

ARTISTS OPEN HOUSES

Weekends 5-28 May 2018
Brighton & Hove
Coast and Ditchling
aoh.org.uk



Headline Sponsor



Keeping you connected

All our buses now have free WiFi available.
Just search 'go-brighton' once on board.



For full terms & conditions, please visit buses.co.uk/app

Brighton & Hove

Headline Sponsor



Sponsors and Supporters



Victor Boorman & Co.



Contents

Introduction	3
AOH exhibitions and events	4
How to use the brochure	5
Brighton and Hove map	6

Trails and venues in Brighton and Hove

Beyond the Level	9
Brunswick	15
Central	21
Dyke Road	27
Fiveways	31
Hanover	39
Hove	45
Kemptown	53
Seven Dials	61
West Hove	69
Independent	75

Trails and venues along the coast and over the downs

Coastal	83
Ditchling	87
Independent	94



Cover artist: Melodie Stacey

AOH 2018 brochure cover artist, Melodie Stacey, lives and works in Brighton. The theme of story telling runs through her work and Melodie's interest in fairy and folk tales has influenced her work throughout her career.

Melodie Stacey will be exhibiting at The Old Market in Hove from 16th April – 16th May (see p4), and also at Bright Moon Studio Open House in the Hanover Trail (see p40).

Cover artwork: Melodie Stacey

Design: Chris Lord

Print: Gemini Press www.gemini-press.co.uk

Artists Open Houses Ltd is a not for profit company.

Registration N°. 5420675 (England and Wales)

Disclaimer: Whilst every care has been taken to ensure that the information given in this publication is accurate at the time of going to print, AOH cannot be held responsible for any variations, errors or admissions of which we have not been advised. We recommend that visitors confirm details for individual venues online before setting out. No recommendation is implied in any of the listings. Under no circumstances can AOH accept responsibility for any loss, damage or injury sustained by any member of the public visiting the Artists Open Houses festival.



We believe
in a different
perspective

AOH HEADLINE
SPONSOR

To us, our stores aren't really stores.
They're places to make yourself
at home.

See the NEW Suffolk kitchen in store now.

Neptune Hove, 379 Kingsway, BN3 4QD
01273 458459

neptune.com

NEPTUNE

ARTISTS OPEN HOUSES

5-28 May 2018

This May the Artists Open Houses festival is bigger and better than ever – with 200 artists' homes and studios opening their doors to exhibit work from over 1,000 artists and makers in Brighton, Hove and beyond. Plan your visit around the 13 individual trails listed in the AOH brochure, or take your pick from the wealth on offer. The Open Houses stretch from Portslade to Kemptown and out to Rottingdean, Newhaven and the South Downs village of Ditchling.

Visiting Open Houses offers the chance meet the artists and to buy work directly from them. The hugely diverse range of artwork on show includes original paintings, prints, graffiti arts, ceramics and textiles, as well as photography, sculpture, crafts, jewellery and many other media.

The Artists Open Houses is an inclusive open-to-all event, welcoming participation from all areas of the community, including community groups, those otherwise excluded from the art world mainstream, school and college student artists.

Entry to the houses is free and many Open Houses also offer the opportunity to get involved, providing workshops and events for both adults and children. With homemade tea and cake on offer too, the Artists Open Houses are a very special weekend treat.

Opening times

Most Open Houses are open May weekends from 11.00-17.00, but opening times may vary from venue, so it is best to check individual brochure listings. Some venues are also open on weekdays and many open for both May Bank Holiday Mondays.

Neptune Hove Furniture Store – 2018 Headline Sponsor

Artists Open Houses is delighted to welcome **Neptune Hove Furniture Store** as our new Headline Sponsor in 2018.

Neptune will be offering the Best Newcomer Award to an artist or maker new to Artists Open Houses this year. Neptune will also be showcasing work from the Artists Open Houses artists in its Hove store throughout the May festival (see p 81).

AOH Team

- Judy Stevens – Festival Director
- Chris Lord – Development and Design
- Fiona McLernan – Festival Manager, Ads and Sponsorship
- Lisa Yousefi – Marketing and Social Media
- Claire Quigley – Finance
- Idil Bozkurt – Artist Development Project and Photography

Thank you

Pandora George – Bullet PR
Time Jukes – Website development and design
Angi Mariani – The Latest
Mark Tulley – Gemini Press
Charlotte Barrow – Visit Brighton
Also: Paul Clark and Roger Browning
Our sponsors at: Neptune, Brighton & Hove Buses, Lawrence's Art Supplies, Hamptons Estate Agents, Gemini Print, Sure Properties, SOL Design Collective, Moshimo, My Brighton, Latest Homes and TV, The Old Market, Victor Boorman.

Follow AOH



www.aoh.org.uk/newsletter

Vote For Your Favourite Open House

The Best Open House Award, sponsored by *Latest Homes* and *LatestTV*, offers you the opportunity to vote online for your favourite Open House. From the start of the festival simply visit the AOH website: www.aoh.org.uk and follow the links to place your vote for the house that you believe best captures the spirit of the Artists Open Houses.

The houses shortlisted by public vote will go through to the final to be visited by the Latest team for selection for the Award.

Read *Latest 7* magazine for more details during May.

www.thelatest.co.uk
www.aoh.org.uk

Events in Open Houses

Many Open Houses offer you the chance to explore your creative side through hands on workshops and other events.

For all event information see the Events page of the AOH website:
www.aoh.org.uk/events

Why Not Take Part?

If you live in the Brighton and Hove area, you can open your house to take part in the Artists Open Houses festival.

To find out how to get involved, including how to join a local trail, have a look at the 'Artists info' section of our website:
www.aoh.org.uk/artists-info-2

You can also take part if you live outside the area, by becoming a guest artist exhibiting in someone else's Open House.
For more information visit:
www.artists-seeking-houses.aoh.org.uk

Melodie Stacey@The Old Market

Imaginary Beings

Melodie Stacey

Artist Open Houses 2018 Brochure Cover Artist

Weekdays: 13.00–17.00

and when venue is open for performances

The Old Market

11a Upper Market Street, Hove BN3 1AS

www.theoldmarket.com

Melodie Stacey, the Artists Open Houses May 2018 Brochure Cover Artist, is a mixed media artist who has lived in Brighton for some years, after studying for a degree in Fine Art at Aberdeen University.

Alongside her main discipline of painting, Melodie has recently been exploring a range of media, including embroidery, tapestry, doll-making and dioramas.

The theme of storytelling runs through her work. In particular, Melodie has had an interest in fairy and folk tales from a young age and this has been an influence throughout her career.

See more of Melodie's work, weekends, throughout the Artists Open Houses Festival at: *Bright Moon Studios*, in the Hanover Trail (see p40).



Meeting with Strangers. Melodie Stacey

Lady of the Woods: Melodie Stacey



Little Match Girl: Melodie Stacey



The Gariess: Melodie Stacey



How to use the brochure

The map on the following pages (6 and 7), gives an overview of venues within the city and the listings for those venues can be found from pages 9 to 81. Listings and maps for venues in the surrounding area can be found from pages 83 to 95.

Information on opening times, opening dates and facilities offered by venues, are at the bottom of each listing.

Key to symbols

Venue listing details

Contact details

01273 123456
www.myopenhouse.com
me@myopenhouse.com

STUDIO/WORKSHOP



Facilities offered
details below

Type of venue

Days and dates not open
light type on white background

Opening times
24hr clock

					11.00-17.00	
M	T	W	T	F	S	S
	1	2	3	4	5	6
7	8	9	10	11	12	13
14	15	16	17	18	19	20
21	22	23	24	25	26	27

Days and dates open
bold white type on
blue background

Facilities offered



Refreshments served



Live music



New venue – first year open



Disabled access



Easy parking



Workshops/demonstrations



Garden open



Card payment facility

Maps



Open House venues



On Trail maps, venues in
other trails are shown faded



Station



Landmark building



Church



Car Park



Built up areas



Park or urban green area



Rural area



Water

Access

The majority of houses are ordinary homes and may not have disabled access. Please look at the 'disabled access' section on our website.

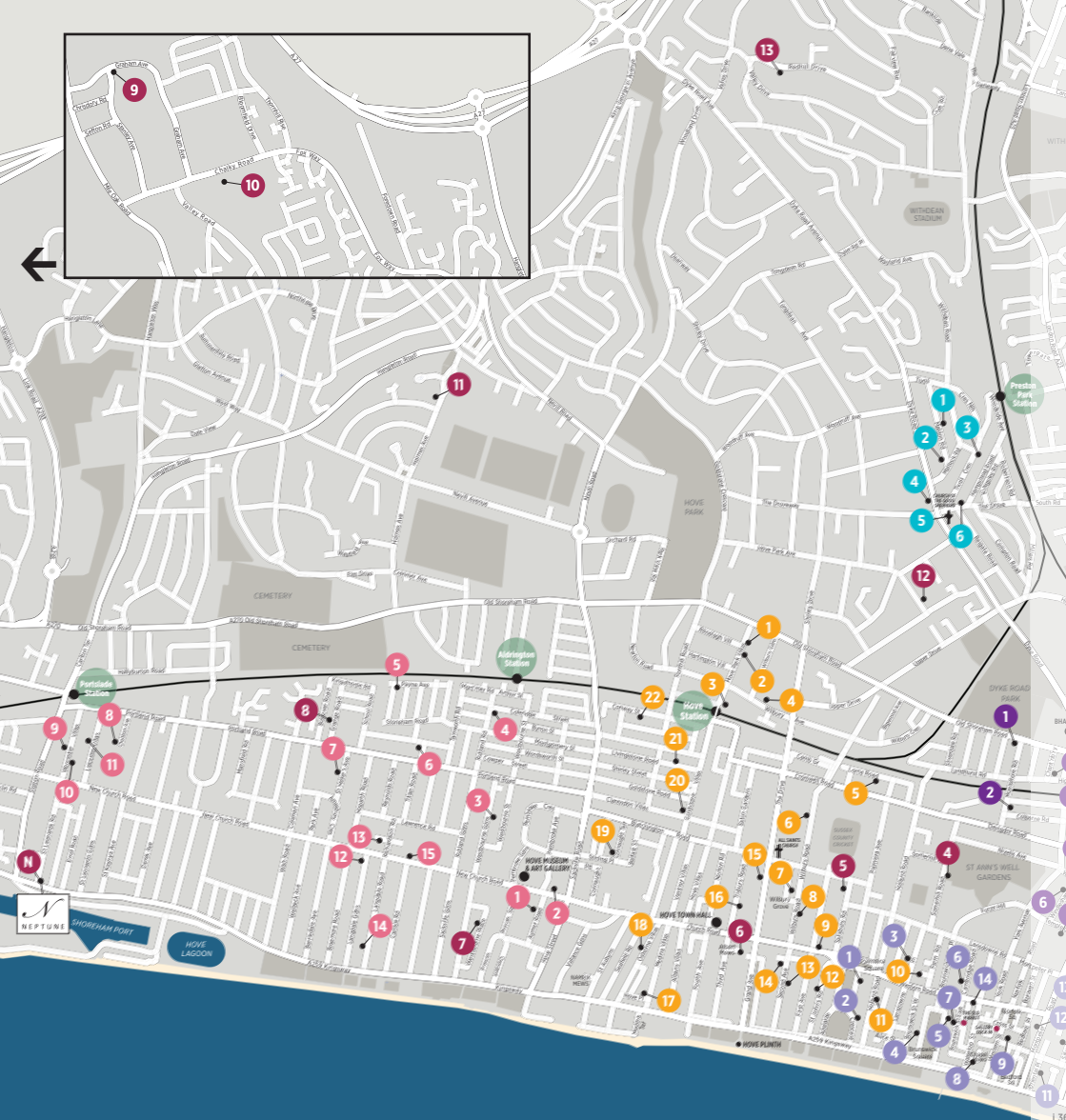

Hove

WEST PIER

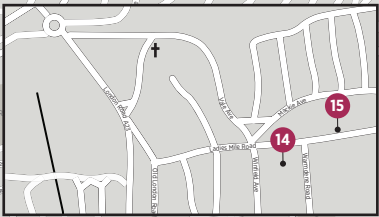

Brighton

Kemptown



Established in 2008
Sure Property Solutions is
an independent estate agent,
specialising in:

Residential Sales
•
Residential Lettings
•
Mortgages & Insurance

We won't be beaten on service or fee

Be Moved By The Experienced



Sure Property Solutions Ltd
31 Upper St James's Street, Brighton, BN2 1JN

Sponsor of
Artists Open Houses 2018

Travel information

Bus

www.buses.co.uk

Travelling around the city to the Artists Open Houses couldn't be easier with the m-ticket app. For just £4.90 a day you can have unlimited travel on any Brighton & Hove Bus, including night buses. Tickets are available 24/7 and can be purchased to travel immediately or saved until later. Simply buy and activate your ticket, show the driver and away you go.

Download the app from Google Play or Apple App Store now.

Rail

www.nationalrail.co.uk

Bike Share Scheme

www.btnbikeshare.com

The system uses SoBi smartbikes, which are available for hire in central Brighton & Hove stretching along Lewes Road towards Brighton University and the University of Sussex. For any enquiries about using the scheme please contact support@BTNBikeshare.com or call **01273 978096**.

Cars and Parking

www.brighton-hove.gov.uk/content/parking-and-travel/parking

Brighton & Hove City Council operates several off-street car parks and numerous on-street pay & display parking spaces across the city. Most on street parking is now pay by phone. You will need to register first at <https://paybyphone.co.uk/> registration or call **01273 458458** to do this.

Once registered you can pay using touch-tone or text, following the instructions on the meter. You do not need a smart phone for these methods.

Although Brighton & Hove City Council has reduced the number of on street cash pay and display machines, there is usually one per street.

You can also pay at using cash at a PayPoint. Find the nearest paypoint at <https://www.paypoint.com/en-gb>
For the location of car parks visit www.park-up.com/brighton

Download the new free app where you can see all the on-street and off-street parking spaces available
www.appyparking.com



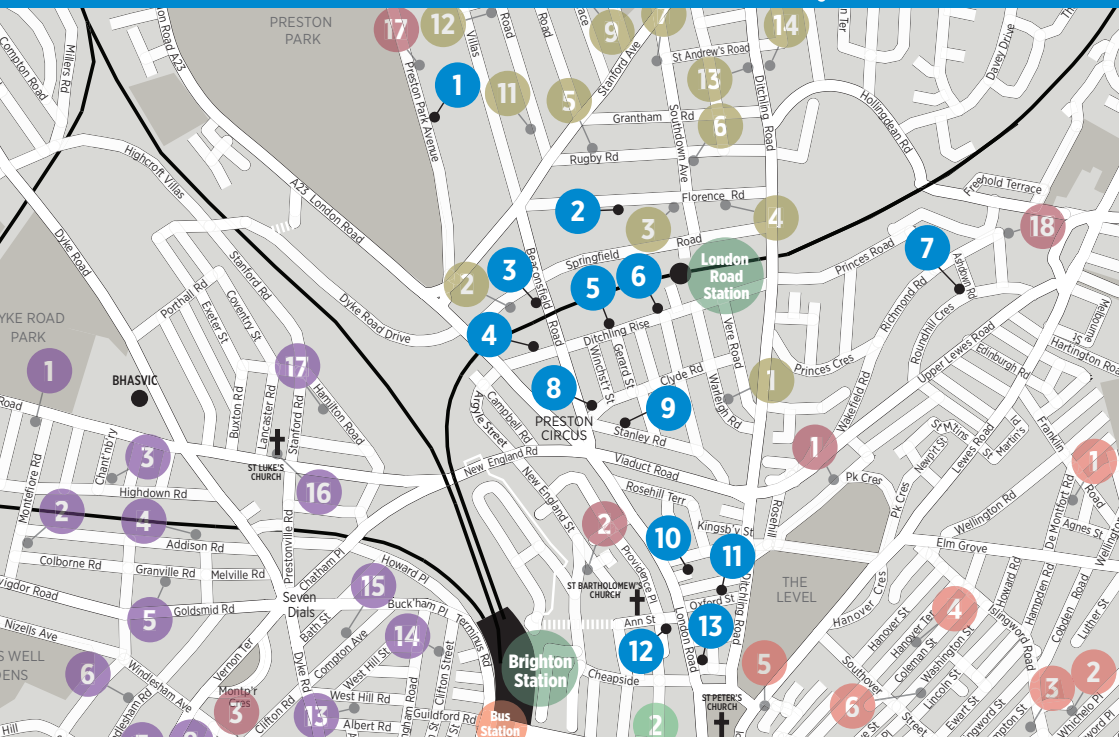

Beyond the Level

www.beyond-the-level.org.uk

Starting in the early 1990s, Beyond the Level trail successfully evolved into one of the main Open House attractions, and in this 24th year numbers 13 houses, studios and a cafe. Beyond the Level showcases the work of an ever-growing community of practising artists and designers living and working in or around the vibrant, rejuvenated London Road area of Brighton. Situated north and west of The Level recreation space, and extending into the Roundhill conservation area, the trail offers visitors quality original arts and crafts, in informal and homely settings, at affordable prices.

Please note that while many houses and studios now have card payment facilities, some only accept cash or cheques. Where most venues are the artists' own homes, we may be unable to offer specialist access for disabled visitors, but will endeavour to give appropriate assistance where required. Visitors are welcome to call houses and studios in advance to discuss specific requirements. Why not pay us a visit or join our **Facebook group**? Also on Twitter at twitter.com/beyondthelevel

Travel information

Walking Much of the trail is flat and accessible on foot or bike
Bus 5, 5A and 5B (Preston Circus), 26, 46 and 50 (Ditchling Road), 23, 24, 25, 28, 29 and 49 (Vogue gyratory).

Rail London Road station in the middle of the trail, has services to Brighton and Lewes.

Sponsors

Majestic Wine
www.majestic.co.uk
 Nick Ford Photography
www.nickfordphotography.co.uk
 King & McGaw
 Art Prints and Framed Art
www.kingandmcgaw.com
 Knight & Knoxley Estate Agents
www.knightandknoxley.com
 Moe's at the Circus Coffee House
www.facebook.com/
[MoesatTheCircus](https://www.facebook.com/MoesatTheCircus)



1 Preston Park Recovery Centre

18 Preston Park Avenue, Brighton BN1 6HL



The Park, Julia Gabriel

Southdown Mental Health Recovery Services present a diverse and vibrant mix of painting, sculpture and photography. The work is displayed in Preston Park Recovery Centre, a double fronted Victorian villa over looking the park. The exhibition is curated by local artist

Judy Martin and Cathy Fuller - Recovery Advisor at the Centre. This is our forth year showcasing the work by the many talented artists who use our Recovery Services. The exhibition aims to build bridges between our artists and the wider community of Brighton and Hove.

01273 565049
www.southdown.org/preston-park-recovery-centre
recoveryservices@southdown.org



15.00-18.00

M	T	W	T	F	S	S
	1	2	3	4	5	6
7	8	9	10	11	12	13
14	15	16	17	18	19	20
21	22	23	24	25	26	27
28	29	30	31			

3 Archipelago Studio

79 Beaconsfield Road, Brighton BN1 4QJ



Anette Gidlof

This is our fourth year opening the doors of our artists' and jewellers' studio. We will be showcasing beautiful jewellery, art, pottery and much more. Come along to see how and where things are made, and meet the talented array of artists who make them.

Lucy Williams Woven objects

Anette Gidlof Jewellery

MayaH Jewellery

07875 929 858

www.chrishawkinsjewellery.com
chris@chrishawkinsjewellery.com

STUDIO/WORKSHOP



Tanja Ufer Jewellery

Kitty Griffiths Jewellery

Rosie Clayden Jewellery

Rachel Entwistle Pottery

Chris Hawkins Paintings and jewellery

Keziah Furini Digital illustration

Jason Mosseri Handmade chairs

Natalia Jaffe Jewellery

David Stringer Jewellery

11.00-18.00

M	T	W	T	F	S	S
	1	2	3	4	5	6
7	8	9	10	11	12	13
14	15	16	17	18	19	20
21	22	23	24	25	26	27
28	29	30	31			

2 Ravenswood

28 Florence Road, Brighton BN1 6DJ

An eclectic mix of printmaking, illustration, jewellery and sculpture. Tea and cake by Kate, Jane and Jay.



Beach Forms, Jo Riddell



Jo Riddell Water Tank

Si Uwins Wood Sculpture

Bryony Rimmington Jones Photopolymer etchings

Tanja Ufer Precious jewellery

Jo Riddell Etching and woodcuts

Chris Riddell Drawings

Kate Thompson Bespoke metal flowers on driftwood

Heike Roesel Etchings

07990 510380

www.joriddell.net
joriddellprint@gmail.com

HOUSE



11.00-17.00

M	T	W	T	F	S	S
	1	2	3	4	5	6
7	8	9	10	11	12	13
14	15	16	17	18	19	20
21	22	23	24	25	26	27
28	29	30	31			

4 Glass in Fusion

Unit 9 Beaconsfield Studios, 25 Ditchling Rise, Brighton BN1 4QL

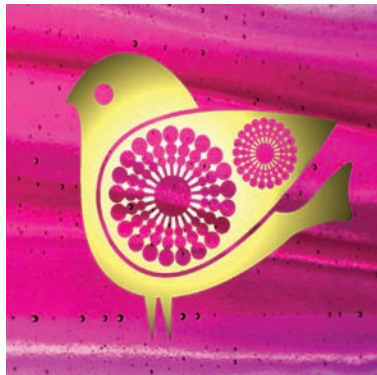

Curvy Bird Glass Tile: Stephanie Else Glass in Fusion

A fabulous glass studio, showcasing a vibrant collection of kiln formed glass artworks. The range includes unique jewellery designs, bowls and panels, as well as stunning framed glass pictures and an array of fantastic gift ideas for everyone.

Stephanie Else Kiln formed glass

07887 975818

www.glassinfusion.co.uk

stephanie@glassinfusion.co.uk

STUDIO/WORKSHOP



11.00-18.00							
M	T	W	T	F	S	S	
	1	2	3	4	5	6	
7	8	9	10	11	12	13	
14	15	16	17	18	19	20	
21	22	23	24	25	26	27	
28	29	30	31				

6 Jennifer Beresford

115 Ditchling Rise, Brighton BN1 4QP



The Rocky Rock Garden: Jennifer Beresford

Come to our exhibition of exciting new work, ranging from painting to hand-built pottery for garden and home. Original pieces using driftwood, stained glass and painted decorative wood will also be on display. Cards and fine art giclée prints will be available.

Jennifer Beresford

Landscape and figure studies

Debbie Green Hand-built pottery

Ewelina 'Lu' Milian Driftwood art

Susan Mills Stained glass panels

John Mallcott Mills

Narrative painting

Andy Walters

Vintage tattoo designs in wood

01273 620041

jennifer.beresford123@btinternet.com

HOUSE



11.00-18.00						
M	T	W	T	F	S	S
	1	2	3	4	5	6
7	8	9	10	11	12	13
14	15	16	17	18	19	20
21	22	23	24	25	26	27
28	29	30	31			

5 Living in Colour

Ground Floor Flat, 77 Ditchling Rise, Brighton BN1 4QN



Monstera: Izzie Artisan

Come and explore Living in Colour; an eclectic mix of colourful and playful work. Izzie and Neil look forward to welcoming you into their lovely home alongside talented guest artists. You'll delight in the range of styles, the artists' array of skills and the rather special wild garden. Don't resist stopping for a bite of homemade cake...

Izzie Artisan

Jewellery and upcycled interiors

Neil Webb Painting and illustration

Katie Netley Ceramic storytelling

The Emperor's Old Clothes
Handmade designs in vintage fabrics

Charlotte Marie

Illustration and pattern design

07545 313470

<http://neilwebbillustration.co.uk>

aoh@neilwebbillustration.co.uk

HOUSE



11.00-18.00						
M	T	W	T	F	S	S
	1	2	3	4	5	6
7	8	9	10	11	12	13
14	15	16	17	18	19	20
21	22	23	24	25	26	27
28	29	30	31			

7 CHALKSPACE

79 Roundhill Crescent, Brighton BN2 3GP



Buttercup Botanical Print: Claire Brooker

Wild - Garden - Ritual is the culmination of Brooker, King and Lenegan's shared interest in observing and documenting natural forms: the human body, flora, woodlands and water. Working within their Sussex and Oxfordshire locations they create imagery reflecting their personal explorations and contemplations. Exhibiting for the first time together, they invite you to enjoy these artworks in a contemporary space.

Claire Brooker

Drawing, painting

and printmaking

Nicola King Painting

Katie Lenegan

Painting and printmaking

07971 692193

www.chalkspace.co.uk

claire@chalkspace.co.uk

HOUSE



11.00-17.00						
M	T	W	T	F	S	S
	1	2	3	4	5	6
7	8	9	10	11	12	13
14	15	16	17	18	19	20
21	22	23	24	25	26	27
28	29	30	31			

8 Moe's at the Circus Art Group

1A Clyde Road, Brighton BN1 4NN



Cafe still life: Helen Atchison

Two years ago Curtis Tappenden started a Wednesday art drop-in class for those desiring to improve their creative skills. Group members are exhibiting drawings, paintings and prints in the infamous, cosy setting of Moe's Coffee House, in the heart of the Beyond the Level trail, Preston Circus.

Artists include:

Helen Atchison, Gerry Dudley, Louise Durant, Natalie Kaya, Alice Maplesden, Toby Pilcher, Llewellyn Quinn, Verity Sessions, Philippa Smith, Rudi Spray, Curtis Tappenden, James Taylor, Sorchia Tenquist, Zac Tenquist, Anya Zervudachi, Sue Lynam.

Open daily in May.

01273 600246
www.beyond-the-level.org.uk
curtis.tappenden@gmail.com

COMMERCIAL PREMISES



Mo-Fr 07.00-21.00, Sa 09.00-21.00, Su 10.00-16.00						
M	T	W	T	F	S	S
7	8	9	10	11	12	13
14	15	16	17	18	19	20
21	22	23	24	25	26	27
28	29	30	31			

10 Justlife Creative Studio

Studio 1, The Open Market, Marshalls Row, Brighton BN1 4JU



Justlife Artists will be opening their studio space in Brighton's Open Market. An opportunity to see an inspiring collection of works created by a range of talented artists who have experienced homelessness. Justlife Creative Studio provides a space for artists who are homeless

to practise their skills and provide peer support to develop professionally.

We hope through this studio we can demystify stereotypes of homeless people and develop our skills through peer support and leadership skills.

07843 192499
www.justlife.org.uk/studio-2
studio@justlife.org.uk

STUDIO/WORKSHOP



11.00-16.00						
M	T	W	T	F	S	S
	1	2	3	4	5	6
7	8	9	10	11	12	13
14	15	16	17	18	19	20
21	22	23	24	25	26	27
28	29	30	31			

9 The Stanley Road Store

25 Stanley Road, Brighton BN1 4NJ



Tamsie Wiltshire
Lulu Allison
Lost & Foundry
Hal of Hove
Made by Swimmer
Tin City
Desertland
Silver Spur
Marcelina Amelia
Bella Does Brighton
GlassArtWerks
A Quiet Life
Drawer of Plush
Collage Queen
WooWoo
Seiko Kato
Nicky Bryant
Vivienne Ridley
Gem Lettuce
Hello Terry
Hyde Wares
Charlotte Farmer
Poor Cow
Laura Sequin
Tinka Inc

'17 Shortlisted Best House.

'18 Even Better!

Print makers, perfume and beauty products, potters, clothing, recycled soft toys, jewellers, stained glass, illustrators, upholstery, leather, collage, recycled metal dioramas, cake decor, found object lighting, bags and plants!

07931 224449
www.thestanleyroadstore.co.uk
Thestanleyroadstore@gmail.com

HOUSE



11.00-18.00						
M	T	W	T	F	S	S
	1	2	3	4	5	6
7	8	9	10	11	12	13
14	15	16	17	18	19	20
21	22	23	24	25	26	27
28	29	30	31			

11 Nick Ford Photography

19 Oxford Street, Brighton BN1 4LA



Nick Ford and guest artists would like to welcome you to his studio in Oxford Street to view an exciting variety of new art work, ranging from photography to painting, mixed media, textiles and ceramics.

Nick Ford Photography
Judy Alexander Mixed media
Lucy Parker Painting
Jacqueline Chambers Ceramics
Louise Mabbs Textiles and mixed media
John Nutley Photography

+447834 912247
www.oxfordstreetstudio.co.uk
nick@nickfordphotography.co.uk

STUDIO/WORKSHOP



10.00-17.00						
M	T	W	T	F	S	S
	1	2	3	4	5	6
7	8	9	10	11	12	13
14	15	16	17	18	19	20
21	22	23	24	25	26	27
28	29	30	31			

12 Atelier 51

51 Providence Place, Brighton BN1 4GE



Find the best hidden artists' and designers' studios in Brighton.

Discover...

Rhoda K. Baker Artist

Elaine Bolt Ceramics

Meghan Limbrick Jewellery

Sarah Young Artist

Silvia K Ceramics

...and many more makers.

www.atelier51brighton.com

jon@tuttonandyoung.co.uk

STUDIO/WORKSHOP



11.00-17.00

M	T	W	T	F	S	S
	1	2	3	4	5	6
7	8	9	10	11	12	13
14	15	16	17	18	19	20
21	22	23	24	25	26	27
28	29	30	31			

13 Yellow Steps

Flat 1, 144 London Road, Brighton BN1 4JH

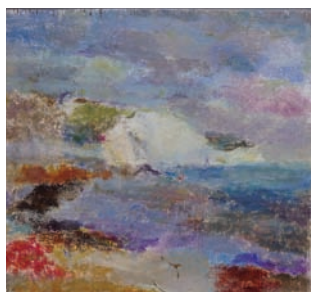

Anja Niedring

We welcome you to view the first opening of paintings, sculptures, mobiles and photos by Anja, Martin, Charlotte and Charles.

Anja Niedring's oil paintings reflect the distinctive light in Sussex and 'open air studio' along the coastline. Former fellow art student from Munich, South Tyrolean

Martin Kargruber's work features buildings and figures 'emerged' from one piece of wood, telling a story of daily experience. Charlotte Couzens' passion for 20th century art and design shows in her one off, handmade mobiles of recycled timber. Photographs by Charles Ross. There will be cake, coffee and tea.

11.00-18.00

M	T	W	T	F	S	S
	1	2	3	4	5	6
7	8	9	10	11	12	13
14	15	16	17	18	19	20
21	22	23	24	25	26	27
28	29	30	31			

07804 272214

Anjaniedring@gmail.com

HOUSE



Euan Roberts

Art Exhibition

~~Euan Roberts~~

Euan Roberts

Life Goals

Life Goals

Life Goals

Prescription Art

83 London Rd, Brighton, BN1 4JF

OPEN TUESDAY TO SATURDAY

10am - 6pm

www.prescriptionart.com

show dates April 27th - June 8th

SPONSORED BY

LOST + FOUND

A.B.L.

PRESCRIPTION ART

New Grounds

Emerging Artists Collective Project

The AOH emerging artists collective project is curated by Idil Bozkurt and supported by: Café Plenty, The Old Market and Gallery Lock In.



Café Plenty

3-4 Circus Parade, New England Road BN1 4GW

<http://cafeplentybrighton.co.uk/>

7th-31st May, 08.00-18.00 Mon – Fri

09.00-17.00 Saturdays, 09.00-16.00 Sundays

Café Plenty is a Brighton based café, meeting space and ongoing art exhibition with brand new tap bar. An amazing space for people to live, work, eat great food, network and connect.

Café Plenty will be showing a print-based installation by artists:

Joshua Redfern Photography and bookbinding

Idil Bozkurt Video and multimedia

Rebecca Gutierrez Photography

Jo Dressler Photography, print and illustration

Jana Silva Page Illustration

Willow Ritchie VR and illustration

PLEN+Y
arts + culture café

Gallery Lock In

Little Western St, Hove BN1 2PU

<https://lockinbrighton.com>

Lock In provides a platform for artists working in durational performance to open up a critical debate with their live and non-live audiences. It has recently found a permanent space and now also hosts socially engaged visual art exhibitions.

20th May one day only, 12.00-19.00

New Grounds Collective performance, music, installation



The Old Market

11A Upper Market Street, Hove BN3 1AS

<http://theoldmarket.com/>

20th-25th May, Weekdays: 13.00-17.00 + when venue is open for performances.

Visit The Old Market's downstairs cloakroom area for an array of video, projection and performance artists:

Ashen Page Film

Idil Bozkurt Video and multimedia

Jordan Chandler Performance, dance, theatre

Daniel Levin Performance, story-telling

Gouda Dirztye Sound/instrument design

Ed Briggs Sound/ instrument design

Willow Ritchie VR

Brunswick Town

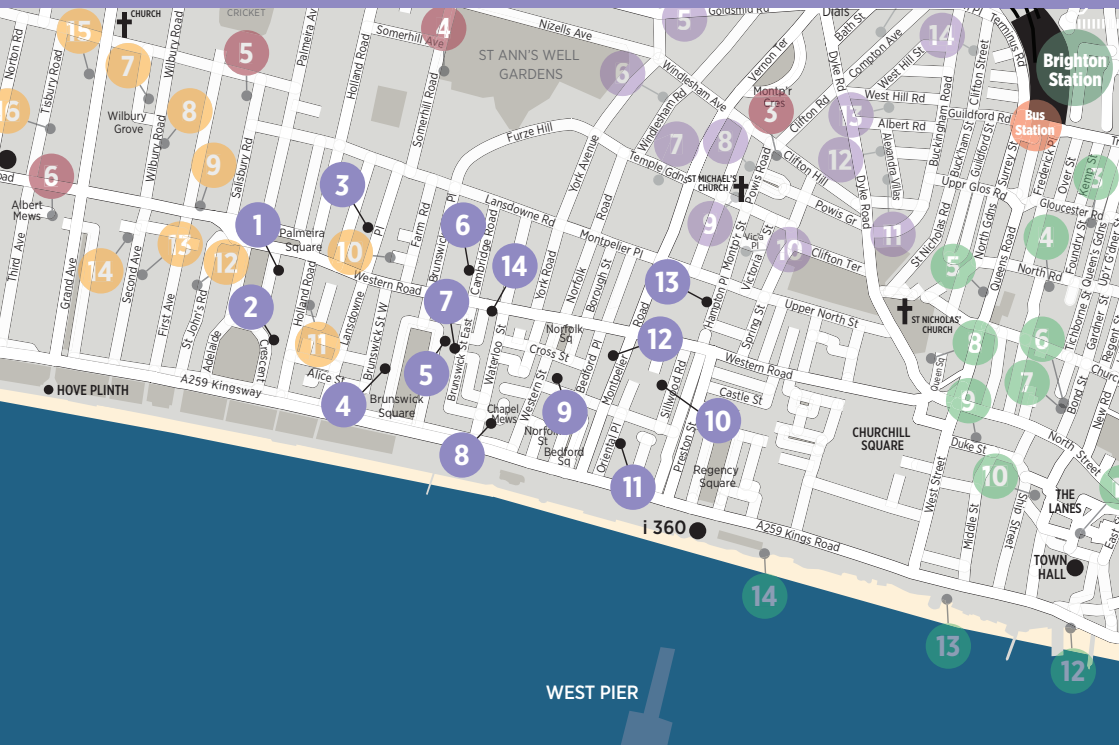

Brunswick Town Trail

www.facebook.com/brunswicktowntrail



Brunswick Town Trail is on the border of Brighton and Hove by the seaside. The trail showcases high quality art, design and craft in a diverse range of places: houses, studios, workshops, a church, and a hotel. They are all easily accessible on foot. Make a day of it to meet the artists and makers, explore the historically and architecturally fascinating Brunswick Town Conservation Area, visit the seafront for a blast of fresh sea air and a flight on the i360. As a distraction from the trail there are a number of lovely pubs and cool cafes.

Travel information

Bus Catch any bus running towards Western Road and you will quickly find yourself in the heart the trail. (1, 1A, 2, 2A, 5, 5A, 5B, 6, 24, 25, 46, 49, 49A, 81).

Train From Brighton station, just hop on the number 6 bus towards Hove.

Car Pay by phone parking is available on most streets in the area.

Walking Better still walk, bike or skate your way along the seafront to just beyond the West Pier.

1 Number Ten

10 Palmeira Square Hove BN3 2JB

Jane Ranger



Matthew Burns
Paintings
Julie Kuyath
Collage assemblage
Tiffany Lynch
Paintings and prints
Julie Clark
Prints
Penny Payne
Painting
Suzie Waters
Jewellery
Fiona Richardson
Prints
Jewelflooly
Art dollies and ceramics
Jane Ranger
Works on paper

Number 10 opens its elegant front doors to a mix of previous and new exhibitors. We have been described as 'a Cabinet of Curiosities' so there is always lots to enjoy as well as beautiful art.

07816 922979

<https://janieranger.com>

janieranger@googlemail.com

HOUSE



11.00-17.00						
M	T	W	T	F	S	S
	1	2	3	4	5	6
7	8	9	10	11	12	13
14	15	16	17	18	19	20
21	22	23	24	25	26	27
28	29	30	31			

3 Sue Penrose Mosaics & Anna's Glass

Flat 1, 91 Lansdowne Place, Hove BN3 1FN



Mosaic garden bench by Sue Penrose

Visit us and discover how versatile glass can be: from contemporary mosaics to colourful mirrors, pop art guitars to outdoor art and exquisite windows. Anna and Sue will give you a warm welcome and demonstrate how we work. Sit in the lovely garden to chat about

commissioning your own bespoke piece of glass artwork. The design options for your home or garden are endless!

Anna Davies Stained glass

Sue Penrose Mosaic

07766 501643

www.suepenrosemosaics.com

info@suepenrosemosaics.com

HOUSE



11.00-18.00						
M	T	W	T	F	S	S
	1	2	3	4	5	6
7	8	9	10	11	12	13
14	15	16	17	18	19	20
21	22	23	24	25	26	27
28	29	30	31			

2 Adelaide Artists

Ground Floor, 9 Adelaide Crescent, Hove BN3 2JE



Paper clay: Julie Davie

We warmly invite you to our fourth Open House with over 20 Artists and Chefs. We are in a gorgeous Regency location right by the sea, with a secret walled garden. Make your way around our magical emporium, meet the artists, have a piece of cake and a drink relaxing in the sunshine and go home enriched.

We're also hosting our popular World-class supper clubs each Saturday. There's room for 20 if you'd like to bring a party! Please email or call Julie for more information.

+447977 532316

devinesoundbites@hotmail.com

HOUSE



11.00-17.00						
M	T	W	T	F	S	S
	1	2	3	4	5	6
7	8	9	10	11	12	13
14	15	16	17	18	19	20
21	22	23	24	25	26	27
28	29	30	31			

4 John and Jane Weaver

Flat 3, 46 Brunswick Square Hove BN3 1EE



John Weaver

Jane Weaver invites you to an exhibition of classical art by the late John Frederick Weaver (1930-2018) who lived and painted in Brunswick Square for 60 years. He dedicated his life to serious art. John and Jane Weaver have taken part in the open house for many years.

HOUSE



13.00-16.00						
M	T	W	T	F	S	S
	1	2	3	4	5	6
7	8	9	10	11	12	13
14	15	16	17	18	19	20
21	22	23	24	25	26	27
28	29	30	31			

5 21A Brunswick Square

21A Brunswick Square, Hove BN3 1EJ



We're back for our seventh year, showing contemporary artwork, photography, jewellery and homewares from a great group of both new and returning established artists. The courtyard will be open for refreshments.

01273 720685

www.21abrunswicksquare.com
lisa@stoatsandweasels.com

HOUSE



11.00-18.00						
M	T	W	T	F	S	S
		1	2	3	4	5
7	8	9	10	11	12	13
14	15	16	17	18	19	20
21	22	23	24	25	26	27
28	29	30	31			

Alex Bamford
Photography
Lisa Bamford
Graphic art
Laura Danby
Graphic art
Sarah Edmonds
Illustration
Sally Evans
Textiles
Katrien Pierce
Jewellery
Jennifer Rose
Illustration
Claire Shepherd
Jewellery
Unknown
Painting
Anna Vartiainen
Illustration

7 The Jewellery Workshop

52 Brunswick Street East, Hove BN3 1AU



Come and discover a true jeweller's workshop; see jewellers at benches working on their own creations which will be available for purchase; witness use of hand tools, rolling mills and a variety of machinery unique to metalworkers.

Sylvaine Frouin
Jewellery and artwork
Marek Machlowski
Bespoke fine jewellery
Lizzie Kershaw
Jewellery
Ewa Klupczewska
Jewellery and artwork

07586 768280

www.facebook.com/BrightonJewelleryWorkshop/
contact@sylvaineart.com

STUDIO/WORKSHOP



11.00-17.00						
M	T	W	T	F	S	S
	1	2	3	4	5	6
7	8	9	10	11	12	13
14	15	16	17	18	19	20
21	22	23	24	25	26	27
28	29	30	31			

6 MAKE Arts Collective

St. Patrick's Church, 3 Cambridge Road, Hove BN3 1DE



Come spend time with the MAKE arts collective. We are a creative community who recognise the arts in a broad sense, encouraging one another to be excellent in our respective creative media. There will be live music and performance art alongside musical ensemble *Epiphany*.

07517 063280

MAKE@holmsted.org.uk

INSTITUTION



Sa 12.00-18.00, Su 12.00-17.00						
M	T	W	T	F	S	S
	1	2	3	4	5	6
7	8	9	10	11	12	13
14	15	16	17	18	19	20
21	22	23	24	25	26	27
28	29	30	31			

8 Mews Art Studio

Unit 1, Chapel Mews, Off Waterloo Street, Hove BN3 1AR



Amie Rai *Mixed media*
Alice Carter *Ceramics*
Ingrid Boucher *Sculpture*
Iida Lanki *Printmaking and ceramics*
Joanne Mackey
Pen and ink drawings
Kim Bodycombe *Paintings*
Cao-Hsin Lee *Ceramics*
May Everett *Paintings and prints*
Maddy Manns
Lampshades and scarves

Sarah Blaydon *Ceramics*
Kathy Laird *Ceramics*
Once again we are opening our doors to invite you to our working studio. Resident Mews artists combine with our special selection of guest artists to produce our varied and exciting exhibition. Do come along to view, peruse, buy or simply to meet the makers. Pets welcome too!

07803 006014

www.mewsartstudio.co.uk
kathylaird@gmail.com

STUDIO/WORKSHOP



11.00-17.00						
M	T	W	T	F	S	S
	1	2	3	4	5	6
7	8	9	10	11	12	13
14	15	16	17	18	19	20
21	22	23	24	25	26	27
28	29	30	31			

Kindness: Chrissy Summerby Photo: Madison Allen

Mask: Sylvaine Frouin. Photograph: Marek Machlowski

9 Sillwood Street Art House

48 Sillwood Street, Hove BN1 2PS



Surface Current: Tess Gartland-Jones

The works on show at Sillwood Street Art House reflect my time spent exploring the coastline of England, the hills of Umbria and more recently, Newfoundland. The works echo the rawness, a dark peacefulness and the churned wildness of the subpolar gyres, surface currents and sources of light.

www.tessgartlandjones.co.uk
theresa986@btinternet.com

HOUSE



11.00-17.00						
M	T	W	T	F	S	S
	1	2	3	4	5	6
7	8	9	10	11	12	13
14	15	16	17	18	19	20
21	22	23	24	25	26	27
28	29	30	31			

11 The Oriental

The Oriental, 9 Oriental Place, Brighton BN1 2LJ



Royal Pavilion: Tom Stevens

Brighton's original Boutique Guest House, The Oriental, invites you to explore the work of our favourite artists showcasing in the lounge and bar area. Enjoy a selection of complimentary tea and cake while you are here.

Tom Stevens *Illustration*
Jasmine Mercer *Illustration*
Julie Chamberlain *Photography*
Craig Cotton *Collage*
Plus special guest artists.

01273 205050

www.orientalbrighton.co.uk
info@orientalbrighton.co.uk

COMMERCIAL PREMISES



12.00-18.00						
M	T	W	T	F	S	S
	1	2	3	4	5	6
7	8	9	10	11	12	13
14	15	16	17	18	19	20
21	22	23	24	25	26	27
28	29	30	31			

10 The DOG SHOW

33 Sillwood Road, Brighton BN1 2LE

It's the Year of the Dog
Sally Muir *Dog portraits*
Felted Fido *Felted dogs*
Lorraine Corrigan
Papier mache dogs
Robin Parker *Wire dogs*
The Enlightened Hound
Hand-made prints
Bridget Baker *Wire dogs*
Holy Smoke *Linen dogs*
Katharine Pollen
Dog mugs
Joanna Osborne
Dog sculpture
Ian Mowforth *Lino cuts*
Electric Daisy Flower Farm
Floral dogs
Jeni Wood *Paper dogs*
If you love dogs, you will love this house.



Chairty: Sally Muir

Special events:
19th May: Sally Muir - On the spot dog drawing
20th May: The Real Dog Show
26th May: Alma Haser - Dog photobooth.
Booking essential - see website or phone.

07841 015078
www.thedogshowbrighton.com
joannamosborne@gmail.com

HOUSE



11.00-18.00						
M	T	W	T	F	S	S
	1	2	3	4	5	6
7	8	9	10	11	12	13
14	15	16	17	18	19	20
21	22	23	24	25	26	27
28	29	30	31			

12 Francesca Grace McLeod

28 Montpelier Road, Brighton BN1 2LQ



Chairty: Sally Muir

This year Francesca will be showing a selection of paintings and drawings inspired by her recent travels to Thailand. Expect snapshot moments captured in rapid strokes of vibrant colour on both paper and aluminium sheet.
Other works on display include her more figurative works and examples of completed commissions will be shown digitally. Francesca will be available to chat should you wish to know more about her art or to discuss bespoke pieces for your home.

07756 250333

www.francescagrace.co.uk
mcleodfrancesca@gmail.com

HOUSE

11.00-17.00						
M	T	W	T	F	S	S
	1	2	3	4	5	6
7	8	9	10	11	12	13
14	15	16	17	18	19	20
21	22	23	24	25	26	27
28	29	30	31			

13 Anniek Verholt – Abstract Art

25A Hampton Place, Brighton BN1 3DA



Midscape Anniek Verholt

Welcome! Shortlisted as best newcomer last year, Anniek opens her home again this May showcasing her latest abstract oil paintings, mixed media works and several glass cast sculptures.

Besides being an exhibiting artist, Anniek is a practicing artistic therapist and abstract painting tutor at the Hampstead School of Art in London. Her art is a result of her ongoing exploration into the daily journey of the mind. Enjoy a creative and uplifting experience and feel free to ask questions about the works on show. We're happy to tell you more.

www.anniekverholt.com
info@anniekverholt.com

HOUSE



11.00-17.00						
M	T	W	T	F	S	S
	1	2	3	4	5	6
7	8	9	10	11	12	13
14	15	16	17	18	19	20
21	22	23	24	25	26	27
28	29	30	31			

julia trigg



My typographic ephemera prints discounted during May at
Milton House, 281 Dyke Road, Brighton BN3 6PD
 Available to buy year-round at www.juliatrigger.co.uk

14 Brighton Health and Wellbeing Centre

18-19 Western Road Hove BN3 1AE



Still Life Suzie Poyntz

Suzie Poyntz is a Brighton-based painter and mixed media artist producing colourful reflective work, including still life, portraits and landscapes; she runs a variety of community-based art workshops for adults and children in the city.

Genevieve Smith-Nunes is a creative technologist interested in the interface between technology and classical dance. She is director of *ReadySaltedCode* and her recent work *[data]storm* explored the experience of living with chronic pain.

During the Open House we are running workshops in a variety of artforms for people to explore the relationship between creativity and health.

01273 772020
www.brightonhealthandwellbeing-centre.co.uk
gary.toyne@nhs.net

INSTITUTION



11.00-16.00						
M	T	W	T	F	S	S
	1	2	3	4	5	6
7	8	9	10	11	12	13
14	15	16	17	18	19	20
21	22	23	24	25	26	27
28	29	30	31			

John Frederick Weaver



John Weaver, who exhibited in the Artists Open Houses festival for 12 years, passed away peacefully at home with his family on 29th January 2018, aged 87.

He is much loved and will be sadly missed by many at Brighton's May Artists Open Houses Festival, taking part in which was one of his favourite past-times during his retirement.

John lived with his wife Jane, also an artist, in Brunswick Square, Hove for 60 years, where they raised their three children. Here, John produced a stunning portfolio of classical art and was one of the key instigators in saving the beautiful Brunswick Terrace in the 1970's. Jane Weaver will be opening their house in Brunswick Square this May, to exhibit paintings by both herself and John.

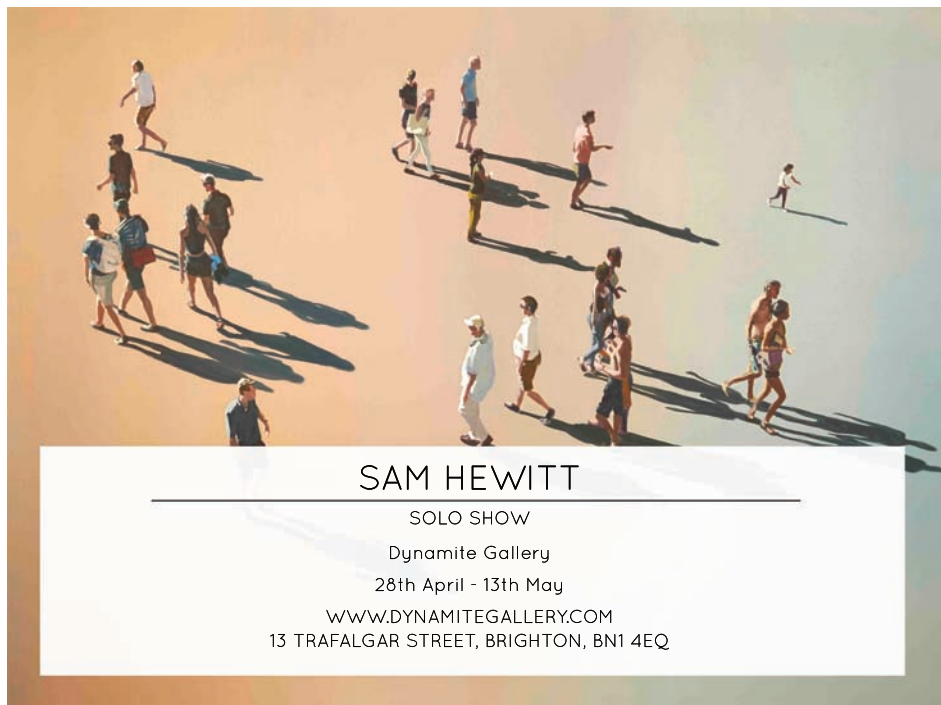

SAM HEWITT

SOLO SHOW

Dynamite Gallery

28th April - 13th May

WWW.DYNAMITEGALLERY.COM

13 TRAFALGAR STREET, BRIGHTON, BN1 4EQ



RUTH MULVIE

NEW PAINTINGS & PRINTS

5-27 May at Brush:hair x art (Tues-Sun)
84 Gloucester Road, Brighton, BN1 4AP
T 07852 220613 / brushbrighton.co.uk



2 COCKTAILS
FOR £12!

From a bespoke menu
Monday to Thursday
5 pm to 10 pm
Friday and Saturday
1 pm to 6 pm
Sunday All day!



MY BRIGHTON

Merkaba, My Brighton,
17 Jubilee Street, BN1 1GE



Central Trail



The Central Trail is the heartbeat of the City. Taking you from Brighton Station into the vibrancy of the North Laine, navigating a path through the Lanes before settling you in a deckchair at the seafront where seagulls, ice cream and sea air clamour for attention. Pick up unique work from artists and collectives; treasures and keepsakes for your home or loved ones, or simply give yourself over to the day and enjoy a feast for the eyes and senses. The Central Trail spans works across photography, painting, sculpture, screen print, holistic art and more.

Travel information

Walking, Rail, Bus Central Trail is situated within easy walking distance of Brighton railway station, which is served well by trains, buses and taxis.

Car There are a number of car parks in the central area along with metered on street parking.

1 VEEBEE

25 Sydney Street, Brighton BN1 4EP



This is a brand new North Laine gallery; recently opened by the artist - VeeBee. Having exhibited work both worldwide and through local galleries, VeeBee has now brought a vibrant and varied collection of work to this freshly modernised space.

A unique collection of mixed media and collage pieces, inspired by pop and urban art themes, the gallery offers limited edition prints, original paintings and artwork commissions.

01273 691079
www.veebec.co
vb@veebec.co

GALLERY



Mo-Sa 10.30-18.00, Su 11.00-17.00

M	T	W	T	F	S	S
	1	2	3	4	5	6
7	8	9	10	11	12	13
14	15	16	17	18	19	20
21	22	23	24	25	26	27
28	29	30	31			

2 Studio 17a

17a Trafalgar Mews, Brighton BN1 4EQ



Molet Ryan Dawson Laight

Artist **Ryan Dawson Laight** is a theatre designer specialising in set and costume, with credits that span theatre, opera, cabaret and dance. Having studied Design at the University of Brighton, he has gone on to work both nationally and internationally. Ryan now works from Studio 17a in the North Laine and welcomes you in to view a collection of costume design illustrations, for the first time framed, for all to see.

*Access is via grey gate next to Guitar shop on Trafalgar Street (opposite Redcross St).

07970 404103

www.ryandawsonlaight.com
laight0@gmail.com

HOUSE



11.00-18.00						
M	T	W	T	F	S	S
	1	2	3	4	5	6
7	8	9	10	11	12	13
14	15	16	17	18	19	20
21	22	23	24	25	26	27
28	29	30	31			

4 William Collier House

William Collier House, 40 North Road, Brighton BN1 1YG



At William Collier House, part of Brighton YMCA, we house and support single men and women who have experienced homelessness with a diverse range of needs, enabling them to improve their wellbeing, gain skills and maximise their confidence so that they can go on to live independent and fulfilling lives. The gallery draws together the varied work of resident artists through all Brighton YMCA projects.

One weekend only

www.brightonymca.co.uk/projects/william-collier-house/
williamcollierhouse@gmail.com

INSTITUTION



11.00-14.00						
M	T	W	T	F	S	S
	1	2	3	4	5	6
7	8	9	10	11	12	13
14	15	16	17	18	19	20
21	22	23	24	25	26	27
28	29	30	31			

3 Gallery 40

40 Gloucester Road, Brighton BN1 4AQ

Fracture Ben Fearnside



Abstract artist **Ben Fearnside** presents a new solo exhibition of original artwork, real metal on canvas, and all for sale.

Gallery 40 is a permanent exhibition space in North Laine, where Ben is returning to build on his success in 2017. On Open House days he'll be there to welcome you and explain a little of his alchemy. The gallery is a light, welcoming space with wrap-around windows, two minutes stroll from Brighton Station, just past The Pond pub. Look for the grey shopfront. Dogs, children and casual browsers all welcome. There will be biscuits!

07908 201809

www.benfearnsideart.co.uk
info@benfearnside.com

GALLERY



11.00-18.00						
M	T	W	T	F	S	S
	1	2	3	4	5	6
7	8	9	10	11	12	13
14	15	16	17	18	19	20
21	22	23	24	25	26	27
28	29	30	31			

5 The Brighton Beach Collective

The FAIR Shop, 21 Queen's Road, Brighton BN1 3XA

Spinning Questions: Irene Soler



RubyMoon Gym To Swim
Ethical fitness wear
Claire Potter Design
Recycled net products
Irene Soler
Environmental art
Juna Ethical Jewellery
Recycled silver jewellery
Love That Stuff
Hand-crafted jewellery
The FAIR Shop
Recycled saris and tops
Zola Amour
Organic cotton collection
Pala Sunglasses
Ethical sunglasses

Curated and innovative, our art and product exhibition has a beach and beach waste theme. The local collective showcases creative design and artistic solutions to environmental issues, with a focus on ocean conservation.

Unoa
Organic sportswear
The African Sewing Club
Hand-made clothing

01273 723215

<https://thefairshop.co.uk/>
jo@rubymoon.org.uk

COMMERCIAL PREMISES



Sa 10.00-18.30, Su 12.00-17.00

M	T	W	T	F	S	S
	1	2	3	4	5	6
7	8	9	10	11	12	13
14	15	16	17	18	19	20
21	22	23	24	25	26	27
28	29	30	31			

6 Martin Thomas

3 Bond Street Cottages, Bond Street, Brighton BN1 1RD



Having spent several years painting Cornish landscapes, Martin is now based in Brighton and is currently focusing on detailed street scenes and the people and places of Brighton and Hove. There will be a mixture of original paintings and limited edition prints on show.

Martin Thomas *Painting and prints*

07734 104419

www.martinpaintpictures.com
martin@martinpaintpictures.com

HOUSE



10.00-17.00						
M	T	W	T	F	S	S
1	2	3	4	5	6	
7	8	9	10	11	12	13
14	15	16	17	18	19	20
21	22	23	24	25	26	27
28	29	30	31			

7 Sussex County Arts Club

3 Bond Street Cottages, Bond Street, Brighton BN1 1RP

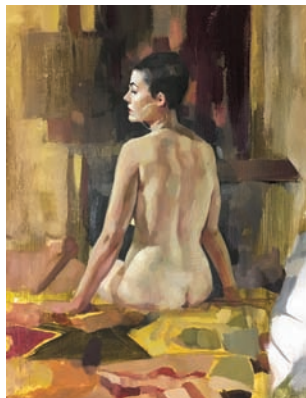

The Sussex County Arts Club's annual summer exhibition showcases artwork produced by club members working in a variety of media, much of it created during some of the many sessions run throughout the year at the club. We offer a variety of sessions for all abilities from beginners to professionals. Please check our website for more details.

07708 870791

www.sussexcountyartsclub.co.uk
info@sussexcountyartsclub.co.uk

INSTITUTION

Sa 12.00-17.00, Su 13.00-17.00						
M	T	W	T	F	S	S
1	2	3	4	5	6	
7	8	9	10	11	12	13
14	15	16	17	18	19	20
21	22	23	24	25	26	27
28	29	30	31			

8 Dv8 Sussex

12 Queen Square, Brighton BN1 3FD



Dv8 is a small creative college in the heart of Brighton, working with 16-19 year olds on vocational courses. We are opening our doors for the first time in 2018 for the AOH Festival, as an opportunity to display the work of our staff and students. There is a varied array of disciplines, including painting,

print, photography and more. Stop by and have a look! Open every weekend in May and Bank Holidays.

Access – Unfortunately due to the age and layout of our building, we only have disabled access to the ground floor. Please contact us to find out further information.

01273 550432

www.dv8sussex.com
hannah.sapsford@dv8sussex.com

INSTITUTION



10.00-16.00						
M	T	W	T	F	S	S
1	2	3	4	5	6	
7	8	9	10	11	12	13
14	15	16	17	18	19	20
21	22	23	24	25	26	27
28	29	30	31			

9 Powder Boutique

36a Duke Street, Brighton BN1 1AG



Powder Boutique is situated in Central Brighton. Pop in for a browse of photography, jewellery and artwork by local artists, plus limited edition Powder T-shirts and bags – maybe treat yourself to a manicure too! Tea and cake available.

07483 973814

www.powderbeauty.co.uk
rachel@powderbeauty.co.uk

COMMERCIAL PREMISES



Mo-Sa 10.00-18.00, Su 11.00-17.00						
M	T	W	T	F	S	S
1	2	3	4	5	6	
7	8	9	10	11	12	13
14	15	16	17	18	19	20
21	22	23	24	25	26	27
28	29	30	31			

10 Lee Miller Archives Print Room

Friends' Meeting House, Ship Street, Brighton BN1 1AF

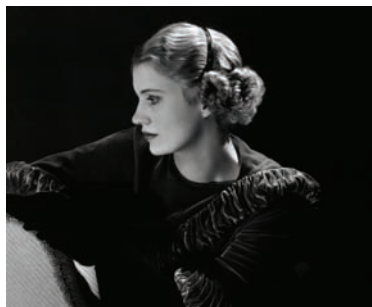

Self portrait with headband, New York Studio, New York, USA, c.1932. © Lee Miller Archives, England 2018. All rights reserved

Surrealist photographer, Vogue model and WWII correspondent, Lee Miller is one of the most recognised figures of 20th century photography. The Lee Miller Archives, based at Farleys House & Gallery, Sussex, are dedicated to conserving and promoting her

work. Returning to Brighton, the print room offers the chance to meet with archive staff, including members of Lee Miller's family, and to view and purchase a range of photographs, from fine archival prints to ex-display works at reduced prices. Other Lee Miller gifts will also be available.

01825 872691

www.leemiller.co.uk
images@leemiller.co.uk

INSTITUTION



Sa 10.30–17.30, Su 13.00–17.30

M	T	W	T	F	S	S
	1	2	3	4	5	6
7	8	9	10	11	12	13
14	15	16	17	18	19	20
21	22	23	24	25	26	27
28	29	30	31			

12 229 Studio

229 Kings Road Arches, Brighton BN1 1NB



Ceramics Print and lampshade: Ulrika Jarl, Sarah Jones, Mike Moran, Holly Bell

Stroll down the beach to our sunny seafront studio for inspiring artwork and kiln-fresh ceramics that are 'Brighton beautiful' and crafted on site. Enjoy home-baked treats as you explore our lovingly restored fisherman's arch bursting with limited edition work from leading local talent.

Sarah Jones Prints

Holly Bell Beautiful hand-thrown stoneware pottery

Ulrika Jarl Contemporary drawings and textiles

Mike Moran Quirky ceramic homewares

Ken Eardley Joyful hand-built ceramics

Katie Brinsley Slipcast ceramic tableware

01273 731998

www.instagram.com/229studio
mrmichaelmoran@yahoo.co.uk

STUDIO/WORKSHOP



11.00–17.30

M	T	W	T	F	S	S
	1	2	3	4	5	6
7	8	9	10	11	12	13
14	15	16	17	18	19	20
21	22	23	24	25	26	27
28	29	30	31			

11 Kellie Miller Arts Gallery

20 Market Street, Brighton BN1 1HH



Flowerbombs: Maria ten Kortenaar



Hanna Drent: Paulina X Miranda

'Form and Beauty' curated by artist, critic and gallery owner Kellie Miller. Kellie invites you to her contemporary gallery in the heart of the Brighton Lanes, a 'must see' destination where she exhibits artworks from more than 45 award winning UK and International artists,

showcasing world-class sculpture, paintings and ceramics. Alongside her family of artists can be seen specially created works by: **Klaus Rieck Sculptures**
Paulina X Miranda Paintings
Maria ten Kortenaar Ceramics

Exhibition is open daily from April 28 to May 28

01273 329384

www.kelliemillerarts.com
gallery@kelliemillerarts.com

GALLERY



11.00–18.00

M	T	W	T	F	S	S
	1	2	3	4	5	6
7	8	9	10	11	12	13
14	15	16	17	18	19	20
21	22	23	24	25	26	27
28	29	30	31			

13 The Open Studios

168 Kings Road Arches, Brighton BN1 1NB



A fully working studio in the historic Brighton seafront arches

John Dunn *Japanese inspired ceramics*

Val MacDonald *Ceramics*

Louise Prentice *Illustrated narrative*

Amanda Rosenstein Davidson *Paintings and mixed media*

Philip Sugg *Mixed media*

Ekin Taylor *Painting and illustration*

Zyg Jarzembowski *Model making*

www.theopenstudiosbrighton.com
phildobson.art@gmail.com

STUDIO/WORKSHOP



Phil Dobson

Decorative maps and prints

Deb Bennett

Painting, print and relief works

Angie Salfield

Art, textiles and accessories

Tom Tailor *Paintings*

Trevor Loveday

Storytelling and making history

Hannah Roach

Sculpture and drawing

Sophie Gouk *Decorative illustration*

Mo, Th 13.00-19.00, Sa-Su 11.00-18.00

M	T	W	T	F	S	S
	1	2	3	4	5	6
7	8	9	10	11	12	13
14	15	16	17	18	19	20
21	22	23	24	25	26	27
28	29	30	31			

FRAME FACTORY

High quality contemporary framing & giclée printing

Framing

Bespoke framing

Exhibition framing

Mount cutting

Canvas stretching

Box framing

Friendly professional advice

Printing

Large format printing

Printing onto canvas

Limited edition giclée printing

01273 609207

www.frame-factory.co.uk
info@frame-factory.co.uk

7 Sydney Street, Brighton, East Sussex,
BN1 4EN



14 Nigel Rose Gallery

100-102 Kings Road Arches, Lower Promenade (Nr BAI360), BN1 2FN



Nigel Rose Gallery Nigel Rose

We show works by 25 BN postcode artists and worldwide antiques.

Artists include:

Campoli and Nelson *Jewellery, glass*

Eve Claire Taylor *Silver, jewellery*

Jill Tattersall *Mixed media*

Geoff Hands *Painting*

Tom Benjamin *Painting*

Emily Jolley *Painting*

Frances Knight *Painting*

John Evans *Ceramics*

Tessa Wolfe Murray *Ceramics*

Jessica Jordan *Ceramics*

Linda Calvert *Lighting*

Tim Bates *Lighting*

Tanya Tier *Lighting*

Neil Wilkinson *Sculpture*

Alison McGeachie *Sculpture*

Jeremy Moulds *Sculpture*

Linden Hamilton *Sculpture*

Tom Aylwin *Wood turning*

David Graham *Glass*

Tom Benjamin *Painting*

07850 031082

www.nigelrosegallery.com
rosenigel@btinternet.com

GALLERY



M	T	W	T	F	S	S
	1	2	3	4	5	6
7	8	9	10	11	12	13
14	15	16	17	18	19	20
21	22	23	24	25	26	27
28	29	30	31			

Punk on PAPER

ORIGINAL MUSIC
POSTERS

SEX PISTOLS

THE CLASH

DAVID BOWIE

THE SMITHS...

PUNKONPAPER.COM



Dyke Road Arts

www.dykeroadarts.co.uk

DYKE ROAD ARTS

A Small But Perfectly Formed Trail. We look forward to welcoming you to Dyke Road Arts where you'll find a friendly welcome and beautiful work by an exciting variety of talented artists and makers working in a wide range of media. Our friendly compact Trail creates an easily walkable morning or afternoon's visit. The venues are all within a few minutes of each other on foot, with easy parking near all venues.

Travel Information

Walking Please ask for directions at any venue. The houses are all close to each other.

Bus The 27 and some 14Cs serve Dyke Road every 15 minutes from central Brighton and Brighton Station. On fine days the 77 open top bus also follows this route along Dyke Road. Ask for the Church of the Good Shepherd bus stop.

Rail Preston Park Station on the main London to Brighton line serves the Trail.

Car Parking is free in Maldon Road, Matlock Road and parts of Dyke Road at weekends, making it easy for you to enjoy a relaxed visit in all 6 venues without having to move your car or pay for parking – please check individual road parking signs before you park.

1 The Trojan House

26 Maldon Road, Brighton BN1 5BE

Opening for 16 years! Enjoy work by new artists and familiar favourites, a friendly welcome and a complimentary glass of the legendary Pete's Pimms.

Troy Ohlson

Painting and printmaking

GLASSFOLLIES *Stained glass*

CraftHus

Upcycled paper and textile creations

Shaw Things Jewellery

Contemporary silver

Chapman's Aromatics

Essential oils, creams, soaps and bath salts

J David Bennett

Printmaking inspired by vintage animation

We are Mountain

Vibrant graphic prints

Richard Denne

Male figures placed in situations of quiet contemplation

Shelley Morrow

Etchings and stitch drawings

Paul Rapley *Wood-turning*

Lizzie Kershaw

Handmade silver floral jewellery

Gill Hunter *Sculptural ceramics*

Odyssey Blacksmiths

Traditional and modern metalwork for the home and garden

Inspired by the Sea *Needle felting*

Janice Farrar *Fine art mirrors*

Treasures by Troy *Filigree jewellery*

Jonathan Ferris *Salvage art lamps*



Silver & Gem Rings, Shaw Things Jewellery



Brass Point, South Downs, Troy Ohlson

Free parking in Maldon Road at weekends.

07885 911049

www.trojanhouse.com

troyohlsonart@gmail.com

HOUSE



11.00-18.00

M	T	W	T	F	S	S
	1	2	3	4	5	6
7	8	9	10	11	12	13
14	15	16	17	18	19	20
21	22	23	24	25	26	27
28	29	30	31			

2 For the Man I Love

13 Maldon Road, Brighton BN1 5BD



Welcome to one of the friendliest houses! With amazing artisans, afternoon teas in the garden and exciting demonstrations. Free parking.

Mr Beaujangles *Silver jewellery*

Custard Merch *T-shirts*

Linda Pearce *Truffles*

Maggie Tuite *Textile art*

Katrina Mayo *Screen printing*

Iain Mackenzie *Beard balms*

Stephanie Lidbetter *Illustrations*

Amalia de Sanchez *Illustrations*

Brighton Wick Candles

Cocoon and Me *Macramé*

Lauren Nickless *Illustrations*

Marion Hanson *Glass*

Maria Barber *Stained glass*

Silvina de Vita *Papercutting*

Luc Soudain *Woodwork*

Jay Kendall *Felting*

Juliet Bruce *Chutneys*

11.00-18.00

M	T	W	T	F	S	S
	1	2	3	4	5	6
7	8	9	10	11	12	13
14	15	16	17	18	19	20
21	22	23	24	25	26	27
28	29	30	31			



3 56 Tivoli Crescent

56 Tivoli Crescent, Brighton BN1 5ND



Mixed Wine at the Meeting Place, Moira Wills

Exciting art on three floors.

Moira Wills

Limited edition prints

Chris Hill

Paintings

and mixed media

Jayne Turnbull

Jewellery

Monica Chipperfield

Textiles

Sue Haseltine

Limited edition prints

Roz Wallis *Ceramics*

Tina Brown

Driftwood garden art

Millie Brown *Jewellery*

Tina McKenzie

Paper collages

Keith Pettit

Wood engraving

Tanya Buckland

Wooden robots

Jill Leaney *Jewellery*

07770 670808

www.moirawills-printmaker.weebly.com

moira.wills@virgin.net

HOUSE



11.00-18.00

M	T	W	T	F	S	S
	1	2	3	4	5	6
7	8	9	10	11	12	13
14	15	16	17	18	19	20
21	22	23	24	25	26	27
28	29	30	31			

4 Milton House

281 Dyke Road, Hove BN3 6PD

Voted onto the Best Open House short list every year for the last six years, come and see what we have to offer this May. Free parking, fantastic tea and cake in a large sunny garden, and the chance to meet Milton the Cat.

Sculpture: Sarah Jones



Sarah Jones *Print*
Adam Bracey *Oil painting*
Jane Abbott *Ceramics*
Angela Evans
Ceramic tiles
Jane Clucas
Vintage bags and purses
Kate Kingham
Knitted creatures
Martine Jans
Silver and gold jewellery
Julia Trigg *Print*
Anna Tilson *Mosaic*
Jenny Turtill
Silver jewellery
Louise V Durham
Stained glass sculptures
Hoity Toity
Vintage inspired jewellery
Linda Calvert
Sandcast ceramic lamps
DNA *Leather bags*
Alexa Simone *Cushions*
Marion Brandis *Ceramics*

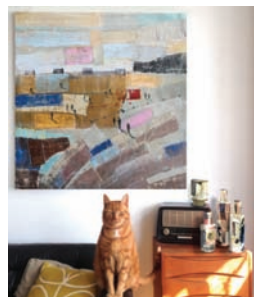

Oil Painting and Ceramics with Milton the Cat:
Adam Bracey and Jane Abbott

Handmade & Vintage
Vintage gifts
Ronnie Millward
Wood mixed media
Milton Prints
Personalised prints
Jean Tolkovsky *Ceramics*
Milton Jewellery
Coin jewellery

07815 208755
www.miltonhousebrighton.co.uk
sarahjonesprints@gmail.com

HOUSE



						11.00-18.00	
M	T	W	T	F	S	S	
	1	2	3	4	5	6	
7	8	9	10	11	12	13	
14	15	16	17	18	19	20	
21	22	23	24	25	26	27	
28	29	30	31				

5 Art at the Good Shepherd

The Church of the Good Shepherd, 272 Dyke Road, Brighton BN1 5AE

Feather Barn Owl: Helen Rawlings

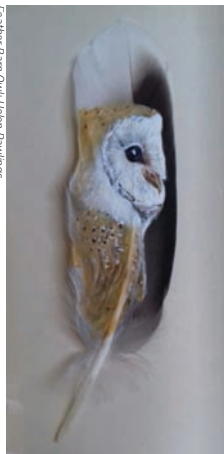

Come and enjoy an AOH venue with plenty of room to stand back and admire an eclectic mix of work by talented local artists in the beautiful interior of this lovely church.

Helen Rawlings
Wildlife painting, print making and icons
Jo Liebe
Local scenes and landscapes
Alan White
Relief prints largely influenced by The Jazz Age
Dan Woods
Plein air watercolours of local scenes
Joane Sharpe
Landscapes, seascapes and still-lives
Janet Mileham-White
Watercolours
Melvyn Walmsley
Scenic photographs on canvas
Sally Wibrew
Chainsaw sculptured animals

07967 695753
www.goodshepherdbrighton.org.uk
hrawlings@sky.com

INSTITUTION



						11.00-18.00	
M	T	W	T	F	S	S	
	1	2	3	4	5	6	
7	8	9	10	11	12	13	
14	15	16	17	18	19	20	
21	22	23	24	25	26	27	
28	29	30	31				

6 The GloobBaah House

22a The Drove, Brighton BN1 5AF



Hood Your Heart: Sandy Walsh

Exhibiting Artists 2018:
Sandy Walsh
Metalwork and photography
Ali Sivour *Wirework*
Sarah Mitchener
Watercolour and mixed media
Pauline Findlay
Fused glass for the home and garden
Sarah Hughes
Upcycled textiles
Rosalind Lymer
Textile and mixed media wall art
Anneli Sandström
Acrylic and watercolour painting
Mel Owen
Drawings, photo-collage and jewellery
Cao-Hsin Lee *Ceramics*
Toby Cooper
Wood and metal work

New Springs this May! We welcome back many of our wonderful regulars as well as featuring some new inspiration. All the artists this year are local to Brighton. Just pop in, if you must dash, or stay for refreshments in the garden or on the terrace, weather permitting.

01273 546088
sandyglooba@gmail.com

HOUSE



						11.00-18.00	
M	T	W	T	F	S	S	
	1	2	3	4	5	6	
7	8	9	10	11	12	13	
14	15	16	17	18	19	20	
21	22	23	24	25	26	27	
28	29	30	31				

The **new** MOSHIMO.
Bigger.
Better.
Brand **new**.



Brighton's premier
sushi and Japanese
restaurant

Opticon, Bartholomew Square,
Brighton BN1 1JS

info@moshimo.co.uk

01273 719195

www.moshimo.co.uk

MOSHIMO

CLEAR CONSCIENCE EATING

Official Food Sponsor
Artists Open Houses Launch Party

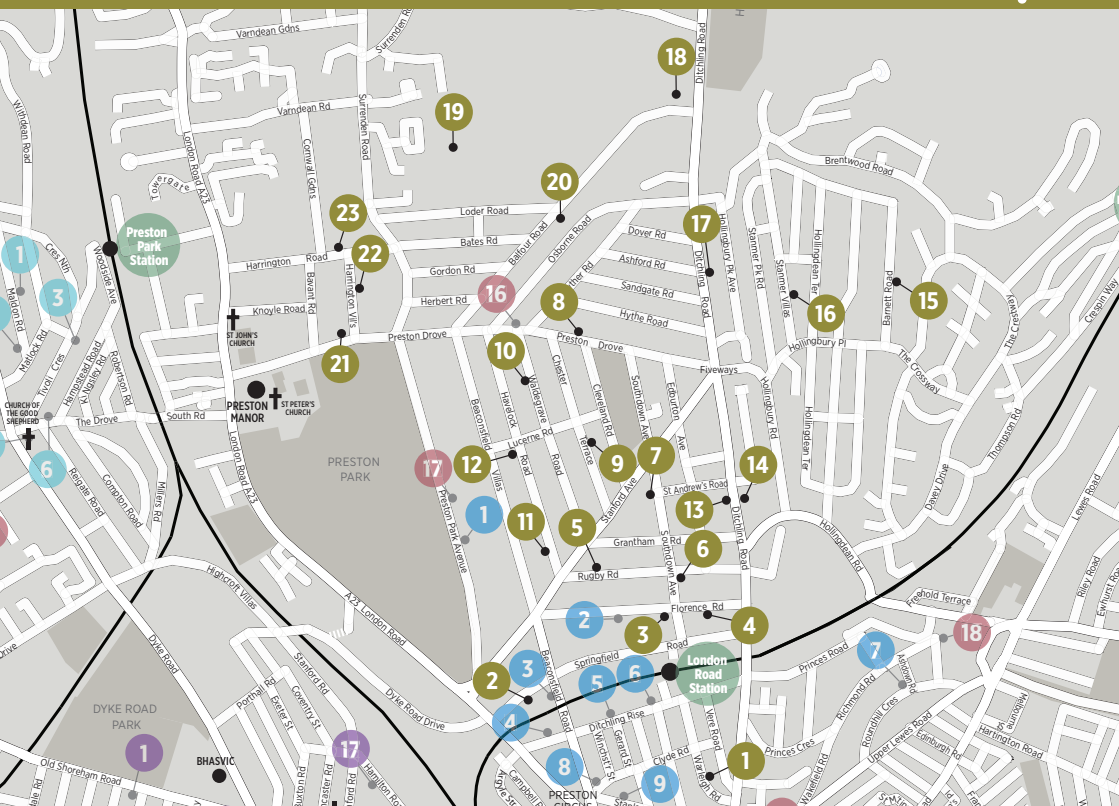

Fiveways Artists Group

www.fivewaysartists.co.uk



In May, as part of Brighton's Artists Open Houses Festival we open our houses as galleries to show curated exhibitions of our own and other artist's work. We are a diverse group of ceramicists, photographers, illustrators, print makers, painters, sculptors, textile artists and makers representing all strands of creative practice.

The Fiveways Artists was the first and original Open House trail set up in 1981 by artist Ned Hoskins. You can explore our latest Fiveways Artists Open House brochure on our new website. To find out more you can also follow us on Twitter.

Travel Information

Bus 5, 5A, 5B, 26, 46 and 50

Rail From Brighton station take the Lewes train to London Road station or the London train to Preston Park station

Car The Fiveways Artists Trail area is to the North and East of Preston Park and the A23. Some roads have parking restrictions.

Sponsors

St Augustines
Seawhites
Dorothy Stringer School
Beaumonts
David and Co
Surrenden Dental Practice
Roger Mason framing
Choice Cuts
Preloved
Fiveways Fruits
Maslens Estate Agents
Wigwam Toys
Fiveways Art and Craft
The Cleveland
The Fiveways Deli
Frame Factory
Varndean School
Philippa Stanton
Living at Fiveways
The Open House
Restore Fitness Therapies

1 The Garden House

5 Warleigh Road, Brighton BN1 4NT

January Steps: Mary Middleton



Once a market garden, this unexpected space offers a remarkable venue for the works on show. A warm welcome awaits you in a beautiful garden setting with a cornucopia of talent and (arguably) the best cake in Brighton!

Mary Middleton
Watercolours
Annie McMullan
Fused and kiln fired decorative glass
Alison Varley
Gold and silver jewellery
(May 12th & 13th only)
Meg Griffiths
Wheel-thrown garden bowls
Kath Rowland
Decorated plant pots
Katrina Miller
Woven willow forms
Deb John
Hand-built stoneware bowls and birdbaths
Jane Horne
Handmade landscape tapestries

07771 574697
<https://gardenhousebrighton.co.uk>
contact@gardenhousebrighton.co

HOUSE



Lorraine Philpot
Mild steel plant-supports
Sue Samways
Mosaic stepping stones
Mandy Murray
Vintage fabric cushions
Paula Clark
Macrame and crochet bags and planters
Ian Swain *Vintage garden tools*
Jo Brook *Garden ceramics*
Bridgette Saunders
& Deborah Kalinke
Delicious cake and lunches



Artistic Logo: The Garden House

11.00-17.00

M	T	W	T	F	S	S
	1	2	3	4	5	6
7	8	9	10	11	12	13
14	15	16	17	18	19	20
21	22	23	24	25	26	27
28	29	30	31			

2 Avant Garden Post-Futurist Pop

12A Springfield Road, Brighton BN1 6DA



The Seventh Second of Forever: Rod Clark

A dizzying, spiraling vortex of creativity, featuring some of Brighton's finest meta-pop stylists, spilling over with eye-popping visuals and mixing the hand-made with the digital. The avant garden will further explore our theme of the play of fun between the real and the virtual and amplify the Funky(toy)-town ambience. Do Not Miss.

07760 503179
www.rodclark.org
157@mistral.co.uk

HOUSE



Rod Clark
Paintings, prints and objects
Manic Minotaur
Detailed psychedelic artwork
Cassetteleord
Stencil and spray-paint on board
Bunty Clark *Knitted finery*
Mark Charlton
Paintings, prints and collage
Will Spankie *Stonecarving*

10.00-19.00

M	T	W	T	F	S	S
	1	2	3	4	5	6
7	8	9	10	11	12	13
14	15	16	17	18	19	20
21	22	23	24	25	26	27
28	29	30	31			

3 Emily Boo & Friends @44

44 Florence Road, Brighton BN1 6DJ

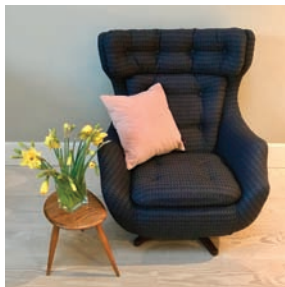

Parker Knoll Salesman: Emily Boo Upholstery & Design

Short-listed for Best Open House in 2016, we are open again for the second time after a break last year, showing a selection of original work in a great setting.

Emily Beaumont *Upholstery*
Katherine Lawrie *Jewellery*
Yolande Beer *Ceramics*
Nicki Tarr *Upholstery*
Haydn Stride *Screen-prints*

07971 834 872
www.emilybooupulstery.co.uk
em@myupholstery.co.uk

HOUSE



Frances Bloomfield *3D collage*
Amanda Doughty *Jewellery*
Lesley Ramos *Glass*
Janet Brooke *Screen-prints*
Shirley Trevena *Watercolours*
Andy Symes *Oil painting*
Gilly Jakeway *Prints and textiles*
Joey Bloss *Textiles*
Stacey Manser-Knight *Ceramics*
Jenny Staff *Mixed media*

11.00-17.00

M	T	W	T	F	S	S
	1	2	3	4	5	6
7	8	9	10	11	12	13
14	15	16	17	18	19	20
21	22	23	24	25	26	27
28	29	30	31			

4 Delicious Delights

60 Florence Road, Brighton BN1 6DJ



Nice Hotel Kate Lulham

Delicious Delights invites you to come and be inspired by a host of fabulous artists:

Kate Lulham
Tin boxes and paintings
Shark Alley
Decorative jewellery
inspired by nature
Sally Goodyer
Stitched and printed textiles

Hania Mackinnon
Silver and gold plated
contemporary jewellery
Sue Chambers Mixed media
Juliet Walters Sculptural ceramics
Gill Varle Acid free paper and acrylics
Elizabeth Anne Norris Jewellery
Rachel Entwistle Tableware pottery
Rob Brighton Sculptural lighting
Fiona Richardson Dry point etching
Tasty goodies served in the garden.

07772 035752

www.katelulham.co.uk
katelulham@mac.com

HOUSE



11.00-17.00

M	T	W	T	F	S	S
	1	2	3	4	5	6
7	8	9	10	11	12	13
14	15	16	17	18	19	20
21	22	23	24	25	26	27
28	29	30	31			

6 David Williams and Guests

8 Southdown Avenue, Brighton BN1 6EG



Power Sailer David Williams

We open our popular house again this year with a great selection of art and crafts by our new and returning guest artists. Visit David's garden studio and enjoy our tea and homemade cakes.

David Williams
Landscape and figurative paintings
Michelle Dawson
Coloured illustrations
Lesley Ramos Kiln-formed glass

Claire Garcka Paintings
Katrina Miller
Willow basket weaving
Anna Louach Jewellery
Saya McNairn-Yanagi
Ceramic sculptures
Caroline Chalton Hellyer Ceramics
Jane Couldrey Decorated pots
Naomi James Jewellery
Mark Newman Mechanical jewellery

01273 385168

www.southdownsgallery.co.uk
davidjohnwilliams@ntlworld.com

HOUSE



11.00-17.00

M	T	W	T	F	S	S
	1	2	3	4	5	6
7	8	9	10	11	12	13
14	15	16	17	18	19	20
21	22	23	24	25	26	27
28	29	30	31			

5 11 Rugby Road

11 Rugby Road, Brighton BN1 6EB



Ceramic Candles realight holder

Placing in the top three Best Open Houses last year, 11 Rugby Road's eclectic house returns bigger than ever. The boys are excited to open both upstairs and downstairs this year, allowing for hand pieces and guest artists to join. The thoughtfully displayed house is bursting with art,

design and gifts. New to this year is the open garden where you can explore outdoor sculpture and have a deserved sit down.

As always there is plenty of cake and lemonade, donations for which raise money for Superstar Arts.

www.11RugbyRoad.com
hello@11RugbyRoad.com

HOUSE



11.00-18.00

M	T	W	T	F	S	S
	1	2	3	4	5	6
7	8	9	10	11	12	13
14	15	16	17	18	19	20
21	22	23	24	25	26	27
28	29	30	31			

7 47 Southdown Avenue

47 Southdown Avenue, Brighton BN1 6EH



Pedestal Head #2 / Tiger Mouth Chest: Steve & Jane Jordan

After a break of three years **Steve** and **Jane Jordan** welcome you back to our Open House. We will be showing lots of our new work, including wonderful hand painted rescued furniture and large colourful paintings.

01273 565373
http://signature-art.co.uk
steve_jordan@yahoo.com

HOUSE

11.00-17.00

M	T	W	T	F	S	S
	1	2	3	4	5	6
7	8	9	10	11	12	13
14	15	16	17	18	19	20
21	22	23	24	25	26	27
28	29	30	31			

8 One-Six-Nine

169 Preston Drive, Brighton BN1 6FN



Nordic Light / Hiroko Lewis

Hiroko is opening her house for the first time this year, and is delighted to present a diverse group of imaginative artists working in fine art and crafts. Come and find us right opposite Blakers Park!

Hiroko Lewis

Oil and patination painting

Heinz Michael Kalkbrenner

Digital art

01273 508651

<http://onesixnine.co.uk>

happyhiroko@gmail.com

HOUSE



Annel Wyatt Monoprint
John Gilbert Studio ceramics
Jan Barger Illustration
Julia White
Etching, print and digital art
Kate Orton
Jewellery and glass
Lauren Hayes Paper art
June Frickleton Painting
PkSy Art Photography

11.00-17.30

M	T	W	T	F	S	S
1	2	3	4		5	6
7	8	9	10	11	12	13
14	15	16	17	18	19	20
21	22	23	24	25	26	27
28	29	30	31			

9 TheBigForest Emporium

56 Chester Terrace, Brighton BN1 6GB



The Friendly Woodsmen / Mr Craven Raconteur

Once again our front parlours will be a crowded eclectic circus of new creative delights.

There is lots to see: artboxes, cut and make greetings cards and new risqué Brighton Men paper dolls from **Mr Craven: Raconteur**; beautifully detailed wool-felt dogs, cats and characters from

TheBigForest; watercolour cat illustrations by **Lucy Eldridge**; quirky home accessories from **Desertland** and Scandi inspired prints, cards and jewellery by the ever popular **Laura Danby**. The emporium is, as always, small, perfectly formed and guaranteed to make you smile.

11.00-17.00

M	T	W	T	F	S	S
1	2	3	4		5	6
7	8	9	10	11	12	13
14	15	16	17	18	19	20
21	22	23	24	25	26	27
28	29	30	31			

HOUSE



10 Jehane's Open House

89 Waldegrave Road, Brighton BN1 6GJ



Red Damask / Jehane Boden Spiers



House Cup and Snowdrops / Debbie George

Jehane's Open Houses have long been a favourite of the May Festival! Brighton-born designer Jehane Boden Spiers is re-opening her house in Fiveways as a new member of the Fiveways Artist Group this year.

Come and relax in Jehane's garden – with a special installation in the garden shed by Philippa Stanton, 5ftin!

Jehane's 2018 Open House delivers her signature style of contemporary artists in a friendly, beautifully presented home – previously described as 'a treasure trove of contemporary art' (The Spectator). Jehane has also been invited to curate a second Open House venue in Kemptown this year, titled TRIO.

07703 185413

www.jehane.com

jehane@jehane.com

HOUSE



Jehane Boden Spiers

Surface pattern

Debbie George Painting

Philippa Stanton, 5ftin

Photography

Jane Walker Printmaking

Cressida Bell Hand-printed scarves

Atelier Stella Ceramics

Ken Eardley Ceramics

Sarah Hamilton Watercolours

Iris de la Torre Colourful Jewellery

Justine Allison Ceramics

Annabet Wyndham Jewellery

Natalie Pedetti Prack Ceramics

Paul Thurlby Limited edition prints

Eleonora Kolycheva

Illustrative prints

Marion McConaghie Prints

Janine Partington Vitreous enamels

Patternistas Designer rugs

11.00-17.00

M	T	W	T	F	S	S
1	2	3	4		5	6
7	8	9	10	11	12	13
14	15	16	17	18	19	20
21	22	23	24	25	26	27
28	29	30	31			

11 'Wow!' they said

31 Havelock Road, Brighton BN1 6GL



Red Protea: Frances Doherty/RM photography

The house is full of bursting this year with another wonderful collection of eclectic work. From technically brilliant light painting photography to the fantastical creatures wrought by fire, and the dynamic movement of dance paintings, there is something for all tastes.

Frances Doherty
Sculptural ceramics

+441273 540446

www.francesdoherty.co.uk
frances.doherty@gmail.com

HOUSE



Jane Denman *Dance paintings*
Charlie High *Botanical jewellery*
Royston Matthews *Photographic light paintings*
Alan Williams *Metal sculpture*
Andrea Eserin *Delicate, precious jewellery*
As you walk to our house, keep an eye out for the sculpture trail.

11.00-17.00							
M	T	W	T	F	S	S	
	1	2	3	4	5	6	
7	8	9	10	11	12	13	
14	15	16	17	18	19	20	
21	22	23	24	25	26	27	
28	29	30	31				

13 upfunt house

177 Ditchling Road, Brighton BN1 6JB

This is the one open house you need to visit this year. We have a fantastic selection of some of the finest local artists and designers selling their work today. Family and dog friendly.

Lisa Hamilton *Jewellery*
Jane Robbins *Collage prints*
Lisa Jones *Illustrated artwork*
Patrick Kennedy *Lino print illustrations*
Anna Thomson *Ceramics*
Helen Brown *Woodcut prints*
Samantha Stas *Fabric art*
Nula Shearing *Art stamps*
Kathie Murphy *Resin jewellery*

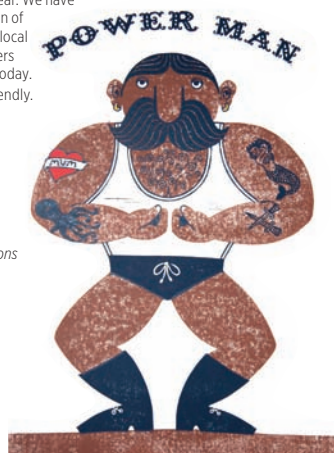

Powerman: Patrick Kennedy

01273 551839
www.upfunt.com
patrick@upfunt.com

HOUSE



11.00-17.00						
M	T	W	T	F	S	S
	1	2	3	4	5	6
7	8	9	10	11	12	13
14	15	16	17	18	19	20
21	22	23	24	25	26	27
28	29	30	31			

12 Hummingbird Studio

107 Havelock Road, Brighton BN1 8HF



Arctic Pavilion: Andy Pickford

We celebrate 2018 with an exciting collection of work by local artists new to Hummingbird.

Bar's students have been inspired by the wealth of inspiration found in Brighton, creating a colourful show of their paintings.

Bar Spurr
Land and seascape paintings and prints

Bebe Bird
Pottery and coastal sculptures

Jane Abbot
Slabbed clay forms enriched with inlaid colour

01273 565667
www.hummingbirdstudio.co.uk
barbiana@icloud.com

STUDIO/WORKSHOP



Joanna Sancho *Woven, coiled, twined willow, bark, jute, sisal and other materials.*
Vanessa Pease *Silver jewellery with semi precious stones*
Arron Scott *Carved and sculpted wood animal forms capturing motion*
Debbie Hinks *Figurative drawings and prints from life*
MandyMeelU *Silver keepsakes*

11.00-17.00						
M	T	W	T	F	S	S
	1	2	3	4	5	6
7	8	9	10	11	12	13
14	15	16	17	18	19	20
21	22	23	24	25	26	27
28	29	30	31			

14 Art at 202

202 Ditchling Road, Brighton BN1 6JE

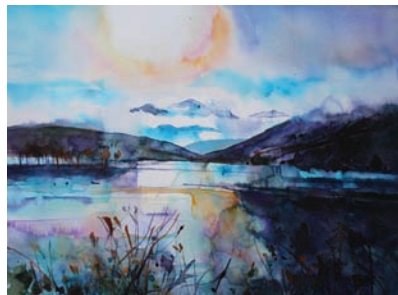

Reign Mist: Polly Raynes

Art filled garden, tea and homemade cakes, demonstrations and talks.

Polly Raynes *Watercolour, acrylics and prints*
Chris Brooks *Metalwork*
Annie McMullan *Fused glass and jewellery*
Vicky Woodgate *Prints and books*
Linda Calvert *Porcelain lights*

01273 555007
polly.raynes.artist@icloud.com

HOUSE



Sally Rose *Leather and linen work*
Keith Pettit *Wood engraving and sculpture*
Paula Clark *Knit and macrame*
Harry Venning *Guardian cartoonist*
Holly Johns *Ceramics*
Ben Nazarko *Photography*
Dona Diani *Silver jewellery*
Barbara Collins *Garden ceramics*

11.00-17.00						
M	T	W	T	F	S	S
	1	2	3	4	5	6
7	8	9	10	11	12	13
14	15	16	17	18	19	20
21	22	23	24	25	26	27
28	29	30	31			

15 Printhouse

54 Barnett Road, Brighton BN1 7GH

Petal Pool at Murmur: Jude Oynick



Jude Oynick
Wood engraving
and collagraphs
Kitty Cava
Lithographs
and relief
Jessica Jordan
Printed ceramics
Carol Parker
Lino cuts
Karen Potter
Lithographs
and lino cuts
Jill Vigus
Etching
and monoprints
Clare Buckle
Lithographs,
silkscreen and relief

After a gap of three years Printhouse is back in a new venue. The original four printmakers are joined by Jill Vigus, Clare Buckle and Jessica Jordan, who uses print in her ceramics. The C19th Imperial press is still working: demonstrations are 2 – 4 pm on Saturdays and most Sundays.

We look forward to seeing you!

01273 554995

www.5waysprinthouse.co.uk
5waysprinthouse@gmail.com

HOUSE



11.00-17.00						
M	T	W	T	F	S	S
1	2	3	4		5	6
7	8	9	10	11	12	13
14	15	16	17	18	19	20
21	22	23	24	25	26	27
28	29	30	31			

17 358

358 Ditchling Road, Brighton BN1 6JG

Ferns & Flowers: Lauren Hayes



An Open House and walled garden set in the heart of Fiveways.

Angela Harrison Oil painting

Lauren Hayes Paper art

Jane Green

Mixed media light-up canvases

01273 887591

atharrison1956@gmail.com

HOUSE



11.00-17.00						
M	T	W	T	F	S	S
1	2	3	4		5	6
7	8	9	10	11	12	13
14	15	16	17	18	19	20
21	22	23	24	25	26	27
28	29	30	31			

Hilary Phillips
Transfer printed textiles

Hiroko Lewis
Decorative boxes

Peta Taylor
Brush-pen drawings

Deborah Mead
Artist printmaker

Mehtap Moonfish
Illustration

Caroline Smith Oil painting

Dawn Thornhill

Paper cut light-boxes

Zoe Macara
Screen-printed
and embroidered textiles

Ed Harrison
Carved sculptures

Ronel Ferreira
Jewellery in precious
metals and gemstones

Linda Calvert

Bone china
and porcelain lamps

Mark Findlay Photography

16 The Cicada House

30 Stanmer Villas, Brighton BN1 7HP

Pier Nick Orsborn RI



For the 23rd time The Cicada House is open to all – an Emporium of affordable art, showcasing Nick Orsborn's paintings, prints and Cicada Jewellery, plus the work of 14 guest artists. Indoor and outdoor ceramics, glass, contemporary felting, textiles, turned wood, artists cards and more! A visual delight!

For more info visit Nick's website and the Fiveways Artists website, where the guest artists are listed and where images of their work can be seen and appreciated.

Also open on both Bank Holiday Mondays.

A warm and friendly welcome guaranteed!

01273 550714

www.nickorsborn.com
nick@nickorsborn.com

HOUSE



11.00-17.00						
M	T	W	T	F	S	S
1	2	3	4		5	6
7	8	9	10	11	12	13
14	15	16	17	18	19	20
21	22	23	24	25	26	27
28	29	30	31			

18 Varndean School

Balfour Road, Brighton BN1 6NP



Don't miss out on seeing this year's budding artists at Varndean School. Showcasing their ceramics, fine art and technology pieces, our GCSE students have yet again produced some unbelievably good work.

Make a day of it and pick up a heavenly slice of homemade cake from our cafe.

With live music to enjoy, the day is set to be a winner.

01273 561281

www.varndean.co.uk
marketing@varndean.co.uk

INSTITUTION



10.30-16.00						
M	T	W	T	F	S	S
1	2	3	4	5	6	
7	8	9	10	11	12	13
14	15	16	17	18	19	20
21	22	23	24	25	26	27
28	29	30	31			

19 Dorothy Stringer School

Loder Road, Brighton BN1 6PZ

Emily Hawkes



An essential date for your Open House diary is Sunday 13 May. Come and meet the artists and designers of the future. A wide range of work in both two and three dimensions will be displayed from both the Art and Technology departments. Our AOH is part of a larger Stringer Festival; there will be music and theatre, charity and produce stalls, environmental groups and positive action organisations.

01273 852222

www.dorothy-stringer.co.uk
communications@dorothy-stringer.co.uk

INSTITUTION



10.00-16.00						
M	T	W	T	F	S	S
	1	2	3	4	5	6
7	8	9	10	11	12	13
14	15	16	17	18	19	20
21	22	23	24	25	26	27
28	29	30	31			

21 Teresa Winchester & Friends

45 Preston Drive, Brighton BN1 6LA

Daisy Crow, Teresa Winchester



Teresa Winchester *Lino prints*
Linda Ayres *Vintage jewellery*
Peter Brett *Wood*
Sarah Burnham *Silver jewellery*
Sarah Rickard *Decorative ceramics*
Jane Murphy *Slumped glass*
Fen & Co Jewellery
Marion Brandis *Decorative ceramics*
Penny Green *Ceramic sculpture*
Phoebe Sherwood *Jewellery*
Maria Tilyard *Animal cushions*
Fiona Edwards *Magical mirrors*
Stephanie Parker *Illustration and design*
Debbie Siniska *Rag rugs and felt*
Judy Clayton *Textiles*
Susan Thompson *Recycled leather stationary*

07929 282499

www.teresawinchester.co.uk
teresawinchester@yahoo.com

HOUSE



11.00-17.00						
M	T	W	T	F	S	S
	1	2	3	4	5	6
7	8	9	10	11	12	13
14	15	16	17	18	19	20
21	22	23	24	25	26	27
28	29	30	31			

20 Raspberry Surprise

118 Balfour Road, Brighton BN1 6ND

Danier, Martin Brown



Martin Brown *Semi-abstract painting based on imaginative spaces*
Fran Brown *Playful fused glass creations*
Flip Underdown *Beautifully layered glass forms*
Vicki Disney *Colourful and atmospheric abstract paintings*
Rhianon West *Garden mosaic structures*

In our bright and breezy house we have a lively mixture of colourful semi-abstract paintings, playful fused glass, garden mosaics and layered glass forms.

01273 540050

www.martinbrown.artweb.com
martbro13@gmail.com

HOUSE



11.00-17.00						
M	T	W	T	F	S	S
	1	2	3	4	5	6
7	8	9	10	11	12	13
14	15	16	17	18	19	20
21	22	23	24	25	26	27
28	29	30	31			

22 Eva Wibberley & Friends

24 Harrington Villas, Brighton BN1 6RG

Silves, Izan2, November Eva Wibberley



Exciting new work by 11 artists working in a variety of media.
Eva Wibberley *Paintings and prints*
Deryn Bell *Stone carving and clay sculpture*
Rachel Bell *Ceramics*
Krysia Drury *Paintings and prints*
Angela Evans *Ceramic tiles*
Sacha Foster *Metalwork*
Sue Haseltine *Paintings and linocuts*

Debra Broadhurst *Fine art prints*
Peter Legge *Wooden boards and vessels*
Sue Chaplin *Paintings and willow baby rattles*
Sally Meyer *Paintings*
Enjoy tea and homemade cakes amongst the sculptures in the garden.
Parking is still free.

01273 702432

<http://evawibberley.co.uk>
evawibberley@gmail.com

HOUSE



11.00-17.00						
M	T	W	T	F	S	S
	1	2	3	4	5	6
7	8	9	10	11	12	13
14	15	16	17	18	19	20
21	22	23	24	25	26	27
28	29	30	31			

23 Art at 23

23 Harrington Road, Brighton BN1 6RF



Focus: Marie-Anne Ganpatsingh

This year Art at 23 will again bring you a cornucopia of talented artists, exhibiting a wide range of visual art, jewellery, crafts and textiles.

Aine Henson *Handcrafted jewellery*

Nicole Koenig *Oil paintings*

Martin Bentley *Oil paintings*

Anne French

Contemporary decoupage

Cherryl Willis *Paintings*

Agnes Chevalier

Fine art embroidery

Jane Jukes *Paintings*

Tony Freeman *Paintings*

Fway Lawn

Contemporary jewellery

Fay Green *Digital art*

Marie-Anne Ganpatsingh *Paintings*

01273 566110

mariamhannah@yahoo.co.uk

11.00-18.00

M	T	W	T	F	S	S
	1	2	3	4	5	6
7	8	9	10	11	12	13
14	15	16	17	18	19	20
21	22	23	24	25	26	27
28	29	30	31			

HOUSE



SOL DESIGN
COLLECTIVE



Working together to grow
**resilient artist and
maker businesses**
within our city



www.soldesigncollective.com



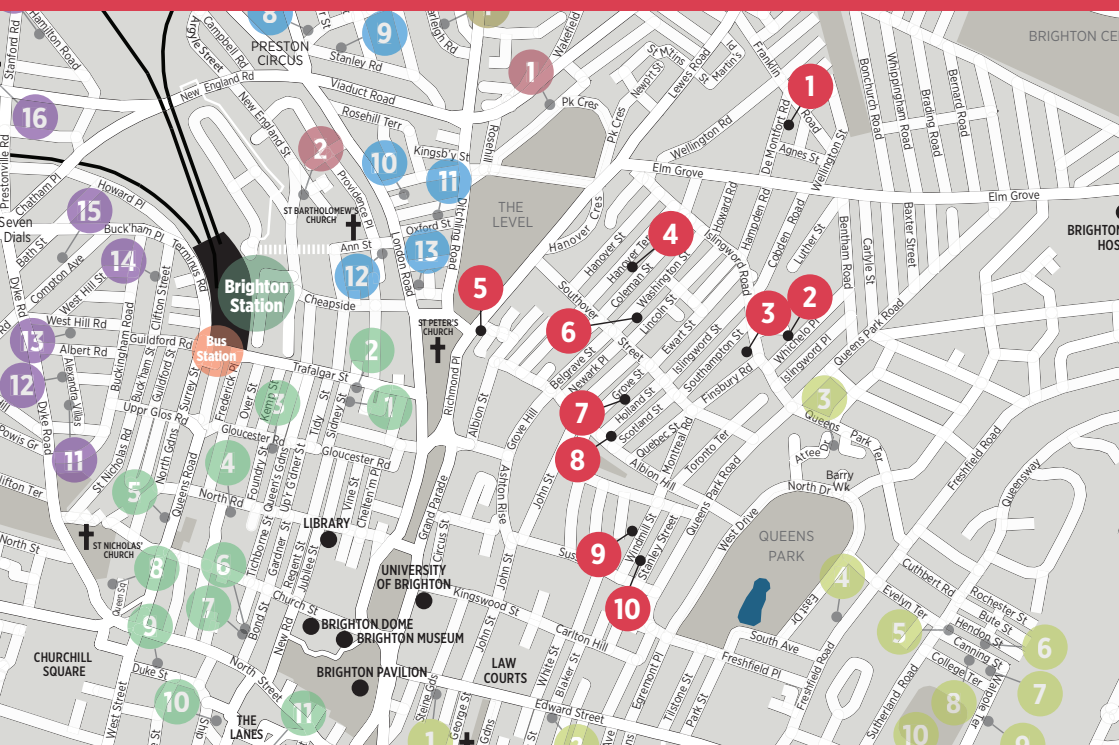

Hanover Arts Trail

www.hanoverartstrail.org.uk

You are cordially invited to take a wander round delightful Hanover, Brighton's colourful and thriving artistic community. The ice-cream coloured houses of Hanover and it's surrounding streets are bursting with lively local businesses, organic grocers, craft-ale pubs and artistic talent aplenty. You will discover artists and makers working away in their garden workshops, spare rooms and attic studios. We have a wealth of new talent opening up their doors this year and some more experienced Open House exhibitors. There is an eclectic mix of design, fine art and crafts to suit all tastes, as well as delicious refreshments. So come along and make it a whole day out!

Sponsors

- Firecrest Framing**
www.facebook.com/firecrestframing
- Hilly Laine**
www.facebook.com/hillylaine
- Butler's Wine**
www.butters-winecellar.co.uk
- Barrie Alderton**
www.barriealderton.co.uk
- Q Estate Agents**
www.qsalesandlettings.co.uk
- MacMan**
www.macman.co.uk
- The Dover Castle**
www.facebook.com/DoverCastleBrighton
- Lunamoon Mosaic**
www.facebook.com/Lunamoonshop
- Santorino's**
www.santorobarbers.com



1 Lunamoon & Friends

20 De Montfort Road, Brighton BN2 3AU



HELLO: Caroline Budden, Lunamoon Mosaic

Lunamoon & Friends would like to say a friendly 'Hello', welcoming you to the home of artist Caroline Budden (Lunamoon) to see her latest mosaics and the work of eleven guest artist-friends. Tea and cake sales will raise money for charity and the garden will be open for you to enjoy.

Caroline Budden *Mosaics*
Ali Caddick *Paintings and prints*
Laura Danby *Prints and gifts*

01273 264639

www.carolinebudden.co.uk
lunamoonshop@gmail.com

HOUSE



Jane Davey *Needlefelt creatures*
Cecile Garcia *Textiles and prints*
Helen J Holroyd *Framed prints*
Ros Lymer *Textiles with found objects*
Charlie Lyons *Wire sculpture*
Leisa Megretton *Prints and gifts*
Deanna O'Keeffe *Remade jewellery*
Gallit Shaltiel *Paintings and prints*
Shani's Showroom *Vintage-style fashion*

11.00-17.00						
M	T	W	T	F	S	S
	1	2	3	4	5	6
7	8	9	10	11	12	13
14	15	16	17	18	19	20
21	22	23	24	25	26	27
28	29	30	31			

3 Studio 93a

93a Islingword Road, Brighton BN2 9SJ

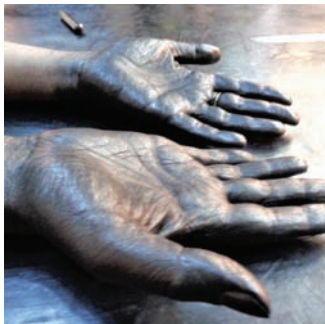

Drawing Connections is a group of 22 artists who have chosen to work collaboratively through the medium of drawing as a way to challenge both their individual practices and study how artists communicate and collaborate.

07778 311259

www.drawingconnections.co.uk
the2bretts@hotmail.com

HOUSE



By confining their activities to drawing they hope to offer a new frontier that broadens expectations and understanding of what contemporary drawing can be and offer a platform for collaborative drawing in its expanded forms.

Mid-week viewing by appointment.

11.00-17.00						
M	T	W	T	F	S	S
	1	2	3	4	5	6
7	8	9	10	11	12	13
14	15	16	17	18	19	20
21	22	23	24	25	26	27
28	29	30	31			

2 13 Whichel Place

13 Whichel Place, Brighton BN2 9XE



Gill Parry

Welcome to Whichel Place Open House.

Ceramics in the house, garden and studio – look forward to seeing you.

Gill Parry *Ceramics*

01273 608650

gparryuk13@aol.com

HOUSE



11.00-17.00						
M	T	W	T	F	S	S
	1	2	3	4	5	6
7	8	9	10	11	12	13
14	15	16	17	18	19	20
21	22	23	24	25	26	27
28	29	30	31			

4 Bright Moon Studio

33 Hanover Terrace, Brighton BN2 9SN

Bright Moon Studio is pleased to open our doors for the second year after a successful first AOH in 2017, with nominations for each exhibiting artist:

Imogen Di Sapia
Weaving, nominated for best newcomer award.

Sally Welchman
Painting, nominated for AOH brochure cover artist award.

Melodie Stacey
Mixed media, winner of the AOH brochure cover artist award 2018.

Look out for Melodie's work around Brighton during the festival.

We look forward to welcoming you back to the studio!

07480 125603

www.brightmoon.co
weaving@brightmoon.co

HOUSE



Blue Lady: Melodie Stacey

12.00-16.00						
M	T	W	T	F	S	S
	1	2	3	4	5	6
7	8	9	10	11	12	13
14	15	16	17	18	19	20
21	22	23	24	25	26	27
28	29	30	31			

5 Phoenix Brighton

10-14 Waterloo Place, Brighton BN2 9NB

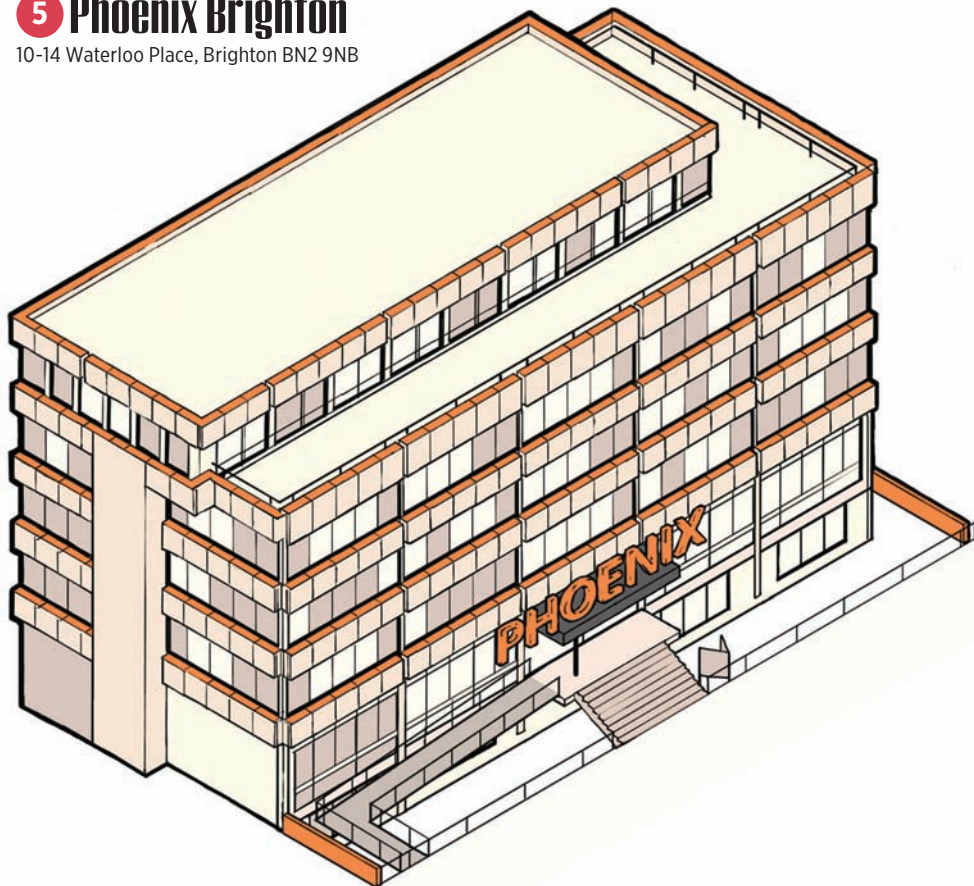

Phoenix Brighton Artists' Open Studios offers a unique opportunity to see what goes on inside one of the largest artists' studio groups in the South East. We invite art lovers of all kinds to this event which focuses exclusively on the professional artists and makers who have studios in the building. Whatever your interests or background, you will find something to engage and inspire you.

Join us for a vibrant weekend of special events and activities including:

Guided studio tours

Art treasure hunt with prizes for adults and children

£45 mini masterpieces for sale

Cocktails, burritos, cake and coffee by Feed Waggon's

DJ on Friday evening Opening party: **Friday 18 May, 6-9PM**

Open one weekend only



Photo by Mabel Ortega

01273 603700

www.phoenixbrighton.org

info@phoenixbrighton.org

STUDIO/WORKSHOP



							11.00-17.00
M	T	W	T	F	S	S	
	1	2	3	4	5	6	
7	8	9	10	11	12	13	
14	15	16	17	18	19	20	
21	22	23	24	25	26	27	
28	29	30	31				

6 Brighton Sculptors

Church of the Annunciation, Washington Street, Brighton BN2 9SR



Collaburn: Teresa Martin

'Seeing the Trees' through the sculpture, exploring family trees, deeply oceanic growth, fruity and figurative forms and woodland journeys with the Ents. Materialising ideas from sawdust, steel wire, fabric, rubber, concrete, cardboard, cast stone, metal resin, as well as good old newly fashioned wood.

Something to transform your living space, indoors or out.

Exhibiting sculptors: **Teresa Martin**, **Jill Bourner**, **John Price**, **Neil Wilkinson**, **Abby Martin**, **Lesley Stepney**, **Alison Parker**, **Ingrid Boucher**, **Christine Scawin**. Refreshments and comfort stop available.

01273 883929

www.teresa-martin.co.uk
teresa.martin317@gmail.com

INSTITUTION



Sa 11.00-18.00, Su 12.15-18.00						
M	T	W	T	F	S	S
	1	2	3	4	5	6
7	8	9	10	11	12	13
14	15	16	17	18	19	20
21	22	23	24	25	26	27
28	29	30	31			

8 The Coal Hole

38 Albion Hill, Brighton BN2 9NW



Hocking's Dairy Cream Ices (detail); Georgina Smith Reliefs

This architect-renovated house was a former coal shop and is now home to Georgina Smith who creates unique 3D relief paintings. Joining her will be an eclectic mix of artists and makers. Browse our wares, relax in the sunny garden or join one of our kids craft workshops. **Georgina Smith Painting**, **Faye Bridgewater Painting**

07773 197006

www.facebook.com/artistsopenhouses
Georginasmithreliefs@gmail.com

HOUSE



Alex O'Reilly Pottery, **Pinki Design Jewellery**, **Sarah Leaver Textiles**, **Hannah Cole Painting**, **Curvalinea Furniture**, **Little Papa Mixed media**, **Tiny Scenic Jewellery**, **Sacha Foster Sculpture**, **Made by Jarl Homeware and prints**, **Little Button Diaries Craft books**

11.30-17.30

*NB Sa 5 May 13.00-18.00

M	T	W	T	F	S	S
	1	2	3	4	5	6
7	8	9	10	11	12	13
14	15	16	17	18	19	20
21	22	23	24	25	26	27
28	29	30	31			

7 Suzie Poyntz & friends

23 Grove St, Brighton BN2 9NY



Venture up the hill to see this exciting new house showing work by women who document, draw, paint, print and make. Fresh and immediate observation work of people, places, objects and the odd cat, dog, and skeleton in the cupboard too.

Sue Breakell Etching

Daisy Cresswell

Drawing and painting

Ottillie Hainsworth

Graphic novels

Jacqueline Knights

Photography

Jenny Lloyd

Drawing and painting

Suzie Poyntz

Drawing and painting

Nicola Tedman Textiles

Miranda Vincent

Ceramics and prints

07766 135986

suziepyntz@icloud.com

HOUSE



11.00-18.00						
M	T	W	T	F	S	S
	1	2	3	4	5	6
7	8	9	10	11	12	13
14	15	16	17	18	19	20
21	22	23	24	25	26	27
28	29	30	31			

9 42, 'meaning of life'

42 Windmill Street, Brighton BN2 0GN

Adam Arbeid will be showing his contemporary marble frescoes, utilising ancient physical materials, including crushed marble, granite and glass, precious metals and ore, to create new expressions of otherworldly images.

Adam is captivated by imagery observed through various lenses – ranging from the extraordinary images of cosmic vistas captured by the Hubble telescope and the Cassini space probe; formations honed in upon by satellites of our incredible world and the subterranean environments below; to the imagery captured through microscopes.

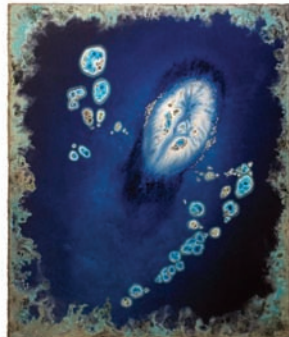

Satellite of Love; Adam Arbeid

We look forward to welcoming you into this world on your voyage to our Hanover Trail house, close to Windmill Street's Setting Sun pub.

Adam Arbeid

Oriele Steiner

Marley Colborne

Yasmin Kovic

Maggie Arbeid

Unique, creative lights

07941 041086

<http://adamarbeid.com>
adamarbeid@gmail.com

HOUSE



11.00-18.00						
M	T	W	T	F	S	S
	1	2	3	4	5	6
7	8	9	10	11	12	13
14	15	16	17	18	19	20
21	22	23	24	25	26	27
28	29	30	31			

10 LONDON CLARE

5 Stanley Street, Brighton BN2 0GP

Thai Boy Custom: Clare Whiting



My venue is a late 1800's, two up, two down, terraced rail workers house, in Hanover. Being so close to the sea, the house and I come face to face with the elements. It is the perfect place to hole up, start a new way of working, and embark on an artistic adventure.

My art is inspired by my favourite things: paintings, photographs, music, theatre, nature, ceramics, discarded bits and pieces and religious iconography. Over the past two decades I have made ceramics, books, paintings, photographs, knitted clothes and worked as a magazine art director. My work is an attempt to make something beautiful and lovable out of the unlovable – this is the first time it has been exhibited.

07930 493324

www.behance.net/londonclare
clarewhiting@hotmail.com

HOUSE



11.00-17.00						
M	T	W	T	F	S	S
	1	2	3	4	5	6
7	8	9	10	11	12	13
14	15	16	17	18	19	20
21	22	23	24	25	26	27
28	29	30	31			

Craft MA

Challenge your understanding of materials, making and context and develop your creative skills and ways of thinking



University of Brighton
www.brighton.ac.uk/courses

**latest
brighton**

BE SEEN & HEARD WITH THE LATEST ON TV, IN PRINT & ONLINE

**THE CITY'S
FAVOURITE
WEEKLY
MAGAZINE**



**THE CITY'S
VIBRANT 24/7
TV STATION**

on Freeview channel 7
& Virgin Media 159



**OUR GREAT
VENUE FAMOUS
FOR LIVE MUSIC
& PARTIES**



**EXPERT TRAINING
IN TELEVISION
& DIGITAL
MEDIA**



**WE'RE AT THE HEART
OF BRIGHTON!**

Contact:
lesley@thelatest.co.uk



thelatest.co.uk
[@latestbrighton](https://www.instagram.com/latestbrighton)

IC IMAGE
LENS
BASED
MEDIA

Photo | Video | Live

www.icimage.me

Isee_image
 @ic_image
 ICIMAGE

Home is where
the art is.

HAMPTONS
INTERNATIONAL

Hamptons Brighton and Hove
Sales. 01273 230230 Lettings. 01273 737777
Beyond your expectations
www.hamptons.co.uk

THE OLD MARKET

NEW SEASON ON SALE NOW!

**JOSEPH MORPURGO
DOLLYWOOD
THE LOVERS CIRCUS
FLEABAG
AND MUCH MORE...**

GRAB A BROCHURE TODAY!

THEOLDMARKET.COM

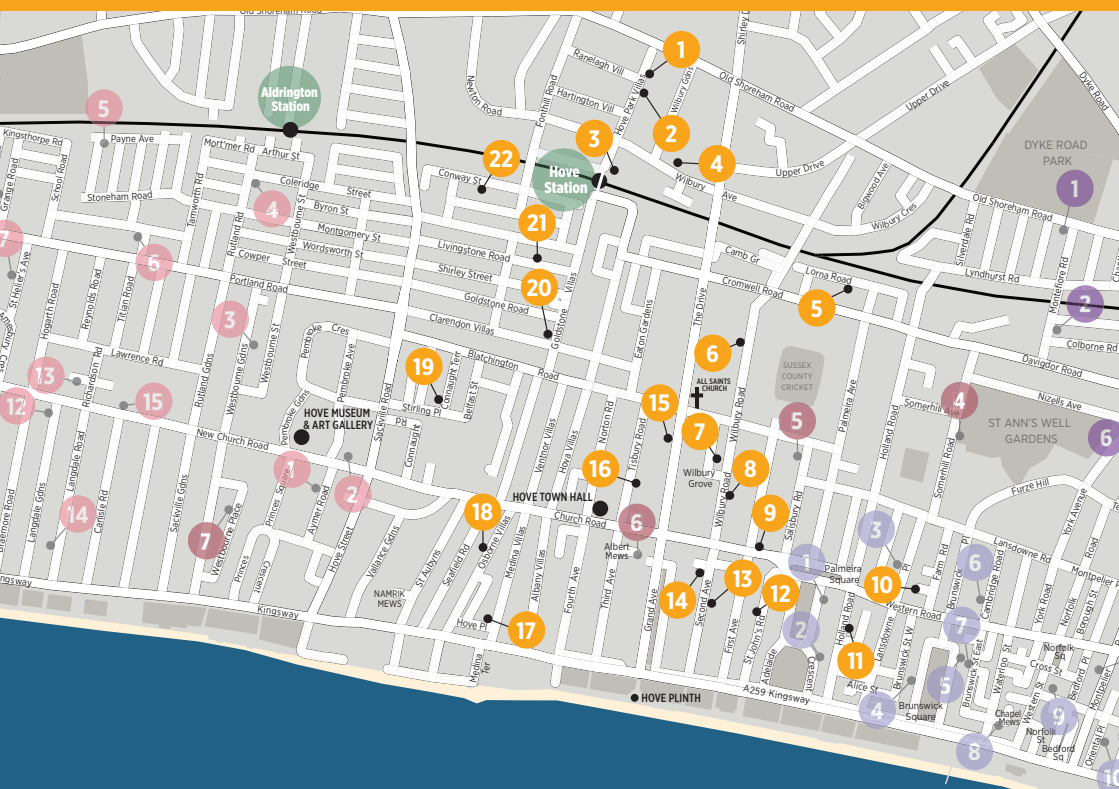

Hove Arts
www.hovearts.com

Hove is where the Art is. 2018 is all set to be another year of exemplary quality and variety from our award winning artists and venues in Hove Arts. In the last few years our venues have won both the Best Open House award, and several times Runner Up to the award. Stunning exhibitions, working studios and curated shows provide inspiration and delight for all ages, and children's interaction with the arts is encouraged with the *Hove Trotter Children's Passport*.

Visit us 11-6pm on weekends, and most of us on the trail are open both Bank Holidays in May – please check individual venues.

We are thoroughly looking forward to another fantastic year of exhibiting in delightful homes, gardens, studios, workshops, a gallery, a hotel, a charitable organisation and for the first time, a tattoo parlour! And you can also visit Hove Plinth, a brand new platform for public art on the seafront promenade with its inaugural sculpture celebrating Hove's past and present.

Travel information

Train Regular service from London Victoria, Brighton and the West to Hove.

Bus Hove Station 7, 81; Hove Town Hall, Church Road 1, 1A, 2, 2A, 6, 5, 5A, 5B, 25, 46, 49, 81, 81B, Hove Cricket Ground 81B; Old Shoreham Road/ Hove Park 56.

Bike Cycle routes along seafront from Brighton to Shoreham, and along Grand Avenue, The Drive and Old Shoreham Road.

Sponsors

Axios
www.axiostattoo.com

Bison Beer
www.bisonbeer.co.uk

Bone Clothing
www.boneclothing.com

The Better Half
www.thebetterhalfpub.com

The Book Nook
info@booknookuk.com

Cameron Contemporary Art
www.cameroncontemporaryart.com

Gail's Bakery
www.gailsbread.co.uk

Kellie Miller Arts
www.kelliemillerarts.com

Mailboxes Etc Brighton
www.mbe.co.uk/brighton

Space Doctors - Global Communications Consultancy
www.space-doctors.com

Sussex Alarms
www.sussexalarms.co.uk

Washbrooks Farm
www.washbrooks.co.uk

Wolfies of Hove
www.wolfiesofhove.co.uk

HOVEARTS

1 The Wolf at the Door

49 Hove Park Villas, Hove BN3 6HH



Transient Nature Jill Tattersall

Andrew Jones

Air and Magic: kinetic art

Kate Scott *Abstract paintings*

Si Uwins

Alien Nature: wood sculpture

Yolande Beer *Decorated ceramics*

Mel Allen *Fine Art photographs*

Jill Tattersall (host)

Mixed media, handmade paper

tablebrighton

Divine refreshments, culinary gifts

House, garden and new garden

studio all open. Warm welcome,

bright spaces, wonderful art.

Something for every sense –

with special mystery guests!

Browse, sit, enjoy the tranquillity –

and the famed refreshments.

01273 700425

www.jilltattersall.co.uk

jill@jilltattersall.co.uk

HOUSE



11.00-18.00						
M	T	W	T	F	S	S
	1	2	3	4	5	6
7	8	9	10	11	12	13
14	15	16	17	18	19	20
21	22	23	24	25	26	27
28	29	30	31			

3 Axios Tattoo

1 Hove Park Villas, Hove BN3 6HP

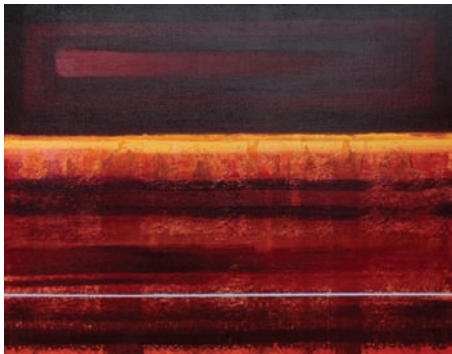

Untitled no.2 Adrian Stacey

Axios shows work made by local tattooists. In our first year taking part in the Open Houses we will be showing Adrian's abstract paintings and drawings. We welcome you to visit and enjoy a coffee with him whilst discovering the inspiration behind his work.

Adrian Stacey *Painting and drawing*

01273 736255

<http://axiostattoo.com>

info@axiostattoo.com

HOUSE



11.00-18.00						
M	T	W	T	F	S	S
	1	2	3	4	5	6
7	8	9	10	11	12	13
14	15	16	17	18	19	20
21	22	23	24	25	26	27
28	29	30	31			

2 Collectors' Selection

43 Hove Park Villas, Hove BN3 6HH



Collectors' Selection is back by popular demand, this time with a spotlight on quality sculpture, ceramics and innovative three dimensional work. All profit will go to Hove Plinth, the city's new public sculpture attraction on the Hove seafront. Come and enjoy beautiful artwork and be part of an exciting public art initiative.

"Hove Plinth will be a platform for stunning creativity in the years to come and always brilliantly remind people that our city has a unique and lasting style."

07917 888997

www.collectorsselection.co.uk

karin@collectorsselection.org.uk

HOUSE



Eve Shepherd

Sculpture

Fiona Morley

Mixed media

Hazel Reeves

Sculpture

Jackie Summerfield

Ceramics

John Alden

Automata

John Baldwin

Wood carving

Lorna Tyler

Sculpture

Pierre Diamantopoulos

Sculpture

Jonathan Wright

Hove Plinth icons

Simon Royer

Mixed media

Olivia Ferrier

Sculpture

11.00-18.00						
M	T	W	T	F	S	S
	1	2	3	4	5	6
7	8	9	10	11	12	13
14	15	16	17	18	19	20
21	22	23	24	25	26	27
28	29	30	31			

4 Art in Bloom

27 Wilbury Avenue, Hove BN3 6HS



Amazing! Karen Hollis

New to Brighton and Hove, **Karen Hollis** has moved into a grand Victorian House near Hove Station which she has filled with her richly coloured, floral paintings. From the entrance hall, with its black and white Victorian tiled floor, up to the artist studio on the second

floor, you will be surrounded by sensuous floral paintings. In the new art studio, created by joining together two smaller rooms, you can experience where the artist paints in both oils and acrylics and see her paintings in progress.

07932 062615

www.artinbloom.co.uk

Karen@artinbloom.co.uk

HOUSE



11.00-18.00						
M	T	W	T	F	S	S
	1	2	3	4	5	6
7	8	9	10	11	12	13
14	15	16	17	18	19	20
21	22	23	24	25	26	27
28	29	30	31			

6 51 Wilbury Road

51 Wilbury Road, Hove BN3 3PB



Styrescape John Beetham

John Beetham *Painting*

Alain Guy *Painting and sculpture*

Campoli + Nelson

Glass artist and silversmith

After a year off we welcome you to our wonderful showcase of new paintings from John Beetham, ceramic sculpture and paintings from Alain Guy, and dazzling jewellery and glassware from Campoli and Nelson.

01273 722754

www.johnpbeetham.com

johnpbeetham@aol.com

HOUSE

11.00-18.00						
M	T	W	T	F	S	S
	1	2	3	4	5	6
7	8	9	10	11	12	13
14	15	16	17	18	19	20
21	22	23	24	25	26	27
28	29	30	31			

5 Tessa Wolfe Murray & Guests

38 Lorna Road, Hove BN3 3EN



Journey vessels: Tessa Wolfe Murray/Anna Thorell

Welcome to the home and studio of an internationally known ceramicist. Guest artists' work complements and enriches the show. Temari Ball stitching demonstrations daily. Tea and cake offered in exchange for a charity donation.
Brenda Anderson *Etching*
Louise Bell *Quilts and cushions*
Max Brownrigg *Sculpture*

Wendy Dolan *Stitched textiles*

Carol Farrow *Paperclay*

Fleur Grenier *Pewter*

Charles Greensted *Sculpture*

Joyce Moore *Temari balls*

Linda Partrick *Painting*

Katie Sollohub *Painting*

Martin Ward *Painting*

Tessa Wolfe Murray *Ceramics*

Amanda Zoe *Jewellery*

01273 777574

www.wolfemurrayceramics.co.uk

tessa@wolfemurrayceramics.co.uk

HOUSE



11.00-18.00						
M	T	W	T	F	S	S
	1	2	3	4	5	6
7	8	9	10	11	12	13
14	15	16	17	18	19	20
21	22	23	24	25	26	27
28	29	30	31			

7 Mary Penley

Biscuit Studio, 12A Wilbury Grove, Hove BN3 3JQ



Tableau Eastern Flavours: Mary Penley

Mary Penley *Ceramic artist*

Known for her triangular 'T' pots and oyster platters, Mary's work has been seen in Elle Decoration, Harper's Bizarre, and Tatler magazines.

A qualified Spiritual Director for the Church of England, Mary is known increasingly for her Prayer

Tableau pieces and 'Prayer through Clay' courses she facilitates and leads for parishes and dioceses throughout the country.

You are most welcome to visit this working studio to see all aspects of her work.

Open both Bank Holiday Mondays.
Closed Saturday 26th May

07729 277567

www.marypenley.com

mary@marypenley.com

STUDIO/WORKSHOP



11.00-18.00						
M	T	W	T	F	S	S
	1	2	3	4	5	6
7	8	9	10	11	12	13
14	15	16	17	18	19	20
21	22	23	24	25	26	27
28	29	30	31			

8 The Flamingo House & Studio

14a Wilbury Road, Hove BN3 3JN

Delight your senses at the award nominated Flamingo House; an oasis of art, unique gifts and great food.

Frida & Flamingo: Charlie Doodle



Anni Axworthy *Paintings*
 Atelier Stella *Ceramics*
 Charlie Doodle *Prints*
 Gosia Giec *Ceramics*
 Hal of Hove *Cosmetics*
 Helen Rebecca Lucas *Ceramics*
 Kathy Laird *Ceramics*
 Kunaka Stones *Sculptures*
 McCready Bags
 Mister Phil *Prints*
 Nina Garstang *Paintings*
 Penelope Kenny *Prints*
 Rosie Odette *Jewellery*
 StephanieAnn *Designs*
 Gifts
 Tiki Brighton *Jewellery*
 Timothy Axworthy *Paintings*
 Tom Petkus
 Photography
 Viva Los Vegan *Café*
 Wearthly *Jewellery*

01273 967841

www.flamingohouse.co.uk
 hello@flamingohouse.co.uk

HOUSE



11.00-18.00						
M	T	W	T	F	S	S
	1	2	3	4	5	6
7	8	9	10	11	12	13
14	15	16	17	18	19	20
21	22	23	24	25	26	27
28	29	30	31			

9 YMCA DOWNSLINK GROUP

Reed House, 47 Church Road, Hove BN3 2BE



Julie French

YMCA Downslink Group welcome you to our third year as an Artist Open House. Bringing together another stunning collection of works, spanning a broad range of media from acclaimed local artists and newly emerging talent, with something to suit all tastes and pockets.

01273 222550
 www.ymcadlg.org
 openhouse@ymcadlg.org

INSTITUTION



There'll be painting, textile art, illustration, photography, sculpture, prints, cards and more, with all profits raised going directly towards supporting young people into education and employment opportunities.

11.00-18.00						
M	T	W	T	F	S	S
	1	2	3	4	5	6
7	8	9	10	11	12	13
14	15	16	17	18	19	20
21	22	23	24	25	26	27
28	29	30	31			

10 The Encaustic Workshop

17 Lansdowne Mews, Farm Road, Hove BN3 1FW



Deconstructed Tony Owers

Tony Owers is a practising artist who also runs weekend workshops offering tuition and practice covering all aspects of hot wax painting. The workshops are suitable for beginners, students and practising artists. Cost £150 pp with all materials provided.

07970 613288

www.encausticworkshop.co.uk
 tony@tonyowers.com

STUDIO/WORKSHOP



10.00-16.00

M	T	W	T	F	S	S
	1	2	3	4	5	6
7	8	9	10	11	12	13
14	15	16	17	18	19	20
21	22	23	24	25	26	27
28	29	30	31			

11 Chez Holland @ 33

Flat 1 (lower ground), 33 Holland Road, Hove BN3 1JE



4 Rampen Wind Farms (Porticoes), Pete Mountford

Chez Holland @ 33 is making a second appearance in the Open Houses, featuring a selection of 2D and 3D work from artists practising in Brighton, Hove and Sussex. Exhibits will be shown in the house and the garden, with extra poetry performances planned in the garden (tbc).

07813 288791

www.facebook.com/chezholland2
 pete_mountford14@yahoo.co.uk

HOUSE



Pete Mountford
Painting and mixed media

Nina Smith
Jewellery and fused glass

Zoe Lakshmi
Ceramics and jewellery

Liza Morton *Ceramic sculpture*

Nathaniel Fowles *Painting*

Mike Dicks *Illustration*
 Come, view and purchase exciting, cutting edge work in a friendly atmosphere, just south of Palmeira Square.

11.00-18.00

M	T	W	T	F	S	S
	1	2	3	4	5	6
7	8	9	10	11	12	13
14	15	16	17	18	19	20
21	22	23	24	25	26	27
28	29	30	31			

12 Tops and Bottoms

5 Alpha House, St Johns Road, Hove BN3 2FT

Double the trouble: Jane Burrows



Previously part of the Kemptown Trail, **Jane Burrows'** latest monotypes and giclee prints of the female figure are developed from quick graphite life drawings. Juxtaposing shapes and colours they merge abstract with figurative and always a sense of humour!

07813 963411
http://janeburrowsart.com
janeburrowsart@gmail.com

HOUSE



10.00-18.00						
M	T	W	T	F	S	S
	1	2	3	4	5	6
7	8	9	10	11	12	13
14	15	16	17	18	19	20
21	22	23	24	25	26	27
28	29	30	31			

14 Cameron Contemporary Art

1 Victoria Grove, 2nd Avenue, Hove BN3 2WF

Award winning Cameron Contemporary has established itself as one of the most exciting independent galleries in Sussex. We show a changing programme of high quality established and up and coming British artists. From traditional to modern, figurative to abstract; exhibitions are accompanied by sculpture, ceramics and jewellery.

XXXL Kevin Hendley



Luke Hannam
Painting
Kevin Hendley
Painting
Victoria Graimes
Painting
Mark Johnston
Painting
Victoria Kiff
Painting
Kirsty Wither
Painting
Luella Martin
Solar etching
Julie Nelson
Ceramics
Rowena Gilbert
Ceramics

01273 727234
www.cameroncontemporary.com
info@cameroncontemporary.com

GALLERY



Sa, Su, BHM 11.00-18.00,
Mo, We-Fr 10.30-17.00

M	T	W	T	F	S	S
	1	2	3	4	5	6
7	8	9	10	11	12	13
14	15	16	17	18	19	20
21	22	23	24	25	26	27
28	29	30	31			

13 The Claremont

13 Second Avenue, Hove BN3 2LL

West Pier: Nicola Hodgson



Once again we are delighted to house a wonderfully diverse collection of work including photography, ceramics, metals, paintings, glass, screen printing, mixed media, knitted and sewn pieces by over thirty artists (for a complete list see our website). Our beautiful Victorian Villa is itself a work of art with original period features and delightful walled garden. Free tea and homemade cake tasters available from 12pm to 5pm, or upgrade to a Cream Tea by advance booking on our website.

01273 735161
www.theclaremont.eu
art@theclaremont.eu

COMMERCIAL PREMISES



11.30-18.00						
M	T	W	T	F	S	S
	1	2	3	4	5	6
7	8	9	10	11	12	13
14	15	16	17	18	19	20
21	22	23	24	25	26	27
28	29	30	31			

15 The House of LENIN.GURU

Flat 7, 50 The Drive, Hove BN3 3JD



Eastern European art group Lenin.Guru with photo project London and Brighton Through Time.

Join us in time-travel through the ages and witness the changes that time has made to these two cities.

Lenin.Guru *Visual artwork*
Veda Wildfire *Photography*
Vlad Sun *Photography*

https://lenin.guru/art
info@lenin.guru

HOUSE



11.00-18.00						
M	T	W	T	F	S	S
	1	2	3	4	5	6
7	8	9	10	11	12	13
14	15	16	17	18	19	20
21	22	23	24	25	26	27
28	29	30	31			

Brighton Through Time: 1560 and Old Pier: Lenin.Guru and Veda Wildfire

16 Diana Laurie Paintings

Studio 2, 20 Tisbury Road, Hove BN3 3BA

Forgive Me Diana Laurie

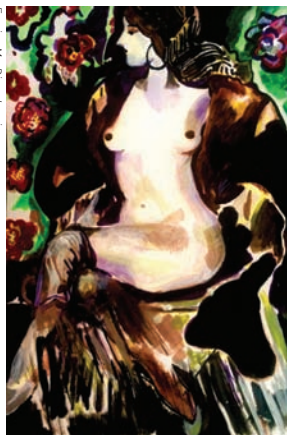

'The artist Diana Laurie unashamedly expresses the feminine principle, both the intrinsic value of intense personal love and of universal love; that is, the love of beauty, the intuitive wonder of the human body and of love itself as a transformative healing power. Her minimalist nudes reflect the spirit of Matisse, Bonnard and Picasso, but with her own unique hand, acutely identifiable, leaving an unforgettable imprint on the mind – that of the sublime beauty of the human form. Love and beauty. Here you will find both.'

Simon Young

07435 390564

www.instagram.com/dianalaurie20
diana.laurie@icloud.com

HOUSE



11.00-18.00						
M	T	W	T	F	S	S
	1	2	3	4	5	6
7	8	9	10	11	12	13
14	15	16	17	18	19	20
21	22	23	24	25	26	27
28	29	30	31			

18 54 Osborne Villas

54 Osborne Villas, Hove BN3 2RB



The Maria Scotts Pride Dancers: David Streeter Photography

Host **Dave Streeter**, who's twice featured in the Sunday Times Landscape Photographer of the Year Awards, shows work from his travels to India and a Brighton Pride collection.

Showing at AOH for the first time is landscape painter **John Hainsworth**, following shows at The Royal

Academy, London and Art Toronto. Yoli's work focuses on the body, using colour and fluidity of line to express themes of well-being and connection, with **Billie's** intriguing line and wash nudes, **Rowena's** South Downs inspired jewellery and **Louise's** handcrafted cards completing the mix.

01273 723526

<http://davidstreeterphotography.zenfolio.com/>
davidstreeter@me.com

HOUSE



11.00-18.00						
M	T	W	T	F	S	S
	1	2	3	4	5	6
7	8	9	10	11	12	13
14	15	16	17	18	19	20
21	22	23	24	25	26	27
28	29	30	31			

17 9A Hove Place

9A Hove Place, Hove BN3 2RG

Welcome – we will be showing wonderful work by:

Charles Bound *Ceramics*
 Chris Carter *Ceramics*
 Robert Cooper *Ceramics*
 Matt Davis *Ceramics*
 Rosalie Dodds *Ceramics*
 Barbara Gittings *Ceramics*
 Ian Gregory *Ceramics*
 Peter Hayes *Sculpture*
 Mari Anne K Karpas *Painting*
 Walter Keeler *Ceramics*
 Jack Kenny *Ceramics*
 John Maltby *Sculpture*
 Ann Gunn Moe Levete *Jewellery*
 Tim Patrick *Painting*
 Tim Plunkett *Wood turning*
 Michael Rees *Painting*
 Yuta Segawa *Ceramics*
 Sally Stafford *Painting*
 Ruthanne Tudball *Ceramics*
 Amanda Wallwork *Painting*
 John Brokenshire *Painting*
 Peter Beard *Ceramics*



Gardian: John Maltby

Carolyn Genders *Ceramics*
 Sam Hall *Ceramics*
 Albert Montserrat *Ceramics*
 Plus other artists.

07974 703515

www.miararts.com/exhibition
mike@miararts.com

HOUSE



11.00-18.00						
M	T	W	T	F	S	S
	1	2	3	4	5	6
7	8	9	10	11	12	13
14	15	16	17	18	19	20
21	22	23	24	25	26	27
28	29	30	31			

19 New @ 2

First Floor Flat, 2 Connaught Terrace, Hove BN3 3YW



Flower Meadow (detail): DearLisaUK

Hello! We look forward to seeing you at our new Open House. We have a fabulous array of art from many artists who are also new to the Open Houses.

Lisa Giorgi
Abstract, monoprint and collage
 Seedling Handmade
Hand-stitched baby shoes
 Martha Casey
Resin jewellery and quilts
 Laura Morrison *Yarn creations*
 Henry Rowsell *Painting*

07845 978282

lisa.giorgi@hotmail.co.uk

HOUSE



Ann Giorgi Llewellyn
Textile cards and gifts
 Tea and Roses by Chrissy Smith
One off clothes, bags and homeware
 Luke Arnold *Digital prints*
 Bina Blick *Ceramics*
 DearLisaUK
Upcycled clothing and textile art
 JunkSoupArt
Driftwood sculpture
 Allie George *Landscape prints*
 Blocked by Clark
Block printed textiles

11.00-17.00						
M	T	W	T	F	S	S
	1	2	3	4	5	6
7	8	9	10	11	12	13
14	15	16	17	18	19	20
21	22	23	24	25	26	27
28	29	30	31			

20 Dion Salvador Lloyd

18 Goldstone Villas, Hove BN3 3RQ



Dion Salvador Lloyd Open House 2017

Dion looks forward to welcoming you into his home and studio for his 18th year of Open House. New contemporary landscape oil paintings will be shown alongside a new collection of tree and flower paintings. Dion has an exciting year ahead with exhibitions and art prizes.

Recent achievements include: Selected and hung at The Royal Society of British Artists (RBA) 2018, ING Discerning Eye 2017 and The Royal Ulster Academy (RUA) 2017.

Represented by galleries in London and the UK.

Complimentary tea and homemade biscuits will be served.

Please contact Dion for private viewings at other times.

Comments from Open House visitors book 2017:

"Can't believe it – 17 years of pure pleasure. Still gets better every year."

"Full of soul – a real privilege to see"

"You two are as marvellous as the paintings"

"What an absolute treat and so inspiring"

"Delight to meet the artist."

"You opened my eyes – bless you both"

"Breathtaking work"

"A visual, spiritual joy. Heart warming"

"I love coming here!"

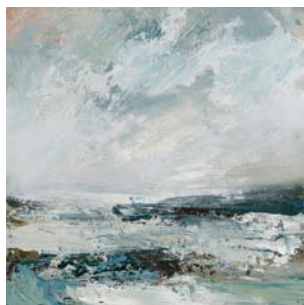

Weathering: Dion Salvador Lloyd

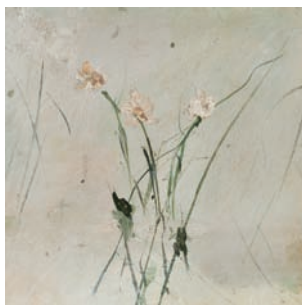

Whispering: Dion Salvador Lloyd



Hideaway: Dion Salvador Lloyd

01273 321029
www.dionsalvadorlloyd.com
info@dionsalvador.co.uk

HOUSE



10.00-18.00

M	T	W	T	F	S	S
	1	2	3	4	5	6
7	8	9	10	11	12	13
14	15	16	17	18	19	20
21	22	23	24	25	26	27
28	29	30	31			

21 The OrganicUnknown

26A Livingstone Road, Hove BN3 3WP

Artist: Janet Stocker



A collection of beautiful artworks revolving around the idea of 'colour'. Artist Janet Stocker and her fellow artists' collaborative group, Organic Unknown, are hosting this open house. Original artworks and prints will be available and the garden will also be open for visitors to chill in.

Janet Stocker

Painting

Charlotte

Donald-Wilson

Painting and illustration

Luchia Pike

Painting and drawing

Szonja Gibarti

Textile design and mixed media

07500 823260

<https://jetoapple.wixsite.com/organicunknown>

Janet@msjetoapple.com

HOUSE



11.00-18.00						
M	T	W	T	F	S	S
	1	2	3	4	5	6
7	8	9	10	11	12	13
14	15	16	17	18	19	20
21	22	23	24	25	26	27
28	29	30	31			

22 Inkspot Press

Unit 5, 1st Floor West, Industrial house, Conway Street, Hove BN3 3LW



Artist: Amy Beeson

Inkspot Press is an open access printmaking studio run by artist **Jane Sampson**.

The studio specialises in screenprinting, letterpress and other associated print media running one day, weekend and evening classes for beginners and more experienced printmakers who

would like to try a new art/craft form or brush up on their technique. The professionally equipped workshop is a haven for artists/designers and interested amateurs who want to get away from the computer get their hands dirty in a friendly atmosphere surrounded by like minded individuals.

01273 691496

www.inkspotpress.co.uk

info@inkspotpress.co.uk

STUDIO/WORKSHOP



11.00-17.30						
M	T	W	T	F	S	S
	1	2	3	4	5	6
7	8	9	10	11	12	13
14	15	16	17	18	19	20
21	22	23	24	25	26	27
28	29	30	31			



batv
brighton academy of tv @latest tv



Learn about TV by making TV



Interactive tailor-made workshops for Language Schools & Education providers



A great way to improve fluency in English whilst learning new skills



Flexible, fast-tracked & fun training packages to suit individuals



Specific technical training available



Workshop activities for groups and individuals

**To find out more call Tracey Davidson 07568 096844
or email tracey@thelatest.co.uk**



Kemptown

Kemptown Arts

www.kemptownarts.org.uk



Take the Kemptown Trail with many fantastic artists' houses, studios and galleries showing original art, printmaking and craft – and 2018 is all set to be another year of exemplary quality. The trail stretches from St. James's Street to the Marina, via Queen's Park and Kemptown Village. In between the artwork there are lots of interesting shops plus some excellent cafés and delis to help you on your way!

Travel information

Rail It takes about 15 minutes to walk from the railway station to the Old Steine and the start of Kemptown.

Bus The number 7 bus goes from the railway station to Kemptown (direction Marina). The area is very well served by other buses from all parts of the city (see www.buses.co.uk).

Sponsors

ARCH-angels Architects
Badger Clothing
Barber Blacksheep
Bonett's Estate Agents
Bookroom Art Press
Brighton College
Brighton Flea Market
Colourstream
Cup of Joe Café
Grants Garage
Laughing Dog Gallery
Marmalade Café
Paul Bott Estate Agents
Room Service
Seed n Sprout
St James Furnishing
Starfish and Coffee Café
The Crown – Grafton Street
The Ginger Dog
The Hand in Hand
The Sussex Peasant
Thomas Rainsford Framers
Woodbox Pizzeria

1 Molly Rouge & Michelle

170 Edward Street, Brighton BN2 0JB



Break window display Jade Williamson

Molly Rouge – a sewing shop owned by designer and dressmaker, Jade – will be open to the public, displaying artwork by two women who care passionately for the environment and enjoy working with bright colours,

textiles and embroidery to create statement pieces which carry a message. Common threads are woven into all our lives; textiles protect, warm and embellish us, but here we hope to share how much they can also inspire us.



Sanctuary in Colour Michelle Thomasson

Jade Williamson
Wearable art and mixed media
Michelle Thomasson
Mixed media and embroidery

Jade will offer weekly workshops on how to make your own upcycled accessories and Michelle will help any visitors who would like to try some embroidery stitches. Contact us for more info.

01273 696235
www.facebook.com/mollyrouge-dressmaker
Mollyrouge@live.com

COMMERCIAL PREMISES



12.00-16.00						
M	T	W	T	F	S	S
	1	2	3	4	5	6
7	8	9	10	11	12	13
14	15	16	17	18	19	20
21	22	23	24	25	26	27
28	29	30	31			

2 Cats at Junkyard Dogs

142-143 Edward Street, Brighton BN2 0JG



Katherine Griffin

Cats at Junkyard Dogs is a lively exhibition from nine artists who are inspired by cats. Our feline friends are the subject of these diverse works, making this a curious house you must visit over the festival. The cafe will be open with refreshments available.

Barrie j davies *Mixed media*
Kai Nemra *Painter*
Sally Welchman *Painter*
Claire Holyoake *Painter*
Katherine Griffin *Painter*
Eve Poland *Illustrator*
Stu Freeland *Illustrator*
Julie French *Illustrator*
Lorna Gaycopp *Mixed media*

01273 699118
www.junkyard-dogs.co.uk
info@junkyard-dogs.co.uk

COMMERCIAL PREMISES



					10.00-17.00	
M	T	W	T	F	S	S
	1	2	3	4	5	6
7	8	9	10	11	12	13
14	15	16	17	18	19	20
21	22	23	24	25	26	27
28	29	30	31			

3 Art At No 7

7 Attree Drive, Brighton BN2 0HN



F.H.

Art at No 7 is in a town house, tucked away off Tower Rd, by the Pepperpot, or just down from Queens Park Terrace, via a pathway to the side of the terrace. The ground floor studio, garden room and hall are given over to a large variety of artists' work.

Fay Hughes *Papercraft and textiles*
Karen Peters *Oils*
Marina Ray *Oils*
Marian Kilpatrick *Printmaking*
May Beveridge *Painting*
Rose Quilty *Stone jewellery*
Nicola Eslick *Landscape oils*
Emma McGowan
Illustrative housewares
Shelagh McGillicuddy *Linoprints*

01273 696903
www.maisonfay.co.uk
maisonfay@btinternet.com

HOUSE



					11.00-17.00	
M	T	W	T	F	S	S
	1	2	3	4	5	6
7	8	9	10	11	12	13
14	15	16	17	18	19	20
21	22	23	24	25	26	27
28	29	30	31			

4 Art183

83 Freshfield Road, Brighton BN2 0BL



Goldfinch in Brighton, Barbie Harrison

Welcome to our amazing mix of artists and designers: Painting and printmaking by Alej ez, J David Bennett, Diane Brandrett, Barbie Harrison, Loraine Hayes, Troy Ohlson and Sonya Walters. Contemporary art glass by Janice Farrar. Stunning ceramics by Dave Harrison, Topsy Jewell and Phil Lyddon. Gorgeous jewellery by Hello Terry and Shaw Things.

Quirky gifts and homeware by **Chapmans**
Aromatics, Curly Lulu, Juream Box and Phormworx. Plus garden work by Belinda Coyne, Susie Ramsay-Smith and Wild Strawberry. Truly something to make everyone smile. Not to be missed!

www.janicefarrar.uk
davidbennett.uk@gmail.com

HOUSE



12.00-18.00						
M	T	W	T	F	S	S
	1	2	3	4	5	6
7	8	9	10	11	12	13
14	15	16	17	18	19	20
21	22	23	24	25	26	27
28	29	30	31			

6 AT Open House

42 Hendon Street, Brighton BN2 0EG



Wolf Mountain, Becky Blair

AT Open House returns with a lovely new interior and a wonderful selection of graphic art, ceramics, paintings and print. Artists taking part are from Brighton and beyond, and include **Becky Blair, Bureau Black, Atelier Bricolage, Dead Methods, Dowse Design, Hello Dodo, Sophie Abbott, Grace McCarthy and One We Made Earlier.**

We have a small, sunbathed garden and delicious cakes. If you have visited before, you know we put on a great show, or, if a first time visitor, you are in for a treat! AT Open House has been previously nominated for Best Open House.

www.atopenhouse.co.uk
hello@atopenhouse.co.uk

HOUSE



12.00-18.00						
M	T	W	T	F	S	S
	1	2	3	4	5	6
7	8	9	10	11	12	13
14	15	16	17	18	19	20
21	22	23	24	25	26	27
28	29	30	31			

5 The Round Georges Brighton

The Round Georges, 14-15 Sutherland Road, Brighton BN2 0EQ



You are sweet as honey please always bee mine, Silver & Soap

The Round Georges Brighton is a fantastic show, comprising 12 artists with an eclectic, mixed exhibition in the basement gallery of a pub. We will be showing, painting, jewellery, drawing, digital art, mosaic and more. The perfect place to start or end your trail, offering great food and booze. Come along to our opening party on Saturday 28th April and enjoy some live music, for free, alongside the show.

01273 691833
www.theoundgeorgesbrighton.com
Info@theroundgeorgesbrighton.com

COMMERCIAL PREMISES



12.00-18.00						
M	T	W	T	F	S	S
	1	2	3	4	5	6
7	8	9	10	11	12	13
14	15	16	17	18	19	20
21	22	23	24	25	26	27
28	29	30	31			

7 Metagraph at the Metway

55 Canning Street, Brighton BN2 0EF



Louisa Newbury

Enjoy a diverse selection of artwork from four resident artists working in a range of different media.
Louisa Newbury
Painting and textiles
Landscape and animal portraits in acrylic, oil and free motion embroidery. Commissions available upon request.

Giuseppe Iozzi
Painting and printmaking
Jem Ryan
Sculpture
Jacqueline Rana
Mixed media

metagraph55@gmail.com

HOUSE

12.00-17.00						
M	T	W	T	F	S	S
	1	2	3	4	5	6
7	8	9	10	11	12	13
14	15	16	17	18	19	20
21	22	23	24	25	26	27
28	29	30	31			

8 The Little Giraffe House

29 Canning Street, Brighton BN2 0EF



Brighton Pavilion: Claire B



King of Disco: Sarah Goodfellow

Clair Butler (ClairyB)
Lino and screen
printing, crochet
and needle felt
Sarah Goodfellow
Lino and screen
printing, collage
and ceramics

New to the AOH trail, please visit The Little Giraffe House presenting the work of friends Sarah and Clair. Their work is inspired by the beauty of Brighton and nature, with a fun twist. A mixture of lino, screen printing and collage awaits, along with textures through needle felt and crochet. Cards, prints and handmade gifts will be on sale. Children can colour in their own little giraffe.

www.thelittlegiraffehouse.co.uk
Thelittlegiraffehouse@gmail.com

11.00-17.00

M	T	W	T	F	S	S
1	2	3	4		5	6
7	8	9	10	11	12	13
14	15	16	17	18	19	20
21	22	23	24	25	26	27
28	29	30	31			

HOUSE



9 TRIO

The Villa, 11 Walpole Terrace, Brighton BN2 0EB



Get it on Warm Blonde: Paul Thurlby

Kemp Town interior designer, **Diana Garner**, is thrilled to be hosting her first open house at The Villa. Curated by Brighton designer, **Jehane Boden Spiers**, TRIO shows work by leading artists in a light, contemporary space, including new work created for the show. TRIO is also open Tuesdays, Wednesdays, and Thursdays to raise funds for The Royal Alexandra Children's Hospital's Rockinghorse

appeal. You can also visit Jehane's Open House in the Fiveways Trail. **Paul Thurlby** *Limited edition prints*
Ilona Drew Landmark *products*
Janine Partington *Vitreous enamels*
Ulrika Jarl *Prints and homewares*
Stephanie Else *Glass in fusion*
Eleonora Kolycheva *Illustrative prints*
Jehane Boden Spiers *Prints and products*

Tu-Th 08.00-16.00, Sa-Su 12.00-18.00

M	T	W	T	F	S	S
	1	2	3	4	5	6
7	8	9	10	11	12	13
14	15	16	17	18	19	20
21	22	23	24	25	26	27
28	29	30	31			

HOUSE



07792 489748
www.jehane.com
diana.thevilla@gmail.com

10 At The Coach House

22 Walpole Road, Brighton BN20EA



Derylie Mountford
Etching and woodcuts
Keri Zerb
Unique upcycled jewellery
Margaret Shillan
Paintings of light and the sea
Lucie Sabev/ova
Painting and sculpture
Gemma Textiles
Sculptural handmade garments
Scarlet Ostick
Painting
Karen Francesca
Mosaic artist

The Coach House again presents a fabulous variety of artists, makers and creators! From unique upcycled jewellery to creative hand made textiles, etchings, woodcuts, mosaics and paintings. During the festival there will be workshops, talks and happenings, along with tea, cake and jollyment. But first you must venture up this drive. Please visit our website for more information.

07796 054442

www.atthecoachhouse.co.uk
atthecoachhouse@googlemail.com

12.00-18.00

M	T	W	T	F	S	S
1	2	3	4		5	6
7	8	9	10	11	12	13
14	15	16	17	18	19	20
21	22	23	24	25	26	27
28	29	30	31			

HOUSE



11 Red Brick House

10 Walpole Road, Brighton BN2 0EA



The Red Jug Lee Needham

Red Brick House opens its doors for the second time. Visitors can buy original paintings, prints, collage, 3d montage, ceramic portraits, clothing, jewellery, greetings cards, plus a whole host of other goodies.

Sophie Wake is a painter and winner of the Best Newcomer Award in the AOH 2017. Lee Needham's work explores the space where landscape,

figuration and abstraction meet. Seiko Kato is a Japanese collage artist. Amanda Papadopoulos makes unique silver and gold jewellery. Jane Roderic-Evans is exhibiting her portraits in clay. Lana boutique bespoke knitwear and luxury accessories in all natural materials

07790 906702

www.facebook.com/redbrickhouseartists
Info@leeneedham.co.uk

HOUSE



11.00-17.00						
M	T	W	T	F	S	S
	1	2	3	4	5	6
7	8	9	10	11	12	13
	14	15	16	17	18	19
	21	22	23	24	25	26
28	29	30	31			

13 The Studio – College Road

The Studio (rear of St James Furnishing), College Road, Brighton BN2 1EU

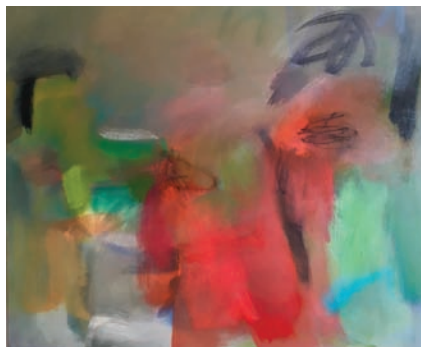

High Summer Sonya Walters

You are invited to a working studio in the heart of Kemptown to see an exhibition by four artists: Nick and Maggie Philo, Sonya Walters and Ian Boutell. There are paintings in oil and egg tempera, monoprints, screen prints, collages and Perspex

constructions to be enjoyed. All four artists are exploring nature, natural processes, texture, space, light and colour in different yet complementary ways. This is an exciting, varied and thoughtful show.

www.philon.org.uk
philonofbrighton@gmail.com

STUDIO/WORKSHOP



11.00-17.00						
M	T	W	T	F	S	S
	1	2	3	4	5	6
7	8	9	10	11	12	13
	14	15	16	17	18	19
	21	22	23	24	25	26
28	29	30	31			

12 33 Belle Vue Court

Flat 33, Belle Vue Court, Belle Vue Gardens, Brighton BN2 0AN

Or Sleeping Lucy Taylor



Lucy Taylor
Sketches,
watercolours,
illustrations and
jewellery
Maria Cribben
Fine art painting
and prints
Glenn Leccacorvi
Photography
Zoe Webb
Mixed media collage
Richard Channer
Watercolours

Come and see some varied and beautiful work in a charming seaside apartment. With a warm welcome, fantastic light and some of the best sea views in Brighton, it's well worth the journey to the sixth floor!

Homemade cakes and hot drinks will be available.

07956 599207

www.facebook.com/LJTteacherartist
lucyjoannetaylor@hotmail.co.uk

HOUSE



11.00-17.00						
M	T	W	T	F	S	S
	1	2	3	4	5	6
7	8	9	10	11	12	13
	14	15	16	17	18	19
	21	22	23	24	25	26
28	29	30	31			

14 Percival Mansions Art House

Flat 11, Percival Mansions, Percival Terrace, Brighton BN2 1FP



Brighton Donkeys Helen Newton

Set in a Regency first floor flat, directly overlooking the sea: an opportunity to view a range of styles and media.

Catherine Moss Watercolour

Lynda Robertson

Rust print on paper

Helen Newton Gouache on board

Stephen Randall Digital print

Jane Hawkins

Linocut with watercolour

Alys Bagillhole Oil on canvas

Richard Page Charcoal and pencil

Paul Cahill Photography

avocado60@me.com

HOUSE



11.00-16.00						
M	T	W	T	F	S	S
	1	2	3	4	5	6
7	8	9	10	11	12	13
	14	15	16	17	18	19
	21	22	23	24	25	26
28	29	30	31			

15 Flat 6, 47

Flat 6, 47 Sussex Square, Brighton BN2 1GE



Brighton Pride Parade: Jack Smith

A great opportunity to see some beautiful artwork! This will be a colourful exhibition with some pieces for sale, and some works in progress. There will be an interesting mix of subject matter, from portraits to townscapes and everything in between. We work mostly with acrylic on canvas but

dabble in watercolour and oil paints too. Pop in and have a look, everyone is welcome. We look forward to meeting you.

Amelia Kerr
Pottering observationalist
Jack Smith
Full-time painter

www.jacksmith.art
Dr.ameliakerr@gmail.com

HOUSE

10.00-18.00						
M	T	W	T	F	S	S
	1	2	3	4	5	6
7	8	9	10	11	12	13
14	15	16	17	18	19	20
21	22	23	24	25	26	27
28	29	30	31			

17 bip-Art Printmaking

1a Arundel Mews, Arundel Place, Brighton BN2 1GG



bip-Art Printmaking Workshop

What does bip-Art stand for?
Brighton inspiring printmakers?
Brilliant interesting pictures?
Believing in people?

Brings inner peace?

It means all of these things and more. We are a Brighton based printmaking workshop, offering

day, evening and weekend courses for adults and children, along with open access facilities for printmakers. Visit bip-Art printmaking workshop, see the presses in action, artists at work, printmaking demonstrations, cake and creative chat. Easy parking, dogs welcome.

01273 603109
www.bip-art.co.uk
bipart@rocketmail.com

STUDIO/WORKSHOP



11.00-17.00						
M	T	W	T	F	S	S
	1	2	3	4	5	6
7	8	9	10	11	12	13
14	15	16	17	18	19	20
21	22	23	24	25	26	27
28	29	30	31			

16 screen-Art Printmaking Workshop

2 Arundel Mews, Eastern Place, Brighton BN2 1GG



screen-Art Printmaking Workshop

What can you see through the round window? screen-Art Printmaking Workshop.
Welcome to our new screen printing studio in Kempdown, Brighton. Housed in an old dairy, we offer screen printing courses in both paper and fabric and open access

facilities for those who have the experience to work without tutor support. Come and visit our friendly studio, bathed in orange and light, introduce yourself to the four screen beds and join us in 'putting the soul in screen'.

01273 603109
www.brightonscreenart.co.uk
hello@brightonscreenart.co.uk

STUDIO/WORKSHOP



11.00-17.00						
M	T	W	T	F	S	S
	1	2	3	4	5	6
7	8	9	10	11	12	13
14	15	16	17	18	19	20
21	22	23	24	25	26	27
28	29	30	31			

18 Kate Jenkins Studio

Unit 5 Arundel Mews, 13-18 Arundel Place, Brighton BN2 1GG



Trined Lobster Broque: Kate Jenkins

Come and visit the Kate Jenkins Studio, where you will find a large selection of original crocheted art, prints, cards, gifts, knitted accessories and homeware.

01273 671390
www.katejenkinsstudio.co.uk
info@katejenkinsstudio.co.uk

STUDIO/WORKSHOP



Mo-Sa 11.00-18.00, Su 12.00-18.00						
M	T	W	T	F	S	S
	1	2	3	4	5	6
7	8	9	10	11	12	13
14	15	16	17	18	19	20
21	22	23	24	25	26	27
28	29	30	31			

19 Jaxx in a Box

25 Reading Road, Brighton BN2 5NE

Sketchbooks open, paint on the floor. Excuse the mess she says, flinging open the door. British artist and designer Jacqueline Hammond, is welcoming visitors to a solo show in her family home this year. Expect a revealing insight into the artist at work, at home and at play. Situated near East Brighton Park the shabby, suburban semi hosts a diverse and changing exhibition of work spanning a decade. Witness the creative process first hand, snap up originals fresh from the easel and join Jaxx in the studio as she builds a new body of work to let out the box.

Jacqueline Hammond

Painting

Smart Deco

Deckchairs and Homeware

Smarty Lamps

Geometry meets lighting

07977 486603

www.artbyjaxx.com

info@jacquelinehammond.co.uk

HOUSE



Ultraviolet Jellyfish Smart Deco

11.00-18.00

M	T	W	T	F	S	S
	1	2	3	4	5	6
7	8	9	10	11	12	13
14	15	16	17	18	19	20
21	22	23	24	25	26	27
28	29	30	31			

21 Fair Trade Shop

Unit 8, The Boardwalk, First Floor, Brighton Marina, Brighton BN2 5WA



Blue herons - Heron/Farouah - Tentmakers of Cairo

Tentmakers of Cairo

Phillip David

Gamal Kolthona

Hamdy Farouah

Tarek Al Safty

Nilanjana Banerjee

Nirmalya Roy

Purkhal

07401 593574

www.lovethestuff.co.uk

info@lovethestuff.co.uk

COMMERCIAL PREMISES



11.00-18.00

M	T	W	T	F	S	S
	1	2	3	4	5	6
7	8	9	10	11	12	13
14	15	16	17	18	19	20
21	22	23	24	25	26	27
28	29	30	31			

20 Grey Walls at Laughing Dog

Unit 31, The Octagon, Brighton Marina Village, Brighton BN2 5WA

Horse Sarah Michener



Karin Hay White

Acrylic on canvas

Serena Sussex

Oil on canvas

Tommy Hardman

Drawing with code

Stephen Postgate

Fine art prints

Stephanie Else

Glass fusion

Dario Vargas

Oil on canvas

Sarah Michener

Watercolour

Doug Coupe

Oil on canvas

This interactive and engaging exhibition features nine outstanding artists working in a wide variety of media. Grey Walls Gallery is a dedicated art venue located inside the Laughing Dog, an artisan cafe, gift shop and print studio at the heart of Brighton Marina.

01273 626886

www.laughingdogbrighton.com

info@laughingdoggallery.com

HOUSE



M	T	W	T	F	S	S
	1	2	3	4	5	6
7	8	9	10	11	12	13
14	15	16	17	18	19	20
21	22	23	24	25	26	27
28	29	30	31			

Smalls

Jazz at The Verdict

www.smallsjazzbrighton.com

Adrian Cox / Aurelie Tropez / Rico Tomasso / Jamie Brownfield / Liam Byrne with Smalls Rhythm Section
An evening of red hot jazz from award winning UK and French musicians at the very top of their game

Thurs / 24 May / £16 / 8pm
 The Verdict, 159 Edward Street, Brighton BN2 0JB
 Tickets: www.smallsjazzbrighton.com
dennis.simpson100@gmail.com / 07984 881 561



Two new venues for May Festival



Sam Toft met Mr Mustard about 20 years ago cycling along the seafront with Doris, a grumpy, portly Jack Russell Terrier. And around the same time, but on a different day, she met Cadi Froehlich at a yoga teacher training course in London. Sharing a passion for art and design, a love of dogs and a growing friendship, they recently opened a free gallery space in two beautifully restored phone boxes, and also the Little Mustard Shop.

It's lovely.

Pop along to the shop for a browse and pick up your free colouring postcard.

Little Mustard Shop, 33 Clifton Hill Dog & Bone Gallery, Powis Square
01273 735732 or join us on Instagram @littlemustardshop and @dogandbonegallery

Seven Dials

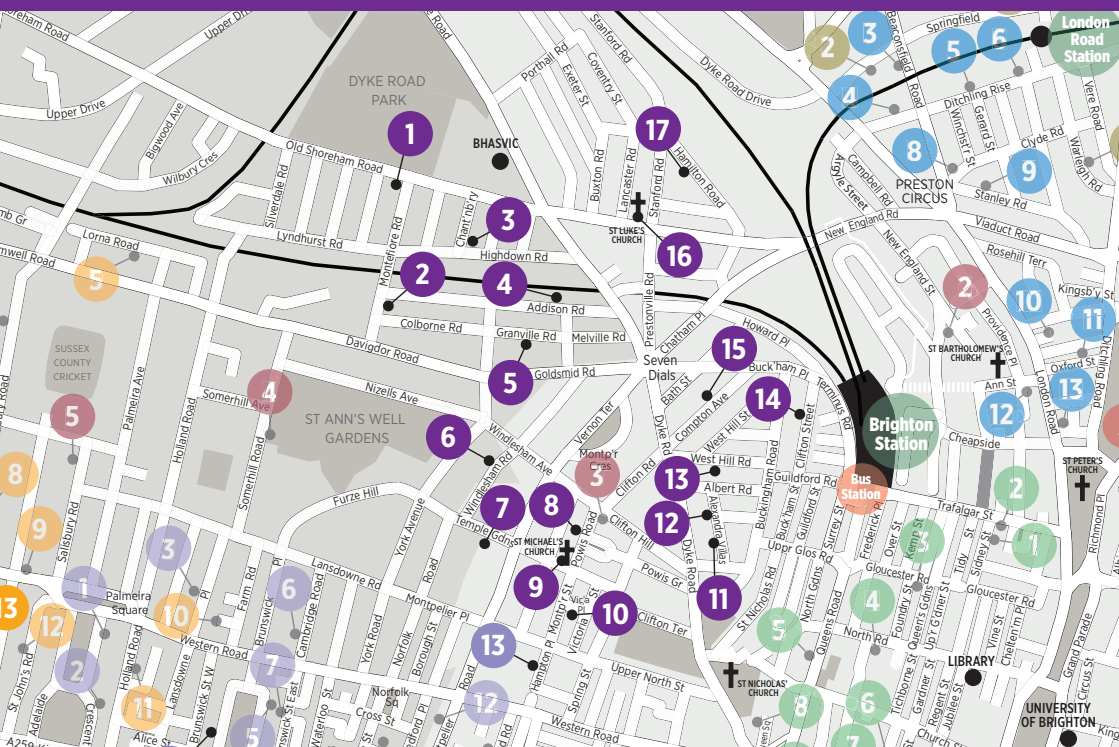

Seven Dials Artists

www.sevendialsartists.co.uk

Experience sensational venues, each hosting an exciting line-up of local artists, designers and makers embracing the diversity of art. Full of 7 Dials community spirit, expect a warm welcome, meet the artists, stop for tea and cake in their lovely gardens, or sample the many local bars and cafés en route. The trail is an easy walking route, near Brighton Station and the town centre. Find something special, a beautiful artwork or handcrafted gift, or simply a chance to visit these creative home galleries.

Travel information

Walking The trail is just a few minutes from Brighton Station; all venues on the trail are within easy walking distance of each other amid a friendly community featuring lovely cafés, pubs, parks.

Bus 7 stops at the station end and Dials roundabout towards Hove; 14, 14C and 27 travel along Dyke Road; 56 turns off at Old Shoreham Road; 77 open-top bus is a great off-trail trip to Devil's Dyke.

Rail Brighton Station with direct services to London, Portsmouth and Southampton, including Southern Rail, Gatwick Express, Great Western and Thameslink.

Bike Cycle lanes across the city, including along Old Shoreham Road

Car Plenty of pay and display bays throughout the trail.

Sponsors

The Flour Pot Bakery

www.four-pot.co.uk

Austin Gray

www.austingray.co.uk

Sixty Seven

www.facebook.com/shopsixtyseven

Roger Mason Picture framing

rogerneilmason@gmail.com

Fullerton's greetings cards

& stationery

fullertons@hotmail.co.uk

Just Gents Barbers

justgentsthebarber@hotmail.co.uk

Seven Cellars wine merchants

www.sevencellars.co.uk

Chimney House Pub

www.chimneyhousebrighton.co.uk

Coggings and Co restaurant

www.coggingsandco.com



1 Montefiore Artists

36 Montefiore Road, Hove BN3 6EP



Following on from our award winning exhibition last year, we are anticipating another fantastic show celebrating our unique artists and their diverse range of artwork; to include painting, printing, textiles, photography, sculpture, mosaics, ceramics and knitted work. All the work in the exhibition is made by

artists with learning disabilities and/or mental health needs. Whilst visiting the exhibition, you can enjoy some refreshments from our cafe, or take part in Brenda's friendly and informal Mosaic Workshop (Saturday only) and take your own artwork home with you.

01273 222067
www.grace-eyre.org
ewillcocks@grace-eyre.org

GALLERY



12.00-16.00						
M	T	W	T	F	S	S
	1	2	3	4	5	6
7	8	9	10	11	12	13
14	15	16	17	18	19	20
21	22	23	24	25	26	27
28	29	30	31			

3 Salon des Sources

4 Chanctonbury Road, Hove BN3 6EL



This is the Open House not to be missed - voted in the top 15 in 2016 and 2017.

01273 880385
jaqcards@ntlworld.com

HOUSE



Jaq Buckeridge *Ceramics*
Rowena Park *Jewellery*
Victor Stuart Graham
Assemblages
Halinka Fairies
Jewellifoozy Sculpture
Gill Harvey *Ceramics*
Frances Quail
Prints and paintings
Glowing Garden *Crafts*
Louise Kelly *Pottery*
Denise Graham *Ceramics*
Bernard Lodge *Linocuts*
Carol Seatory *Collage*
Stephie Ann *Textiles*
Franchacha *Digital prints*
Susan Kennewell *Textiles*
Chris Murphy *Ceramics*
Pru Heath *Watercolours*
Clare Harms *Prints*
Sue Hurman *Textiles*
Sally Hoskins *Jewellery*
The Decorated Woman
Jewellery

11.00-18.00						
M	T	W	T	F	S	S
	1	2	3	4	5	6
7	8	9	10	11	12	13
14	15	16	17	18	19	20
21	22	23	24	25	26	27
28	29	30	31			

2 Ming Art Gallery

27 Montefiore Road, Hove BN3 1RD



Claire Harrison *Painting*
Gabriele Ghiani *Ceramic sculpture*
Craig Cotton *Mixed media collage*
Jules J. Foreman
Mixed media collage
Duncan Allan *Painting*

Jasmine Mercer *Printmaking*
Nina Smith *Fused glass*
Pete Mountford *Mixed media*
Amalia Sanchez
Architect and illustrator

01273 726830
ming_art_gallery@outlook.com

HOUSE

10.00-18.00						
M	T	W	T	F	S	S
	1	2	3	4	5	6
7	8	9	10	11	12	13
14	15	16	17	18	19	20
21	22	23	24	25	26	27
28	29	30	31			

4 The Family Line

13 Addison Road, Hove BN3 1TQ



Shyama Ruffell
Paintings, collage, prints and cards
Colin Ruffell
Paintings, prints and cards
Frances Slade
Paintings, prints and cards
David Price
Ceramic sculpture
Holly Bell
Handmade functional ceramics
Tim Mason
Popcycle quirky collectables and funky furnishings

Welcome to our popular exhibition which flows through the house, garden and garden studio. A wide range of original art and unique collectables. Table99 will be providing gorgeous light bites and lunches. Something for everyone.

07979 837677
www.shyamaruffell.co.uk
shyamaruffell@me.com

HOUSE



11.00-18.00						
M	T	W	T	F	S	S
	1	2	3	4	5	6
7	8	9	10	11	12	13
14	15	16	17	18	19	20
21	22	23	24	25	26	27
28	29	30	31			

5 Cecil Rice

14 Granville Road, Hove BN3 1TG



Winter Pavilion: Cecil Rice

Cecil Rice opens his house at Seven Dials for the 18th year. Just 10 minutes walk from Brighton station; this show is a must-see! Cecil is one of Brighton's most collected artists with a series of successful one-man shows in London and internationally. Come and meet the artist and discover 30 new watercolours and oil paintings of Brighton, Venice, Italy and India. Featuring several iconic subjects: the Palace Pier at dusk, haunting Venetian waterways, the famous Lake Palace at Udaipur, Rajasthan and dramatic views of Devils Dyke. Browse through a selection of affordable silkscreens, prints, books and cards. For a sneak preview of the show please visit our website.



Rio di San Mo, morning Cecil Rice

07436 004833
www.cecilrice.com
cecilrice@gmx.co.uk

HOUSE



				12.00-17.00			
M	T	W	T	F	S	S	
	1	2	3	4	5	6	
7	8	9	10	11	12	13	
14	15	16	17	18	19	20	
21	22	23	24	25	26	27	
28	29	30	31				

6 Colombian Womble Revenge

17 Worcester Court, Windlesham Road, Brighton BN1 3AQ



360 Pigeon Spikes: La Rosa

The Colombian Wombles present an exhibition highlighting the increased partitions being erected across countries and communities. The series focuses on the use of pigeon spikes to protect the occupying interests and keep out vermin.

We all attach ourselves to possessions, people and experiences. When we perceive a threat, our instinct is to separate and defend. Viewers are asked to consider what it is they are trying to protect through their boundaries.

We brought nothing into the world, and we can take nothing out of it.

07484 652539

www.larosart.com

pastusa@larosart.com

HOUSE

10.00-17.30						
M	T	W	T	F	S	S
	1	2	3	4	5	6
7	8	9	10	11	12	13
14	15	16	17	18	19	20
21	22	23	24	25	26	27
28	29	30	31			

8 Subterranean

15A Powis Road, Brighton BN1 3HJ

Bird in the hand: Vitamorte



Vitamorte: Exhibiting independently for seven years, now part of AOH. Vitamorte's mixed media sculptures include taxidermy and miniature interiors, worryingly devoid of inhabitants, intending to unsettle by playing with expectations of the norm.

Matt Noir: Paintings of iconographic 20th century objects create narratives and evoke the familiar unrest of an eclectic world of past, present and a possible future.

www.vitamorte.co.uk

subterranean-openhouse@outlook.com

HOUSE



11.00-17.00						
M	T	W	T	F	S	S
	1	2	3	4	5	6
7	8	9	10	11	12	13
14	15	16	17	18	19	20
21	22	23	24	25	26	27
28	29	30	31			

7 Artist In Residence & Friends

Brighton & Hove High School (Next to Sports Centre),
Temple Gardens, Brighton BN1 3AE

New Collection: Jemma Day

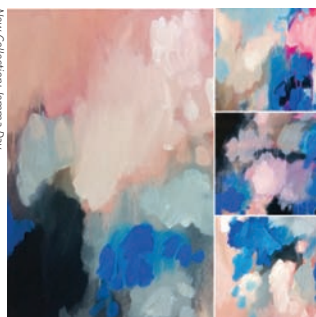

Jemma Day
Abstract oil painting
Juliet Croydon
Landscape painting
Amy Dury
Figurative oil painting
Ali Hastilow
Papercuts
Satarupa Bradley
Jewellery
Kate Strachan
Textiles

Jemma Day. Artist in Residence at Brighton & Hove High GDST is opening her studio again this year. The exhibition extends this time to include work by other artists that have links with the school.

Jemma Day's paintings are featured in House & Garden magazine in May, June and July 2018 with this exhibition featuring in the May edition.

www.jemmaday.studio
jemmaeday@yahoo.co.uk

INSTITUTION



11.00-16.00						
M	T	W	T	F	S	S
	1	2	3	4	5	6
7	8	9	10	11	12	13
14	15	16	17	18	19	20
21	22	23	24	25	26	27
28	29	30	31			

9 Paula Dickinson

St Michael and All Angels, Victoria Road, Brighton BN1 3BD



Towards Shoreham II, January 2018: Paula Dickinson

Paula Dickinson studied Fine Art at Sheffield, specialising in painting and printmaking. She loves to paint 'en plein air' responding to the light and colour around her. Her work reflects the places she loves France, Norfolk... and of course Brighton and the South Downs.

See her work in the beautiful setting of the Grade I listed St Michael's Church – the 'Cathedral of the Backstreets' – which includes fine architecture, sculpture and woodwork, with magnificent Pre-Raphaelite stained glass windows by William Morris and Burne-Jones.

07738 080866

www.pauladickinson.co.uk

pauladickinson365@gmail.com

INSTITUTION

12.00-16.00						
M	T	W	T	F	S	S
	1	2	3	4	5	6
7	8	9	10	11	12	13
14	15	16	17	18	19	20
21	22	23	24	25	26	27
28	29	30	31			

10 Mackenzie Bell Fine Art

1 Victoria Place (side entrance), Brighton BN1 3FR

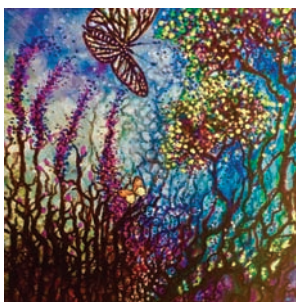

Following the success of Mackenzie Bell's first Brighton Open House last year, you are once more invited to visit his unique exhibition, displayed within a beautiful Victorian conservatory and an enchanting walled garden, in the heart of the Clifton/Montpelier area. This will be Mackenzie's final year exhibiting at this venue.

A student of Fine Art at Central St.Martins, London (B.A. Honours), Exeter College of Art and the University of Brighton (M. A. Fine Art), Mackenzie has taught art across the globe, from Los Angeles to Sydney, and was Head of Art at St. Paul's College, Sussex. He is now established as one of the West Country's most prominent painters, with several solo and group shows there.

"Mackenzie's confidence in handling a diverse range of subjects is remarkable – from the lavender fields of Provence to his most recent work, drawing on inspiration gained visiting the Atlantic rainforests and gardens of Brazil in January. His attention to detail is extraordinary, as he explores the textural and linear qualities of his subject matter with audacity, dramatic light and exuberant colour. These paintings are truly inspirational, assailing our senses with a splendid celebration of nature."

JRLS.

01273 327483
www.mackenziebellfineart.com
mackbell@hotmail.co.uk

GALLERY



				11.00-18.00			
M	T	W	T	F	S	S	
	1	2	3	4	5	6	
7	8	9	10	11	12	13	
14	15	16	17	18	19	20	
21	22	23	24	25	26	27	
28	29	30	31				

Winner of The Barclays Premiership International Painting Award, 2013.

Mackenzie's work features in private collections throughout Europe, USA, Canada and Australia.

Commissions welcomed.

Open Bank Holiday weekend only.

11 ALIZETI CREATIVE

Side Flat 1, 3 Alexandra Villas, Brighton BN1 3RE

Renee Graham Adrian



A warm welcome! Showcasing a selection of affordable, original, one-of-a-kind, mixed-media mono prints, made by using a gelli print process. Come and view wood and metal sculptures in the beautiful tranquil garden setting. Other inspiring work on display includes contemporary hand-made fabric bird and fish mobiles, hand painted stones and lots more!

Renee Graham Adrian
Prints, textiles and illustration
Jon Clayton
Sculpture

07770 287245
reneeoutthere@yahoo.co.uk

HOUSE



11.00-17.00						
M	T	W	T	F	S	S
1	2	3	4		5	6
7	8	9	10	11	12	13
14	15	16	17	18	19	20
21	22	23	24	25	26	27
28	29	30	31			

12 8 Alexandra Villas

Flat 3, 8 Alexandra Villas, Brighton BN13RE



Grace meets her cousin, Lily Webb

I am showing two series of paintings: 'Slow Time' is impressionist studies in acrylic and oil which depict those apparently insignificant scenes and moments from the domestic and the everyday, which nonetheless can resonate in our memories. These are often occasions of human connection, or companionable disengagement.

07788 279800
www.lilywebbpaintings.com
lilywebbpainting@gmail.com

HOUSE



10.00-17.30						
M	T	W	T	F	S	S
	1	2	3	4	5	6
7	8	9	10	11	12	13
14	15	16	17	18	19	20
21	22	23	24	25	26	27
28	29	30	31			

13 Peggy Poppleton & Friends

20 West Hill Road, Brighton BN1 3RT



Carefully curated, reliably colourful and with a dash of glamour, pop into Peggy's to enjoy the work of some of Sussex's finest artists and designers.
Peggy Poppleton
Jewellery
Patrick Edgeley
Screenprints
Emily Warren
Papier-mâché animal heads

Samantha Stas
Textiles and illustration
Holly M
Leather bags
Sophie Darling
Hand printed scarves
Ken Eardley
Ceramics
Vivienne Ridley
Jewellery
Mibo Kids
gifts
Anneli Sandström
Painting
Lisa Jones Studio
Cards and prints
Penelope Kenny
Screenprints

01273 732331
www.instagram.com/peggy_poppleton
peggypoppleton@hotmail.co.uk

HOUSE



11.00-17.00						
M	T	W	T	F	S	S
	1	2	3	4	5	6
7	8	9	10	11	12	13
14	15	16	17	18	19	20
21	22	23	24	25	26	27
28	29	30	31			

14 Abigail Bowen

22 Clifton Street Brighton BN1 3PH

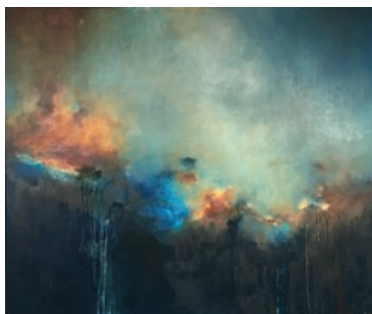

Eco: Abigail Bowen

Following last year's successful debut, Abigail presents a brand new collection of large abstract paintings. Exploring 'the edge of the rainbow', they attempt to capture the blurred place where reality and our emotions and imagination mingle. It's the place that transcends what we see and

creates those tiny moments that capture the heart and touch our souls. Abigail was born in Brighton and graduated in Fine Art from Chelsea School of Art. She sells internationally, is part of The Chalk Gallery in Lewes and has recently shown in London and Bath.

07753 747307
www.abigailbowen.com
Info@abigailbowen.com

HOUSE



11.00-17.00						
M	T	W	T	F	S	S
	1	2	3	4	5	6
7	8	9	10	11	12	13
14	15	16	17	18	19	20
21	22	23	24	25	26	27
28	29	30	31			

15 Brighton Drone Photography

41A Compton Avenue, Brighton BN1 3PT



James Beer

James Beer
Digital videographer and photographer

James is a qualified drone pilot and will be showcasing recent work, including aerial drone shots of Brighton's iconic landmarks – many published in national newspapers. His video footage of the i360 and starling murmuration was shown on national television.

07960 887274

www.23-digital.com

Jason@23-digital.com

HOUSE



Carole Quinn
Photographer and designer
Carole will be showing travel photography, using her lifelong passion for black and white photography to capture candid shots from her travels across America and Europe. Carole also creates a range of indoor and outdoor concrete homewares, including planters.

11.00-17.00

M	T	W	T	F	S	S
	1	2	3	4	5	6
7	8	9	10	11	12	13
14	15	16	17	18	19	20
21	22	23	24	25	26	27
28	29	30	31			

17 47 Hamilton Road

Ground Floor, 47 Hamilton Road, Brighton BN1 5DN



The Bee, Tommy Merryfield

This new Open House showcases work from a variety of established and emerging artists and designers, featuring a selection of paintings, prints, furniture, accessories, ceramics, stained glass and cards. Tea and homemade cake, provided by Jade Baggs, will be available in

the garden, with proceeds donated to a local charity.

Jo Weaden Furniture

Tommy Merryfield Paintings

David Lilly Stained Glass

Laura Lane Ceramics

Beth Mitten Illustration

www.47hamiltonroad.co.uk

hamiltonroad47@outlook.com

11.00-17.00

HOUSE



M	T	W	T	F	S	S
	1	2	3	4	5	6
7	8	9	10	11	12	13
14	15	16	17	18	19	20
21	22	23	24	25	26	27
28	29	30	31			

16 St. Luke's Prestonville

64 Old Shoreham Road, Hove BN1 5DD



Angel of the Mourning, Sarah Watson

Art From The Edge is an exhibition featuring work from and about the marginalised of society.

St. Luke's Prestonville hosts homeless drop-ins and various recovery groups and the artworks on display will be work created by people from these groups or by artists working with them.

This exhibition will be an eclectic

01273 557772

www.stlukesonline.co.uk

martin@stlukesonline.co.uk

INSTITUTION



mix of styles and formats and will give a glimpse into the world of those in our society who are often seen as being excluded or unable to contribute.

Sunday 27th May will coincide with our monthly homeless drop-in with a meal and opportunity to meet some of the artists.

Open Sundays Only

14.00-17.00

M	T	W	T	F	S	S
	1	2	3	4	5	6
7	8	9	10	11	12	13
14	15	16	17	18	19	20
21	22	23	24	25	26	27
28	29	30	31			

Serving Brighton & Hove Since 1936



01273 202020

A Drivers Cooperative

www.streamlinetaxis.org

SHOP LOCAL



REPLACEMENT
LIGHTBULB
COMPANY

Call: 07779 169262

Contact: info@rlctoday

Visit: www.rlc.today

Lighting and Electrical
Contractors

Visit us now at
www.rlc.today



N

NEPTUNE



Neptune Hove Furniture Store

Proud to be Headline Sponsor of Artists Open Houses

Neptune Hove's team of kitchen designers, interior designers, textile experts and home specialists combine a wealth of knowledge and a shared passion for beautiful detail. Our store's collections include, kitchen, living, dining, and bathroom furniture as well as garden collections, a carefully curated fabric library and house-blended paints.

Neptune will be showing a selection of work by Open House artists.

Neptune Hove is set on the Kingsway just west of Hove Lagoon.

379 Kingsway Hove BN3 4QD

01273 458459

www.neptune.com

info@neptunehove.com

Neptune is open:

9.30-17.00 Monday-Saturday

11.00-16.00 Sunday

Helen Brown

www.helensprints.co.uk



hello@helensprints.co.uk - 07747105421



New work on show in the May Festival at

Aymer Arts - West Hove

1 Aymer Road, Hove, BN3 4GB

bip-Art Printmaking - Kemptown

1a Arundel Mews, Arundel Place, BN2 1GG

Upfunt House - Fiveways

177 Ditchling Road, Brighton, BN1 6JB



Supporting Local Artists

LAWRENCE

ART SUPPLIES SINCE 1859

Discover Lawrence Art Shop in Hove...
you'll find top quality artists'
materials and equipment from
around the world.



208-212 Portland Road, Hove, BN3 5QT
01273 260280

(Free customer car park at rear of shop)

www.LAWRENCE.co.uk



FRAME OF MIND

PROFESSIONAL BESPOKE PICTURE
FRAMING & GALLERY

Fast & Friendly Service

Wide Selection of High Quality

Hand-Made Frames & Mounts

Made-to-Measure Mirrors

Limited Edition Prints

Gift Vouchers Available

Tel: 01273 776329

2A Blatchington Road • Hove BN3 3YN



West Hove Arts Trail

www.facebook.com/pages/West-Hove-Arts-Trail/1460707484142962



West Hove Art Trail is a vibrant, exciting and accessible trail stretching from Sackville Road in the east to Boundary Road in the West. Members of the trail have won the Best Open House award in 2012 and 2014 and have regularly been short-listed. The Trail has grown this year and includes four houses opening for the first time.

We will be exhibiting a wide range of fine art, design and craft work. Whether buying or just browsing, you'll receive a warm welcome and a chance to meet the artists.

Travel Information

Bus Hove Station 7, 7A, 81 Church Road/Portland Road 1, 1A, 2, 2A, 5, 5A, 5B, 6, 25A, 46, 48, 49A.

Rail Hove Station, Aldrington Station, Portslade Station. Regular services from London Victoria, Southcoast Line and Brighton.

1 Aymer Arts

1 Aymer Road, Hove BN3 4GB

Autumn Light Seer, Lisa Green



Garden Sculpture, Mike Savage



Handmade vintage earrings, Siobhan O'Leary

A warm welcome, a wonderfully diverse range of inspiring work at affordable prices, a sunny garden, a slice of homemade cake and a cuppa, await you at Aymer Arts. We can't wait to say hello to old friends and meet new visitors!

Lisa Green

Paintings and prints

Clara O'Connor

Landscape painting

Sassy Chalmers *Painting*

Kate Wickham

Abstract painting

Helen Brown *Woodcuts*

Kaz Field *Paper cuts*

Sylvie Howitt *Paper cuts*

Gareth Richards *Photography*

Kate Iles *Treasure boxes*

Roz Keane *Jewellery*

Emma Stanton

Semi-precious jewellery

Siobhan O'Leary

Vintage jewellery

Lizzie Lee *Eco lighting*

Rachel Barnard

Metal and ceramics

Jo Cranston *Knitted textiles*

Julie Fuller *Cosy throws*

Jo Delafons *Sculpture*

Rebecca Child *Felting artist*

Suzanne Breakwell *Textile art*

Polly Finch *Paper cuts*

Mike Savage *Metal sculpture*

Jules Miller *Cards and prints*

Chris Murphy

Sculptural ceramics

Ruth Mullan *Stained glass*

Naomi Frances *Glassware*

Mike Moran *Vintage ceramics*

rarebit design

Handmade ceramics

Katie Almond

Handmade ceramics

Holly Bell *Handmade ceramics*

Simon Mathews

Hand thrown ceramics

Ken Eardley

Contemporary ceramics

Suzzana Drew Edwards

Leather work

Ewan Rogers *Woodwork*

Emma Herian *Felted creations*



Galleon, Jo Delafons

07816 834425

www.lisagreen.co.uk

lcgreen@me.com

HOUSE



11.00-18.00						
M	T	W	T	F	S	S
	1	2	3	4	5	6
7	8	9	10	11	12	13
14	15	16	17	18	19	20
21	22	23	24	25	26	27
28	29	30	31			

2 No.11

11a New Church Road, Hove BN3 4AA



From "The Miford Sisters" play Leon Kreef Artplus

Leon Kreef *Landscape photography*
Fleur Kreef *Paintings and textiles*
Jane Cross *Contemporary enamel*
Michele Morrod *Colourful graphics*
Pauline Findlay
Contemporary unique
Serena Sussex *Nature oil painting*

Hello Brighton, hello Hove – do come and see our selection of artworks from a great line up of artists working in a variety of media. Our venue is a contemporary, light-filled space perfect for viewing the works on show. We look forward to your visit.

01273 738790

www.leonkreefphotographer.com
leonkreef@btinternet.com

HOUSE



11.00-17.00

M	T	W	T	F	S	S
	1	2	3	4	5	6
7	8	9	10	11	12	13
14	15	16	17	18	19	20
21	22	23	24	25	26	27
28	29	30	31			

4 Studio 106

Studio 106, 106 Coleridge Street, Hove BN3 5AA



Into the Light David Storey

Get a taste of studio life and experience inspired, professional and diverse contemporary art in a large, working studio environment.

This year the studio's twenty artists ask the question 'What is art for in 2018?' and you're invited to contribute your own ideas to a collaborative piece which will

evolve over the festival.

New for 2018, Studio 106 is launching The Hidden Pantry Pop-Up Café within its gallery space so you can soak up the creative atmosphere over coffee and cake. Selected artworks, photographs, prints and cards are for sale.

www.studio106.co.uk
info@studio106.co.uk

STUDIO/WORKSHOP



11.00-17.00

M	T	W	T	F	S	S
	1	2	3	4	5	6
7	8	9	10	11	12	13
14	15	16	17	18	19	20
21	22	23	24	25	26	27
28	29	30	31			

3 Bluebell Would

45 Westbourne Gardens, Hove BN3 5PN



Old and New Bluebell Roebuck

Bluebell Roebuck *Photography and textiles*

Vicky Scott *Illustration*
Margaret McGregor Betts
Watercolours, etchings and collagraphs

Monica Macdonald Ralph *Etchings*
Scarlett Rebecca
Printmaking for fine art and homewares

Shark Alley
Jewellery for nature lovers
Faye Bridgewater *Painting*

Paul Thomas
Digital prints of original pastel drawings
Manic Minotaur *Illustration*
Lauren Nickless *Illustration*
Jasmine Mercer
Fine artist, illustrator and visual storyteller
Gill Harvey *Ceramics*
Curly Lulu Toys
Rebecca Chapman *Mixed media*
Plus: Likks, CandlesArtisan and more.

07739 477611

www.instagram.com/bluebellroebuck
bluebellwouldopenhouse@gmail.com

HOUSE



11.00-17.00

M	T	W	T	F	S	S
	1	2	3	4	5	6
7	8	9	10	11	12	13
14	15	16	17	18	19	20
21	22	23	24	25	26	27
28	29	30	31			

5 Villa LVI

56 Payne Avenue, Hove BN3 5HD



My Mercutio David Frison

Virginie Vincent *Découpage*
Oliver Dawson *Painting*
Rebecca Martin
Paper flowers and floral art
Claire Anstey *Wire art*
Katarina Harnova *Pebble art*
Paul Munson *Photography*
David Frison *Painting*
Alice Duck *Ceramics*
Dave Gowers *Painting*

Angélique Christie *Textiles*
Lisa Pilling *Jewellery*
Wild And Sweet Print
Screen printing

My Papercut Forest *Paper art*

In the heart of Poet's corner, Villa LVI is an established open house with an international team of artists exhibiting a wide variety of art, reflecting the group's diversity in origin and inspiration. Not to be missed!

07813 217142

www.villalvi.com
virginie23@gmail.com

HOUSE



11.00-17.00

M	T	W	T	F	S	S
	1	2	3	4	5	6
7	8	9	10	11	12	13
14	15	16	17	18	19	20
21	22	23	24	25	26	27
28	29	30	31			

6 12 Scott Road

12 Scott Road, Hove BN3 5HN

Jonny Hannah



Printmakers Georgia and Hannah open their home for the first time to showcase their work alongside a selection of other artists and makers. On the corner of a street you will enter a Victorian house through a patio garden, to be greeted by Jonny Hannah's bold outdoor cut-out paintings, leading you inside to an island of contemporary work.

07747 462962

www.instagram.com/georgia_foxglove
georgiaflowers@hotmail.co.uk

HOUSE



Georgia Flowers
 Printmaking and drawing
 Hannah Forward
 Printmaking and painting
 David A Hunt
 Photography
 Victoria Homewood
 Oil painting
 Daisy Jordan
 Paintings and art-dolls
 Joy Fox
 Mixed media
 Alison Milner
 2D for 3D
 Becky Ayre
 Digital composite
 Jonny Hannah
 Cut-out paintings
 Ulysses Black
 Esoteric prints and jewellery
 Sarah Young
 Screenprinted cloth kits
 Glass Art Werks
 Stained glass

11.00-17.00

M	T	W	T	F	S	S
1	2	3	4		5	6
7	8	9	10	11	12	13
14	15	16	17	18	19	20
21	22	23	24	25	26	27
28	29	30	31			

8 Chelston Artists

10 Chelston Avenue, Hove BN3 5SR

Joanna Lloyd



Photographic guest artist taking 'ghost' pictures TTBA and demonstrations of felting TTBA. Please refer to Facebook 'Artists Open House at 10 Chelston Avenue' and see the Events page of the AOH website for additional updated information.

07887 383115

www.facebook.com/Open-House-at-10-Chelston-Avenue
jacquemuzzall@gmail.com

HOUSE



Jacqueline Muzzall
 Mixed media, paintings and contemporary biblical text
 Laura Jepson
 Multimedia paintings, some personalised, plus cards
 Jo Kemp
 Watercolour painting
 Jules Trenhaile
 Jewellery made by covering natural objects in silver
 Joanna Lloyd
 Designer and maker of cast glass
 Jonthea Graves-Cooper
 Vibrant coloured textiles

11.00-17.00

M	T	W	T	F	S	S
1	2	3	4		5	6
7	8	9	10	11	12	13
14	15	16	17	18	19	20
21	22	23	24	25	26	27
28	29	30	31			

7 14 St. Heliers

14 St. Heliers Avenue, Hove BN3 5RE

Stuart Smith



Stuart Smith
 Constructions and paintings
 Sophie Rankin
 Photography and illustration
 Tina O'Donnell
 Silver jewellery
 Lorna Casey
 Stained glass
 Vicki Heape Ceramics
 Chris Heape Ceramics
 Robert Matusiewicz
 Woodbits
 Phantom Fox
 Jewellery and textiles
 Lucy Smith Fused glass
 Claire Flowers Earrings
 Plus guest artists and makers.
 There will be regular demonstrations in the garden where you can relax and enjoy refreshments.

11.00-17.00

M	T	W	T	F	S	S
1	2	3	4		5	6
7	8	9	10	11	12	13
14	15	16	17	18	19	20
21	22	23	24	25	26	27
28	29	30	31			

01273 775968

www.stuartsmith.portfoliobox.me
stuartsmith48@tiscali.co.uk

HOUSE



9 Worcester Sauce

33 Worcester Villas, Hove BN3 5TA

Butterflies & Maribou, Nikki Ward



A treasure trove of artistic talent awaits. Meet new artists and discover hidden gems in our pretty tea garden.

Wanda McRae Sculpture
 Gillian Hills
 Mosaics and mixed media
 Anna Cates Turned wood
 Kelly Bergwerf
 Printmaking
 Ember Vincent
 Raku ceramics
 Terry Guile Jewellery
 Lara Sparks Textiles
 Tina Brown
 Garden sculpture
 Sam Hobbs Mixed media
 Sally Johnson Painting
 Debbie Forsdyke
 Stained glass
 Caroline Chalton
 Hellyer Ceramics
 Ronnie Millward
 Wood and mixed media
 Gerry Wilmer Painting
 Teddy Salad Driftwood art
 Nikki Ward
 Paper sculpture
 Beach Pottery Ceramics

11.00-17.00

M	T	W	T	F	S	S
1	2	3	4		5	6
7	8	9	10	11	12	13
14	15	16	17	18	19	20
21	22	23	24	25	26	27
28	29	30	31			

01273 709631

www.wandamcrae.com
w.mcrae@ntlworld.com

HOUSE



10 Art & Indian Tapas

17 Worcester Villas, Hove BN3 5TA



Twilight: Gill Copeland

Take yourself on an aromatic, taste and visual journey through Gill's award winning photography, complimented by Anita and Sarala's pop-up Indian Cafe, selling a range of Goan tapas delights.

Immerse yourself in Gill's long term project to take 'A Photograph Every Day For The Rest Of Her Life', now completing it's third year; view 'Where The Sea Meets The Shore' exhibition in the summer house – and relax in the tea garden (cafe open 11am–4pm).

07812 403016

www.gillcopeland.com
gill@gillcopeland.com

HOUSE



11.00-17.00							
M	T	W	T	F	S	S	
	1	2	3	4	5	6	
7	8	9	10	11	12	13	
14	15	16	17	18	19	20	
21	22	23	24	25	26	27	
28	29	30	31				

11 number forty

40 Leicester Villas, Hove BN3 5SQ



Helioscop: Paula Fahy

Paula Fahy *Large-scale oil paintings*
Paula Soldini Kearns *Mixed media*
Jo Winson *Digital and mixed media*
Julie French
Textile art, free motion embroidery
Xanthe Mager *Mixed media*
Chris Formaggia
Assemblage and constructed textiles

Jane Sedgewick *Ceramic design*
Jane Sweeney *Mixed media*
Suzanne Mapledoram *Painting*
A wide range of both two and three dimensional work is on display. You are most welcome to browse or chat to the artists at this friendly Open House.

07900 911022

http://instagram.com/number_forty_ahh
Paula.fahy@ntlworld.com

HOUSE



11.00-17.00						
M	T	W	T	F	S	S
	1	2	3	4	5	6
7	8	9	10	11	12	13
14	15	16	17	18	19	20
21	22	23	24	25	26	27
28	29	30	31			

12 Ilana Richardson & Guests

66 Langdale Gardens, Hove BN3 4HH



Morning Shadows: Puerto Palencia: Ilana Richardson

Ilana Richardson

Paintings and prints

Shefton Kaplan *Domestic pottery*

Colleen Slater *Photography*

Fen & Co *Wearable vintage art*

Nick Orsborn *Cicada jewellery*

Sun-drenched paintings of the Mediterranean to warm your heart – feel instantly transported to hot sunny places. After many years of exhibiting in London and world-wide, Ilana warmly welcomes you to her house.

Also: huge clearance bargains of Ilana's prints and paintings.

07947 327690

www.ilana-richardson.com
art@ilana-richardson.com

HOUSE



11.00-17.00						
M	T	W	T	F	S	S
	1	2	3	4	5	6
7	8	9	10	11	12	13
14	15	16	17	18	19	20
21	22	23	24	25	26	27
28	29	30	31			

13 FOUR-WALLS @ Unit 9

Unit 9, Lion Mews, Richardson Road, Hove BN3 5RA

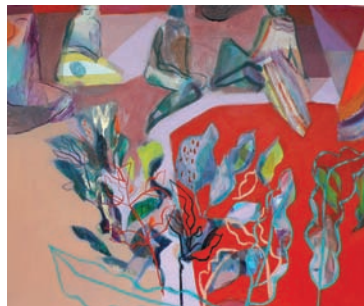

Cirrus Dancers: Becky Blair

Four-Walls represents established and emerging artists working in media from oils to inks, silkscreen to stoneware. No house style, simply beautiful art. We are opening our mews gallery and studio space in the Open Houses festival for the first time this year. Come along and let us show you around.

Featured artists: Sophie Abbott, Susan Ashworth, Becky Blair, Bohbo, Lara Bowen, Miranda Bowen, Joanna Charlotte, Frances Doherty, Suzy Duvilliar, Benedict Gubb, Dominic Gubb, Lauri Hopkins, Sam Hewitt, Sam Lock, Sue Munson, Keira Rathbone, Shyama Ruffell and Sarah Weedon.

07909 511159

www.four-walls.co.uk
info@four-walls.co.uk

GALLERY



11.00-17.00						
M	T	W	T	F	S	S
	1	2	3	4	5	6
7	8	9	10	11	12	13
14	15	16	17	18	19	20
21	22	23	24	25	26	27
28	29	30	31			

14 Encounters

12 Langdale Road, Hove BN3 4HN



Journal de Mer, Linda Lieberman

This year international and local artists will challenge your imagination. **Barrios'** sculptures, and **Troconis'** abstract shanty-towns defy the laws of geometry. **Adam's** works are a dialogue between found materials and pictorial mastery. **A. Sanchez's** soundscapes transform daily life

01273 734311

www.encountersartspace.com

Miladys@encountersartspace.com

HOUSE



into a ballet. **Lieberman's** and **McGregor's** work reflect concern and caring for the environment. An installation by **Ardó** and **Parejo** speaks loudly to our morality. **C. Sanchez's** jewellery honours nature's bounty and **Márquez's** amazing ceramics sculptures are a true homage to the Earth.

11.00-18.00						
M	T	W	T	F	S	S
1	2	3	4	5	6	
7	8	9	10	11	12	13
14	15	16	17	18	19	20
21	22	23	24	25	26	27
28	29	30	31			

15 La Gloria – The Glory

29 Coastal Place, 57 New Church Road, Hove BN3 4BS



Order, Noise and Magic, Suraya Harfush

Suraya Harfush calls her workshop home La Gloria. When its heavy doors creak open, sea breezes tumble sunlight, paint dust and vivid colours through the pages of **ALMA**nac, a visual diary of Suraya's art and soul.

Together with Barcelona collective **Laboratory of Dreams** she invites you to visit 'Kaleidoscope, Lights

and Shadows', a world where to live is to take responsibility for your inner-power, a place where personal and ancestral memories find acceptance and healing through art.

Jeannette Moretti
Gustavo Fernandez
Ena Markovich

01273 640124

www.surayaharfushart.com

info@surayaharfushart.com

HOUSE



11.00-17.00

M	T	W	T	F	S	S
1	2	3	4	5	6	
7	8	9	10	11	12	13
14	15	16	17	18	19	20
21	22	23	24	25	26	27
28	29	30	31			

Proud Print Partners To Artists Open Houses



Use this unique code to receive 25% off
your first order with Gemini 'AOH25'

marketing@gemini-print.co.uk • 01273 464884 • www.gemini-print.co.uk

The Leading UK Eco Accredited Printer

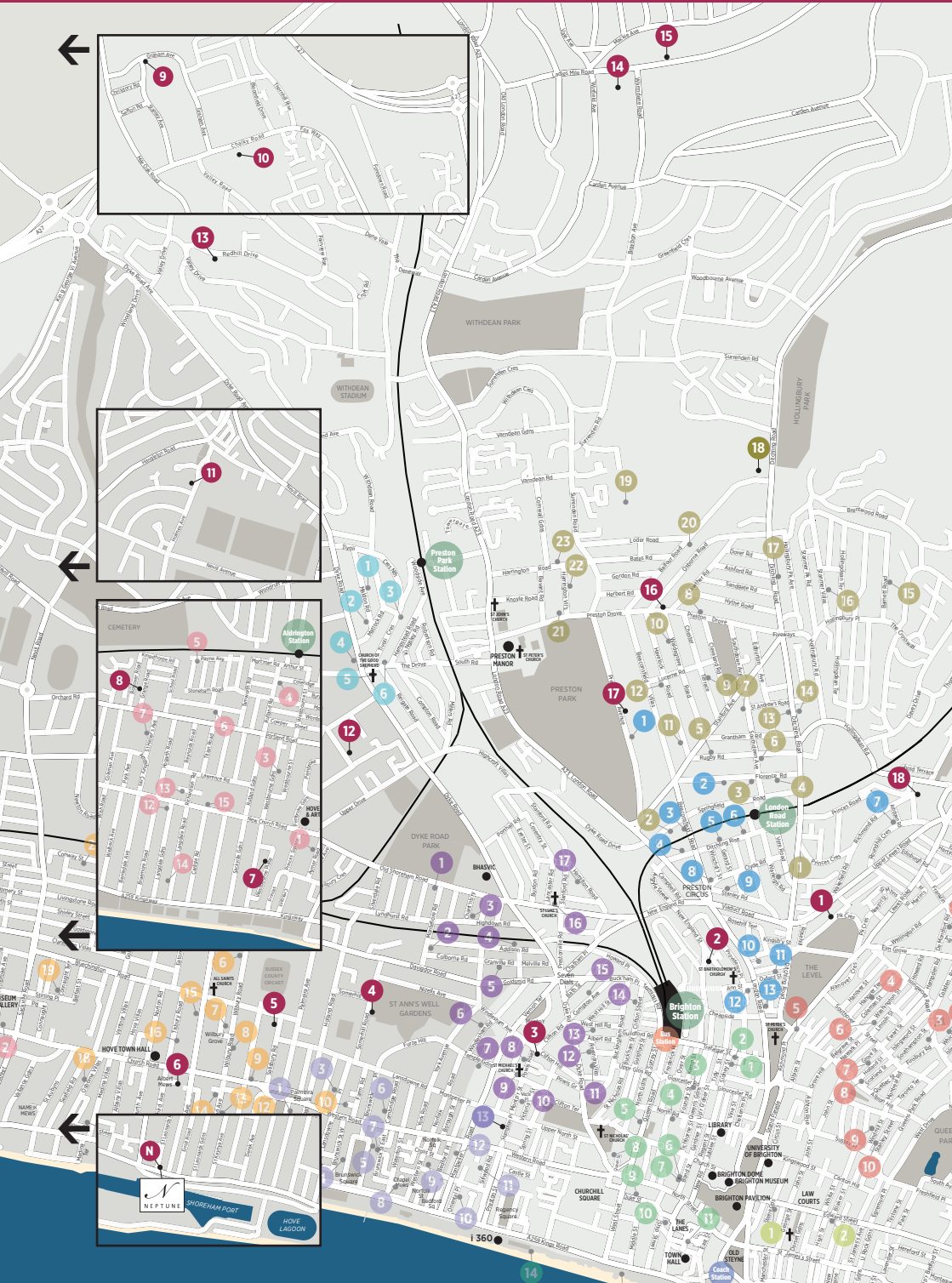

1 27 Park Crescent Terrace

27 Park Crescent Terrace, Brighton BN2 3HD

Effervescence: Patsy McArthur



27 Park Crescent Terrace is the working studio of two painters and the workshop of makers creating bespoke as well as upholstered, redesigned vintage furniture.



Upholstery by Reine

Born Makers



Patsy McArthur is an established Scottish figurative painter. Through her drawings and paintings, she deals with the figure in motion and strives to make images that convey a sense of power and energy. Large format charcoal drawings, oils and ink studies of figures moving through water and air.

Kathryn Lang works as a commercial artist on an array of commissions and paint effects. Her studio work focuses on painting and the challenge of capturing elements of lighting that would otherwise only be recorded in film or photography.

Born Makers are a Brighton based furniture-making workshop specialising in one-off or small batch production pieces. Core materials we work with are wood and metal, and we can provide upholstery as well. If you have an idea or need something made, please get in touch.

Lou Coates restores and redesigns vintage furniture to be bold and modern but using traditional techniques and natural materials. Chairs, sofas and cushions are finished with luxurious velvets, original printed textiles and leather.

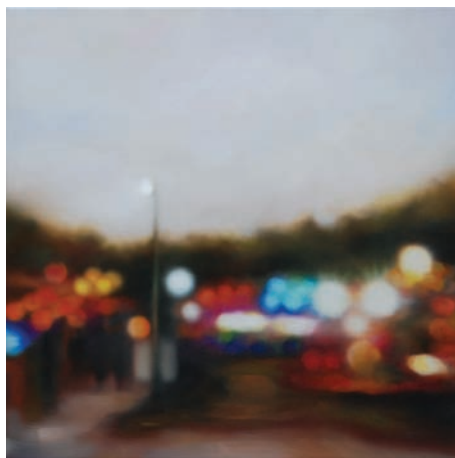

Focus: Kathryn Lang

07825 291192
hello@patsymcarthur.com

STUDIO/WORKSHOP



11.00-17.00

M	T	W	T	F	S	S
	1	2	3	4	5	6
7	8	9	10	11	12	13
14	15	16	17	18	19	20
21	22	23	24	25	26	27
28	29	30	31			

2 BMECP CENTRE

10A Fleet Street Brighton BN1 4ZE

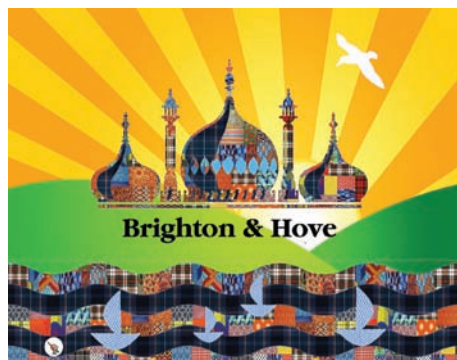

The BMECP Centre, SEAS (Socially Engaged Art Salon) and Counterpoints Arts host two exhibitions; with workshops and talks by emerging and established artists.

0300 303 1171
www.bmecp.org.uk
contact@bmecp.org.uk

INSTITUTION



Expect radical art, mix media works, installations, photography and affordable prices. Everybody is invited, but Trump.

10.00-17.00						
M	T	W	T	F	S	S
	1	2	3	4	5	6
7	8	9	10		12	13
14	15	16	17		19	20
21	22	23	24		26	27
28	29	30	31			

4 Park Gate Collective

28 Park Gate, Somerhill Road, Hove BN3 1RL

The Park Gate Collective will be serving up a veritable potpourri of creative delights, all conveniently curated around the theme of Park Gate residents that 'do stuff'. Expect to see geometric jewellery, striking watercolours and illustrations with attitude. Plus, the opportunity to explore Park Gate - one of Eric Lyons' modernist gems.



Polly Arnett *Illustration*
John Haywood *Watercolour*
Tamara Rhodes *Jewellery*
Rebecca Webber *Mixed media*

07810 371395
www.parkgatecollective.com
parkgatecollective@gmail.com

HOUSE



11.00-17.00						
M	T	W	T	F	S	S
	1	2	3	4	5	6
7	8	9	10	11	12	13
14	15	16	17	18	19	20
21	22	23	24	25	26	27
28	29	30	31			

3 Little Mustard Shop

33 Clifton Hill, Brighton BN1 3HQ

Come Rain Come Shine: Sam Toft



A new little shop on Clifton Hill, run by two local artists, showcasing the work of Sam Toft and her Wonderful World of Mustard. A host of gifts and fripperies: cushions, prints, cards and books, drawings, bags, mugs and a warm welcome. Free Community Gallery space is situated in two restored red phone boxes on Powis Square, curated by Cadi Froehlich - just a bone's throw away from the little shop.

There'll be a big drawing competition - see our full page ad on p60.

And Sam Toft will be in the Shop 5th, 6th, 19th and 20th doing drawings for charity donations.

01273 735732
www.samtoft.co.uk
littlemustardshop@samtoft.co.uk

HOUSE



10.30-17.00						
M	T	W	T	F	S	S
	1	2	3	4	5	6
7	8	9	10	11	12	13
14	15	16	17	18	19	20
21	22	23	24	25	26	27
28	29	30	31			

5 Studiosphere

Flat 2, 22 Salisbury Road, Hove BN3 3AE

Studiosphere



Lucky Dolan
Architectural painting and sculpture
Generociti
Silver and stone jewellery
Tim Flynn
Whimsical bronze sculpture
Fossilglass
Handmade glass
Jane Russo
Elegant bronze sculpture
Peggy E Tarpley
Colourful abstracts
Elaine Olsen
Re-imagined furniture
And possibly more!

Studiosphere's creative atmosphere is forged by the successful blending of artistic elements, producing a balanced harmonious feeling. We welcome you into our creative world and hope you will leave feeling inspired... or in-Spired as the case may be!

01273 760076
www.studiosphere.com
lucky.dolan16@gmail.com

HOUSE



12.00-18.00						
M	T	W	T	F	S	S
	1	2	3	4	5	6
7	8	9	10	11	12	13
14	15	16	17	18	19	20
21	22	23	24	25	26	27
28	29	30	31			

6 Albert Mews Studio

11 Albert Mews, Third Avenue, Hove BN3 2PP



Brighton colour mugs: Martha Mitchell Design

This busy studio in the heart of Hove will once again transform into a welcoming market place where you can buy unusual designs for yourself, for the home or as gifts. Albert Mews Studio resident designers, **Martha Mitchell Design** (gifts and homeware) and **Lume** (lampshades and lighting) will

be joined by a number of local designer makers showcasing a range of products including jewellery, prints and ceramics. During the second weekend, there will also be a visit by **Charlotte's Cupboard** – the UK's first packaging free shop on wheels. Everyone welcome!

01273 723116

www.facebook.com/albertmewsstudio
albertmewsstudio11@gmail.com

STUDIO/WORKSHOP



11.00-18.00						
M	T	W	T	F	S	S
	1	2	3	4	5	6
7	8	9	10	11	12	13
14	15	16	17	18	19	20
21	22	23	24	25	26	27
28	29	30	31			

7 Blue-bel Works

6 Grange Road, Hove BN3 5HU



Rhythms of Nature Series: Soft installation: J. Tibbett

Inaugural Show: Blue-bel Works opens the ground floor, through to the bijou garden, with a selection of artworks and crafts for the inquisitive and adventurous. We will be pleased to welcome you, offering your time and reflections on the house and artworks within.

Juliet Tibbett

Rhythms of Nature – paintings and drawings

Charlie-bel James

Works on paper – including Pareidolia Series

Dorothy Jones

Crafts and needlework

<https://bluebelworks.wixsite.com/aoh2018>
bluebelworks@gmail.com

HOUSE



11.00-18.00						
M	T	W	T	F	S	S
	1	2	3	4	5	6
7	8	9	10	11	12	13
14	15	16	17	18	19	20
21	22	23	24	25	26	27
28	29	30	31			

8 28a Westbourne Place

28a Westbourne Place, Hove BN3 4GN

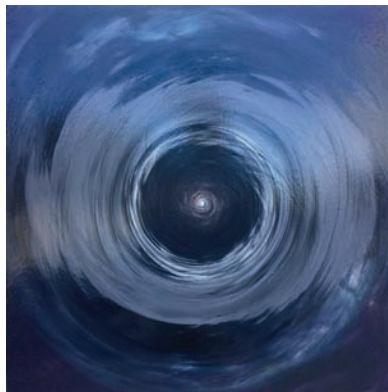

David Barker

Zoe Toolan *Live art*
Louise Searle *Painter*
David Barker *Painter*

Tamara Wildash *Doll maker*

07887 804687

davej_barker@hotmail.co.uk

HOUSE



Laura Leigh-Dowling *Ceramicist*
Adrian Ventura *Illustrator*
Helen Wood *Designer*
Chris Hunter *Furniture*

11.00-17.00						
M	T	W	T	F	S	S
	1	2	3	4	5	6
7	8	9	10	11	12	13
14	15	16	17	18	19	20
21	22	23	24	25	26	27
28	29	30	31			

9 Nihonga Gallery Tomoko

93 Stanley Avenue, Portslade BN41 2WH



Maia / artist: Tomoko Dunk

Tomoko Dunk was born in Tokyo in 1947. She works in the Japanese 'Nihonga' style in which powdered stones and shells are mixed with 'nikawa' glue to produce a water-soluble paint which is then applied to a light wooden board. Nihonga is a generic term coined in the 19th Century to distinguish Japanese from Western Art. Tomoko's works are of a reassuring, other-worldly, spiritual nature.

07546 751472

<https://dunk6.wixsite.com/tomoko>
petedunk@hotmail.com

HOUSE



11.00-17.30						
M	T	W	T	F	S	S
	1	2	3	4	5	6
7	8	9	10	11	12	13
14	15	16	17	18	19	20
21	22	23	24	25	26	27
28	29	30	31			

10 Portslade Schools

Portslade Aldridge Community Academy,
Chalky Road, Portslade BN41 2WS



Emily Bowyer

Pupils from the Portslade Partnership of Schools will be holding an exhibition of art work. The work on display is by primary, secondary and special school students. There will also be a

showcase of A-level and GCSE work in art, textiles and photography by students from PACA.

Come along to see the excellent standard of work produced by young people in Portslade.

01273 416300

www.paca.uk.com
contact@paca.uk.com

INSTITUTION



11.00-14.00						
M	T	W	T	F	S	S
1	2	3	4	5	6	
7	8	9	10	11	12	13
14	15	16	17	18	19	20
21	22	23	24	25	26	27
28	29	30	31			

11 Green Robin Rooms

154 Holmes Avenue, Hove BN3 7LF



Come and visit our unique 1930s house, filled with beautiful pieces to enhance your home. Choose from one-of-a-kind cushions and throws with a mid century modern appeal and an unusual selection of homegrown plants and bespoke planters. Guest artist Paul Thomas's work aims to reflect the emotional

response he feels in very particular natural environments, such as isolated ponds and lakes. Bodies of water, reflections and islands fascinate him and he endeavours to capture a sense of mood and atmosphere of isolation associated with these situations.

07887 547624

info@greenrobinplants.co.uk

HOUSE



11.00-17.00						
M	T	W	T	F	S	S
	1	2	3	4	5	6
7	8	9	10	11	12	13
14	15	16	17	18	19	20
21	22	23	24	25	26	27
28	29	30	31			

12 CraftHus

CraftHus Garden Studio, 3 Orpen Road, Hove BN3 6NJ



Hedgehog Letter Holder - Breda Allen CraftHus

CraftHus is a tranquil garden studio for crafters old and new to come along and enjoy our workshops, learn new skills and create beautiful things during the AOH festival.

Spring Workshops 2018:

Paper Flowers: create a bunch of beautiful flowers

Old Book Hedgehog and Burnt-heart tags: a lovely useful gift

Chalk Painting: transform your own furniture

Block Printing: create two unique tea towels

Needle Felting Flowers: perfect to wear or give as a gift

All workshops last 1-2hrs, materials included.

Spaces are limited – please book via the CraftHus website (prices from £10-£25 per workshop).

www.crafthus.co.uk
b@crafthus.co.uk

HOUSE



10.30 -17.30						
M	T	W	T	F	S	S
	1	2	3	4	5	6
7	8	9	10	11	12	13
14	15	16	17	18	19	20
21	22	23	24	25	26	27
28	29	30	31			

13 AfricArt

18 Redhill Drive, Brighton BN1 5FH

Stone sculptures from Zimbabwe by 'first generation' artists and upcoming new talent (see website).

Art, metalwork and textiles from Osogbo, Nigeria by 'first generation' artists and their followers (see website).

Also:

Joy Moore (UK/Italy) Paintings

Palomita (UK/Peru) Jewellery

Learn to sculpt in two days with internationally exhibited artist

Phillip Kotokwa – using stone specially imported from Zimbabwe in a variety of colours and types.

Beginners and children welcome. Workshops limited to three weekends only – book now to reserve a place (see website or phone for booking details).



The footballer - Liberty Isurua

01273 565404

www.africart.tv
renate@africart.tv

HOUSE



11.00-17.00						
M	T	W	T	F	S	S
	1	2	3	4	5	6
7	8	9	10	11	12	13
14	15	16	17	18	19	20
21	22	23	24	25	26	27
28	29	30	31			

14 Patcham Arts

Patcham Community Centre, Ladies Mile Road,
Patcham, Brighton BN1 8TA



Julia Ann Field

Come celebrate our fifth year with us –
and the work of our local artists!

Judy Alexander *Mixed media*
Jackie Adams *Painting*
Mo Jackson *Textiles*
Embroiderer's Guild Patcham *Textiles*
Fran McCaskill *Glass*
Sue Taylor *Painting*
Yvonne Allen *Painting*
Julia Ann Field *Painting*
Anne Dennington *Painting*
Andy Brown *Painting*
Caroline Tyler *Ceramics*
Mo Sparke *Quilter*

01273 554976

Patcham Arts (@PatchamArts) Twitter
patchamarts2014@gmail.com

INSTITUTION



11.00-17.00

M	T	W	T	F	S	S
	1	2	3	4	5	6
7	8	9	10	11	12	13
14	15	16	17	18	19	20
21	22	23	24	25	26	27
28	29	30	31			

15 Dharma Primary School

149 Ladies' Mile Road, Patcham, Brighton BN1 8TB



The Dharma Primary School offers a foundation for all round excellence with mindfulness at its heart. We welcome you to our annual art sale on the 12th and 13th May. Come and peruse our eclectic and stylish range of paintings, pottery and curios, generously donated each year by local artists and friends of the school. All

money raised will go towards community projects such as Forest School and renovating our outside space. Delight in home made cakes and enjoy live music too!

One weekend only

01273 502055

www.dharmaschool.co.uk
office@dharmaschool.co.uk

HOUSE



11.00-16.00

M	T	W	T	F	S	S
	1	2	3	4	5	6
7	8	9	10	11	12	13
14	15	16	17	18	19	20
21	22	23	24	25	26	27
28	29	30	31			

16 131 Preston Drove

131 Preston Drove, Brighton BN1 6LE

Lottie Jesse Leroy Smith



Figurative images,
abstract and landscape
paintings, with
collages, drawings
and prints by:

Jesse Leroy Smith
and Sharon Purves.

You can also rummage
through an open plans-
chest showing more
affordable works, in a
welcoming and relaxed
atmosphere.

07944 262727

www.jesseleroysmith.com
malvern@blue-earth.co.uk

HOUSE



10.00-18.00

M	T	W	T	F	S	S
	1	2	3	4	5	6
7	8	9	10	11	12	13
14	15	16	17	18	19	20
21	22	23	24	25	26	27
28	29	30	31			

17 20 Preston Park Avenue

Flat A, 20 Preston Park Avenue, Brighton BN1 6HL

Swart Anna Clark



Anna Clarke
Paper and fabric
collage pictures
Robyn Valentine
Jewellery inspired
by geometric forms
Dylan Wallace
Metal sculptures
Kate Coxmiller
Paintings
Sacha Fister
Floral metalwork

We are very excited to welcome you to our Open House for May 2018. We are showcasing some eclectic new Brighton artists, showing works including textile collage, hand-crafted bespoke jewellery, abstract figurative painting, ceramics and more. Our Victorian tiled garden will host metal sculptures and music, and we will also provide cakes and refreshments there.

07855 974256

anna1313creative@outlook.com

HOUSE



11.00-17.00							
M	T	W	T	F	S	S	
	1	2	3	4	5	6	
7	8	9	10	11	12	13	
14	15	16	17	18	19	20	
21	22	23	24	25	26	27	
28	29	30	31				

N Neptune Hove Furniture Store

Neptune Hove Furniture Store, 379 Kingsway, Hove, BN3 4QD



Marlene Gardens Becky Blair

Neptune Hove Furniture Store, AOH 2018 Headline Sponsor, is delighted to be exhibiting work from Open House artists: Becky Blair, Sam Hewitt, Gill Copeland, Nikki Ward and Lisa Green.

01273 458459

www.neptune.com

COMMERCIAL PREMISES



NEPTUNE

HOVE

Mo-Fr 9.30-17.30, Sa 9.30-17.00,
Su, BHM 11.00-16.00

M	T	W	T	F	S	S
	1	2	3	4	5	6
7	8	9	10	11	12	13
14	15	16	17	18	19	20
21	22	23	24	25	26	27
28	29	30	31			

18 Recovery-Discovery

Pavilions, 1 Richmond House, Richmond Road, Brighton BN2 3FT



United Anonymous

For our first ever entry in the Artists Open Houses, Pavilions and Cascade Creative Recovery join up to present the work of artists and craftsmen in recovery from drug and alcohol addictions. This event is open for one day only and will showcase varied work such as drawings, paintings, writing,

photography, craft work, and music from the wonderful Recovery Choir. Recovery-Discovery is a unique opportunity to witness the transformative power of art in the journey of recovery. We look forward to sharing this special event with you.

Open Saturday 19th May only

01273 731900

www.pavilions.org.uk
info@pavilions.org.uk

INSTITUTION



11.00-16.00						
M	T	W	T	F	S	S
	1	2	3	4	5	6
7	8	9	10	11	12	13
14	15	16	17	18	19	20
21	22	23	24	25	26	27
28	29	30	31			

Gallery Lock In



An Exploration into the Social, Psychological and Physical Boundaries of the Body

Lock In is an ongoing project that provides a platform for artists working in durational performance to open up a critical debate with their live and non-live audiences.

Now with a permanent home, Gallery Lock In, the project also hosts socially engaged visual art exhibitions and has been set up for artists to run workshops, use as a short term studio space and exhibit their first solo shows.

Next show:

One Cannot Be Too Careful

4th - 19th May

14:00 - 21:00

lockinbrighton.com

@LockInBrighton

Little Western Street, BN1 2FU



Along the coast and over the downs

This year there are 26 venues in the area around Brighton and Hove.

On the Coastal Trail, there are 6 venues in Rottingdean, Saltdean and a little further East at South Heighton.

Across the downs, the Ditchling Trail has 18 venues. 17 are in the village itself, while the 18th is in the beautiful neighbouring village of Streat.

There are also 2 venues in, Hassocks.

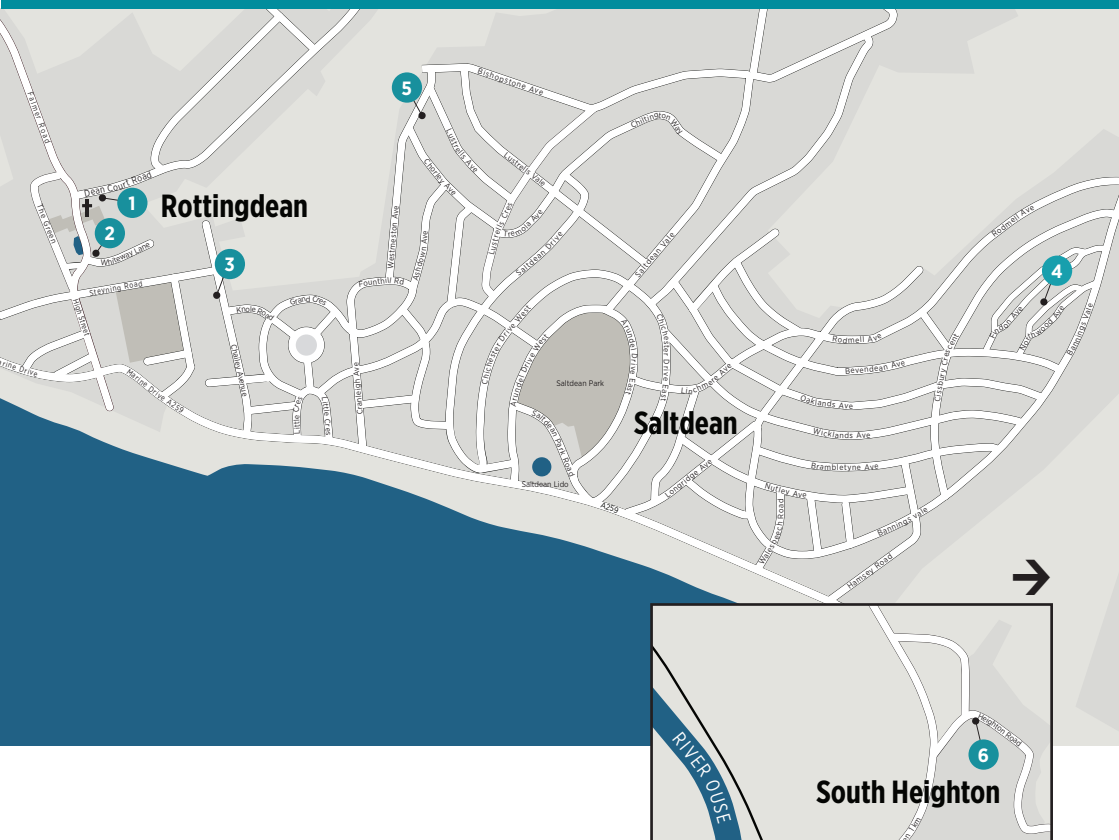

Venture out of Brighton to the rural calm of the Coastal Trail, combining venues in Rottingdean, Saltdean and South Heighton. Great quality art, easy parking and a warm welcome at all the venues.

Travel Information

Walking The undercliff walk from Brighton Marina gives access to Greenways and Rottingdean.

Bus Rottingdean 2/2A, 12/12A/12X, 14/14B/14C, 27, 27A, 47, (57 Sun only). Woodingdean 2, 22 & 52. For Newhaven, take the 12 Brighton to Eastbourne bus. Ask for Denton Corner for South Heighton. www.buses.co.uk

Rail Trains from Brighton and Lewes to Newhaven Town.

Car From Brighton follow the A259 to, Rottingdean and Newhaven. From the A23, take the A27 towards Lewes, exit at Sussex University on the B2123 to Woodingdean and Rottingdean.

Coastal Trail

1 26 Tudor Close

26 Tudor Close, Dean Court Road, Rottingdean BN2 7DF



Murder at the Tudor Close Hotel. Amanda Rosenstein Davidson



Suitcase theatres stage props. Sugg & Davidson

'Mystery at Tudor Close'

Once a hotel well known to the movie stars of the day, Tudor Close is one of Rottingdean's most intriguing architectural treasures. Created from derelict farm buildings, embellished with old oak ship timbers, to replicate the Tudor style and complete with decorative carvings and fictitious dates, the popular hotel ran from 1929 to 1952.

Amanda pays homage to this Mock Tudor folly, purported to be where 'Cluedo' was played in its original parlour game format of 'Murder at Tudor Close'. You are invited to discover Who Dunnit and who drew it! Come see her latest art projects, based on this theme, in her home and studio which was once the butler's quarters. With poster illustrations, theatrical paintings and a Cluedo style trail (just for fun). Including some puppets and theatres from her 2017 group exhibition at Hove Museum and Art Gallery, featuring her collaborative work with Philip Sugg.

07763 584330

amandasdavidson@gmail.com

12.00-17.00

HOUSE



M	T	W	T	F	S	S
	1	2	3	4	5	6
7	8	9	10	11	12	13
14	15	16	17	18	19	20
21	22	23	24	25	26	27
28	29	30	31			

2 The Grange Gallery

The Grange, The Green, Rottingdean, Brighton BN2 7HA



The Grange Gallery was the home of the artist William Nicholson, where his studio still remains.

For this AOH Festival, artists have responded to the theme of 'Wear & Tear', creating diverse and exciting work across many disciplines.

Paul Rowlands *Undercover instants*
Re-Threaded *Tantalising textiles*
Christine Lloyd Walker *Mosaic art*

Liza Mackintosh *Abstract landscapes*
Jan Mnich *Colourful watercolours*
Tim Gwyther *What if*
Julian Bond *Going colour*
Rafaele Appleby *Colour joy*
Pauline Crook *Prints and boxes*
Oriana Evans *Keepsake jewellery*
Elizabeth Lamont *Dramatic glass*
Ophelia Appleby *Soprano painter*

Tu-Sa 10.30-16.00, Su 14.00-16.00

Closed Mondays

M	T	W	T	F	S	S
	1	2	3	4	5	6
7	8	9	10	11	12	13
14	15	16	17	18	19	20
21	22	23	24	25	26	27
28	29	30	31			

INSTITUTION



3 Arthouse37

37 Chailey Avenue, Rottingdean BN2 7GH



Blue, red and orange vessel 2017, Carolyn Genders (photo Steve Speller)

Internationally acclaimed ceramist Carolyn Genders is opening her house, garden and studio for two weekends to view sculptural ceramics and vinyl prints.

New this year – two evening events: 'Carolyn Genders in the Studio' Come and have a glass of wine with Carolyn while she talks about her influences and inspirations and

demonstrates how she makes her dynamic forms and paints them with vibrant colour.

Saturday 5th May 5.30-7.30

Friday 11th May 6.00-8.00

Prior booking essential as places are limited to 15.

Contact Carolyn to book – £20 per person.

01273 309301

www.carolyngenders.co.uk
info@carolyngenders.co.uk

HOUSE



M	T	W	T	F	S	S
	1	2	3	4	5	6
7	8	9	10	11	12	13
14	15	16	17	18	19	20
21	22	23	24	25	26	27
28	29	30	31			

4 The House of Rayne

68 Northwood Avenue, Saltdean BN2 8RG

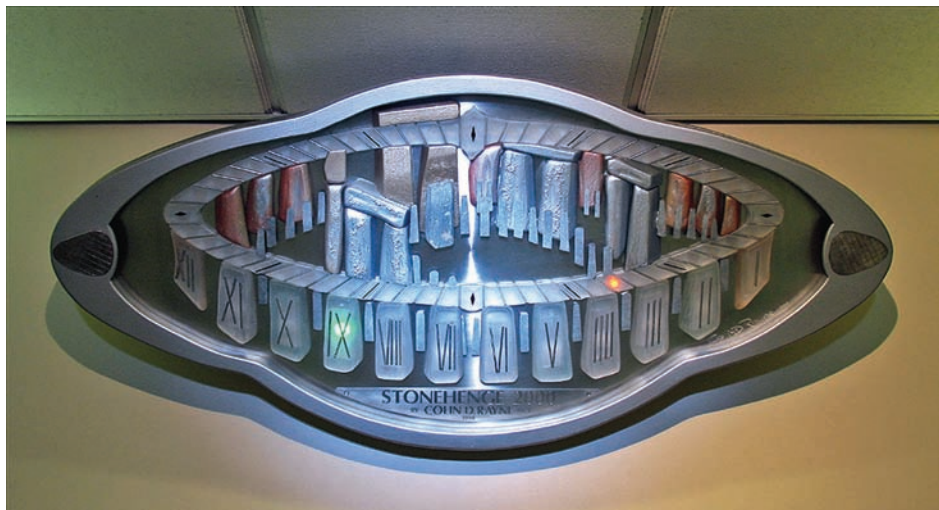

Stonehenge 2000 Clock: Colin D. Rayne

The House of Rayne is situated very close to Telscombe Tye, one of the few parts of The South Downs, West of Seaford, where the Downs meet the sea, uninterrupted by development. Established in the year 2000, **Colin Rayne** exhibits his paintings in oil and acrylic influenced by The Downs, figurative and constructive sculpture, glass sculpture (stained glass over silver glass), kinetic art (art with movement) and horological sculpture (clocks) – including the notable Stonehenge 2000 Clock, sponsored by American Express, which will be exhibited at the British Horological Institute, Nottingham, in the future.

Other commissioned work may be seen by visiting The House of Rayne website. Most artifacts are for sale, with prices displayed both in the gallery and on the website, with some prices negotiable. This large and versatile body of work has been created over the last 25 years. Visitors may convey an idea, and have it developed as a 'mock-up' prior to commission. Online catalogue and PDF as download available and booklet on site. There is seating inside and on the patio overlooking the Downs. Car parking on frontage and off road, with refreshments and cloakroom also available. Light classical music will be piped throughout the exhibition.



Science: Colin D. Rayne



The Puddles and Waterlilies: Colin D. Rayne



The Scream (after Munch): Colin D. Rayne

01273 302826
www.thehouseofrayne.co.uk
thehouseofrayne@btinternet.com

HOUSE



13.00 - 17.30 (last visitors at 1700)

M	T	W	T	F	S	S
	1	2	3	4	5	6
7	8	9	10	11	12	13
14	15	16	17	18	19	20
21	22	23	24	25	26	27
28	29	30	31			

5 Studio 58

58 Westmeston Avenue, Saltdean, Brighton BN2 8AN



Sue Clancy
Landscape sculptures
Chris Hesketh
Raku animals and birds
Barbara Collins
Ceramic garden sculptures
Phil Duncan
Ceramic garden sculptures
Andrea Harz
Ceramic jewellery
Alan Jennings
Silver jewellery
David Inness
Watercolours
Jacqui Leeming
Photographer
Sally Blake
Textiles
Philip Clancy
Wood
Ash Whiting
Paintings

A small studio and garden located very near the downs at the back of West Saltdean. A perfect venue for the two resident ceramic artists and friends.

01273 304773
sueclancy@ntlworld.com

STUDIO/WORKSHOP



						11.00-17.00	
M	T	W	T	F	S	S	
	1	2	3	4	5	6	
7	8	9	10	11	12	13	
14	15	16	17	18	19	20	
21	22	23	24	25	26	27	
28	29	30	31				

DITCHLING
MUSEUM
OF ART+
CRAFT

Corita Kent:
Get With the Action
5 May - 14 October 2018

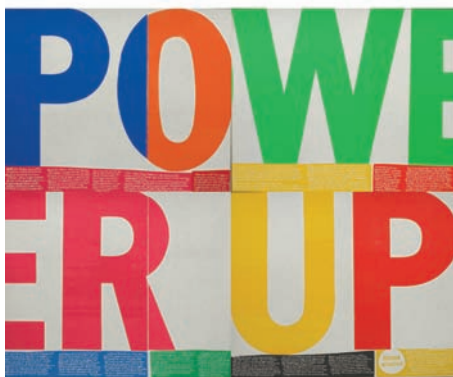

Opening Times:

Tuesday - Saturday 10.30am - 5pm
Sunday + Bank Holidays 11am - 5pm
ditchlingmuseumartcraft.org.uk

@museumartcraft

6 South Heighton Pottery

Heighton Road, South Heighton, Newhaven BN9 0HL



Chris Lewis
Ceramics and sculpture for the garden
Rachael Akester
Hobby horses
Eileen Baldwin
Paintings
Anne de Geus
Paintings
Susie Monnington
Paintings
Elaine Peto
Ceramic animal sculpture
Gwen Raverat
Wood engravings
Cecily Tucker
Paintings

A fabulous venue with a beautiful garden, great exhibits and excellent food. Come and see us for a really memorable experience.

07754 814067
www.chrislewisceramics.com
chris@chrislewisceramics.com

STUDIO/WORKSHOP



						11.00-18.00	
M	T	W	T	F	S	S	
	1	2	3	4	5	6	
7	8	9	10	11	12	13	
14	15	16	17	18	19	20	
21	22	23	24	25	26	27	
28	29	30	31				

CHARLESTON

THE BLOOMSBURY HOME OF ART & IDEAS



HOUSE | GARDEN | CAFÉ | SHOP
CREATIVE WORKSHOPS | EVENTS

Charleston Festival takes place from
18 - 28 MAY 2018

10% discount on House tour tickets
with this ad - quote AOH10 online

Charleston, Firle, Nr Lewes BN8 6LL
01323 811 626 • info@charleston.org.uk

charleston.org.uk



Art in Ditchling
www.artinditchling.co.uk

ARTinDITCHLING

Welcome to Ditchling Village, which is in the South Downs National Park. The Art in Ditchling Trail showcases a range of high quality art, design and craft in houses, studios and workshops. Make a day of it to meet the artists and makers, explore the historic village as well as Ditchling Museum of Art + Craft. As a distraction from the Trail there are a number of pubs and cafes offering delicious refreshments.

A number of venues will be open on both Bank Holidays in May. Please check the Art in Ditchling or AOH websites and brochures for details.

Travel information

Walking South Downs Way crosses Ditchling Beacon. Easy footpaths connect venues in and around the village.

Bus Infrequent, please check with Brighton and Hove buses. www.buses.co.uk

Rail Hassocks Station. Taxis located west side of Station. Thirty minute walk.

Car 3 miles from A23 via the B2112 or B2116 from Hassocks. Parking in village car park and around village.

Bike Hire Hassocks Station
visithassocksbikes@gmail.com

Sponsors

Bronte Bags
Isabel Cherry Acupuncture
The Bull Ditchling
Bedlam Brewery
Ditchling Museum
The Green Welly
The Nutmeg Tree
Pruden and Smith
The White Horse Ditchling
Chatt Estates
Kris Pawlowski Photography
Ridgeview
Rebecca Cragg Flowers
The Den Workshop
Sally Williams Architects

1 Turner Dumbrell Workshops

Dumbrells Court Road, Ditchling BN6 8GT

The Turner Dumbrell Workshops are a hive of creativity and a destination not to be missed as you meander around Ditchling, taking in all the artistic delights. This year, eight studios will be open with work ranging from fine art, paintings and prints to leather handbags, handmade books, calligraphy and jewellery. Make sure, if you are able, to take the external staircases to the left and right of the main building to find studios 14 and 15 as they are a bit tucked away. All studios apart from these two have wheelchair access.

Jane Hopkinson Bags studios 1&2: Handmade leather bags concentrating on colour, shape and form. Open weekdays and weekends 12/13 19/20 26/27 May.

Calligraphy and Design studio 4: Fine calligraphy, watercolour painting and animal drawings by Patricia Gidney.

Sparrowworks studio 5: Kate Baker-Brown incorporates nature into handmade books, prints and textiles.

Window Gallery studio 9: Artworks by Philip Dunn and a bespoke picture framing service.

Auricula studio 12: Gemstone and freshwater pearl jewellery by Natasha Caughey. Collections are constantly evolving and each piece is unique. Commissions welcome. Also open weekdays 10am – 3pm.

Rosemary Pavey studio 13: Artist and Writer. Figurative and landscape paintings, prints, cards and books.

Bernadina Lloyd studio 14: Drawing, painting, collage, paper-making.

Gigi Lopez studio 15: Contemporary artist sending poignant messages through her new 'Santos Series'.



Cryoprare Necklace: Auricula



Leisy/ Handbag in Mustard: Jane Hopkinson Bags



To Cudmore: Bernadina Lloyd



Bringing The inside Out: Gigi Lopez

01273 845582

www.turner-dumbrell.org/workshops
natasha@auricula.co.uk

STUDIO/WORKSHOP



	M	T	W	T	F	S	S
		1	2	3	4	5	6
	7	8	9	10	11	12	13
	14	15	16	17	18	19	20
	21	22	23	24	25	26	27
	28	29	30	31			

11.00-17.00

2 South View

12 South View, Ditchling BN6 8TQ

Winter Afternoon, Ruth Gaskell



Having previously taken part in eight open houses in different venues around the village, this year, for the first time, I am opening my studio where I make my work and teach art. I will be showing recent drawings and will be happy to chat to you about what I do.

Ruth Gaskell
Drawings

07850 374213
www.ruthgaskell.co.uk/index.html
ruthgaskell64@gmail.com

STUDIO/WORKSHOP



11.00-17.00						
M	T	W	T	F	S	S
	1	2	3	4	5	6
7	8	9	10	11	12	13
14	15	16	17	18	19	20
21	22	23	24	25	26	27
28	29	30	31			

4 FourFree

30 East Gardens, Ditchling BN6 8ST



Oliver Tree Miranda Ellis

Celebrating eight years, four artists exhibit in a secret jungle and lofty garden studio, with a direct shortcut entry from the Blue Shed and a five metre hop to the studio.

Primeval Raku, porcelain pots, glimmering, abstract cast-glass garden sculpture, contemporary bronze and resin sculpture (second and third weekends only) and host

07756 883240
www.mirandaellis.com
me@mirandaellis.com

STUDIO/WORKSHOP



Miranda Ellis 1 with her selection of pivotal paintings and drawings, from past to present, ranging from glowing glazes to paintings with mud.

Miranda Ellis *Painting*
Miranda Ellis *Cast glass*
Judith Fisher *Ceramics*
Lou Johns *Sculpture*

11.00-17.00						
M	T	W	T	F	S	S
	1	2	3	4	5	6
7	8	9	10	11	12	13
14	15	16	17	18	19	20
21	22	23	24	25	26	27
28	29	30	31			

3 North End House

64 North End, Ditchling BN6 8TG

May Smith



Welcome to our brand new venue for Artist Open Houses in Ditchling. Once a private school, North End House is rich in local history with direct links to the family who founded Ditchling Museum. In this first year of opening, we are excited to welcome several new artists to the festival.

Join us to experience an exciting and eclectic selection of works in various media, from:

Olivia Marjorie Broadbent Smith *Photography and jewellery*
Becky Bloomfield *Mixed media*
Beth Flynn *Painting and prints*
Amy Leonard *Mixed media and prints*

07758 312691
oliviamarjorie@gmail.com

HOUSE



11.00-17.00						
M	T	W	T	F	S	S
	1	2	3	4	5	6
7	8	9	10	11	12	13
14	15	16	17	18	19	20
21	22	23	24	25	26	27
28	29	30	31			

5 The Blue Shed Studio

6 East Gardens, Ditchling BN6 8ST

David Browne



Located in the heart of Ditchling, the Blue Shed Studio is delighted to be showing the work of the following artists and makers:

David Browne *Drawings, prints and sculptures.*
Ian Chisholm *Musical instruments including guitars, mandolins and similar instruments.*
Martin Spencer *Contemporary hand-made chairs from English hardwoods.*
Caroline Todd *Drawings and paintings created at her hut on Portland in Dorset.*

01273 842588
www.blueshedstudio.co.uk
dbsw@btinternet.com

STUDIO/WORKSHOP



11.00-17.00						
M	T	W	T	F	S	S
	1	2	3	4	5	6
7	8	9	10	11	12	13
14	15	16	17	18	19	20
21	22	23	24	25	26	27
28	29	30	31			

6 High Street House

39-41 High Street, Ditchling BN6 8SY



High Street House is a brand new addition to the High Street. Come and see the installation, the interior, the artists and their work.

Bronte Bags – Rachel Galbraith

Leather bags and accessories

Jo Clinch

Jewellery, cards and originals

Ashley Hutchinson

Lino prints

07970 401890
www.artinditchling.co.uk

HOUSE



Ben Hillier

View a recording session!

At selected times only – see the Events section of the AOH website and the Art in Ditchling Brochure.

Sebastian John Pedley

Drawings, sculpture in steel and

wood and one off tee-shirts

Mr. Moore & Mr. Pedley

Constructions

11.00-17.00

M	T	W	T	F	S	S
	1	2	3	4	5	6
7	8	9	10	11	12	13
14	15	16	17	18	19	20
21	22	23	24	25	26	27
28	29	30	31			

High Street House: A Matter

8 No.35

35 High Street, Ditchling BN6 8SY



Vessel: fine silver, steel wire, oil Stringell

ali Stringell *Silverwork and sculpture*

Meryl Stringell *Oil Painting*

No. 35 is the home and studio of designer/maker, ali Stringell.

ali works primarily with fine silver and other unexpected elements to produce contemporary silverware and sculptures. ali exhibits with

'Handmade in Britain' and CAA, London.

Meryl's landscapes reflect her love of colour and light. She embraces the monotonies of winter as well as the warmer hues of summer.

In her still life paintings, she plays with image and design, whilst composing on the canvas.

www.st-ringell.com
www.merylstringellart.co.uk
ali@st-ringell.com

HOUSE

11.00-17.00

M	T	W	T	F	S	S
	1	2	3	4	5	6
7	8	9	10	11	12	13
14	15	16	17	18	19	20
21	22	23	24	25	26	27
28	29	30	31			

7 37 High Street

37 High Street, Ditchling BN6 8SY

Jo Waters-Pawlowski Artist Portrait: Kris Pawlowski photographer



No.37 High Street, is the home of artist **Jo Waters-Pawlowski** and photographer **Kris Pawlowski**.

They look forward to welcoming you to the 11th year of Open House. For the month of May, Jo transforms the front room into a very stylish high street gallery to showcase her unique paintings and Kris will open the studio to exhibit a collection of his photographs. A series of new canvases and paperworks capturing the South Downs and Cuckmere Valley will be the main theme of Jo's work this year.

07926 082354
www.jowaterspawlowski.com
jowp.art@gmail.com

HOUSE

11.00-17.00

M	T	W	T	F	S	S
	1	2	3	4	5	6
7	8	9	10	11	12	13
14	15	16	17	18	19	20
21	22	23	24	25	26	27
28	29	30	31			

9 15 High Street

15 High Street, Ditchling BN6 8SY



Chris Batt *Watercolour*

Sue Collins *Lino cuts*

Chris Dawson

Painting and 3D on board

Kim Adele Fuller *Watercolour*

Daniel Griffiths

Metal animal sculptures

Maryline Heywood

Watercolour and acrylic

Carol Lawson

Illustration and painting

Nina Smith

Fused glass jewellery and sculpture

Rachael Swift

Stone sculpture

This is a centrally-located, vernacular village house, exhibiting a diverse range of affordable art and craft by popular Sussex artists. The exhibition is complemented by spontaneous live music and three styles of sculpture in a secluded, redesigned garden.

01273 844682
www.rachaelswiftstonesculptures.co.uk
swift.r@btinternet.com

HOUSE



11.00-17.00

M	T	W	T	F	S	S
	1	2	3	4	5	6
7	8	9	10	11	12	13
14	15	16	17	18	19	20
21	22	23	24	25	26	27
28	29	30	31			

TAKE 15: Nina Smith

10 Southberry Edge

Southberry Edge, 54a East End Lane, Ditchling BN6 8UP



Tuscan Afternoon: Annie Watts

Our venue is set in the middle of Ditchling Village, down a little track off East End Lane. When you wander down we are round the side of the house on the right. There, Nancy, Louise, Annie or Georgina will be pleased to meet you and guide you around our exhibition. There is a secluded garden with refreshments and toilet facilities in a wide space with no steps. Parking is in the

village hall public car park.

We are a group of artists who bonded through our classes with Ruth Gaskell and have a variety of different styles we hope you will enjoy! Our Tuscan adventure began in the Summer of 2017. This exhibition shows a result of enthusiasm and artistic development throughout the year.

07766 021801

thedenworkshop@yahoo.co.uk
Nancystafford@gmail.com

HOUSE



10.00-16.00						
M	T	W	T	F	S	S
	1	2	3	4	5	6
7	8	9	10	11	12	13
14	15	16	17	18	19	20
21	22	23	24	25	26	27
28	29	30	31			

12 Attic

Ditchling Village Hall, 18 Lewes Rd, Ditchling BN6 8TT

The Attic Art club this year celebrates its 80th year, showcasing an eclectic mix of inspiring 2D and 3D artworks by 30 talented Sussex Artists. This is a perfect opportunity to view and purchase original art in the heart of Ditchling Village.

We open from Midday on Friday 18th of May and you will be especially welcomed to our evening viewing with refreshments, from 6pm - 8pm.

On Saturday 19th and Sunday 20th May you can also meet some of our artists and see some of them at work.

Open one weekend only



01273 504588

www.atticartclub.co.uk
atticartclub@gmail.com

INSTITUTION



10.00-17.00						
M	T	W	T	F	S	S
	1	2	3	4	5	6
7	8	9	10	11	12	13
14	15	16	17	18	19	20
21	22	23	24	25	26	27
28	29	30	31			

11 The Annexe

The Annexe, 82 East End Lane, Ditchling BN6 8UR



West Pier Brighton: Rob Sanderson

This is the Annexe's second year of opening and we will be featuring a mix of paintings, photography, jewellery and prints

Virginia Hillier Still lifes in gouache, chalks and wax crayons; linocuts and sewn pictures using felt, sequins and fabric.

Dalia McMillan Unique, handmade silver jewellery, crafted into geometric and organic forms, often with gemstone settings.

07985 125239

www.pennysanderson.com
pennysanderson03@gmail.com

STUDIO/WORKSHOP



Penny Sanderson Still life paintings in oils, and delicate floral images in gouache and watercolour.

Rob Sanderson Photographer, looks back to images he's made of Brighton over the past decades.

Summer Thornton Uses watercolour ink to make the work appear magical and illuminated.

11.00-17.00						
M	T	W	T	F	S	S
	1	2	3	4	5	6
7	8	9	10	11	12	13
14	15	16	17	18	19	20
21	22	23	24	25	26	27
28	29	30	31			

13 Jointure Studios

Jointure Studios, South Street, Ditching BN6 8UQ

Worked Surface: A weaver, potter and furniture maker return to Jointure to showcase new collaborative work.

This exhibition explores how hand, eye and tool work together to create texture and detailing to the finished surface.

Petrel Furniture
Designer/maker using British woods

Emily Mackey
Textile designer and weaver, specialising in native breed British wools

Chris Keenan
Potter working with porcelain and a restrained palette of glazes

Patricia Crowther
Contemporary intimate abstract paintings



01273 841244

www.petrelfurniture.com
info@petrelfurniture.com

HOUSE



11.00-17.00						
M	T	W	T	F	S	S
	1	2	3	4	5	6
7	8	9	10	11	12	13
14	15	16	17	18	19	20
21	22	23	24	25	26	27
28	29	30	31			

14 Pruden and Smith

2 South Street, Ditchling BN6 8UQ

Rough diamond nugget pendant:
Pruden and SmithEmerald pear earrings:
Pruden and Smith

Pruden and Smith are designers and craftsmen in precious metals whose passion for contemporary design shows in everything they do. Their gallery and workshop, on Ditchling Crossroads, showcases their work in gold, platinum, and silver incorporating diamonds and unusual gemstones from all over the world. Over the last 30 years their complete precious metal design-to-make service, has delighted customers worldwide. This year's collection features hand cut Rough Diamonds, Emerald, Tanzanite, Lapis lazuli and Labradorite.

They also incorporate or redesign your existing jewellery in a process called 'A Precious Legacy'. Designer **Rebecca Smith** takes inspiration and materials from your jewellery collection to generate designs for new pieces. It ensures that your jewellery is enjoyed and worn whilst maintaining the sentimental connection to past pieces.

The jewellery pictured has been made with recommissioned antique diamonds in 18ct yellow gold. These antique diamonds are rare and unique, created by hand. The level of craftsmanship and skill required to create a beautiful diamond using only the most basic bruting techniques is astonishing. The connection that the diamond cutters had with their creations was much more labour intensive and personal than with modern laser cutting and each stone has its own character. Much more emphasis was put on the natural beauty of the diamond. These old cut diamonds have been remounted in 18ct yellow gold and their uneven shapes emphasized.

During the festival, take a tour of their workshops then follow it with a visit to Ditchling Museum of Art and Craft, which features the work and tools of Anton Pruden's grandfather, Dunstan, silversmith with the Guild of St Joseph and St Dominic.

Old cut diamond eternity ring;
Pruden and SmithOld cut diamond multi nugget ring;
Pruden and Smith

01273 846338
www.prudenandsmith.com
info@prudenandsmith.com

STUDIO/WORKSHOP



10.00-17.00

M	T	W	T	F	S	S
	1	2	3	4	5	6
7	8	9	10	11	12	13
14	15	16	17	18	19	20
21	22	23	24	25	26	27
28	29	30	31			

15 Ladies' Lawn Gallery

Ladies' Lawn Gallery, The Jointure, 15 South Street, Ditchling BN6 8UQ



Saigon rain: Michael Hughes

Regeneration: Photography and Sculpture

The photographic image has strong historical and cultural associations with loss and memory, and Michael's work has traditionally embraced these themes quite naturally.

In 'Regeneration', he is looking to explore new ways of image making and expression. Incorporating a mix of portraiture and landscape imagery, combined with installation pieces, he is trying to push and develop his own personal work.

<http://michaelhughesphotography.com>
michael@michaelhughesphotography.com

GALLERY



11.00-17.00						
M	T	W	T	F	S	S
	1	2	3	4	5	6
7	8	9	10	11	12	13
14	15	16	17	18	19	20
21	22	23	24	25	26	27
28	29	30	31			

17 14 Clayton Road

14 Clayton Road, Ditchling BN6 8UY



Jenny KilBride

Jenny KilBride *Silk weaving*

Christopher Elsey,
 Paulein Gluckman,
 Thomas Sargeant,
 Helen Mary Skelton,
 Jo Sweeting *Stonecarving*

Jenny specialises in natural dyed silk scarves which she weaves on a four shaft George Maxwell loom.

01273 843890

www.jennykilbrideweaver.com

jenny@kilbride.plus.com

STUDIO/WORKSHOP



In the garden and orchard around her workshop you can see examples of work by an outstanding group of stone carvers and letter cutters. All the exhibitors can trace a direct link to the craftsmen who worked at the Guild of St Joseph and St Dominic on Ditchling Common in the early 20th century.

11.00-17.00						
M	T	W	T	F	S	S
	1	2	3	4	5	6
7	8	9	10	11	12	13
14	15	16	17	18	19	20
21	22	23	24	25	26	27
28	29	30	31			

16 Kate Sherman

4 Clayton Road, Ditchling BN6 8UY

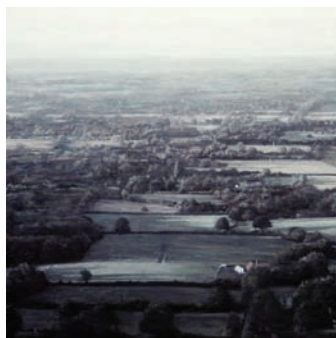

Downing 2: Kate Sherman

Kate Sherman *Painting*
 Lucy Ogden *Ceramics*

Home and studio of artist Kate Sherman, whose evocative photo-realist paintings have been exhibited widely in the UK and abroad. In addition to new

landscape and forest paintings, there will be a studio sale of older work available to view and buy and, in the house, there will be ceramic tableware by potter Lucy Ogden. Garden and refreshments to enjoy.

07821 337861

www.kateshermanpaintings.co.uk
kateshermanpaintings@gmail.com

HOUSE



11.00-17.00						
M	T	W	T	F	S	S
	1	2	3	4	5	6
7	8	9	10	11	12	13
14	15	16	17	18	19	20
21	22	23	24	25	26	27
28	29	30	31			

18 Streat Place Barn

Streat Place Barn, Streat, Nr. Ditchling BN6 8RU



Enjoy the wonderful rural setting of the medieval Streat Place Barn, home to jeweller Jinks McGrath and woodworker Steve Turner, which is opening its big Barn doors to everyone on both May bank holiday weekends!

Jink's jewellery is inspired by ancient cultures and moghul empires, while Steve's pieces are

eclectically shaped from local, fallen trees.

Our guest artists will be local painter Sasha Turnbull, local potter Gill Kay and knitwear designer Linda Dooley - all with beautiful, spring-time collections.

Suzy's delicious, homemade cakes will be available to enjoy in the Barn

01273 890771

www.jinksmcgrath.com
info@jinksmcgrath.com

HOUSE



11.00-17.00						
M	T	W	T	F	S	S
	1	2	3	4	5	6
7	8	9	10	11	12	13
14	15	16	17	18	19	20
21	22	23	24	25	26	27
28	29	30	31			

19 The Cube Gallery

South Downs Heritage Centre, South Downs Nurseries, Brighton Road, Hassocks BN6 9LY

Fused: Martin Nee



The Cube Gallery at The South Downs Heritage Centre is located on the stunning glass mezzanine level, overlooking the museum and craft studios below. Based in a Sussex-style barn forming part of the South Downs Nurseries complex, The Gallery is host to seven independent artists and provides easy disabled access, free parking and is open every day throughout the AOH festival from 5th – 28th May. The Barn Restaurant and Coffee Shop is located next door and is open every day to provide visitors with refreshments.

Pe: Raphaelle: Claire McCartney

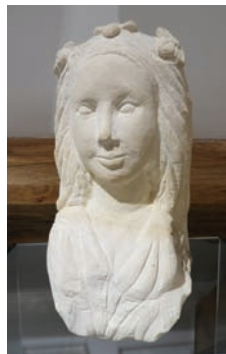

Dutch Barge: Tom Cotcher



Fuzzy little memories: Lynn Davies

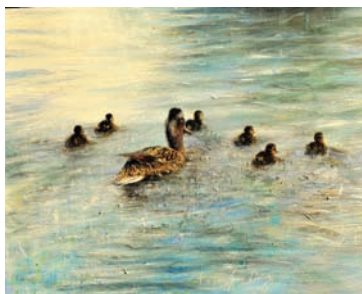

Martin Nee Resin art
Tom Cotcher Acrylic paintings
Lynne Davies Acrylic paintings
Debbie Zoutewelle Oil paintings
Claire McCartney Sculpture
Daniel Griffiths Metal sculpture
Chris Raper Ceramics

01273 847707
www.southdownsheritagecentre.co.uk/
info@southdownsheritagecentre.co.uk

GALLERY



09.00-17.00						
M	T	W	T	F	S	S
	1	2	3	4	5	6
7	8	9	10	11	12	13
14	15	16	17	18	19	20
21	22	23	24	25	26	27
28	29	30	31			

20 Sue Collins Art

Pinelands, 4 Clayton Avenue, Hassocks BN6 8HB



Sue is an artist, designer and workshop tutor working predominately with linoleum printmaking. Using a combination of photography and sketching, as well as drawing on her own personal experiences and memories, she creates wall art and textile designs. Much of her wall art is of the British

countryside. Sue is a permanent member of the Chalk Gallery in Lewes. She runs her workshops through Made and Making at the South Downs Heritage Centre, Hassocks.

Pinelands is less than a 5 minute walk from Hassocks Railway Station and there is ample parking.

07756 420794

www.suecollinsart.com
suecollinsart@hotmail.com

HOUSE



11.00-17.00						
M	T	W	T	F	S	S
	1	2	3	4	5	6
7	8	9	10	11	12	13
14	15	16	17	18	19	20
21	22	23	24	25	26	27
28	29	30	31			

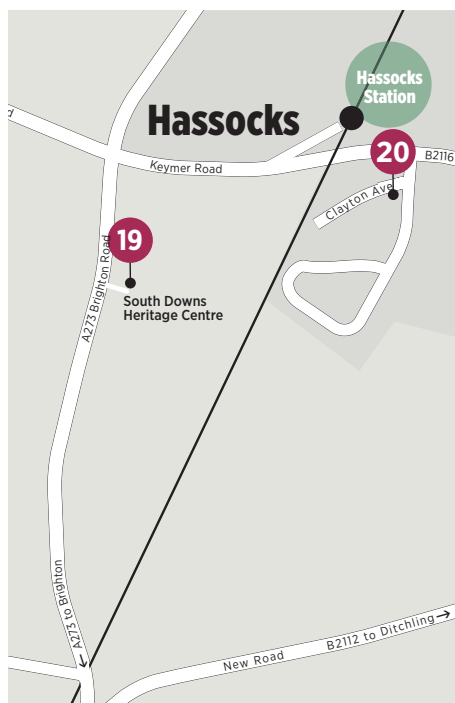

Artists Open Houses CHRISTMAS 2018

Would you like to take part in the
Christmas Artists Open Houses?

Find out how to register your Open House
as part of the Christmas AOH festival at:

www.aoh.org.uk/get-involved/

Registration opens online in late August.
The 2018 Christmas Artists Open Houses
festival runs weekends between
24th November and 9th December.

Laughing Dog. Cafe/Art/Shop/Print

Unit 31
The Waterfront
Brighton Marina
BN2 5WA

01273 626886

WINNER BEST
DOG FRIENDLY
2018

BRAVO
Brighton Restaurants Award vote online

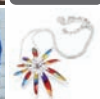
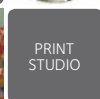
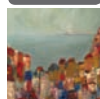
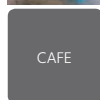
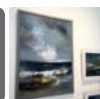
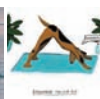
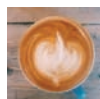

Your local independent dog friendly
CAFE/SHOP/ART GALLERY/PRINT STUDIO

Something Different

ARTIST ROOMS

GILBERT & GEORGE



BRIGHTON MUSEUM
& ART GALLERY
28 APRIL –
2 SEPTEMBER 2018

Gilbert & George *EXISTERS* 1984.
ARTIST ROOMS Tate and National
Galleries of Scotland. Acquired
jointly through The d'Offay Donation
with assistance from the National
Heritage Memorial Fund and Art
Fund 2008. © Gilbert & George.

Admission payable
Free for young people
(under 26) & members
brightonmuseums.org.uk

Royal Pavilion & Museums
Brighton & Hove

ARTS COUNCIL
ENGLAND

Supported using public funding by
**ARTS COUNCIL
ENGLAND**

Brighton & Hove
City Council

The ARTIST ROOMS touring programme is delivered by the National Galleries of Scotland and Tate in a partnership with Ferens Art Gallery until 2019, supported using public funding by the National Lottery through Arts Council England, by Art Fund and by the national Lottery through Creative Scotland.



BRIGHTON & HOVE

Prep | High | Sixth

GDST
GIRLS' DAY SCHOOL TRUST

Our Artist in Residence, Jemma Day, will be showcasing her work during weekends in May as part of Brighton's Artists' Open Houses (7 Dials Trail).

Access is via the Fish Gates on Temple Gardens.



@jemmadaypaintings



THE
GOOD
SCHOOLS
GUIDE

An All-Through School for Girls, aged 3-18 | www.bhhs.gdst.net

Reg charity no 306983

contemporary hand-made jewellery and silverware



- Bespoke design service
- Remodelling, repairs & alterations
- Exciting collection of jewellery by carefully selected British designers

www.julianstephens.com

Visit our new website to get a
FREE Ring Sizer and FREE delivery
on all purchases.

supporting local craftsmen since 2003



Julian Stephens
GOLDSMITH

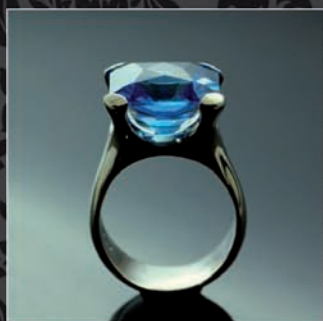

37 GLOUCESTER ROAD
BRIGHTON BN1 4AQ

TEL: 01273 692 110