

Artists Open Houses

Brighton & Hove, along the Coast, over the downs to Ditchling and beyond

Weekends 4-26 May 2019 aoh.org.uk



COMING
SOON...



BRIGHTON GIRLS

GDST

GIRLS' DAY SCHOOL TRUST

www.brightongirls.gdst.net

Sponsors and Supporters

Aēsop.



latest
homes

latest

LAWRENCE
ART SUPPLIES SINCE 1859



BRIGHTON

THE OLD
MARKET



SOL DESIGN
COLLECTIVE

Victor Boorman & Co.



visitBrighton

www.visitbrighton.com

Contents

Introduction	3
AOH exhibitions and events	4
Travel	7
How to use the brochure	7
Brighton and Hove map	8
Large scale Brighton centre map	10

Trails and venues in Brighton and Hove

Beyond the Level	11
Brunswick	15
Central	19
Dyke Road	25
Fiveways	29
Hanover	39
Hove	45
Kemp Town	55
Seven Dials	63
West Hove	71
Independent	77

Trails and venues along the coast and over the downs

Coastal	83
Dirchling	87
Independent	93



Cover artist: Hannah Forward

AOH 2019 brochure cover artist, Hannah Forward, is an artist and printmaker living and working in Brighton. Her work captures everyday events and artefacts of modern life, with particular attention to social events and personal pastimes.

Hannah Forward will be exhibiting at The Old Market in Hove from 23th April – 26th May (see p 4), and also at 12 Scott Road, in the West Hove Trail (see p 73)

Cover artwork: Hannah Forward

Design: Chris Lord

Print: Gemini Press www.gemini-press.co.uk

Artists Open Houses Ltd is a not for profit company.

Registration N°. 5420675 (England and Wales)

Disclaimer: Whilst every care has been taken to ensure that the information given in this publication is accurate at the time of going to print, AOH cannot be held responsible for any variations, errors or admissions of which we have not been advised. We recommend that visitors confirm details for individual venues online before setting out. No recommendation is implied in any of the listings. Under no circumstances can AOH accept responsibility for any loss, damage or injury sustained by any member of the public visiting the Artists Open Houses festival.

COME TO ENGLAND'S LARGEST ARTS FESTIVAL!

BRIGHTON FRINGE.



★ 4 WEEKS ★
★ 150+ VENUES ★
★ 4,500+ PERFORMANCES AND EVENTS ★

BOOK NOW: 01273 91 72 72 | BRIGHTONFRINGE.ORG



Brighton
Festival

Guest Director
Rokia Traoré
4-26 May 2019

ARTS COUNCIL
ENGLAND

THE

WARREN

2 MAY - 2 JUNE

CABARET
COMEDY
CIRCUS
THEATRE
FAMILY SHOWS
... & MORE!



Victoria Gardens, Brighton
BOX OFFICE 01273 987 516
www.otherplacebrighton.co.uk

BRIGHTON
FRINGE.

visitBrighton
www.visitbrighton.com



Enjoy your trip
that little bit more...

With a fantastic range of special offers:
www.visitbrighton.com/special-offers

Artists Open Houses

4-26 May 2019

This May sees over 1,500 artists and makers exhibiting their work in artists' homes and studios – providing a snapshot into the world of the city's artists. The Artists Open Houses offer festival-goers the chance to meet the artists and to view locally made, seriously good arts and crafts. The festival is also an inclusive, community event, embracing artists of all ages, at all stages of their careers, including recent graduates and school and college students. AOH welcomes artists from all areas of the community, especially those who may otherwise be excluded from the mainstream art world and who may have experienced periods of homelessness, are in recovery, have learning disabilities or mental health issues.

Visiting Open Houses offers the chance to chat to the artists and to buy work directly from them. The hugely diverse range of artwork on show includes paintings, prints, photography, sculpture, installation and performance, as well ceramics, textiles, jewellery and work in many other media.

Plan your visit around the 14 individual trails listed in the AOH brochure, or take your pick from the wealth of venues on offer. The Open Houses stretch from Portslade to Kempdown and out to Rottingdean, Newhaven and the South Downs village of Ditchling.

Entry to the houses is free and many Open Houses also offer the opportunity to get involved, providing workshops and events for both adults and children. With homemade tea and cake on offer too, the Artists Open Houses are a very special weekend treat.

Opening times

Most Open Houses are open May weekends from 11.00-17.00, but opening times may vary from venue, so it is best to check individual brochure listings. Some venues are also open on weekdays and many open for both the May Bank Holiday Mondays.

AOH Team

Judy Stevens

Festival Director

Chris Lord

Design and Development Director

Fiona McTernan

Festival Manager, Ads and Sponsorship

Lisa Yousefi

Digital Communications

Claire Quigley

Finance Manager

Pandora George

Bullet PR

Time Jukes

Website development and design

Idil Bozkurt

*Artist development project
and photography*

Kimberly Butler

Sponsorship

Thank you

Angi Mariani and Tracey Davidson

The Latest

Mark Tully Gemini Press

Charlotte Barrow Visit Brighton

Also: Paul Clark and Roger Browning

Follow AOH



www.aoh.org.uk/newsletter



Main image: *Cassette Tapes - B Side* (linocut), Hannah Forward
 Above: *Rock Band* (linocut), Hannah Forward
 Right: *Road Bike* (linocut), Hannah Forward
 Opposite page: *Cameras* (linocut), Hannah Forward

Hannah Forward @The Old Market

AOH cover artist, **Hannah Forward** is an artist and printmaker who works from her studio in Hove. She studied graphic design at Brighton University before becoming a full-time printmaker in 2018. Her work captures everyday events and artefacts of modern life, with particular attention to social events and personal pastimes. Using vivid colours and bold shapes she creates detailed, textured prints which have a sense of movement and strong graphic quality.

Last year Hannah's linocut print 'Cassette Tapes' (opposite) was selected for the 250th Royal Academy Summer Exhibition, curated by Grayson Perry. She was one of three artists chosen by the BBC to be filmed for their documentary about the RA Summer Show. After being selected, the entire edition of 'Cassette Tapes' sold out at the private view.

At The Old Market exhibition you can see this year's AOH Brighton & Hove brochure cover as an original linocut. There is a limited edition of 10 prints available (contact Hannah at the below email if you'd like to buy one).

Hannah will be also be showing her prints and paintings at 12 Scott Road (West Hove trail), which was nominated last year for best new Open House at the AOH Awards.

www.hannahforward.com
info@hannahforward.com



Hannah Forward

Artists Open Houses 2019 Brochure Cover Artist

**Waterloo Room, The Old Market,
11a Upper Market Street, Hove BN3 1AS**
www.theoldmarket.com

Mon-Sat: 13.00–17.00
and when venue is open for performances
Tuesday 23 April – Sunday 26 May
(Closed 8-13 May)



New Grounds: **FAKE/MAKE**



Sponsored by **The Old Market**, **FAKE/MAKE** is an exhibition of work by young and emerging artists curated by **Idil Bozkurt**

The origins of the aphorism 'fake it till you make it' can be traced to the 1970's and was used to describe a method where, by imitating confidence, capability and a hopeful outlook, a person can realise those qualities in their real life. 'Acting cheerful' was seen as a path to cheerfulness when spontaneous cheerfulness had been lost. Many disciplines, from psychology to self-care culture, consider such a mindset to be valuable in enabling an actual change in a person's behavior.

The New Grounds programme takes this phrase as a start point, exploring subjects of 'making' and 'faking' through speculation and self-reflection using various art forms. Why do we fake it? What happens to the intention of 'making' in the act of 'faking'? Does the by-product lose face value or the original purpose of the creation? Faking can be seen as being a fabricator or a charlatan; but can it also be a role-play, disguising, transforming and perhaps enabling the artist's creative act. When faking precedes making, how does this affect the artistic process? New Grounds artists will be considering 'faking/ making' as a reflective relationship, disclosing personal experiences within the artists' practices via sound performances, multimedia installations and workshops.

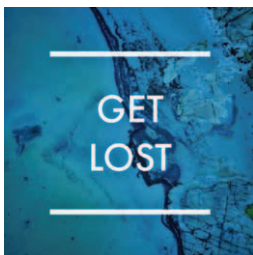

Sound and performance artists:
Ed Briggs and Rebecca Dyer

Theatrical performance artists:
Daniel Levin

Multimedia installation artists:
**Épha Roe, Bethan Clarke
and Sùhannah Whitton**

Workshops:
**Kate Kelsall, Claire Patrick
and Idil Bozkurt**

Ed Briggs: 2 June, 16.00-17.00

Rebecca Dyer: 1 June, 16.00-17.00

Daniel Levin: TBC

Multimedia installation artists:
from 23 April to end of festival

Workshops: Tuesday 28 May
Part One: 13.30-16.30
Part Two: 18.00-21.00

(see [AOH Events page](#))

**The Old Market,
11A Upper Market Street,
Hove BN3 1AS**

Mon-Sat: 13.00-17.00

and when venue

is open for performances

**Tues 23 April – Sun 26 May
(Closed 8-13 May)**

Travel information

Bus

www.buses.co.uk

Travelling around the city to the Artists Open Houses couldn't be easier with the m-ticket app. For just £4.90 a day you can have unlimited travel on any Brighton & Hove Bus, including night buses. Tickets are available 24/7 and can be purchased to travel immediately or saved until later. Simply buy and activate your ticket, show the driver and away you go.

Download the app from Google Play or Apple App Store now.

Rail

www.nationalrail.co.uk

Bike Share Scheme

www.btbikeshare.com

The system uses SoBi smartbikes, which are available for hire in central Brighton & Hove stretching along Lewes Road towards Brighton University and the University of Sussex. For any enquiries about using the scheme please contact support@BTNBikeshare.com or call **01273 978096**.

Cars and Parking

www.brighton-hove.gov.uk/content/parking-and-travel/parking

Brighton & Hove City Council operates several off-street car parks and numerous on-street pay & display parking spaces across the city. Most on street parking is now pay by phone. You will need to register first at <https://paybyphone.co.uk/> registration or call **01273 458458** to do this.

Once registered you can pay using touch-tone or text, following the instructions on the meter. You do not need a smart phone for these methods.

Although Brighton & Hove City Council has reduced the number of on street cash pay and display machines, there is usually one per street.

You can also pay at using cash at a PayPoint. Find the nearest paypoint at <https://www.paypoint.com/en-gb> For the location of car parks visit www.park-up.com/brighton

Download the new free app where you can see all the on-street and off-street parking spaces available www.appyparking.com



How to use the brochure

The maps on the following pages (8 to 10), give an overview of venues within the city and the listings for those venues can be found from pages 11 to 80. Listings and maps for venues in the surrounding area can be found from pages 81 to 95.

Information on opening times, opening dates and facilities offered by venues, are at the bottom of each listing.

Key to symbols

Venue listing details

Contact details

01273 123456
www.myopenhouse.com
me@myopenhouse.com

STUDIO/WORKSHOP

Facilities offered details below

Type of venue

Days and dates not open
light type on white background

Opening times
24hr clock

Days and dates open
bold white type on blue background

M	T	W	T	F	S	S
6	7	8	9	10	4	5
13	14	15	16	17	11	12
20	21	22	23	24	18	19
27	28	29	30	31	25	26

Facilities offered

- Refreshments served
- Disabled access
- Easy parking
- Garden open
- Workshops/demonstrations
- Live music
- Card payment facility
- Tap water refill available
- New venue - first year open

Maps

- Open House venues
- On Trail maps, venues in other trails are shown faded
- Station
- Landmark building
- Church
- Car Park
- Built up areas
- Park or urban green area
- Rural area
- Water

Access

The majority of houses are ordinary homes and may not have disabled access. Please look at the 'disabled access' section on our website for information on which houses are fully wheelchair accessible.

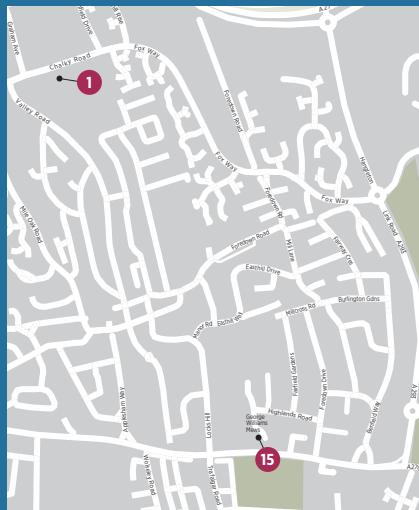

WEST PIER



Brighton

Kemptown

BRIGHTON MARINA



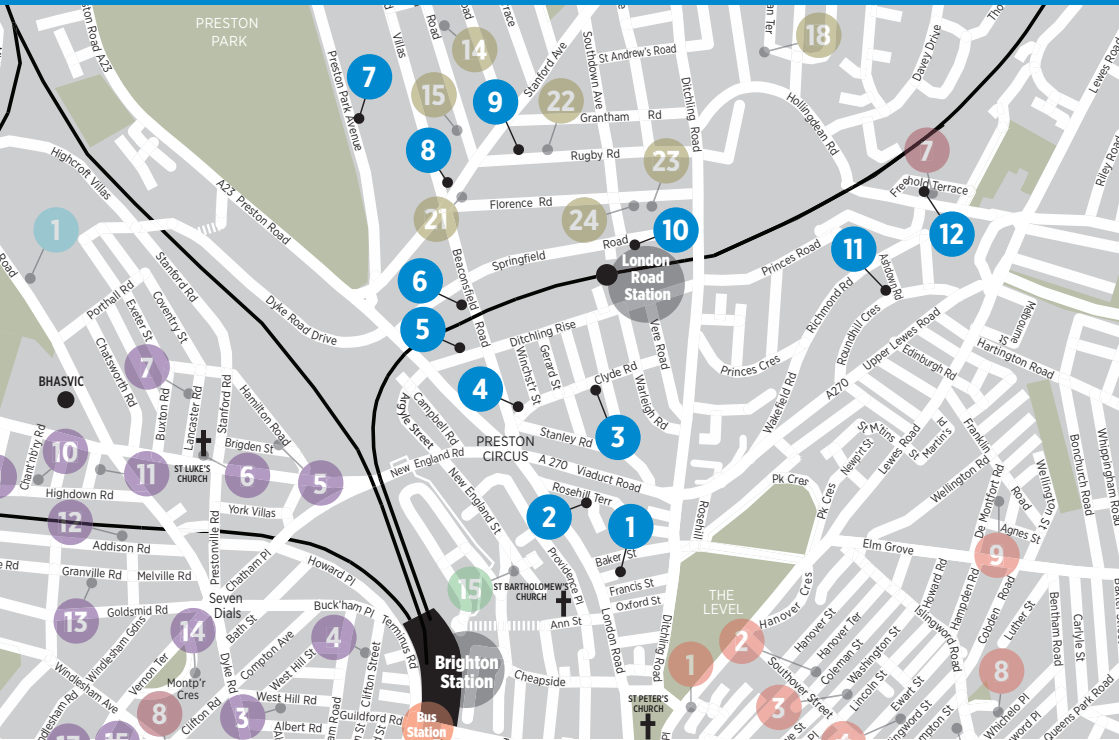

Beyond the Level
www.beyond-the-level.org

Byond the Level is celebrating 25 years in 2019! One of the oldest Open House trails in the festival it has successfully evolved into a diverse and eclectic community of 12 venues, including houses, studios, a pottery and a café. Beyond the Level showcases the work of practising artists, designers and makers living and working in or around the vibrant, rejuvenated London Road area of Brighton. Situated North and West of The Level recreation space, it extends to meet the Fiveways trail, moves up into the Roundhill conservation area, and drops down to a working pottery situated near Lewes Road Sainsburys. The trail offers visitors quality original arts and crafts, in informal and homely settings, at affordable prices.

Please note that while many houses and studios now have card payment facilities, some only accept cash or cheques. Where most venues are the artists' own homes, we may be unable to offer specialist access for disabled visitors, but will endeavour to offer appropriate assistance where required. Visitors are welcome to call houses and studios in advance to discuss specific requirements. Why not pay us a visit or join our Facebook group? Also on Twitter at twitter.com/beyondthelevel

Sponsors

Art Republic
www.artrepublic.com
Knight & Knoxley Estate Agents
www.knightandknoxley.com
Moe's at the Circus, Coffee House
www.facebook.com/MoesatTheCircus
Nick Ford Photography
www.nickfordphotography.co.uk



Travel information

Walking Much of the trail is flat and accessible on foot or bike

Bus 5, 5A and 5B (Preston Circus), 26, 46 and 50 (Ditchling Road), 23, 24, 25, 28, 29 and 49 (Vogue Gyratory).

Rail London Road station in the middle of the trail, has services to Brighton and Lewes. Brighton station is also close to the trail offering mainline services to London, Bedford, Southampton, Eastbourne, Lewes and Hastings.

1 Justlife Creative Studio

Studio 1, Open Market, Marshalls Row, Brighton BN1 4JU



Mosaic

Justlife Artists will be opening their studio space in Brighton's Open Market. An opportunity to see an inspiring collection of works created by a range of talented artists who have experienced homelessness.

Justlife Creative Studio provides a space for artists who are homeless to practise their skills and provide peer support to develop professionally.

Winners of Artists Open Houses Best Newcomer 2018

www.justlife.org.uk
studio@justlife.org.uk
07843 192499

INSTITUTION

10.00-16.00						
M	T	W	T	F	S	S
		1	2	3	4	5
6	7	8	9	10	11	12
13	14	15	16	17	18	19
20	21	22	23	24	25	26
27	28	29	30	31		

2 Rose Hill Rebels Open House

Rose Hill Court, Rose Hill Terrace, Brighton BN1 4HS



The Rose Garden, Lanie

Rose Hill Rebels are a group of residents who take part in weekly creative ageing activities. The group is funded by National Lottery Awards For All, and supported by the charity Equal Arts who bring in artists to facilitate sessions.

Artists include:

Lanie *Mixed media*
'Most of my work is based around nature. I use wool, buttons, paint, paper, flowers or anything else that captures my imagination.'

Joe *Photography*
Tuck *Sculpture*
Lindfield Court Artists *Textiles and mosaic*

lucy@equalarts.org.uk
07834 338263

INSTITUTION



12.00-16.00									
M	T	W	T	F	S	S			
		1	2	3	4	5			
6	7	8	9	10	11	12			
13	14	15	16	17	18	19			
20	21	22	23	24	25	26			
27	28	29	30	31					

3 Milton House

72 Clyde Road, Brighton BN1 4NP



Duke Of Horts & Cats
Sarah Jones, Marion Brandis & Sue Hurman

Voted onto the Best Open House top ten for the last 7 years. We have now moved from Dyke Road to Preston Circus... A walled garden with fantastic tea and cake!

Sarah Jones *Prints*
Vanessa Pease *Jewellery*
Paula Kirkwood *Leather bags*
Jane Clucas *Vintage textile creations*

Sue Hurman *Textile sculpture*
Martha Mitchell *Homewares gifts*
Milton *Prints*
Louie Morris *Coin jewellery*
Marion Brandis *Ceramics*
Kate Kingham *Knitted creations*
Jean Tolkovsky *Figurative ceramics*
Madame Treacle *Cards*
Jenny Turtill *Jewellery*

www.sarahjonesprints.co.uk
sarahjonesprints@gmail.com
07815 208755

HOUSE



11.00-18.00									
M	T	W	T	F	S	S			
		1	2	3	4	5			
6	7	8	9	10	11	12			
13	14	15	16	17	18	19			
20	21	22	23	24	25	26			
27	28	29	30	31					

4 Village Hall: Art at Moe's

1 Clyde Road, Brighton BN1 4NN



Evening at Moe's, Alice Maplesden

It's three years since Curtis Tappenden's Wednesday art class began, and members express their unique urban community through drawings, paintings and prints in the infamous cosy setting of Moe's Coffee House, at the heart of Beyond the Level, Preston Circus.

Artists:
Helen Aitchison, Gerry Dudley, Louise Durant, Recha Gries, Harriet Hughes, Sue Lynam, Alice Maplesden, Daniella Rabino, Kay Ramm, Verity Sessions, Philippa Smith, Martyn Stoner, Curtis Tappenden, James Taylor, Sorcha Tenquist, Zac Tenquist, Jan Turner.

www.facebook.com/MoesatTheCircus/
curtis.tappenden@gmail.com
01273 600246

COMMERCIAL PREMISES



Mo-Fr 07.00-21.00, Sa 08.00-21.00, Su 10.00-16.00						
M	T	W	T	F	S	S
		1	2	3	4	5
6	7	8	9	10	11	12
13	14	15	16	17	18	19
20	21	22	23	24	25	26
27	28	29	30	31		

5 Glass In Fusion

Unit 9 Beaconsfield Studios, 25 Ditchling Rise, Brighton BN1 4QL



West Pier in Gold - Glass Fire Stephanie Else/Glass in Fusion

A fabulous glass studio, showcasing a vibrantly beautiful collection of glass artworks, gifts and jewellery. Also on display will be stunning statement rings made from sterling silver and semi-precious stones alongside beautiful hand-made

leather goods and accessories. A colourful feast for the eyes – we look forward to seeing you!

Stephanie Else *Kiln formed glass*
Victoria Lovell *Statement rings*
Graham Whitaker *Leatherwork*

www.glassinfusion.co.uk
 stephanie@glassinfusion.co.uk
 07887 975818

STUDIO/WORKSHOP



11.00-18.00

M	T	W	T	F	S	S
		1	2	3	4	5
6	7	8	9	10	11	12
13	14	15	16	17	18	19
20	21	22	23	24	25	26
27	28	29	30	31		

6 Archipelago Studio

79 Beaconsfield Road, Brighton BN1 4QJ



Mountain Stream Chris Hawkins

Archipelago Studio is a vibrant working space for jewellers and artists. Come and see a creative space with a diverse and colourful selection of work in many mediums.

Torz Dallison *Photography*
ElmiArt
Graphite pencil, pen, drawing and silver

Natalia Jaffe Silver
Cloud art jewellery
MayaH Jewellery
Kitty Griffiths Jewellery
Solaa Jewellery and design
Tanja Ufer Jewellery
Chris Hawkins
Paintings and jewellery

www.chrishawkinsjewellery.com
 chris@chrishawkinsjewellery.com
 07875 929858

STUDIO/WORKSHOP



11.00-18.00

M	T	W	T	F	S	S
		1	2	3	4	5
6	7	8	9	10	11	12
13	14	15	16	17	18	19
20	21	22	23	24	25	26
27	28	29	30	31		

7 Preston Park Recovery Centre

18 Preston Park Avenue, Brighton BN1 6HL



Southdown Recovery Mental Health Services present a diverse and vibrant mix of drawing, painting, sculpture and photography. The work is displayed in Preston Park Recovery Centre, a beautiful house and garden in the heart of our city.

The exhibition is curated by local artist Judy Martin and Cathy Fuller, Recovery Advisor. This is our fifth year showcasing the work of over 50 artists who use our Recovery Services, building bridges to the wider community.

www.southdown.org/mental-health-recovery/preston-park-recovery-centre-brighton-hove
 recoveryservices@southdown.org
 01273 565049

INSTITUTION



15.00-18.00

M	T	W	T	F	S	S
		1	2	3	4	5
6	7	8	9	10	11	12
13	14	15	16	17	18	19
20	21	22	23	24	25	26
27	28	29	30	31		

8 Brighton Etch Corner House

15a Stanford Avenue, Brighton BN1 6DW

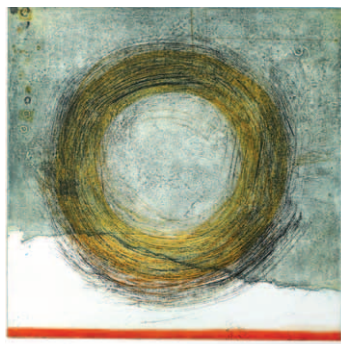

Loop composition 1 Heike Roesel

Brighton Etch printmakers Jo and Heike invite you to our exhibition of vibrant fine art etchings and wood cut prints, alongside exquisite jewellery by Tanja Ufer and John Moore.

Heike Roesel *Etchings*
Tanja Ufer Jewellery
Jo Riddell *Etchings*
John Moore Jewellery
Tea and cake in the garden, weather permitting.

www.heikeroesel.co.uk
 heike@heikeroesel.co.uk
 07962 615445

HOUSE



11.00-18.00

M	T	W	T	F	S	S
		1	2	3	4	5
6	7	8	9	10	11	12
13	14	15	16	17	18	19
20	21	22	23	24	25	26
27	28	29	30	31		

9 11 Rugby Road

11 Rugby Road, Brighton BN1 6EB



Shortlisted for Best House 2018, Adam, Dan and Egg the pug return with their eclectic house!

Six rooms across both floors get transformed into an Aladdin's cave of handmade gifts and goodies and they are joined by more than 8 fabulous guest artists.

The garden is open with ceramics, glass, metalwork and driftwood sculpture – the perfect retreat to have a coffee, cup cake and relax during Open Houses!

www.11RugbyRoad.com
hello@11RugbyRoad.com
@11RugbyRoad

HOUSE



11.00-18.00

M	T	W	T	F	S	S
		1	2	3	4	5
6	7	8	9	10	11	12
13	14	15	16	17	18	19
20	21	22	23	24	25	26
27	28	29	30	31		

10 The Stanley Road Store on Springfield Road

158 Springfield Road, Brighton BN1 6DG

Twice shortlisted best house!

Michelle Mildenhall
Bird and Button
Lost and Foundry
Tiki Bis
Tamsi Wiltshire
Desertland Wares
Windmill Pottery
Amy Douglas
Made By Swimmer
Tinka Inc
Tin City
Lulu McQueen
The Postman
Carrie Reichardt
Nikki Ward
Garrettware Pottery
Art Hobbs
The Milk Eyed Maker
Subvertiser
Hal of Hove
Drawer of Plush
77Seas
WooWoo Boutique
Porkchops Papercuts

www.thestanleyroadstore.co.uk
thestanleyroadstore@gmail.com
07931 224449

HOUSE



Shop Lifter, Subvertiser

Sam Kennedy
Saffron Reichenbacker
Hydewares
Hummingbird Hawkmoth
Collage Queen
Halina Mutinta
Bella Does Brighton
The Stereo Typist
Sweetiepins

Open extra dates 1st and 2nd June

11.00-18.00

M	T	W	T	F	S	S
		1	2	3	4	5
6	7	8	9	10	11	12
13	14	15	16	17	18	19
20	21	22	23	24	25	26
27	28	29	30	31		

11 CHALKSPACE

79 Roundhill Crescent, Brighton BN2 3GP



Traces of the Wild Garden, Katie Lenagan

Returning for our second year with a beautifully curated range of fine art, ceramics and printed textiles by artists and designers from Sussex and Gloucestershire. All are connected by a desire to explore the potential of their chosen media and processes to convey a sense of space, place and time.

www.chalkspace.co.uk
claire@chalkspace.co.uk
07971 692193

HOUSE



We invite you to enjoy these artworks in a contemporary setting.

Alison Attwood Ceramics
Ian Brown Prints
Claire Brooker Prints
Graeme Brooker Photography
Katie Lenagan Paintings
Jo Okell Monotypes

11.00-18.00

M	T	W	T	F	S	S
		1	2	3	4	5
6	7	8	9	10	11	12
13	14	15	16	17	18	19
20	21	22	23	24	25	26
27	28	29	30	31		

12 Pottery Gagliano

16-30 Hollingdean Road, Brighton BN2 4AA



terre todaro

You are warmly invited to visit Pottery Gagliano Studio. This is an amazing opportunity to see a fully working pottery workshop and explore your artistic talent with our many creative pottery courses.

Please check our website for our full programme.

Raku courses on Sundays. Various Potter Workshops on Saturdays.

Roberto Gagliano Ceramics and Raku
Marcella Todaro Ceramics and Mosaics

www.potterygagliano.co.uk
contact@potterygagliano.co.uk
07789 997 361

HOUSE



12.00-17.00

M	T	W	T	F	S	S
		1	2	3	4	5
6	7	8	9	10	11	12
13	14	15	16	17	18	19
20	21	22	23	24	25	26
27	28	29	30	31		

Brunswick Town

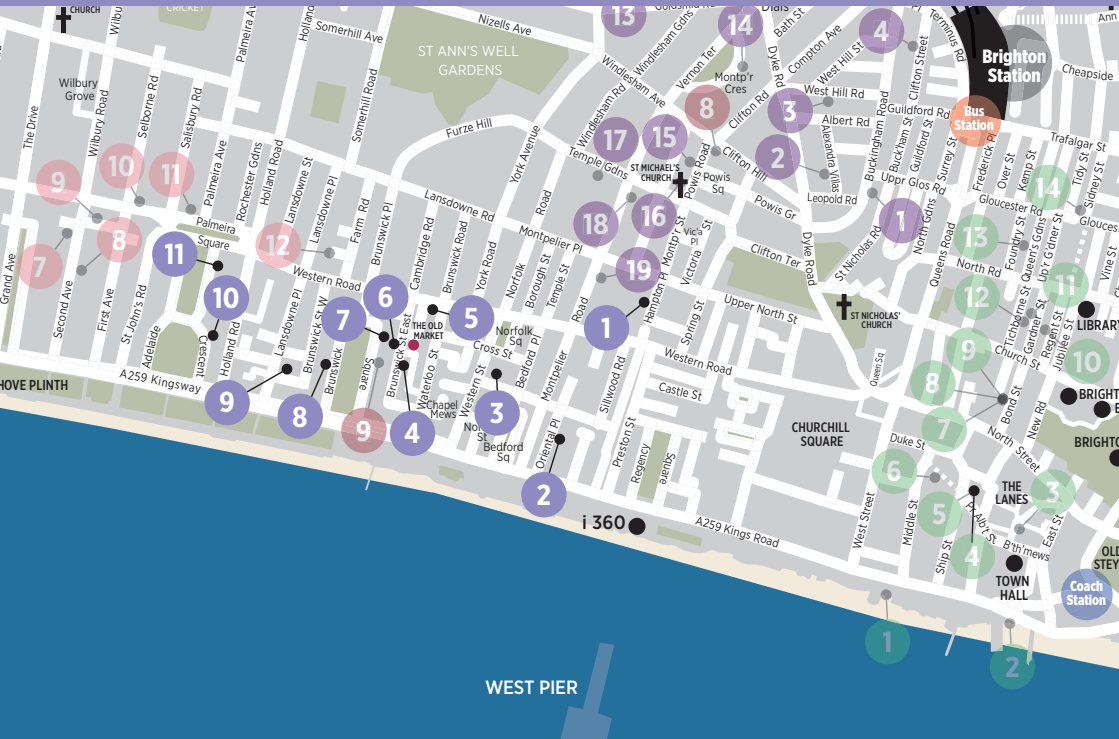

Brunswick Town Trail is on the border of Brighton and Hove by the seaside. The trail showcases high quality art, design and craft in a diverse range of places: houses, studios, workshops, a church, and a hotel. They are all easily accessible on foot. Make a day of it to meet the artists and makers, explore the historically and architecturally fascinating Brunswick Town Conservation Area, visit the seafront for a blast of fresh sea air and a flight on the i360. As a distraction from the trail there are a number of lovely pubs and cool cafes.

Travel information

Bus Catch any bus running towards Western Road and you will quickly find yourself in the heart the trail. (1, 1A, 2, 2A, 5, 5A, 5B, 6, 24, 25, 46, 49, 49A, 81).

Train From Brighton station, just hop on the number 6 bus towards Hove.

Car Pay by phone parking is available on most streets in the area.

Walking Better still walk, bike or skate your way along the seafront to just beyond the West Pier.

Brunswick Town Trail
www.facebook.com/brunswicktowntrail



**BRUNSWICK
TOWN TRAIL**

1 Anniek Verholt – Abstract Art

25a Hampton Place, Brighton BN1 3DA

Wind of Change: Anniek Verholt



An Open House dedicated to contemporary abstract painting. View or purchase original abstract oil paintings directly from the artist and learn more about abstract art.

Anniek Verholt is a Dutch artist based in Brighton. She teaches abstract art at the Hampstead School of Art in London and exhibits her work internationally.

Anniek offers courses in abstract painting and therapeutic arts in her studio at the Brighton Open Market.

www.anniekverholt.com
info@anniekverholt.com
+447717 525782

HOUSE

11.00-17.00						
M	T	W	T	F	S	S
		1	2	3	4	5
6	7	8	9	10	11	12
13	14	15	16	17	18	19
20	21	22	23	24	25	26
27	28	29	30	31		

3 Tess Gartland-Jones

48 Sillwood Street, Brighton BN1 2PS



Tess Gartland-Jones

Tess is looking forward to exhibiting new paintings and drawings that have been inspired by a year of exploring areas of natural beauty from deserts to mountain tops and remote coastlines.

These atmospheric and crafted works, with layers of glaze and techniques akin to the traditional masters united in a contemporary manner will resonate with those who have a love of nature that is not necessarily for the faint hearted.

www.tessgartlandjones.co.uk
theresa986@btinternet.com
07717 013774

HOUSE



11.00-17.00						
M	T	W	T	F	S	S
		1	2	3	4	5
6	7	8	9	10	11	12
13	14	15	16	17	18	19
20	21	22	23	24	25	26
27	28	29	30	31		

2 The Oriental

9 Oriental Place, Brighton BN1 2LJ



The Dance: Jasmine Mercer

The Oriental, Brighton's original Boutique Guest House, invites you to explore the work of our favourite artists showcasing in the lounge and bar area. Enjoy a selection of complimentary tea and cake whilst you are here.

www.orientalbrighton.co.uk
info@orientalbrighton.co.uk
01273 205050

COMMERCIAL PREMISES



Tom Stevens *Illustration*
Jasmine Mercer *Illustration*
Julie Chamberlain *Photography*
Celine Devedec *Illustration*
Luke Heath
Illustration and photography
Plus special guest artists

12.00-18.00						
M	T	W	T	F	S	S
		1	2	3	4	5
6	7	8	9	10	11	12
13	14	15	16	17	18	19
20	21	22	23	24	25	26
27	28	29	30	31		

4 Gallery at the Granary

The Granary, 39 Brunswick Street East, Hove BN3 1AU



A rug of tea on the pier: Eleanor Gamper

A new addition to the Brunswick area, Gallery at the Granary is a domestic creative space, showcasing work by Eleanor Gamper and Jenny Madley.

Large and small paintings, drawings and mixed media pieces on paper and canvas are displayed alongside the artists' personal sketchbooks. Themes include: the land and seascapes of West Cornwall,

figures, faces, flowers and fashion, interiors and still life.

Expect impromptu live music!

Eleanor Gamper
Painting and drawing
Jenny Madley
Painting and drawing

www.facebook.com/EleanorGamperArt
eleanorgamper@hotmail.com

HOUSE



11.00-17.00						
M	T	W	T	F	S	S
		1	2	3	4	5
6	7	8	9	10	11	12
13	14	15	16	17	18	19
20	21	22	23	24	25	26
27	28	29	30	31		

5 The Robin Hood Health Foundation

Brighton Health and Wellbeing Centre, 18-19 Western Road, Hove BN3 1AE



Churchill Square Food
Photography Walks participant 2018

The Hera project is a network of year-round programmes exploring the relationship between creativity and health. For this year's AOH we are investigating the theme of *Belief* through ideas of placebo, truth, recovery, and mind-body integration.

The Hera artists exhibiting or performing their own work, or that produced by groups they lead, this year are:

Suzie Poyntz *Mixed media*
Genevieve Smith-Nunes
Digital media
Dan Blomfield *Photography*
Emma Drew *Text*
Udita Everitt *Singing*
Gurpreet Singh *Drama therapy*
Saskia Neary *Art therapy*
Rosaria Gracia *Dance*

www.brightonhealthandwell-beingcentre.co.uk
emmadrew@oldreadingroom.net
01273 712125

INSTITUTION



13.00-18.00
Workshops: 19.00-21.00

	1	2	3	4	5
6	7	8	9	10	11
13	14	15	16	17	18
20	21	22	23	24	25
27	28	29	30	31	

7 21a Brunswick Square

21a Brunswick Square, Hove BN3 1EJ



All food is Mine Lisa Bamford

Alex Bamford
Photography
Stoats & Weasels
Graphic art
Anna's Drawing Room
Printmaking
Hello Terry
Jewellery
J David Bennett
Illustration
Hello Dodo
Clothing and printmaking
Andrea Gregory
Textiles
Oddly Wild
Clocks and gifts

We're back for our eighth year, showing contemporary artwork and crafts from a great group of both new and returning artists. Prints, homewares, cards, gifts, jewellery, clothing, and much more. Plus cake in the courtyard.

www.21abrunswicksquare.com
lisa@stoatsandweasels.com
01273 720685

HOUSE



11.00-18.00

M	T	W	T	F	S	S
		1	2	3	4	5
6	7	8	9	10	11	12
13	14	15	16	17	18	19
20	21	22	23	24	25	26
27	28	29	30	31		

6 The Jewellery Workshop

52 Brunswick Street East, Hove BN3 1AU



Mask ring in gold set with diamonds
Sylvaine Frouin and Marek Machlowski

Come and discover a true jeweller's workshop; see jewellers at benches working on their own creations which will be available for purchase; witness use of hand tools, rolling mills and a variety of machinery unique to metalworkers.

Sylvaine Frouin
Jewellery and illustration
Marek Machlowski
Bespoke fine jewellery
Lizzie Kershaw *Jewellery*
Ewa Klupczewska
Jewellery and illustration

www.facebook.com/Brighton-JewelleryWorkshop
contact@sylvaineart.com
07586 768280

STUDIO/WORKSHOP



11.00-17.00

M	T	W	T	F	S	S
		1	2	3	4	5
6	7	8	9	10	11	12
13	14	15	16	17	18	19
20	21	22	23	24	25	26
27	28	29	30	31		

8 Brunswick Basement Open House

Rear Basement Flat, 46 Brunswick Square, Hove BN3 1EE



Bertie Taylor

We will be displaying a range of photography, digital art and sculpture inspired by life on the South Coast. A set of digital illustrations tells a story of a boy and his grandfather. Photography shows a young man's journey of recovery from an induced coma. Offshore Arts will be displaying sculptures which explore

the correlation between the modern world and nature.

Bertie Taylor's unique eye for photography (pictured) will also be on show.

Peter Holmes *Digital Art*
Chris Connell *Photography*
Bertie Taylor *Photography*
Rich Dean *Sculpture*

brunswickbasement.co.uk
brunswickbasement@gmail.com
www.facebook.com/brunswickbasement

HOUSE



10.00-17.00

M	T	W	T	F	S	S
		1	2	3	4	5
6	7	8	9	10	11	12
13	14	15	16	17	18	19
20	21	22	23	24	25	26
27	28	29	30	31		

9 Travelling Tales

3 Brunswick Street West, Hove BN3 1EL

Portrait of two men on the train to Elbo, Sri Lanka © Jo Hunt 2019



Travelling Tales is a series of photographs from around the world by Brighton based professional photographer **Jo Hunt**. Set in the entrance of a beautifully converted old mews house with an eclectic old and new design, Jo shares some of her favourite travel shots with a particular emphasis on street portraiture.

www.johunt.net
info@johunt.net
07812 029780

HOUSE



11.00-17.00

M	T	W	T	F	S	S
		1	2	3	4	5
6	7	8	9	10	11	12
13	14	15	16	17	18	19
20	21	22	23	24	25	26
27	28	29	30	31		

10 Adelaide Artists

Ground Floor, 9 Adelaide Crescent, Hove BN3 2JE

Debbie Harp: The Postman



Our 5th open house is showing work from over 20 artists, makers, musicians and chefs. We have everything from recycled art that children will love, to our new 'Over 18s' cheeky room, collaborating with **She Said** boutique, drag queens and saucy ceramicists. Plus painting, prints, jewellery, street art, fashion, cards, textiles and ceramics.

Have some tea and cake in our walled garden.

Each Saturday evening we'll be doing 'Secret Emporium' supper clubs, with live music and painting.

www.facebook.com/AdelaideCre-
sArt/
devinesoundbites@hotmail.com
07977 532316

HOUSE



11.00-17.00

M	T	W	T	F	S	S
		1	2	3	4	5
6	7	8	9	10	11	12
13	14	15	16	17	18	19
20	21	22	23	24	25	26
27	28	29	30	31		

11 Number 10

Ground Floor, 9 Adelaide Crescent, Hove BN3 2JE

Mark Botanic 56, Jane Ranger



Julie Kuyath Collage artist
Tiffany Lynch
Paintings, prints and cards
Designs from
The Engine Room
Unique mechanical artefacts
Claire Scott Ceramics
Aysenil Tosun
Ceramic figures
Alej ez Illustration and art
Jewelfloozy Ceramics,
sculpture and decoupage
Suzie Waters Twist and Rock
handmade jewellery
Matthew Burns
Figurative painter
Kate Thompson Jewellery
Julia Bratton
Unique handmade bags and
jewellery

Sublime Vintage Handmade
and vintage inspired
cushions and gifts

Janie Ranger
Drawings and paintings

Number 10 opens its doors to a beautiful space filled with an eclectic mix of works from talented artists and makers.

Enjoy refreshments – in aid of Shelter – in the patio garden.

#janieranger instagram
janieranger@googlemail.com
07816 922979

HOUSE



11.00-17.00

M	T	W	T	F	S	S
		1	2	3	4	5
6	7	8	9	10	11	12
13	14	15	16	17	18	19
20	21	22	23	24	25	26
27	28	29	30	31		

MADE +
GOOD

POP-UP
SHOP

3 May – 2 June

96 Trafalgar St
Brighton



MADEANDGOOD.COM / @MADEANDGOOD



Central Trail



The Central Trail is the heartbeat of the City. Taking you from Brighton Station into the vibrancy of the North Laine, navigating a path through the Lanes before settling you in a deckchair at the seafont where seagulls, ice cream and sea air clamour for attention. Pick up unique work from artists and collectives; treasures and keepsakes for your home or loved ones, or simply give yourself over to the day and enjoy a feast for the eyes and senses. The Central Trail spans works across photography, painting, sculpture, screen print, holistic art and more.

Travel information

Walking, Rail, Bus Central Trail is situated within easy walking distance of Brighton railway station, which is served well by trains, buses and taxis.

Car There are a number of car parks in the central area along with metered on street parking.

1 The Open Studios & Gallery

168 Kings Road Arches, Brighton BN1 1NB



The Open Studios Phil Dobson

The Open Studios diverse artists epitomise Brighton's famous originality and energy.

Come and have your eyes... Opened!

Sugg and Davidson

Mini-theatre and props

Phil Dobson *Print making*

Zygmunt Jarzembowski
Mixed media

Val MacDonald *Ceramics*

Trevor Loveday *Mixed media*

Tom Tailor *Painting*

Robert Littleford *Painting*

Nate Cordery *Painting*

John Dunn *Ceramics*

Deb Bennett *Mixed media*

Angie Salfield *Textile art*

Dom Tivadar *Mixed media*

Req *Street artist*

Benjamin Peyton *Mixed media*

www.instagram.com/openstudio_brighton/
natcordery@googlemail.com
07833 220795

STUDIO/WORKSHOP



11.00-18.00						
M	T	W	T	F	S	S
		1	2	3	4	5
6	7	8	9	10	11	12
13	14	15	16	17	18	19
20	21	22	23	24	25	26
27	28	29	30	31		

3 Kellie Miller Arts Gallery

20 Market Street, The Lanes, Brighton BN1 1HH



Porcelain shoes Sally Garrett

Object of Desire in Porcelain can be seen in this award-winning gallery in the heart of Brighton Lanes, showcasing the best of contemporary art. The magic of porcelain is explored by six ceramicists, showing how they master this challenging material to create beautiful works. Exhibited alongside them is Kellie's

family of artists, producing world-class sculpture and paintings from the UK and abroad.

Sally Garrett

Maria ten Kortenaar

Su Jameson

Karen Downing

Tanya Gomez

Carys Davies

www.kelliemillerarts.com
gallery@kelliemillerarts.com
01273 329384

GALLERY



11.00-18.00						
M	T	W	T	F	S	S
		1	2	3	4	5
6	7	8	9	10	11	12
13	14	15	16	17	18	19
20	21	22	23	24	25	26
27	28	29	30	31		

2 229 Studio

229 Kings Road Arches, Brighton Artists Quarter, Brighton BN1 1NB



229 Studio Art and Craft Holly Bell

One-of-a-kind artworks, limited editions and ceramics fresh from the kiln, await you in our lovingly restored fisherman's arch right on the beach. Meet leading local talents and see how the work is made with demonstrations. All that and complementary cookies – just make sure the seagulls don't snatch them!

Ewan Rogers *Turned wood*

Katie Brinsley *Ceramics*

Ken Eardley *Ceramics*

Mike Moran *Ceramics*

Holly Bell *Ceramics*

Ulrika Jarl *Drawing*

www.instagram.com/229studio/
mrmichaelmoran@yahoo.co.uk
01273 731998

STUDIO/WORKSHOP



11.00-17.00						
M	T	W	T	F	S	S
		1	2	3	4	5
6	7	8	9	10	11	12
13	14	15	16	17	18	19
20	21	22	23	24	25	26
27	28	29	30	31		

4 Lee Miller Archives Print Room

The Friends Meeting House, Ship Street, Brighton BN1 1AF



Self portrait New York Studio, New York, USA, 1932, Lee Miller

Lee Miller (1907-1977) is one of the 20th century's most influential photographers. After making her mark in the surrealist circles of Paris and New York she became one of the first female combat war correspondents during WWII, before settling at Farleys House in Sussex.

80 years on from the start of WWII, we focus on her images of London during the Blitz and the liberation of Paris in 1944.

Collectors and browsers are welcome.

www.leemiller.co.uk
photo@leemiller.co.uk
01825 872691

INSTITUTION



Sa 10.30-17.30, Su 13.00-17.30						
M	T	W	T	F	S	S
		1	2	3	4	5
6	7	8	9	10	11	12
13	14	15	16	17	18	19
20	21	22	23	24	25	26
27	28	29	30	31		

5 Birthing a Better Future

Friends Meeting House, Ship Street, Brighton BN1 1AF

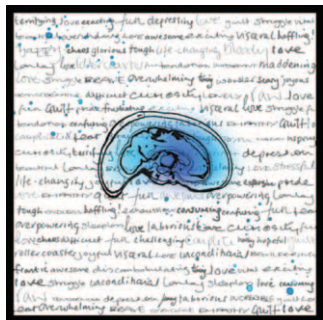

Ray Bran, Georgia Griffiths

Birthing a Better Future Art and Science Exhibition raises awareness about the crucial time from conception, birth and the first 1001 days in the healthy development of children. Key topics of contemplation, portrayed through art and science, enable you to consider new ways of thinking about pregnancy, birth and parenting. We want to empower you by starting the conversation. We have 30 artists and 30 scientist involved in this project. Exhibition Curated by artist Alex Florschutz.

Open first weekend only, 3rd-6th of May (see website).

www.zero2expo.com
info@zero2expo.com
07787 122157

Sa 9.00-17.00, Su 13.00-17.00

INSTITUTION



M	T	W	T	F	S	S
		1	2	3	4	5
6	7	8	9	10	11	12
13	14	15	16	17	18	19
20	21	22	23	24	25	26
27	28	29	30	31		

7 Sussex County Arts Club

3 Bond Street Cottages, Bond Street, Brighton BN1 1RP



Quick poses session, Geo Parkin

The Sussex County Arts Club's annual summer exhibition showcases artwork produced by club members working in a variety of media, much of it created during some of the many sessions run throughout the year at the club. We offer a variety of sessions for all abilities from beginners to professionals.

Please check our website for more details.

www.sussexcountyartsclub.co.uk
info@sussexcountyartsclub.co.uk
07708 870791

Sa 12.00-17.00, Su 13.00-17.00

INSTITUTION



M	T	W	T	F	S	S
		1	2	3	4	5
6	7	8	9	10	11	12
13	14	15	16	17	18	19
20	21	22	23	24	25	26
27	28	29	30	31		

6 BouSham Open House Popup

The Residency, 11 Dukes Lane, South Lanes, Brighton BN1 1BG



BouSham Cornubian Chair Boudi, Shyama Ruffell, Gabrielle Ghiani, Oceansole

Situated in the heart of Brighton's famous South Lanes, The Residency is a new Artists Open Houses hot spot, hosting the popular BouSham PopUp Gallery. Join us to experience an array of stunning Brighton talent:

Clair Boubli Handmade jewellery

Shyama Ruffell

Painting, prints and cards

Oceansole Sculpture

@clairboubli @shyamarruffell
clairboubli@yahoo.com
07503 401905

HOUSE



Mo-Sa 10.00-18.00, Su 10.00-17.00

M	T	W	T	F	S	S
		1	2	3	4	5
6	7	8	9	10	11	12
13	14	15	16	17	18	19
20	21	22	23	24	25	26
27	28	29	30	31		

8 Martin Thomas & Sarah Walpole

3 Bond Street Cottages, Bond Street, Brighton BN1 1RP



Kensington Gardens, Martin Thomas

At the end of the alley way is a studio where you will find two artists working away. Martin with his detailed and colourful acrylic paintings and prints, along with Sarah and her abstract paintings, textiles and crafts.

Martin Thomas

Acrylic paintings and prints

Sarah Walpole

Abstract paintings,
textiles and crafts

www.martinpaintspictures.com
martin@martinpaintspictures.com
07734 104419

Sa 10.00-17.00 Su 11.00-16.00

HOUSE



M	T	W	T	F	S	S
		1	2	3	4	5
6	7	8	9	10	11	12
13	14	15	16	17	18	19
20	21	22	23	24	25	26
27	28	29	30	31		

9 le Roy Art Gallery

1 Bond Street Cottages, Brighton BN1 1RP

Black Wolf 3D, Giclee Print on Canvas, Sara le Roy



Gallery Alley



www.saraleroy.com
leroy@sara@hotmail.com
Instagram: @saraleroyartist

GALLERY



11.00-18.30										
M	T	W	T	F	S	S				
6	7	8	9	10	11	12				
13	14	15	16	17	18	19				
20	21	22	23	24	25	26				
27	28	29	30	31						



le Roy Art Gallery 1st floor



A Wolf in Sheep's Clothing 3D, Oil on Canvas, Sara le Roy

le Roy Art Gallery is the world's first 3D Gallery.

Recently opened and a newcomer for the Artists Open Houses 2019, le Roy Art Gallery is situated in a three storey 1780's fisherman's cottage. The building, restored back to its former glory, is an ideal setting for **Sara le Roy's** darkly humorous fairy tale painting series 3D Tales.

Old school red/blue 3D glasses need to be worn to see the effect which allows visitors to explore through narrow corridors and stairs at their own pace, to interact with paintings in a whole new way.

le Roy portrays fantasy characters with a twist, Disney but not as we know it. Snow White, Sleeping Beauty and Tinkerbell find themselves in the disenchanted here and now, wandering through mental wards, hospitals and crime scenes. Her work can be understood as a gothic, yet modern, psychedelic revision of traditional fairy tales. Gothic pop art plays with love, sexuality, religion and myths. The dwarves use heroin while Ariel walks the streets. The 3D glasses augment this effect; we literally go through the looking glass!

Also on display is le Roy's new 2D series, Know-Globes. Small-scale intricate oil paintings on aluminium, exploring otherworldly dreams and galaxy species in the 4th dimension, trapped and captured for eternity. As well as original paintings, there are hand-painted prints available on Foamex & Hahnemühle paper.

Sara le Roy is a Dutch artist living and working in Brighton. She has exhibited worldwide, including Aeroplastics Contemporary in Brussels and State-Of-The-Art Gallery in Hong Kong. Nationally, including the Threadneedle Prize & Royal Society of Portrait Painters at the prestigious Mall Galleries, London. Her work is held in private and corporate collections across the world.

le Roy gallery was recently in the press when Hollywood actress Susan Sarandon visited twice to buy prints.

Please join us for drinks and canapés, every day throughout May. Dogs welcome.

10 House of Qualia

Flat 2, 4 Regent Street, Brighton BN1 1UL



Sculptor: Vladimir Jaksic

A new, dynamic and eventful Open House invites you to join us in exploring ways in which we perceive and experience a work of art. Our accomplished and multi-talented resident artists will exhibit their work in a variety of media, ranging from urban and fine arts to

installations, performing arts, music and film screenings.

Our guest artists will be announced at a latter date. Please check out our Facebook page for full listings.

Refreshments available.

Glimmertwin Graffiti and mural artist

<https://www.facebook.com/House-of-Qualia-2275032269422364/>
sanjamirna@gmail.com
07447 491338

HOUSE



11.00-17.00						
M	T	W	T	F	S	S
		1	2	3	4	5
6	7	8	9	10	11	12
13	14	15	16	17	18	19
20	21	22	23	24	25	26
27	28	29	30	31		

11 Li's Gallery

20 Gardner Street, Brighton BN1 1UP



Untitled Lady, Dong Li-Blackwell

Pushing the boundary between morality and taboo, Dong Li-Blackwell is a multi-awarding winning artist.

"The best of 2013 collection" and a "one to watch" artist – Saatchi Art.

Royal Watercolour Society, 1st prize, 2012.

Dong Li-Blackwell
Drawings, paintings and sculpture

Frida Li
Paintings and illustrations inspired by nature and landscape

www.dongli.co.uk
dongli@dongli.co.uk
07763 733751

GALLERY



11.00-17.00						
M	T	W	T	F	S	S
		1	2	3	4	5
6	7	8	9	10	11	12
13	14	15	16	17	18	19
20	21	22	23	24	25	26
27	28	29	30	31		

12 Tichborne Gallery

18 Tichborne Street, Brighton BN1 1UR



Gemma 2019, Colin Day

Artist and curator Colin Day has transformed Tichborne Studios into a gallery for over 25 years.

I am very excited with the group who have come together for 2019. We look forward to seeing you in May.

'Leap before you Look' is associated with the Black Mountain College and is a great mantra to live by... unless you are standing on the ledge of a building, of course!

Laurence Dean Photography

Jemma Day Painting

Colin Day Painting

Ed Nottingham Painting

www.tichbornegallery.org/
colin4day@yahoo.co.uk
07941 832933

GALLERY



12.00-18.00						
M	T	W	T	F	S	S
		1	2	3	4	5
6	7	8	9	10	11	12
13	14	15	16	17	18	19
20	21	22	23	24	25	26
27	28	29	30	31		

13 The Art Rooms @ The Foundry

13-14 Foundry Street, Brighton BN1 4AT



The Art Rooms, located upstairs at the Foundry Pub, are comprised of two new Gallery Spaces. We will be exhibiting diverse works from a number of local artists throughout the May Festival, and look forward to meeting you.

Jenny Mustil
Katie Spafford
Hannah Morgan

Mellisa Barrett
Mel Evans
Graham Shepherd
Adam Byford
Katherine Griffin
Andi Ferrie
Beverly Hunnybun
Kit Oddy
Graham Hulme

#foundrybrighton Instagram
www.facebook.com/foundrystreet/
graham@foundrypub.co.uk
01273 697014

COMMERCIAL PREMISES



12.00-18.00						
M	T	W	T	F	S	S
		1	2	3	4	5
6	7	8	9	10	11	12
13	14	15	16	17	18	19
20	21	22	23	24	25	26
27	28	29	30	31		

14 Junction Studios

1 Sydney Street, Brighton, BN1 4EN

Ceramics: Atelier Stella



Come visit our happy, bright studio in the heart of the North Laine where you will find works from local artists and designers with work in ceramics, screenprints, illustration and colourful hanging sculptures.

Featuring ceramics by **Atelier Stella**, prints by animation studio **Form Play**, illustration by **Emma Scott-Child**, abstract mobile art by **In The Making** and limited edition screenprints from the collection of **Niki Best**, including works by **Faile**, **Shepard Fairey** and **Mike Giant**.

www.junction-studio.com
hello@junction-studio.com
07823 407176

STUDIO/WORKSHOP



11.00-17.00

M	T	W	T	F	S	S
		1	2	3	4	5
6	7	8	9	10	11	12
13	14	15	16	17	18	19
20	21	22	23	24	25	26
27	28	29	30	31		

15 Limbo (I)

BMECP / SEAS, 10A Fleet Street, Brighton BN1 4ZE



No Man's Land (Mechanica's Series) © Modern Design

Limbo isn't just the imaginary place or state of all holy souls after death, but a real condition. The artists in the exhibition present limbo spaces that have risen due to Brexit, austerity, socio-economic insecurity, racism and xenophobia. They explore on a personal and national level what it is to be in-between and to live in uncertainty.

The exhibition includes paintings, photography, installations and video-art and free workshops. See more on SEAS's website and Facebook.

www.seasbrighton.com
seasbrighton@gmail.com
01273 600885

11.00-17.00

INSTITUTION



M	T	W	T	F	S	S
		1	2	3	4	5
6	7	8	9	10	11	12
13	14	15	16	17	18	19
20	21	22	23	24	25	26
27	28	29	30	31		

FRAME FACTORY

High quality contemporary
framing & giclée printing

Framing

Bespoke framing
Exhibition framing
Mount cutting
Canvas stretching
Box framing
Friendly professional advice



Printing

Large format printing
Printing onto canvas
Limited edition giclée printing

01273 609207

www.frame-factory.co.uk
info@frame-factory.co.uk

7 Sydney Street, Brighton, East Sussex,
BN1 4EN

Punk on PAPER

ORIGINAL MUSIC
POSTERS

SEX PISTOLS
THE CLASH
DAVID BOWIE
THE SMITHS...

PUNKONPAPER.COM

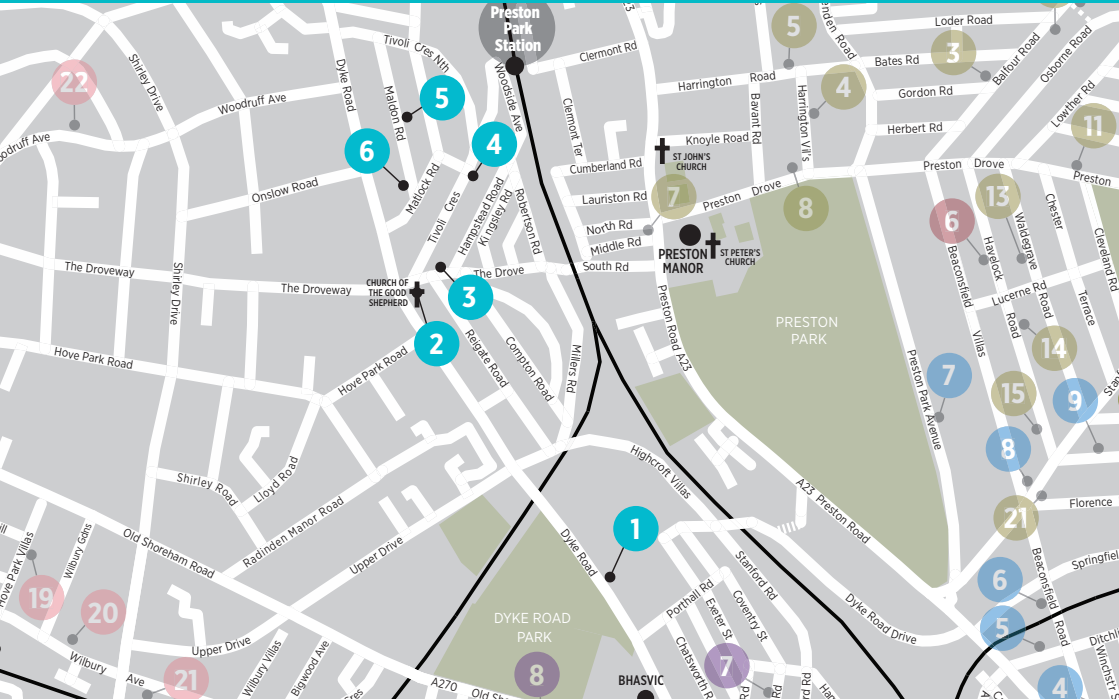

Dyke Road Arts
www.dykeroadarts.com

A Small But Perfectly Formed Trail We look forward to welcoming you to Dyke Road Arts where you'll find a friendly welcome and beautiful work by an exciting variety of talented artists and makers working in a wide range of media. Our friendly compact Trail creates an easily walkable morning or afternoon's visit. The venues are close together and the whole Trail can be walked in 15 minutes. The Dyke Road Trail offers easy parking near all venues.

Travel Information

Walking Please ask for directions at any venue. The houses are all near each other.

Bus The 27 bus serves Dyke Road every 15 minutes from central Brighton and Brighton Station. On fine days the 77 open top bus also follows this route along Dyke Road. Ask for the Church of the Good Shepherd or Booth Museum bus stop. Park & Ride on the 27 bus is available at Withead Stadium.

Rail Preston Park Station on the main London to Brighton line serves the Trail.

Car Parking is free in Maldon Road and Matlock Road at weekends making it easy for you to park there and enjoy a relaxed wander along the whole Trail without having to move your car or pay for parking – please check individual road parking signs before you park.

DYKE ROAD Arts

1 Art at Zerb's

188 Dyke Road, Brighton BN1 5AA



Resolution Late Summer Kate Scott

Welcome to our lovely house and garden, opening for the first time. Simply stunning artwork and delicious refreshments.

Keri Zerby Upcycled jewellery
Angela Evans Ceramic tiles
Si Uwins Sculpture
Dave Cheetham Acrylics
Kristina Botterill
Zephoria soul tonics and candles
Linda Calvert Bone china lamps
zerbettes@hotmail.com
01273 552448

Kate Scott Abstract paintings
Anna Cates Turned wood
DNA (Deb & Alex)
Leatherwork and bags
Andrew Jones Kinetic sculptures
John Haywood Watercolours
Sarah Jones Prints
Annie McMullan Fused glass
Philip Stanton & Emily Beaumont
Upholstery and cushions
Paul Morley Ceramics

11.00-18.00

M	T	W	T	F	S	S
		1	2	3	4	5
6	7	8	9	10	11	12
13	14	15	16	17	18	19
20	21	22	23	24	25	26
27	28	29	30	31		

HOUSE



2 Art at The Good Shepherd

Church of the Good Shepherd, 272 Dyke Road, Brighton BN1 5AE



The Conversation Alan White

Alan White Limited edition relief prints
David Diplock Watercolours, winter and harbour scenes
Jo Sharpe Still life and landscape paintings, botanical prints
Jo Liebe Original watercolours, acrylics, prints and local scenes
Melvyn Walmsley Photo canvas prints, mostly landscapes
Jill Iffie Oils and drawing, nature and people
Bernard Lodge Printmaking, woodcuts and linocuts
Allison Murphy Oils and relief prints capturing travels

12.00-17.00 (Sa 18th: 2.30-17.00)

M	T	W	T	F	S	S
		1	2	3	4	5
6	7	8	9	10	11	12
13	14	15	16	17	18	19
20	21	22	23	24	25	26
27	28	29	30	31		

INSTITUTION



3 The GloohBaah House

22a The Drove, Brighton BN1 5AF



2's Company 3's Crowd Pauline Findlay

Exhibiting for our 10th opening, 11 amazing artists and craftists!

Sandy Walsh Metal and glass
Ros Lymer Painting and mixed media
Ali Sivyour Wirework
Pauline Findlay Fused glass
Toby Cooper Wood and metal

Karen Rao Felt art
Mel Owen Jewellery
Rachel Clark Limited edition prints
John Lymer Mixed media collage
Francesca Worricker Whittled spoons
Soreh Levy Ceramics

www.facebook.com/GloohBaahHouse/
sandyglooba@gmail.com
07852 131971

11.00-18.00

HOUSE



M	T	W	T	F	S	S
		1	2	3	4	5
6	7	8	9	10	11	12
13	14	15	16	17	18	19
20	21	22	23	24	25	26
27	28	29	30	31		

4 56 Tivoli Crescent

56 Tivoli Crescent, Brighton BN1 5ND



New Pink Raincoat Moira Willis

A house with a view and fabulous art on three floors.

Moira Willis Print making
Chris Hill Painting
Jayne Turnbull Jewellery
Tina Brown Sculpture
Nick Marshall Painting
Keith Pettit Prints and sculpture
Sue Haseltine Painting and prints
Roz Wallis Ceramics
Tina McKenzie Mixed media
Monica Chipperfield Textiles
Paul Jordan Sculpture
Tanya Buckland Mixed media
Jill Leaney Jewellery

www.moirawillis-printmaker.weebly.com
moira.willis@virgin.net
07770 670808

11.00-18.00

HOUSE



M	T	W	T	F	S	S
		1	2	3	4	5
6	7	8	9	10	11	12
13	14	15	16	17	18	19
20	21	22	23	24	25	26
27	28	29	30	31		

5 The Trojan House

26 Maldon Road, Brighton BN1 5BE



Tractor Tracks, Kingston Hollow, South Downs; Troy Olsson

The popular, friendly Trojan House has been opening for 19 years. Come for a visit and enjoy a complimentary glass of the legendary Pete's Pimms or his delicious fruit punch. You'll find lots of exciting and unique art and creations by talented Sussex artists and makers.

Troy Olsson
Painting and printmaking

GLASSFOLLIES
Stained glass

CraftHus
Upcycled paper and textile creations

Gill Hunter Nudds
Wild Wonder ceramics



White Hare on Driftwood; Gill Hunter Nudds

ShawThings Jewellery
Contemporary silver
Chapman's Aromatics
Essential oils, creams and bath salts

J David Bennett
Printmaking inspired by vintage animation

We are Mountain
Vibrant graphic prints

Tezel Bahcheli
Figurative clay sculpture

www.trojanhouse.com
troyohlsontart@gmail.com
07885 911049

Ed Watts Photography
Paul Rapley Wood-turning
Inspired by the Sea
Needle felting

Tracy Steel
Lettering and carving in stone and slate

Treasures by Troy Filigree jewellery
Odyssey Blacksmiths

Metalwork for the home and garden
Chris Lau Brighton bottle lamps

Free weekend parking in Maldon Rd

11.00-18.00

M	T	W	T	F	S	S
6	7	8	9	10	4	5
13	14	15	16	17	11	12
20	21	22	23	24	18	19
27	28	29	30	31	25	26

HOUSE



6 For The Man I Love

13 Maldon Road, Brighton BN1 5BD

Welcome to one of the friendliest houses!

With amazing artisans, afternoon teas in the garden and free parking.

Mr Beaujangles
Silver jewellery
Custard Merch
T shirts

Chocamoomoo
Chocolates

Dekko Press
Screen-printing

Stephanie
Illustrations

Linescapes Illustrations
Brighton Wick Candles

Cocoon and Me Macrame

Lauren Illustrations

Marion Fused glass

Jay Felting

Juliet Chutneys



Hannah Graphics
Lucy Watercolours
MJA Wood turning
Kate Potter
Sally Textiles
Marshall Marks Textiles

www.forthemanilove.com
info@orthemanilove.com
07736 656049

HOUSE



11.00-18.00

M	T	W	T	F	S	S
6	7	8	9	10	4	5
13	14	15	16	17	11	12
20	21	22	23	24	18	19
27	28	29	30	31	25	26

Exhibition of paintings by NED HOSKINS

Founder of the Artists Open Houses concept
and the Fiveways Artists Group



Exhibition runs 4th to 25th May 2019
open Thursday to Saturday 11-5.30

35 North Road, Brighton, BN1 1YB. www.35northgallery.com
Enquiries: Sharon Whiting; sw@sharonwhiting.com 07792 058039.



Fiveways Artists Group

www.fivewaysartists.co.uk

Fiveways is growing! With seven new venues, Fiveways Artists has a new look. Our Open Houses remain our centrepiece, but Fiveways venues now include two churches (St Augustine's and One Church), the Open House pub, a group studio show (Coachwerks), the two schools, and, perhaps a first, a funeral directors (Bowley and Gallagher).

In addition, several houses that haven't opened recently make a welcome reappearance. As the oldest and original Open Houses trail, we welcome visitors old and new to our great variety of venues. Don't miss Vardean and Dorothy Stringer schools, (open just one day!), once again with their brilliant students' work.

Travel Information

Bus 5, 5A, 5B, 26, 46 and 50

Rail From Brighton station take the Lewes train to London Road station or the London train to Preston Park station

Car The Fiveways Artists Trail area is to the North and East of Preston Park and the A23. Some roads have parking restrictions.

Sponsors

Beaumonts
David and Co
Dorothy Stringer School
Roger Mason Framing
Positive Poise Alexander Technique
The Cleveland Arms
Fiveways Fruits
Open House Pub
Vardean School
Fiveways Art and Craft
David Maslen estate agent
Frame Factory
Preston Drove Osteopaths
Seawhites
St Augustine's Events Centre
Surrenden Dental Practice
Cubitt and West
Wigwam
Choice Cuts
Annabel Wyatt
Streakers
The Store
Take 5 Cafe



1 The Secret Garden At 142

142 Balfour Road, Brighton BN1 6NE

Stoneware Ceramics: Holly Bell



Opening its doors for the first time on the Fiveways Trail, this large Edwardian house is a hidden gem set back from the road and surrounded by a mature garden in which you can enjoy tea, coffee and cakes. The house showcases an exciting mix of thirteen local artists, working in a wide variety of media that bridge between the contemporary and the traditional.

Becky Blair *Prints and paintings*
 Fleur Grenier
 Contemporary pewterware
 Holly Bell *Stoneware ceramics*
 Elizabeth Welch *Glass designer*
 Kate Kingham
 Lucky Stitch: *knitted textiles*
 Angela Evans *Ceramic tiles*
 Katie Ward *Mixed media drawing*

Julia Trigg
 Typographic ephemera collage
 Lizzie Hillier
 Screen prints and cushions
 Katherine Griffin *Painting and prints*
 Anneli Sandstrom *Painting*
 Pauline Findlay
 Studio Shards: *fused glass artwork*
 Vivienne Ridley *Jewellery*



Elements 2: Julia Trigg

katiebrett@yahoo.co.uk
 07792 250887

HOUSE



11.00-17.00

M	T	W	T	F	S	S
			1	2	3	4
6	7	8	9	10	11	12
13	14	15	16	17	18	19
20	21	22	23	24	25	26
27	28	29	30	31		

2 Raspberry Surprise

118 Balfour Road, Brighton BN1 6ND



Join Paper Martin Brown

In our bright and breezy house we have a lively mixture of colourful figurative and semi-abstract paintings, playful fused glass, jewellery, ceramics, mixed media creations and layered glass forms.

Artists include:

Flip Underdown *Glasswork*
 Nicki Mayne *Figurative painting*
 Fran Brown *Fused glass*
 Martin Brown *Paintings*
 Aysenil Senkul Tosun *Ceramics*
 Jules Ash *Jewellery*
 Theresa Stone *Mixed media*
 Jo Hathaway *Paintings*

Instagram: raspberrysurpriseoh
 martbro13@gmail.com
 01273 540050

HOUSE



11.00-17.00

M	T	W	T	F	S	S
			1	2	3	4
6	7	8	9	10	11	12
13	14	15	16	17	18	19
20	21	22	23	24	25	26
27	28	29	30	31		

3 The Corner Exchange

31 Balfour Road, Brighton BN1 6NB

Love Brighton: Denise Graham



Come and join us where two roads meet at The Corner Exchange. This will be my first year open, showing a wide range of arts and crafts at affordable prices with a strong Brighton theme. So come and meet the group and share in the great atmosphere that we will have, throughout two floors and a sunny garden.

Denise Graham
 Ceramics, textiles and jewellery
 Aleena Keith *Illustrations*
 Jaq Buckenridge *Ceramics*
 Holly Swain
 Children's illustrations
 Ada Binks *Retro jewellery*
 Tina Brown - *Glowing Gardens*
 Glass and wood sculptures
 Millie Brown *Paintings*
 Linescapes
 Architectural portraits
 Barbara Butterworth *Ceramics*
 James Ward
 Jimbobart *Illustrated ceramics*
 Barbary Lane
 Beautiful accessories
 Amy Hall - *Red Paper House*
 Contemporary jewellery
 Stephanie Else - *Glass in Fusion*
 Glass wall hangings and jewellery
 Joe Camp *Line drawings*
 Alison Hopkins - *Metal Dove*
 Silver jewellery

www.facebook.com/The-Corner-Exchange
 graham303@btinternet.com
 07599 533930

HOUSE



10.30-18.00

M	T	W	T	F	S	S
			1	2	3	4
6	7	8	9	10	11	12
13	14	15	16	17	18	19
20	21	22	23	24	25	26
27	28	29	30	31		

4 Eva Wibberley and Friends

24 Harrington Villas, Brighton BN1 6RG

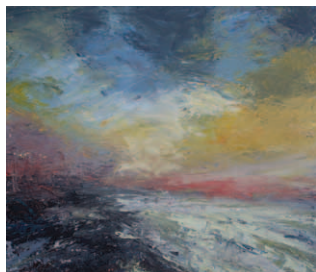

Evening Light: Eva Wibberley

Exciting new work by twelve artists. Enjoy tea and homemade cake in the garden. Free parking

Sally Meyer *Acrylic paintings*

Lindsey Pearson

Watercolours and earth ink paintings

Naomi Sack *Tide line finds*

Si Uwings *Organic sculptures*

David Williams *Acrylic paintings*

Debbie Zoutewelle

Oil paintings and rust imagery

Rachel Bell *Ceramics*

Krysia Drury *Paintings and prints*

Sue Haseltine *Paintings and linocuts*

Peter Legge

Wooden boards and vessels

Hilary Brown *Jewellery*

Eva Wibberley

Oil and acrylic paintings

www.evawibberley.co.uk
evawibberley@gmail.com
01273 702432

HOUSE



11.00-17.00						
M	T	W	T	F	S	S
		1	2	3	4	5
6	7	8	9	10	11	12
13	14	15	16	17	18	19
20	21	22	23	24	25	26
27	28	29	30	31		

5 Art at 23

23 Harrington Road, Brighton BN1 6RF

Winter Preston Park: Marie-Anne Ganpatsingh



Welcome to our house, we are exhibiting artwork by a group of inspiring artists. Christa Hook will paint on-the-spot portraits on all four Sundays.

Fay Green
Digital media

Fway Lawn

Contemporary jewellery

Cherry Willis

Landscapes

Jane Jukes *Seascapes*

Jo Sheppard *Paintings*

Christa Hook

Watercolour artist

Marie-Anne

Ganpatsingh

Mixed media paintings

Aine Henson

Sterling silver jewellery

Martin Bentley

Oil paintings

Elizabeth Kemp

Stained glass

Anne French

Contemporary

decoupage

Haydn Stride

Silkscreen printing

www.facebook.com/artattwentythree
mariamhannah@yahoo.co.uk
01273 566110

HOUSE



11.00-18.00						
M	T	W	T	F	S	S
		1	2	3	4	5
6	7	8	9	10	11	12
13	14	15	16	17	18	19
20	21	22	23	24	25	26
27	28	29	30	31		

6 Stuart and Mark and Friends

23 Cornwall Gardens, Brighton BN1 6RH



Lunar Eclipse: Mark Findlay

We are back after a three year break, with a new exhibition space! Our exhibition has a fine art theme with a great variety of work, including ceramics, jewellery, sculpture, mosaic, textiles and basketry, as well as prints, life drawing and photography.

Many of the artists are new to us, so visitors old and new will find much to enjoy. Our well-planted garden is a wildlife haven and will be showing sculpture, ceramics, basketry and textiles.

The resident artists are **Stuart J Bullen**, artist printmaker; he is also showing hand-made paper and life drawing, and **Mark Findlay**, photographer. We and the cats look forward to welcoming you!

Jewellery:

Oriana Evans, Rowena Park

Ceramics:

Chris Murphy, Hilary Stirling, Juliet Walters, Simon Mathews, Jane Abbott

Basketware:
Katrina Miller

Print making:

Patrick Kennedy, Stuart Bullen

Photography:

Mark Findlay

www.facebook.com/StuartBullen-MarkFindlay/
mark.h.b.findlay@gmail.com
01273 540288

HOUSE



Textiles:

Pauline Crook

Mosaic:

Sam Samways

Sculpture:

Will Spankie

11.00-18.00						
M	T	W	T	F	S	S
		1	2	3	4	5
6	7	8	9	10	11	12
13	14	15	16	17	18	19
20	21	22	23	24	25	26
27	28	29	30	31		

United: Stuart J Bullen

7 Bowley and Gallagher

209 Preston Road, Brighton BN1 6SA

An opportunity to see a selection of local artists coming together to showcase their talents in this bright and modern space.

Vee Pease *Jewellery*

Kate Wand *Textiles*

Trisha Keith *Painting*

Throw to Fire *Ceramics*

We will be offering coffee, tea and homemade cake at our house throughout each weekend

Watercolour: Trisha Keith



Throw to Fire



Sterling silver and semi-precious stones: Vee Pease



Textiles: Kate Wand

www.bowleyandgallagher.co.uk
funerals@bowleyandgallagher.co.uk
01273 934899

10.00-17.00

COMMERCIAL PREMISES



M	T	W	T	F	S	S
6	7	8	9	10	4	5
13	14	15	16	17	11	12
20	21	22	23	24	18	19
27	28	29	30	31	25	26

8 Teresa Winchester & Friends

45 Preston Drove, Brighton BN1 6LA



We all go Round: Teresa Winchester

Ria Wilson
Jewellery from vintage images
Amanda Rosenstein Davidson
Quirky cushions and cards
Fiona Edwards
Magical mirrors
Phoebe Sherwood
Nature inspired jewellery
Carol Gilbert
Ceramics
Marion Brandis
Decorative ceramics and sculpture
Lauren Hayes
Paper sculpture

Sarah Burnham
Fine silver jewellery
Karen Holbrook
Silver jewellery
Peter Brett
Wood and furniture
Teresa Winchester
Lino prints and cards
Chris Hesketh
Ceramic animals
Linda Ayres
Vintage recycled jewellery
Chiara Bianchi
Surreal images and sculptures

www.teresawinchester.co.uk
teresawinchester@yahoo.co.uk
07929 282499

HOUSE



11.00-17.00						
M	T	W	T	F	S	S
		1	2	3	4	5
6	7	8	9	10	11	12
13	14	15	16	17	18	19
20	21	22	23	24	25	26
27	28	29	30	31		

10 Varndean School

Varndean High School, Balfour Road, Brighton BN1 6NP



Saturday 18th May, a date not to be missed in your Open House diary. Our accomplished GCSE students have yet again produced an abundance of outstanding work. Our display will include ceramics, fine art and technology pieces. With live music, performances from our drama students and delicious sweet and savoury snacks, there is something for everyone.

Our doors are open to all and we look forward to welcoming you in.

Open one day only:
Saturday 18 May

www.varndean.co.uk
school@varndean.co.uk
01273 561281

INSTITUTION



10.30-16.00						
M	T	W	T	F	S	S
		1	2	3	4	5
6	7	8	9	10	11	12
13	14	15	16	17	18	19
20	21	22	23	24	25	26
27	28	29	30	31		

9 Dorothy Stringer School

Loder Road, Brighton BN1 6PZ

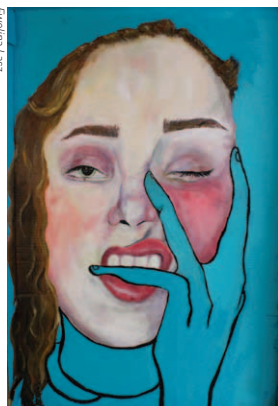

An essential date for your Open House diary is Saturday 18th May. Last year we were thrilled to welcome over 600 visitors. Come and see the work of the artists and designers of the future. A wide range of work in both two and three dimensions will be displayed.

Our AOH is part of a larger Stringer Festival; there will be music and theatre, charity and produce stalls, environmental groups and positive action organisations.

Open one day only:
Saturday 18 May

www.dorothy-stringer.co.uk
communications@dorothy-stringer.co.uk
01273 852219

INSTITUTION



10.00-16.00						
M	T	W	T	F	S	S
		1	2	3	4	5
6	7	8	9	10	11	12
13	14	15	16	17	18	19
20	21	22	23	24	25	26
27	28	29	30	31		

julia trigg



My typographic ephemera prints discounted during May at
Milton House, 281 Dyke Road, Brighton BN3 6PD
Available to buy year-round at www.juliatrigger.co.uk

11 One-Six-Nine

169 Preston Drive, Brighton BN1 6FN



Kodama Hiroko Lewis

After a highly successful debut in 2018, Hiroko is proud to present a brand new collection of fine works created by a diverse range of inspired artists. Come and find us right opposite Blakers Park!

Hiroko Lewis
Oil and patination painting
June Frickleton Painting

www.onesixnine.co.uk
hiroko@onesixnine.co.uk
01273 508651

HOUSE



Julia White Print and mixed media
Tom Peterson Ceramics and raku
Dona Diani Jewellery
Annabel Wyatt Painting and print
Heinz-Michael Kalkbrenner
Digital art and print
PkSyART 3D-art and photography
Mara Garatti Jewellery

11.00-17.30

M	T	W	T	F	S	S
		1	2	3	4	5
6	7	8	9	10	11	12
13	14	15	16	17	18	19
20	21	22	23	24	25	26
27	28	29	30	31		

13 Jehane's Open House

89 Waldegrave Road, Brighton BN1 6GJ

Jehane has been opening her house since 2002. Artwork by leading artists and bluebells in the garden!

Mixed Media:
Jehane Boden Spiers,
Helen Ahpornsiri and
Tracey English

Printmaking:
Jane Walker, Graham
Carter and Kate Heiss

Painting:
Marion McConaghie
and Debbie George

Ceramics:
Ken Eardley, Jane Muir,
Justine Allison, Atelier
Stella and Natalie Prack

Jewellery:
Amanda Doughty, Annabet
Wyndham and Iris de la Torre

Textiles: Sophie Darling
Prints: Eleonora Kolycheva,
Paul Thurlby and Maria Rivans

www.jehane.com
jehane@jehane.com
07703 185413

HOUSE



Credit Ken Eardley, Jaga, Pot, and Peas, Jane Walker

Highly recommended
for and by art lovers!

Voted in Top Ten Favourite Houses,
May 2018

11.00-17.00

M	T	W	T	F	S	S
		1	2	3	4	5
6	7	8	9	10	11	12
13	14	15	16	17	18	19
20	21	22	23	24	25	26
27	28	29	30	31		

12 Jane Palmer and Friends

239 Preston Drive, Brighton BN1 6FL



Artwork: Jane Palmer

Opening for the first time, our house will be a treat for lovers of fine art. Jane will be showing her latest portraits, Sussex landscapes and still lifes in oils, and inviting commissions for portraits.

Guest artists:
Stef Hunter
Ceramics
Nigel Hunter
Sculpture
Laura Darling
Landscapes
Tan Kingston
Still life and book art

Visit our website below to see them all at work on exhibits, in our preview video.

www.janepalmerbrighton.co.uk/
open-house-may-2019/
palmer.jane1963@gmail.com
01273 389474

HOUSE



11.00-17.00

M	T	W	T	F	S	S
		1	2	3	4	5
6	7	8	9	10	11	12
13	14	15	16	17	18	19
20	21	22	23	24	25	26
27	28	29	30	31		

14 Art at 80

80 Havelock Road, Brighton BN1 6GF



Street figures: Samantha Beck

A mix of contemporary artists and makers reunite at No.80 Havelock Road to exhibit a range of affordable art work, prints, cards, and accessories for your home.

Chris Snow
Limited edition prints
Andrew Brown
Drawings
Candy Arbuckle
Textiles
Becky Gough
Collage
Kirsty Edwards
Photography
Samantha Beck
Mixed media
SEVENSEVENTEEN
Candles

sambeckbrighton@gmail.com
07717 811850

HOUSE



11.00-17.00

M	T	W	T	F	S	S
		1	2	3	4	5
6	7	8	9	10	11	12
13	14	15	16	17	18	19
20	21	22	23	24	25	26
27	28	29	30	31		

15 20 Fabulous years!

31 Havelock Road, Brighton BN1 6GL



Green Flower Sea Avenue: deborahmushphotographer

Our 20th and last year at this address, it will be our best ever... Come and help us celebrate! Don't forget to look out for the front garden sculpture trail leading up to the house.

www.francesdoherty.co.uk
frances.doherty@gmail.com
07854 541190

HOUSE



Frances Doherty
Organic, ceramic sculpture
Elofee Colourful recycled jewellery
Jane Denman
Figurative dance painting
Alan Williams Scrap metal sculpture
Charlie High Botanical jewellery
Jim Ransom
Functional, decorative ceramics

11.00-17.00									
M	T	W	T	F	S	S			
		1	2	3	4	5			
6	7	8	9	10	11	12			
13	14	15	16	17	18	19			
20	21	22	23	24	25	26			
27	28	29	30	31					

17 Crescent House

2 Hollingbury Crescent, Brighton BN1 7HD



Unusual suspects: (c) Mary McMillan Sloan

A collection of peculiar and fascinating art with workshops and performances by two of our artists whom should know better, but choose not to:

Mary McMillan Sloan
Papier-mache sculpture, jewellery, inks, prints and cards, Karaoke Kazoo and papier-mache workshops

Christopher Prewett
Inks, watercolours and oils

Gary Goodman
Drawings, paintings, prints and performance poetry

Hope McMillan Sloan
Drawings and prints.

For dates, times and booking details see website below.

www.maryworks.co.uk
mary@maryworks.co.uk
01273 708802

HOUSE



11.00-16.00						
M	T	W	T	F	S	S
		1	2	3	4	5
6	7	8	9	10	11	12
13	14	15	16	17	18	19
20	21	22	23	24	25	26
27	28	29	30	31		

16 358

358 Ditchling Road, Brighton BN1 6JG

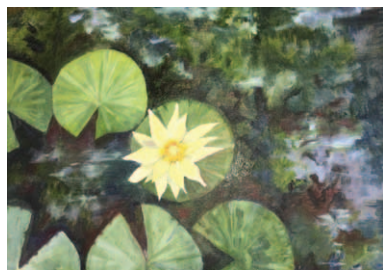

Tanquility: Angela Harrison

An eclectic mix of artists and makers situated in the heart of Fiveways.

Angela Harrison Painting
Lauren Hayes Paper sculpture
Dawn Thornhill Paper cut lightboxes
Caroline Smith Painting
Ben Nazarko Photography
Tinny Painted tin dioramas
Ronel Ferreira Jewellery

www.instagram.com/358ditchlingrd/
atharrison1956@gmail.com
01273 887591

HOUSE



Ellie Hipkin Textiles
Jane Green Painting
Ricky Delaney Metalwork
Peta Taylor Brush pen drawing
Hilary Phillips Textiles
Ed Harrison Sculpture
Mehtap Moonfish Illustration
Cath Laffan Acrylic jewellery
Anne Monge Painting
Ann Marie Wood Glass

11.00-17.00									
M	T	W	T	F	S	S			
		1	2	3	4	5			
6	7	8	9	10	11	12			
13	14	15	16	17	18	19			
20	21	22	23	24	25	26			
27	28	29	30	31					

PULLINGERS ART SHOP NOW OPEN IN BRIGHTON!



FIND US AT:

Top Floor of C&H,
179 Western Road,
Brighton,
East Sussex,
BN1 2BA.

www.pullingers.com

Pullingers Art Shop
at Closs & Hamblin
specialise in Fine Art
& Graphic Supplies for
artists & beginners
at affordable prices.



18 It's all about us!

Coachwerks Studios, 19a Hollingdean Terrace, Brighton BN1 7HB



Ursula & Amanda

An exciting fusion of heritage and cultures are explored in dynamic paintings by Ursula Vargas and Amanda Rosenstein Davidson. Influences from South America to Eastern Europe, where Magical Realism and Narrative Expressionism evoke an odyssey around Latino/Klezma vibes!

amandasdavidson@gmail.com
07763 584330

Have your palette tempted by beautiful handmade crafts from Peru, cushions, cards, prints. Also have your own portrait created by Amanda. Coachwerks Studios are open throughout the week for you to see this art show.

Music by Giger

11.00-17.00

M	T	W	T	F	S	S
		1	2	3	4	5
6	7	8	9	10	11	12
13	14	15	16	17	18	19
20	21	22	23	24	25	26
27	28	29	30	31		

HOUSE



19 Printhouse

54 Barnett Road, Brighton BN1 7GH



At the top of the cliff: Jude Clynick

In the second year in our new venue, Printhouse specialises in printmaking. Techniques on display include wood engraving, etching, lithography, lino and wood cut, silkscreen, collagraph and monoprint.

Printmakers are: Jude Clynick, Kitty Cava, Karen Potter, Claire Buckle, Jill Vigus, Julie Clark and Carol Parke; ceramicist Jessica Jordan and paper maker, Nicola Jackson, both incorporate print techniques in their work.

Come and see us print on the C19th press every afternoon between 2-4pm.

11.00-17.00

M	T	W	T	F	S	S
		1	2	3	4	5
6	7	8	9	10	11	12
13	14	15	16	17	18	19
20	21	22	23	24	25	26
27	28	29	30	31		

HOUSE



www.5waysprinthouse.co.uk
5waysprinthouse@gmail.com
01273 554995

20 The Cicada House

30 Stanmer Villas, Brighton BN1 7HP



Flora Hoop: Nick Orsborn

Open for the 25th time! The Cicada House is an Emporium of affordable art, showcasing Nick Orsborn's paintings, prints and Cicada Jewellery, plus the work of 14 guest artists. Paintings, prints, indoor and outdoor ceramics, glass, contemporary felting, textiles, turned wood, artists cards and more! A visual delight and a warm welcome!

For more information visit Nick's website, where the guest artists are listed and where images of their work can be seen.

www.nicksorsborn.com
nick@nicksorsborn.com
01273 550714

11.00-17.00

HOUSE



M	T	W	T	F	S	S
		1	2	3	4	5
6	7	8	9	10	11	12
13	14	15	16	17	18	19
20	21	22	23	24	25	26
27	28	29	30	31		

21 St Augustine's Rough Diamonds

St Augustine's Arts & Events Centre,
Stanford Avenue (junction with Florence Road), Brighton BN1 6EA



Ethereal Tribal Dance: St Augustine's

St Augustine's Rough Diamonds are a collection of undiscovered artworks that were created using the mediums of upcycled, graffiti, avant garde, spiritual and psychic creations.

Come and witness something very different to the norm and discover the next Banksy or Ai Weiwei in the making here at St Augustine's Events Centre for the arts, spirituality and wellbeing.

Call the number below for more details.

www.brightonstaugustinescentre.co.uk
rsvpmedia@btinternet.com
0800 0141434

09.00-20.30

INSTITUTION



M	T	W	T	F	S	S
		1	2	3	4	5
6	7	8	9	10	11	12
13	14	15	16	17	18	19
20	21	22	23	24	25	26
27	28	29	30	31		

22 Rex Matthews

23 Rugby Road, Brighton BN1 6EB

Head from (Lewis Chess Figure), Rex Matthews



Rex Matthews Painting: drawing from history with recent work based on the Lewis chess figures in the British Museum and colourful Tuscan landscapes.

Margaret Massie-Taylor Painting: vibrant life-affirming celebrations in acrylic and collage.

David Price Sculpture: established figurative sculptor in clay.

Claire Morris Stone carving: organic fluid forms captured in translucent alabaster and limestone.

<https://rexmatthews.artweb.com>
rexmatthews@gmail.com
 07511 703182

HOUSE



11.00-18.00									
M	T	W	T	F	S	S			
		1	2	3	4	5			
6	7	8	9	10	11	12			
13	14	15	16	17	18	19			
20	21	22	23	24	25	26			
27	28	29	30	31					

24 Crying Shadows, Flesh and Bone

One Church, Florence Road, Brighton BN1 6DL



Aparthion Brian Mander

For the first time One Church in Florence Road, Brighton will open as a gallery on the Fiveways Trail, hosting work by **Brian Mander**, a previous Best AOH winner. Questioning the validity of seemingly innocuous 'indigenous science' and highlighting how

such parochial knowledge can be murderously allied to witchcraft, superstition, ignorance and prejudice, the work is contextualised by a continuous screening within the exhibition of the 2009 documentary *Zeru, Zeru, The Ghosts* by Yorgos Avgeropoulos.

www.brianmander.co.uk
brianmander.1st@googlemail.com
 07801 710178

INSTITUTION



11.00-18.00						
M	T	W	T	F	S	S
		1	2	3	4	5
6	7	8	9	10	11	12
13	14	15	16	17	18	19
20	21	22	23	24	25	26
27	28	29	30	31		

23 Delicious Delights

60 Florence Road, Brighton BN1 6DJ

Introducing artists old and new and all totally fabulous! Come and wander, snack on scrumptious edibles and relax in the garden.

Kate Lulham Painting

Deb John Ceramics

Andrea Eserin Jewellery

Frances Bloomfield Mixed media

Anna Tilson Mosaic

Carola Del Mese Metalwork

Fiona Richardson Print making

Gill Varle Mixed media

Sarah Kelly Jewellery

Rachel Entwistle Ceramics

Andrew Howarth Print making

Sal Goodyer Mixed media

Kim Eleanor Stonehouse Painting

Kathy Laird Garden Ceramics

Paradise Hotel, Kate Lulham

www.katelulham.co.uk
katelulham@mac.com
 07772 035752

HOUSE



11.00-17.00									
M	T	W	T	F	S	S			
		1	2	3	4	5			
6	7	8	9	10	11	12			
13	14	15	16	17	18	19			
20	21	22	23	24	25	26			
27	28	29	30	31					

WEST DEAN

ARTS & CRAFT FESTIVAL

WEST DEAN COLLEGE
ARTS & CONSERVATION

31 MAY
– 2 JUNE

10am-5pm (last entry 4pm)



- Get hands-on
- Live arts and craft
- See arts treasures in the House
- Buy handmade
- Say 'I made that'

www.westdean.org.uk

West Dean College of Arts and Conservation,
Chichester, West Sussex PO18 0QZ



MY BRIGHTON

CASSETTE LORD & MY BRIGHTON PRESENT:
THE CAR PARK PROJECT

“FACES”

FRIDAY 3RD MAY, FROM 8PM

A STREET ARTIST TEAM UP BRINGING
TOGETHER THE FINEST NAMES
IN BRIGHTON, FOR AN IMMERSIVE
INSTALLATION CHAMPIONING THE
SENTIMENT OF THE CITY... ITS FACES.

ARTISTS EXHIBITING INCLUDE:

CASSETTE LORD

#IOWNTHISART

MANIC MINOTAUR

LOIS O'HARA

MAZCAN

JOIN US FOR THE ANTICIPATED
EXHIBITION, WHERE YOU CAN EXPECT
COCKTAILS, CANAPÉS AND MUSIC.

For more details please contact
eventsbrighton@myhotels.com
myhotels.com/brighton



My Brighton 17 Jubilee Street Brighton, BN1 1GE

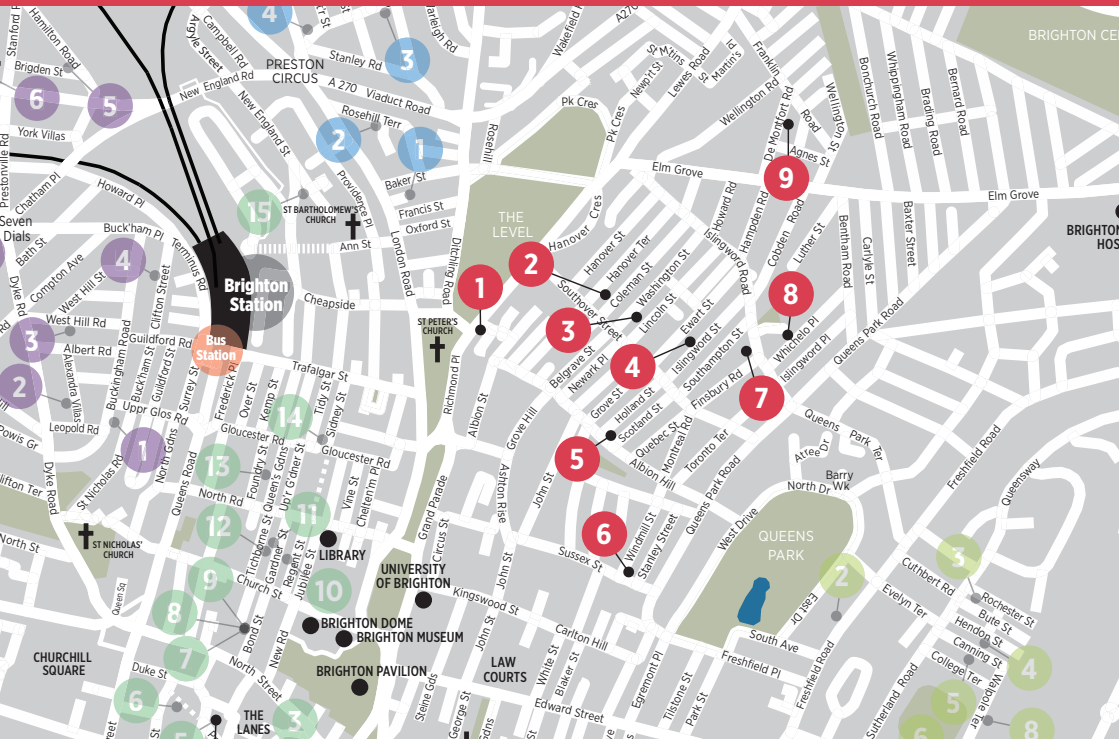

Hanover Arts Trail

www.hanoverartstrail.org.uk

You are cordially invited to take a wander round delightful Hanover, Brighton's colourful and thriving artistic community. The ice-cream coloured houses of Hanover and it's surrounding streets are bursting with lively local businesses, organic grocers, craft-ale pubs and artistic talent aplenty. You will discover artists and makers working away in their garden workshops, spare rooms and attic studios.

We have a wealth of new talent opening up their doors this year and some more experienced Open House exhibitors. There is an eclectic mix of design, fine art and crafts to suit all tastes, as well as delicious refreshments. So come along and make it a whole day out!

Sponsors

Barrie Alderton

www.barriealderton.co.uk

The Constant Service

www.facebook.com/theconstantservice

Energy for Life

www.energyforlifefitness.com

The Geese

www.thegeesebrighton.com

Hilly Laine

www.hillylaine.co.uk

Lunamoon Mosaic

www.carolinebudden.co.uk

Macman

www.macman.co.uk

Q Estate Agents

www.qsalesandlettings.co.uk

Starfish and Coffee

www.starfishandcoffee.cafe



1 Phoenix Brighton

Phoenix Brighton, 10-14 Waterloo Place, Brighton BN2 9NB



Phoenix Brighton Open Studios: Tom Healey



Phoenix Brighton: Mike Stoeves

Come and explore six floors of artists' studios, meet professional artists and see where creativity happens!

Whether you're a seasoned visitor or simply curious to poke around, you're sure to find something to intrigue and inspire you at Phoenix, the largest artists' studio group in the South East. With guided tours, special activities for children, the chance to put your feet up in our new café, and much more.

Join us for our preview on Friday 17th May from 6-9pm.

www.phoenixbrighton.org
info@phoenixbrighton.org
 01273 603700

STUDIO/WORKSHOP



							11.00-17.00
M	T	W	T	F	S	S	
6	7	1	2	3	4	5	
13	14	15	16	17	18	19	
20	21	22	23	24	25	26	
27	28	29	30	31			

2 Sandy Infield & friends

55 Hanover Terrace, Brighton BN2 9SN



Phenomenal painting Sandy Infield

The three artists exhibiting at 55 Hanover Terrace all use conventional images or forms, but with a twist. **Sandy Infield** takes landscape and adds coded polemic across a range of media, including batik and prints. **Gill Harvey's**

ceramic vessels and jewellery conjure the essence of the South Downs. **Sue Hurman's** dolls are imbued with dark humour and offer careful comments on life.

Welcome to this our first open house!

www.sandyinfield.com
sandyinfield@gmail.com
 07594 920763

HOUSE



11.00-17.00										
M	T	W	T	F	S	S				
		1	2	3	4	5				
6	7	8	9	10	11	12				
13	14	15	16	17	18	19				
20	21	22	23	24	25	26				
27	28	29	30	31						

4 The Sage House

71 Islingword Street, Brighton BN2 9US



Summers Victoria Homewood

Welcome to our house in the heart of colourful Hanover.

Introducing paintings from host **Victoria Homewood** with local painters **James Kingston Stewart**, **Pam Glew** and **Jason Tremlett**. Printmakers and illustrators **Tazelaar Stevenson**, **Iain Paxon**, **Jennifer Kahlo**, **Jill Sives** and

Jennie Howell. A beautiful selection of vegan cakes from artisan baker **Jennie Howell**; sound installation by **Max Worgan**; greetings cards from **Vicky Ramsey** and macramé hanging pots by **Victoria Homewood**.

Garden open for tea and cake.

www.instagram.com/victoriahomewood/
victoriahomewood@hotmail.co.uk
 07778 574098

HOUSE



11.00-17.00							
M	T	W	T	F	S	S	
		1	2	3	4	5	
6	7	8	9	10	11	12	
13	14	15	16	17	18	19	
20	21	22	23	24	25	26	
27	28	29	30	31			

3 Brighton Sculptors

Church of the Annunciation, Washington Street, Brighton BN2 9SR



Butterfly Egg Adorns Abby Martin

Form and Informality: More curious connections within the structure of this beautiful church. Using materials, processes and ideas that spark discussions; making sculpture the catalyst for communication.

Cast, carved and constructed works

www.teresa-martin.co.uk
teresa.martin317@gmail.com
 01273 883929

INSTITUTION



for inside and outside display – with tea, cake and a comfort stop.

Sculptors include:

Neil Wilkinson, **Ingrid Boucher**, **Abby Martin**, **Teresa Martin**, **Alison Parker**, **John Price**, **Lesley Parker**.

Sa 11.00-18.00, Su 12.15-18.00						
M	T	W	T	F	S	S
		1	2	3	4	5
6	7	8	9	10	11	12
13	14	15	16	17	18	19
20	21	22	23	24	25	26
27	28	29	30	31		

5 The Coal Hole

38 Albion Hill, Brighton BN2 9NW



Belchers Georgina Smith

This architect-renovated, former coal shop, is home to mixed-media relief artist **Georgina Smith**. Opening for a fourth year, she is joined by a mix of jewellers, potters, textile artists, painters, furniture designers and more...

Browse our wares and then come and enjoy a drink in the sunny garden.

www.facebook.com/artistsopenhouses
thecoalholeaoh@gmail.com
 07773 197006

HOUSE



Cade Street Potter, **Pink Design**, **Little Button Diaries**, **Faye Bridgewater**, **Made By Jarl**, **Suzi Lowe**, **Sophie Molyneux**, **Hannah Cole**, **Underdog Prints**, **Judy Clark**, **Tiny Scenic**, **Georgina Smith**.

11.30-17.30 (Sa 4th May: 13.00-18.00)						
M	T	W	T	F	S	S
		1	2	3	4	5
6	7	8	9	10	11	12
13	14	15	16	17	18	19
20	21	22	23	24	25	26
27	28	29	30	31		

6 The Unseeing Eye of D N Muir

57 Windmill Street, Brighton BN2 0GN

Untitled 1, Dennis Muir



Dennis is opening his house for the first time this year. He will be showing photographic images based on two themes: Beside the Seaside aims to re-imagine the seaside postcard image and focus a different lens on the habitats, objects and cultures of existence on the fringes where sea and land meet.

The second theme is the domesticity of the street, and is titled Home Street Home. Dennis trained as an interior designer and spent a year working in a homeless centre in Hove. He became fascinated with the spirit and ingenuity of creating a home from a doorway, stairwell or park bench. His aim was to create beautiful yet haunting imagery.



Untitled 1, Dennis Muir

@unseeingeyeofdnmuir
dennis@theunseeingeye.uk
07976 970966

HOUSE



11.00-17.00									
M	T	W	T	F	S	S			
		1	2	3	4	5			
6	7	8	9	10	11	12			
13	14	15	16	17	18	19			
20	21	22	23	24	25	26			
27	28	29	30	31					

7 Studio 93a

93a Islingword Road, Brighton BN2 9SJ

Ancestral Jacket, Helen Goodwin



Body Works – History, Memory and Absence
Three artists, with three individual approaches often referencing the body as a theme within their own practices.
Week day visits by prior arrangement.

Terrence Brett works with the memory of objects, using his own body as a reference and creating sculptural objects and 2d works.

For Teresa Whitfield's highly detailed ink drawings of historic lace from museum collections, she utilises a technique that is almost forensic in its precision.

Helen Goodwin works with the absence of the body, to create sculptural clothing from Swedish hand woven steel and prints from woven fabric.

the2bretts@hotmail.com
07778 311259

STUDIO/WORKSHOP



10.00-17.00									
M	T	W	T	F	S	S			
		1	2	3	4	5			
6	7	8	9	10	11	12			
13	14	15	16	17	18	19			
20	21	22	23	24	25	26			
27	28	29	30	31					

8 Gill Parry Ceramics

13 Whichelo Place, Brighton BN2 9XE



Hand built ceramics, Gill Parry

Welcome to Whichelo Place, where you can view my ceramics in the house and garden. I will be demonstrating each open day between 12 noon and 1pm. I'll look forward to meeting you.
Gill Parry Ceramics

gparryuk13@aol.com
01273 608650

HOUSE



11.00-17.00						
M	T	W	T	F	S	S
		1	2	3	4	5
6	7	8	9	10	11	12
13	14	15	16	17	18	19
20	21	22	23	24	25	26
27	28	29	30	31		

9 Luna Moon & Friends

20 De Montfort Road, Brighton BN2 3AU

An exhibition of new work by local artists and makers in a lovely artist's home:

Emma Bennett

Prints of drawings

Caroline Budden

Mosaics

Maya Cockburn

Painting and prints

Laura Danby

Prints and accessories

Jane Davey

Needle-felt creatures

Cecile Garcia

Prints and bags

Helen J Holroyd

Framed prints

Ros Lymer

Framed stitched textiles

Leisa Megretton

Lino-prints and accessories



Frider Caroline Budden

Deanna O'Keeffe

Remade vintage jewellery

Gallit Shaltiel

Paper-cut prints

Tea and cakes to raise money

for Clocktower.

www.facebook.com/lunamoonandfriends

carolinebuddenmosaic@gmail.com

01273 264639

11.00-17.00

M	T	W	T	F	S	S
		1	2	3	4	5
6	7	8	9	10	11	12
13	14	15	16	17	18	19
20	21	22	23	24	25	26
27	28	29	30	31		

HOUSE



Towner Art Gallery

David Nash
Carey Young
Anne Hardy curates the Arts Council Collection
Dineo Seshee Bopape
Towner Cinema
2019 + More

townereastbourne.org.uk

Arts Council Collection
ARTS COUNCIL ENGLAND
EASTBOURNE

Artists Open House 2019 Sponsors & Print Partners

Contact: marketing@gemini-print.co.uk or call **01273 464884** for help with professional printing (posters, leaflets, brochures, flyers, postcards, art prints, folders, price lists, labels etc.) plus an impressive range of promotional and retail merchandise (banners, pop-ups, event materials, branded gifts, clothing, pens, pencils etc.)

- Established +40 Years
- Award Winning Standards
- Eco Certified
- Local Team

Call the team: 01273 464 884
www.gemini-print.co.uk

HQ: Dolphin Way. Shoreham by Sea. BN43 6AZ
Bristol • London • County Durham



Home is where the art is.



HAMPTONS
INTERNATIONAL

Hamptons Brighton and Hove
Sales and Lettings 01273 803204

Beyond your expectations

www.hamptons.co.uk



KATE SHERMAN

COAST

Onca Gallery, Brighton

22 - 30 June 2019

Tuesday - Sunday 11 - 6pm

ONCA

Onca Gallery

14 St Georges Place

Brighton BN1 4GB

07821337861

kateshermanpaintings.co.uk

@kateshermanart

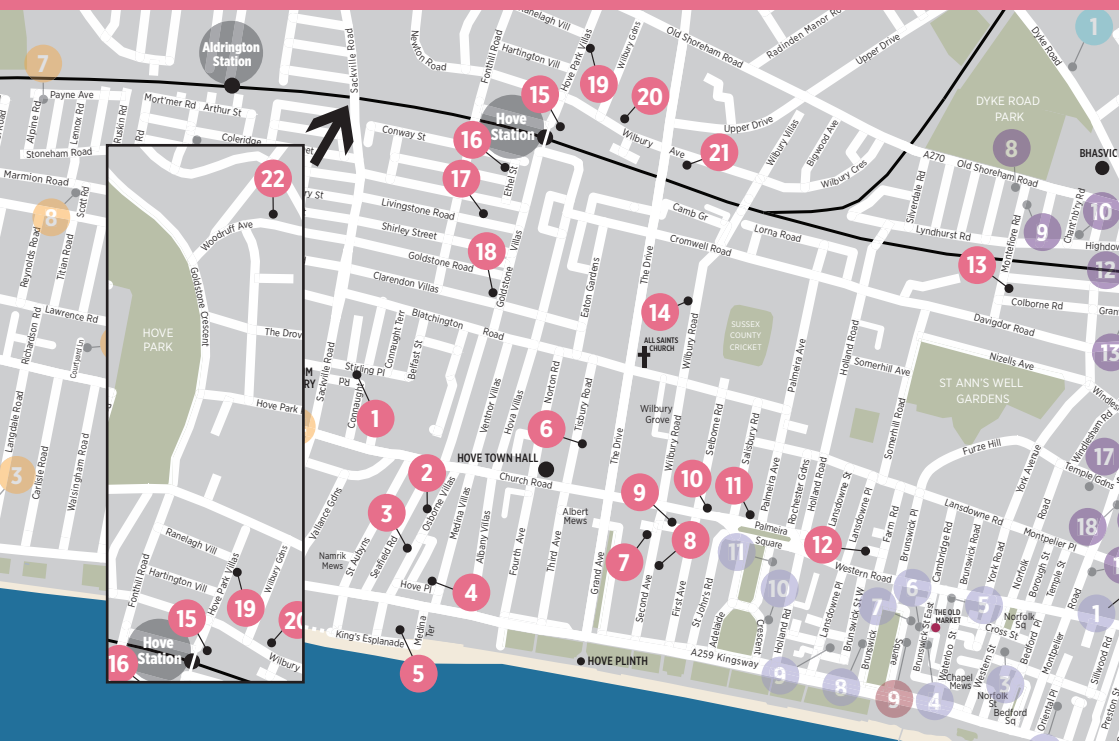

Hove Arts
www.hovearts.com

Hove is where the Art is...

...and there's even more to choose from this year, with 2019 set to be our largest trail ever, of exemplary quality and variety from our award winning artists. In recent years our venues have won both Best Open House award and several Runners Up too, with stunning exhibitions, working studios and curated shows providing inspiration and delight for all ages, with children's interaction encouraged through our Hove Trotter Children's Passport quiz - featuring a new self portrait competition this year.

Visit us 11-6pm every weekend, plus most of us on the trail are open both Bank Holidays in May (check venue details).

Travel details

Train Regular service to Hove Station from London Victoria, Brighton and the West

Bus Hove Station 7, 81; Hove Town Hall, Church Road 1, 1A, 2, 2A, 6, 5, 5A, 5B, 25, 46, 49, 81, 81B, Hove Cricket Ground 81B; Old Shoreham Road/Hove Park 56

Cycling Brighton & Hove have a new Smart Bike Share scheme, with bike docks at Hove Station, George Street, Hove Tesco, the seafront and throughout the city. Cycle routes along seafront from Brighton to Shoreham and along Grand Avenue, The Drive and Old Shoreham Road.

Car There is plenty of meter parking. Car parks at Hove Station and Norton Road

Sponsors

Axios Tattoos
www.axiostattoo.com
The Book Nook
www.booknookuk.com
Cameron Contemporary Art
www.cameroncontemporary.com
Divorce Angels
www.divorceangelcoaching.co.uk
Grandmother Turtle
www.grandmotherturtle.co.uk
Inkspot www.inkspotpress.co.uk
Legal & General
www.legalandgeneral.com
Mailboxes www.mbe.co.uk/brighton
Ming Art Gallery
www.mingartgallery.com
Orchard Hill Property Services
07737 782925
Space Doctors www.space-doctors.com
Sussex Alarms www.sussexalarms.co.uk
Sussex Art Fairs www.sussexartfairs.co.uk
The Claremont Hotel
www.theclaremont.eu
Washbrooks Family Farm
www.washbrooks.co.uk
Englearts Solicitors
www.englearts.co.uk

HOVEARTS

1 48 Stirling Place, Hove

48 Stirling Place, Hove BN3 3YU

Welcome to my first Open House exhibition in an elegant Victorian home and newly converted loft studio. There are numerous examples of my paintings throughout the house, but the main focus of the exhibition is on the theme of Dolls: the Little People.

The image of the doll, usually taken from vintage or antique dolls, evokes questions about real and unreal, doll and child, child and adult. Looking at the paintings, the dolls may communicate with you, even confront you.

The exhibition takes you up the stairs to the top-floor studio, with views of Hove and beyond, where most of the doll paintings are hung. I am a psychologist / psychotherapist by profession but also a committed artist who has had ten exhibitions in London and am keen now to share my work in Hove and Brighton.

Doll with a green hat: Morris Nitsun



www.morrisnitsunartist.co.uk
mnitsun@blueyonder.co.uk
07500 412036

HOUSE



Russian boy doll: Morris Nitsun

11.00-17.00

M	T	W	T	F	S	S
		1	2	3	4	5
6	7	8	9	10	11	12
13	14	15	16	17	18	19
20	21	22	23	24	25	26
27	28	29	30	31		

2 David Streeter & Friends

54 Osborne Villas, Hove BN3 2RB



Bubbles 5 (2018): David Streeter Photography

A truly eclectic mix of visual delights and unique gifts awaits you over two floors; then enjoy afternoon tea and homemade cakes in our garden cafe along with featured mosaics. David's MIDLIFE Comedy AZ and Photo Workshop gift vouchers will also be available.

David Streeter
Photography and author

www.davidstreeterphotography.com
davidjohnstreeter@gmail.com
07803 743782

Rowena Park Design
Acrylic jewellery and cufflinks

Louise Erskine

Watercolor and acrylics

Yoli Ward Streeter Illustration

Bille Turner Drawing

Haydn Ward Streeter Photography

Sue Elderfield Mosaics

Louise Turner Handcrafted cards

Lizzie Kershaw Jewellery

11.00-18.00

M	T	W	T	F	S	S
		1	2	3	4	5
6	7	8	9	10	11	12
13	14	15	16	17	18	19
20	21	22	23	24	25	26
27	28	29	30			

HOUSE



3 28 Osborne Villas

28 Osborne Villas, Hove BN3 2RE



Winter Spring (detail): Jo Hathaway

This is our first year opening the house and we are excited to share a spirit-lifting miscellany of work, loosely themed around light and summer, all served with tea and cake.

Private View: Friday 10 May,
19.00-21.00

johathaway.com
hathawayjo@gmail.com
07501 009280

HOUSE



Jo Hathaway Painting
Natasha Caughey Jewellery
Suzy Barnes Textiles
Liz Temperley Paper and books
Sarah Corney Painting
Little Kitt Illustration
Laurence Cartwright Photography

11.00-18.00

M	T	W	T	F	S	S
		1	2	3	4	5
6	7	8	9	10	11	12
13	14	15	16	17	18	19
20	21	22	23	24	25	26
27	28	29	30			

4 9A Hove Place

9A Hove Place, Hove BN3 2RG

Welcome to our May Open House.
This year we are showing beautiful
and inspiring works by:

Charles Bound *Ceramics*
Daniel Boyle *Ceramics*
Robert Cooper *Ceramics*
Chris Carter *Ceramics*
Rosalie Dodds *Ceramics*
Barbara Gittings *Ceramics*
Ian Gregory *Sculpture*
Sam Hall *Ceramics*
Peter Hayes *Sculpture*
Walter Keeler *Ceramics*
Chris Keenan *Ceramics*
Dan Kelly *Ceramics*
Rodney Lawrence *Ceramics*
Sandy Lockwood (Australia) *Ceramics*
Jim Malone *Ceramics*
John Maltby *Sculpture*
Toff Millway *Ceramics*
Albert Montserrat *Ceramics*
Martin Pearce *Ceramics*
Elizabeth Raeburn *Ceramics*
David Roberts *Ceramics*
Yuta Segawa *Ceramics*
Peter Sparrey *Ceramics*
John Brokenshire *Painting*
Mari Anne K Karpas *Painting*



Angel by John Maltby, Jug by Walter Keeler, Image by Michael Davies



Living room from a previous exhibition. Photo by Michael Davies

Tim Patrick *Painting*
Michael Rees *Painting*
Amanda Wallwork *Painting*
Ann Gunn Moe Levete *Jewellery*
Amanda Ray *Jewellery*
Tim Plunkett *Wood turning*
Plus other guest artists

[www.miararts.com/exhibition/
mike@miararts.com](http://www.miararts.com/exhibition/mike@miararts.com)
07974703515

HOUSE



11.00-18.00

M	T	W	T	F	S	S
		1	2	3	4	5
6	7	8	9	10	11	12
13	14	15	16	17	18	19
20	21	22	23	24	25	26
27	28	29	30	31		

5 Seaside Cottage Studio

10 Victoria Cottages, Twitten between seafront (Marroccos)
and Kingsway (Neptune Inn), Hove BN3 2WE



All The Miles, Cyd

2D and 3D work by Cyd in an old fisherman's cottage
up a twitten off the prom on Hove seafront.

studioofcyd@gmail.com

11.00-18.00

HOUSE



M	T	W	T	F	S	S
		1	2	3	4	5
6	7	8	9	10	11	12
13	14	15	16	17	18	19
20	21	22	23	24	25	26
27	28	29	30	31		

6 Diana Laurie Nudes & Paintings

Studio 2, 20 Tisbury Road, Hove BN3 3BA

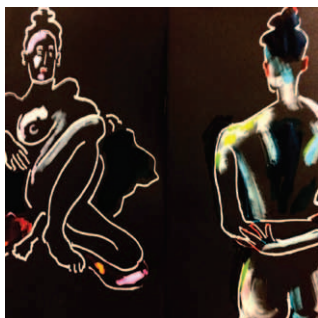

Moont, Norman, Diana Laurie

"2019 and Diana Laurie's vibrant,
sexy nudes offer an even richer
celebration of the female form in all
its playful, powerful and tender glory.
Her beautiful, fabulously-sized prints
and luminous originals possess a
cool, modern, punky edge. Her spatial
understanding, delight in colour and

decisive simplicity of line are a joy to
behold. A sense of love and life and
urgency comes from every image.
"Deliciously seducing..."
Marianne Power.

Friday 17 May: Special Evening
opening from 6pm to 8pm

[www.instagram.com/dianalaurie20/
diana.laurie@icloud.com](http://www.instagram.com/dianalaurie20/)
07435 390564

11.00-18.00

HOUSE



M	T	W	T	F	S	S
		1	2	3	4	5
6	7	8	9	10	11	12
13	14	15	16	17	18	19
20	21	22	23	24	25	26
27	28	29	30	31		

7 Cameron Contemporary Art

1 Victoria Grove, 2nd Avenue, Hove BN3 2LJ



In the Blue Square Kirsty Wither

Cameron Contemporary is an award winning independent gallery showing regularly changing exhibitions. We showcase exciting up and coming alongside established, mostly Sussex based, artists and makers.

Since opening almost six years ago we have grown to become recognised as one of the leading galleries on the South Coast. We also exhibit at Art Fairs in the UK and abroad.

Closed Tuesdays.



The Blue Table Luke Hannam

www.cameroncontemporary.com
info@cameroncontemporary.com
01273 727234

Weekends 11.00-18.00

Weekdays 10.30-17.00

M	T	W	T	F	S	S
6	7	8	9	10	11	12
13	14	15	16	17	18	19
20	21	22	23	24	25	26
27	28	29	30	31		

GALLERY



8 The Claremont

The Claremont, 13 Second Avenue, Hove BN3 2LL

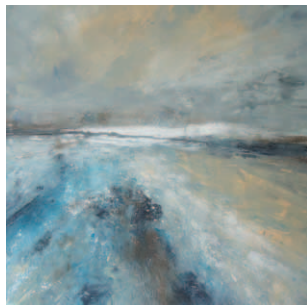

Nicole Hodgson

Once again we are delighted to house a wonderfully diverse collection of work including photography, ceramics, metals, paintings, glass, screen printing, mixed media, knitted and sewn pieces by over thirty artists, (for a complete list see our website).

Our beautiful Victorian Villa is itself a work of art with original period features and delightful walled garden.

Free tea and homemade cake tasters available from 12pm to 5pm or upgrade to a Cream Tea.

www.theclaremont.eu
art@theclaremont.eu
01273 735161

11.30-18.00

COMMERCIAL PREMISES



M	T	W	T	F	S	S
6	7	8	9	10	11	12
13	14	15	16	17	18	19
20	21	22	23	24	25	26
27	28	29	30	31		

9 MONO MONO workshop

3b Queens Place, Hove BN3 2LT



Gold creased lamellae earrings MONO MONO

New to the Hove trail, MONO MONO workshop is located in a beautiful working mews. It was started by **Cherise Blythe** and **Natasha Cooke**, who both have creative backgrounds in jewellery, textiles and sculpture. The creative partners find inspiration from clean design, art, architecture and pure simple forms. They both

design products and jewellery with functionality, texture and bold design, all of which are made by them in their workshop.

Guest Artist: **Andy Walker**

Compositions in mixed media

Guest Artist: **The Fandangoe Kid**

Print artist- smashing taboos with large scale narrative installations.

www.monondmono.co.uk
contact@monoandmono.co.uk
01273 722982

11.00-18.00

STUDIO/WORKSHOP



M	T	W	T	F	S	S
6	7	8	9	10	11	12
13	14	15	16	17	18	19
20	21	22	23	24	25	26
27	28	29	30	31		

10 YMCA Downlink Group

Reed House, 47 Church Road, Hove BN3 2BE



Saddlescombe May: Sarah Mitchener

YMCA Downlink Group welcome you to our fourth year as an Artists Open House. Bringing together another stunning collection of works, spanning a broad range of media from acclaimed local artists and newly emerging talent, with something to suit all tastes and pockets.

There'll be painting, textile art, illustration, photography, sculpture, prints, cards and more, with all profits raised going directly towards supporting young people into education and employment opportunities.

www.ymcadlg.org
openhouse@ymcadlg.org
 01273 222550

INSTITUTION



11.00-18.00						
M	T	W	T	F	S	S
					4	5
6	7	8	9	10	11	12
13	14	15	16	17	18	19
20	21	22	23	24	25	26
27	28	29	30	31		

11 Life, Love and Art

25a Palmeira Mansions (basement), Church Road, Hove BN3 2FA

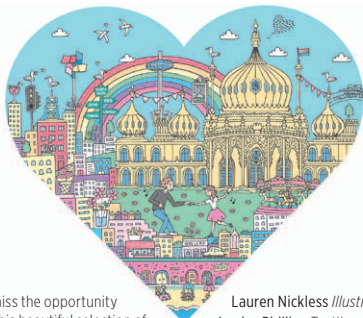

Brighton Love: Lauren Nickless

Don't miss the opportunity to see this beautiful selection of artists' work, chosen carefully to complement each other's specialist talents. This collection of work is guaranteed to make you smile! We will also be raising money for the Robin Hood Health foundation, who offer art therapy sessions with children and adults in the local area.

Lauren Nickless *Illustration*
 Louise Phillips *Textiles*

Katja Lelic *Print making*
 Holly Swain *Illustration*
 Lume *Lighting*
 Sophie Green *Painting*
 Rosie Odette *Jeweller*

<http://lifeloveandme.co.uk/life-love-and-art/>
sarah.bagg@hotmail.co.uk

HOUSE



11.00-18.00						
M	T	W	T	F	S	S
		1	2	3	4	5
6	7	8	9	10	11	12
13	14	15	16	17	18	19
20	21	22	23	24	25	26
27	28	29	30	31		

12 The Encaustic Workshop

17 Lansdowne Mews, Farm Road, Hove BN3 1FW



Straight As: Tony Owers

Encaustic (hot wax) painting is an ancient process going back over 2000 years to Roman Egypt and little used until, in 1964, Jasper Johns, an American Abstract Expressionist painter, discovered its qualities in his seminal painting of the American Flag.

Encaustic medium is essentially heated bee's wax with added oil pigment. The medium's qualities of flexibility and translucence allow me to express my influences of impermanence, imperfection and transience.

Tony Owers *Encaustic painting*

www.encausticworkshop.co.uk
tony@tonyowers.com
 07970 613288

STUDIO/WORKSHOP



10.00-16.00						
M	T	W	T	F	S	S
					4	5
6	7	8	9	10	11	12
13	14	15	16	17	18	19
20	21	22	23	24	25	26
27	28	29	30	31		

13 Ming Art Gallery

27 Montefiore Road, Hove BN3 1RD

Open every day with an eclectic array of contemporary art to brighten your soul.

Moyra Scott *Mixed media*
 Nina Smith *Glass*
 Patrick Schroeder *Painting*
 Pete Mountford *Mixed media*
 Linescapes *Illustration*
 Tessa Wolfe Murray *Ceramics*
 Matt Goddard *Photography*
 Zoe Lakshmi *Ceramics*
 Alexandra Richardson *Mixed media*
 Carlos Vega *Painting*
 Claire Harrison *Painting*
 David Price *Sculpture*



Beautiful Meadow: Alexandra Richardson

Duncan Allan *Digital media*
 Freyelli Textiles *Textiles*
 Gabriele Ghiani *Sculpture*
 Jasmine Mercer *Illustration*
 Justine Van de Weg *Painting*
 Mike Dicks *Digital media*

www.mingartgallery.com
art@mingartgallery.com
 01273 726830

GALLERY



11.00-18.00						
M	T	W	T	F	S	S
		1	2	3	4	5
6	7	8	9	10	11	12
13	14	15	16	17	18	19
20	21	22	23	24	25	26
27	28	29	30	31		

14 51 Wilbury Road

51 Wilbury Road, Hove BN3 3PB



Scrub: John Beetham

Welcome to an exciting showcase of new work from:

John Beetham Colourful abstract and figurative painting

Alain Guy Stunning sculpted clay heads

Campoli & Nelson Modernist jewellery, silver and glassware

Chris Hesketh Ceramic Raku animals

and the lucent photography of **Alex Nelson**.

www.hovearts.com
johnbeetham@aol.com
01273 722754

HOUSE

11.00-18.00						
M	T	W	T	F	S	S
6	7	8	9	10	4	5
13	14	15	16	17	18	19
20	21	22	23	24	25	26
27	28	29	30	31		

15 Axios

1 Hove Park Villas, Hove BN3 6HP



Este: Ade Stacey

Axios opens it's doors for the second year. Ade Stacey's new landscape inspired paintings will be showcased, and we are delighted to be featuring **Nigel Palmer**'s small scale sculptures for the first time.

Ade Stacey Painting

Nigel Palmer Sculpture

info@ade-stacey.com
07557 900219

HOUSE

11.00-18.00						
M	T	W	T	F	S	S
6	7	8	9	10	4	5
13	14	15	16	17	18	19
20	21	22	23	24	25	26
27	28	29	30	31		



16 Cycle Brighton

86 Ethel Street, Hove BN3 3LL



The End Of West Pier: Martin Sharpe

This is Cycle Brighton's first outing as an AOH. We are excited to be displaying works by photographer **Martin Sharpe** from his collection Land and Water which looks at people's varied relationship with the meeting points of these elements.

www.cyclebrighton.com
stephen@cyclebrighton.com
01273 567733

HOUSE



In 2016 Martin was Highly Commended at the British Life Photography Awards (Portraits) and Runner Up in the Woodland Trust photography competition.

See more of Martin's work online – Martin Sharpe.

13.00-18.00						
M	T	W	T	F	S	S
6	7	8	9	10	4	5
13	14	15	16	17	11	12
20	21	22	23	24	18	19
27	28	29	30	31	25	26

17 The Secret Garden (Hove)

26A Livingstone Road, Hove BN3 3WP



I don't want to talk to him, FIRST: Janet Stocker

Upon opening my house for the second year, I have decided to take you through a journey of "How to survive a break-up". You will see an array of paintings with a story for each one, depicting a silly yet surreal thought that you would have in your

head while going through break-ups. You might find these thoughts familiar, or not, but we can all laugh at them and tell ourselves that we are stronger than in the past.

Janet Stocker Painting

www.msjettoapple.com
janet@msjettoapple.com
+447500 823260

HOUSE



11.00-18.00						
M	T	W	T	F	S	S
6	7	8	9	10	4	5
13	14	15	16	17	11	12
20	21	22	23	24	18	19
27	28	29	30	31	25	26

18 Dion Salvador Lloyd

18 Goldstone Villas, Hove BN3 3RQ



Open House 2018: Dion Salvador Lloyd



Geranium: Dion Salvador Lloyd

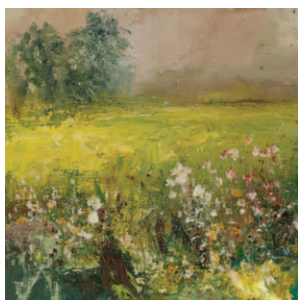

Meadowsweet: Dion Salvador Lloyd



Waterside: Dion Salvador Lloyd

Dion looks forward to welcoming you into his home and studio for his 19th consecutive year of Open House. New contemporary landscape and seascape oil paintings will be shown alongside a new collection of botanical works. Dion has an exciting year ahead with exhibitions and art prizes.

Recent achievements include: ING Discerning Eye 2018 and The Pastel Society 120th Annual Exhibition 2019.

Represented by galleries in London and the UK.

www.dionsalvadorlloyd.com
info@dionsalvador.co.uk
01273 321029

HOUSE



10.00-18.00

M	T	W	T	F	S	S
		1	2	3	4	5
6	7	8	9	10	11	12
13	14	15	16	17	18	19
20	21	22	23	24	25	26
27	28	29	30	31		

Comments from Open House visitors book 2018:

- 'Stunning work best ever'
- 'Takes my breath away'
- 'Always my favourite open house'
- 'Enchanting beautiful colours'
- 'These works are difficult to look away from'
- 'I have no words....breathtaking'
- 'One if not best open house'
- 'Stunning as always – pinks & greens are fabulous'
- 'Absolutely fabulous full of emotional drama'
- 'Lovely escape from hot streets'

Complimentary drinks and homemade biscuits will be served.
Please contact Dion for private viewings at other times.

19 Collectors' Selection

43 Hove Park Villas, Hove BN3 6HH

Flight of the Langoustine: Pierre Diamantopoulos



Welcome to our celebration of quality sculpture, ceramics, unique sculptural relief work and playful automata. Our open house supports the fund-raising for the next sculpture for Hove Plinth – Flight of the Langoustine. Come and feast your eyes on beautiful art and support Hove Plinth in bringing new public art to the city.

From our 2018 Visitors' book:

"Quite simply the best and most inspiring advertisement for modern sculpture we've ever seen. Such abundant and diverse talent. You've made Brighton and Hove an epicentre for sculpture with this and the astounding Hove Plinth – thank you!"



April Young
Sculpture
Eve Shepherd
Sculpture
Fiona Morley
Wire sculptural relief
Hazel Reeves
Sculpture
Jackie Summerfield
Ceramics
John Alden
Automata
Jonathan Wright
Sculpture
Lorna Tyler
Sculpture
Penny May
Stone carving
Pierre Diamantopoulos
Sculpture
Roger Edwards
Stone carving

www.collectorsselection.co.uk
karin.janzoni@gmail.com
07917 888997

11.00-18.00

M	T	W	T	F	S	S
		1	2	3	4	5
6	7	8	9	10	11	12
13	14	15	16	17	18	19
20	21	22	23	24	25	26
27	28	29	30	31		

HOUSE



20 Art in Bloom

27 Wilbury Avenue, Hove BN3 6HS



Grandflora: Karen Hollis

It's our second year as an Open House and we'll be revealing a different part of our house by opening the ground floor rooms, flowing out to the walled garden. We'll also have a blend of guest artists, some who'll be familiar and others new to Hove.

Karen Hollis
Floral painting
Gary Hodges
Wildlife drawing
Zoe Lakshmi
Ceramics
Robyn Neild
Bronze figurative sculpture
Jill Tattersall
Mixed media, handmade paper
Tessa Wolfe Murray
Ceramics and ceramic jewellery

www.artinbloom.co.uk
karen@artinbloom.co.uk
07932 062615

11.00-18.00

M	T	W	T	F	S	S
		1	2	3	4	5
6	7	8	9	10	11	12
13	14	15	16	17	18	19
20	21	22	23	24	25	26
27	28	29	30	31		

HOUSE



21 artshedhove

36 Wilbury Avenue, Hove BN3 6GH



Dry Salvage: Philippa Smith

Welcome to the first opening of artshedhove, a studio space at the end of the garden. Come and meet us, have a lovely cup of tea and cake, and enjoy the drawings, prints, paintings of Sussex, landscape and nature photography, shou sugi ban planters, up-cycled

metal BBQs and more, by this group of artist friends.

Hayley de Marcas
Philippa Smith
Darrun Purkis
Francesca Garlake
Maggie Claringbould
and friends

wilburygang@gmail.com

11.00-18.00

M	T	W	T	F	S	S
		1	2	3	4	5
6	7	8	9	10	11	12
13	14	15	16	17	18	19
20	21	22	23	24	25	26
27	28	29	30	31		

HOUSE



22 studio55

55 Woodruff Avenue, Hove BN3 6PH

Impossible task. Tasked. Lucy Delano



Joe Ainsworth
Painter
Claire Barrett
Mixed media
Mike Barrett
Sculptor
Lucy Delano
Conceptual
Richard Easton
Mixed media
Adele Gibson
Frostwork
Jake Francis
Mixed media
Susan Fynes
Painter
Laura James
Mixed media
Pippa Leocadia
Mixed media
Penny Rundle
Mixed media
Jana Solfronk
3D mixed media

Twelve talented artists, both established and emerging, will be exhibiting a variety of contemporary art in a sympathetic gallery style environment.

www.studio55hove.com
lucydelano@me.com
07481 826967

GALLERY



11.00-18.00

M	T	W	T	F	S	S
		1	2	3	4	5
6	7	8	9	10	11	12
13	14	15	16	17	18	19
20	21	22	23	24	25	26
27	28	29	30	31		

FRAME OF MIND

PROFESSIONAL BESPOKE PICTURE
FRAMING & GALLERY

Fast & Friendly Service

Wide Selection of High Quality

Hand-Made Frames & Mounts

Made-to-Measure Mirrors

Limited Edition Prints

Gift Vouchers Available

Tel: 01273 776329
2A Blatchington Road • Hove BN3 3YN



While on the Hove trail, why not visit Hove Plinth, a new platform for public art on the seafront promenade with its inaugural sculpture celebrating Hove's past and present.



www.hoveplinth.org.uk

Why Not Take Part?

If you live in the Brighton and Hove area, you can open your house to take part in the Artists Open Houses festival.

To find out how to get involved, including how to join a local trail, have a look at the 'Artists info' section of our website:

www.aoh.org.uk/artists-info/

You can also take part if you live outside the area, by becoming a guest artist exhibiting in someone else's Open House.

For more information visit:

www.artists-seeking-houses.aoh.org.uk

Events in Open Houses

Many Open Houses offer you the chance to explore your creative side through hands on workshops and other events.

For all event information see the Events page of the AOH website:

www.aoh.org.uk/events

Vote For Your Favourite Open House

The Best Open House Award, sponsored by *Latest Brighton*, offers you the opportunity to vote online for your favourite Open House. From the start of the festival simply visit the AOH website: www.aoh.org.uk and follow the links to place your vote for the house that you believe best captures the spirit of the Artists Open Houses. The houses shortlisted by public vote will go through to the final to be visited by the Latest team for selection for the Award.

Photos: ICMAGE



Miladys Parejo of Encounters wins the Latest Brighton Best Open House Award in 2018 (left) and part of the Encounters exhibition (right).

www.thelatest.co.uk

www.aoh.org.uk

**latest
brighton**

BE SEEN & HEARD WITH THE LATEST ON TV, IN PRINT & ONLINE

**THE CITY'S
FAVOURITE
WEEKLY
MAGAZINE**



**THE CITY'S
VIBRANT 24/7
TV STATION**

on Freeview channel 7
& Virgin Media 159



**OUR GREAT
VENUE FAMOUS
FOR LIVE MUSIC
& PARTIES**



**EXPERT TRAINING
IN TELEVISION
& DIGITAL
MEDIA**



**WE'RE AT THE HEART
OF BRIGHTON!**

Contact:
lesley@thelatest.co.uk



thelatest.co.uk
[@latestbrighton](https://www.instagram.com/latestbrighton)



Kemptown

Kemptown Arts

www.kemptownarts.org.uk



Take the Kemptown Trail with many fantastic artists' houses, studios and galleries showing original art, printmaking and craft – and 2019 is all set to be another year of exemplary quality. The trail stretches from St. James's Street to the Marina, via Queen's Park and Kemptown Village. In between the artwork there are lots of interesting shops plus some excellent cafés and delis to help you on your way!

Travel information

Rail It takes about 15 minutes to walk from the railway station to the Old Steine and the start of Kemptown.

Bus The number 7 bus goes from the railway station to Kemptown (direction Marina). The area is very well served by other buses from all parts of the city (see www.buses.co.uk).

Sponsors

Colourstream
Cup of Joe
Grey Walls Gallery
Portland Café
Seed 'n' Sprout
The Cloak Room
The Ginger Dog
The Vintage Workshop
This Little Piggy
Woodbox Pizzeria

1 8 Charles Street

8 Charles Street, Brighton BN2 1TG



A playful and offbeat event in one of Brighton's oldest houses. Discover a new selection of artists who explore many themes, including the power and beauty of recycling through textiles, illustration, installation, mosaics and photography. Take a break with a cuppa and cake in the **Beardy Barista's** basement cafe.

Tommy Brentnall *Illustration*
Catherine Grimaldi *Embroidery and illustration*
Teresa Grimaldi *Installation*
Belle Mellor *Illustration*
Najwa Baig-Derry *Illustration*
Richard Norbury *Photography*
Laurence Teillet *Textiles*
Tinka inc *Mosaic*

Instagram: 8_charles_street
 catherine.grimaldi@gmail.com
 07763 121012

HOUSE



11.00-17.00

M	T	W	T	F	S	S
			1	2	3	
6	7	8	9	10	11	12
13	14	15	16	17	18	19
20	21	22	23	24	25	26
27	28	29	30	31		

3 Sky Blue House

2 Rochester Street, Brighton BN2 0EJ



Welcome to our house of colour, showing a variety of beautiful and original work by eight artists and makers.

Julian Warrender *Precious metal, quirky narrative jewellery*
Serena Sussex *Paintings portraying an air of mystery and beauty*
Yas Hussain *Unique hand crafted wood and coloured resin bowls*
Annie Kerr *Handmade books and limited editions*
Annie McCabe *Beautiful flamework glass jewellery*
Yolande Beer *Colourful earthenware and slip sgraffito ceramics*
Barbara Alcock *Narrative paintings and prints*
Mary Jackson *Decoupage extraordinaire*

www.instagram.com/
 serena_sussex_arts
 bealcock@gmail.com
 07498 360435

HOUSE



11.00-17.00

M	T	W	T	F	S	S
		1	2	3	4	5
6	7	8	9	10	11	12
13	14	15	16	17	18	19
20	21	22	23	24	25	26
27	28	29	30	31		

2 Reflections on Light & Colour

83 Freshfield Road, Brighton BN2 0BL

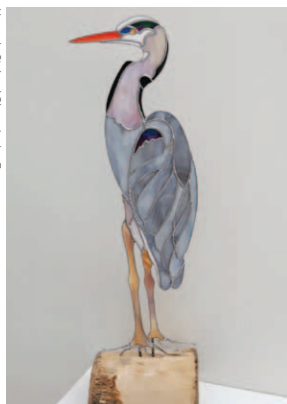

Alej Ez *Illustration art*
Janice Farrar *Contemporary glass and jewellery*
Barbie Harrison *Wood paintings*
Dave Harrison *Burnished and brush fired ware*
Mo Jackson *Felted textiles*
Topsy Jewell *Hand thrown pots*
Phil Lyddon *Contemporary ceramics*
Susie Ramsay-Smith *Garden sculptures*
Ole Skaug *Paintings*
Abbie Stanton *Handmade books and bags*
Sonya Walkers *Paintings*

A colourful and inspiring exhibition of local artists in an established venue. Voted one of the top four Open Houses in 2018.

janicefarrar.uk
 janice.farrar@ntlworld.com
 07552 762136

HOUSE



12.00-18.00

M	T	W	T	F	S	S
		1	2	3	4	5
6	7	8	9	10	11	12
13	14	15	16	17	18	19
20	21	22	23	24	25	26
27	28	29	30	31		

4 AT Open House

42 Hendon Street, Brighton BN2 0EG

A wonderful selection of graphic art, ceramics, paintings, homeware and print.

Artists from Brighton and beyond include:
Becky Blair
Bureaux Black
Dead Methods
Emma Stone-Johnson
First and Last
Hello Dodo
One We Made Earlier
Sophie Abbott
Alice Pattullo and
Grace McCarthy.



We have a small, sunbathed garden and delicious cakes. If you have visited before, you know we put on a great show, or if visiting for the first time you are in for a treat!

www.atopenhouse.co.uk
 hello@atopenhouse.co.uk



12.00-18.00

M	T	W	T	F	S	S
		1	2	3	4	5
6	7	8	9	10	11	12
13	14	15	16	17	18	19
20	21	22	23	24	25	26
27	28	29	30	31		

5 The Little Giraffe House

29 Canning Street, Brighton BN2 0EF



The Pier-Gir Butler

Clair and Sarah are the artists at The Little Giraffe House. Clair takes her inspiration from local images and Sarah looks to nature with a fun twist. Whilst their subject matter differs there is a shared essence in their work; looking at things from a slightly unusual perspective with

a focus on form and colour. Prints, cards and gifts available to purchase.

Clair Butler (ClairyB)
Print making, needlefelt and crochet

Sarah Goodfellow
Print making and collage

www.thelittlegiraffehouse.co.uk
thelittlegiraffehouse@gmail.com
07954 162213

HOUSE



11.00-17.00						
M	T	W	T	F	S	S
		1	2	3	4	5
6	7	8	9	10	11	12
13	14	15	16	17	18	19
20	21	22	23	24	25	26
27	28	29	30	31		

7 Red Brick House

10 Walpole Road, Brighton BN2 0EA



Maesie Sophie Wake

Sophie Wake's paintings, prints, cards and more for sale at the Red Brick House this year.

With an emphasis on original fine art painting, come visit this prolific artist in her working studio.

Shortlisted for three Artist's Open House Awards in 2017, winner of Best Newcomer, and shortlisted for Cover Artist 2019, Sophie was selected by Grayson Perry to show in his Yellow Room at the 250th Anniversary of the Royal Academy's Summer Exhibition 2018.

www.sophiewake.com
sophiewake@icloud.com
07855 764413

HOUSE



11.00-17.00						
M	T	W	T	F	S	S
		1	2	3	4	5
6	7	8	9	10	11	12
13	14	15	16	17	18	19
20	21	22	23	24	25	26
27	28	29	30	31		

6 At the Coach House

22 Walpole Road, Brighton BN2 0EA



At the Coach House

The Coach House is a unique space in the heart of Kemptown dedicated to the creative arts and education. We are delighted to be hosting this fabulous array of artists' work alongside an interesting menu of workshops, events and talks (see website for details) but first you must walk up the drive!

Rachel Farrell *Painting*
Sarah Jones *Sculpture*
Jackie Bennett *Textiles*
Nevil Brewin *Painting*
Scarlet Ostick *Painting*
Margaret Shillan *Painting*
Janet Roland *Textile art*
Louise Smith *Witch boxes*
Franjita *by the sea*
Driftwood *sculptures and pendants*

www.atthecoachhouse.co.uk
atthecoachhouse.googlemail.com
07796 054442

HOUSE



12.00-18.00						
M	T	W	T	F	S	S
		1	2	3	4	5
6	7	8	9	10	11	12
13	14	15	16	17	18	19
20	21	22	23	24	25	26
27	28	29	30	31		

8 The Villa Studio

11 Walpole Terrace, Brighton BN2 0EB

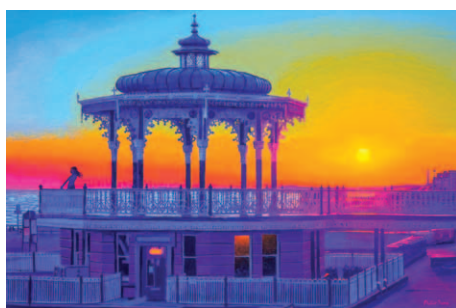

A Personal Point of View Philip Dunn

Kemptown interior designer, Diana Garnier, hosts this event at The Villa Studio, a lovely airy, exhibition space, in one of the elegant houses opposite Brighton College playing field. The Villa Studio is delighted to exhibit Sussex artist Philip Dunn's work, which includes his latest paintings.

Philip Dunn *Paintings and prints*
Ilona Drew *Landmark prints*
Ulrika Jarl *Prints and homeware*
Stephanie Else *Glass art fusion*
Barbara Simons *Photography*
Bob Bowdige *Illustrations*
Mirka Nowysz *Felt art fashion*
Sophie Bridgland *Paintings and prints*

www.thevillastudio.co.uk
diana.thevilla@gmail.com
07792 489748

HOUSE



10.30-17.30						
M	T	W	T	F	S	S
		1	2	3	4	5
6	7	8	9	10	11	12
13	14	15	16	17	18	19
20	21	22	23	24	25	26
27	28	29	30	31		

9 33 Belle Vue Court

Belle Vue Gardens, Brighton BN2 0AN

Our Butterflies: Lucy Taylor



We are opening our small and beautiful flat for a second year.

Take the lift (or walk!) up to the 6th floor to see a range of new artwork and to take in the stunning sea views.

Lucy Taylor will be showing again along with some talented artists who are new to this venue.

Lucy Taylor
Drawing, mixed media and jewellery

Lauren Nouvel
Jewellery and glass bowls

Kate Wand
Textiles and prints

Cara Mathia Brennan
Painting, photography and jewellery

www.facebook.com/LJTteacherartist
lucyoannetaylor@hotmail.co.uk
07956 599207

11.00-17.00

M	T	W	T	F	S	S
		1	2	3	4	5
6	7	8	9	10	11	12
13	14	15	16	17	18	19
20	21	22	23	24	25	26
27	28	29	30	31		

HOUSE



10 Potter's Bar – Eastern Terrace

Flat 1, 4 Eastern Terrace, Brighton BN2 1DJ

My garden with work by Serena & Liza, Serena Sussex



The Potter's Bar ceramic studio, exotic garden and venue are located in one of the wonderful Georgian houses right on the Kemptown sea front.

Seven amazing creative artists will be showing a variety of different but complementary works, all inspired by the wonders of nature.

Alison McDonagh
Textiles

Aysenil Senkul
Ceramics

James Foley
Ceramics

Liza Morton
Ceramics

Allison Murphy
Paintings

Serena Sussex
Paintings

Sophie Green
Paintings

Allison Murphy
Painting and relief prints

Instagram: Pottersbarbrighton
jamesfoleybn2@gmail.com
07545 831961

11.00-17.00

M	T	W	T	F	S	S
		1	2	3	4	5
6	7	8	9	10	11	12
13	14	15	16	17	18	19
20	21	22	23	24	25	26
27	28	29	30	31		

HOUSE



11 Percival Mansions Art House

Flat 11, Percival Mansions, Percival Terrace, Brighton BN2 1FP

Set in a Regency first floor flat directly overlooking the sea, this is an opportunity to view a range of styles and media, featuring the work of fourteen artists.

Lynne Norker Photography

Richard Page Drawing

Amanda Papadopoulos

Jewellery

Stephen Randall

Print making

Paul Cahill Photography

Linda Compton McDonald

Painting

Guy Funnell Painting

Lynne Gillett Mixed media

Jane Hawkins Print making

Lorraine Hayes Painting

Jan Langdale Glass

Cathy Moss Drawing

Louise Nevett Mixed media

Helena Becker Painting



Swifts Departing: Jane Hawkins

avocado60@me.com
07905 208867

11.00-17.00

M	T	W	T	F	S	S
		1	2	3	4	5
6	7	8	9	10	11	12
13	14	15	16	17	18	19
20	21	22	23	24	25	26
27	28	29	30	31		

HOUSE



12 The Garage, 4b Sudeley Place

4b Sudeley Place, Brighton BN2 1HF



Famous Falling Figures: Simon Fell

I make oblique, spirited, figurative, work – predominantly in clay. There are figures, hands, heads and other less specific objects which are fired and sometimes glazed.

The Garage may be a small space but the work is mostly small scale too so there will be plenty to see.

Do come and join me, you might be surprised.

Simon Fell Ceramic sculpture

https://simonfell.co.uk

11.00-17.00

M	T	W	T	F	S	S
		1	2	3	4	5
6	7	8	9	10	11	12
13	14	15	16	17	18	19
20	21	22	23	24	25	26
27	28	29	30	31		

HOUSE



13 Hello Gorgeous Art Collective

78 St Georges Road, Brighton BN2 1EF

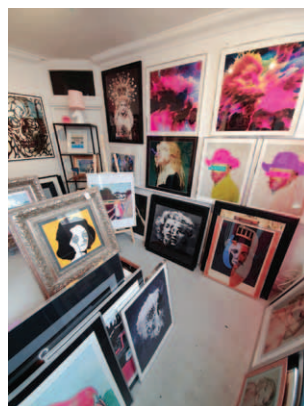
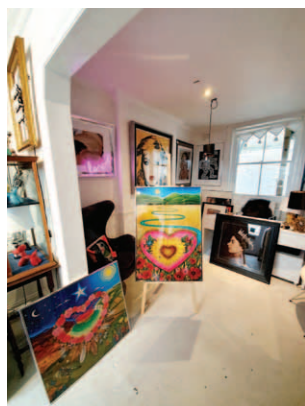

Hello Gorgeous Art Collective is a fabulous new gallery exhibiting a wonderful variety of colourful and contemporary artworks. We specialise in fine art, beautifully framed giclee prints, lithographs and special editions. If you are looking for something a little different, something reasonably priced and a little extra Gorgeous, then please come find us!

Featuring the work of local Brighton artists for the festival:

Louis Johnson *Illustration*

Claire Johnson *Mixed media*

Evelyn H *Mixed media*

www.hellogorgeousart.co.uk
info@hellogorgeousart.co.uk
 01273 019170

GALLERY



10.00-18.00

M	T	W	T	F	S	S
6	7	8	9	10	11	12
13	14	15	16	17	18	19
20	21	22	23	24	25	26
27	28	29	30	31		

14 Screen-Art Screen Printing Workshop

2 Arundel Mews, entrance in Eastern Place, Brighton BN2 1GG

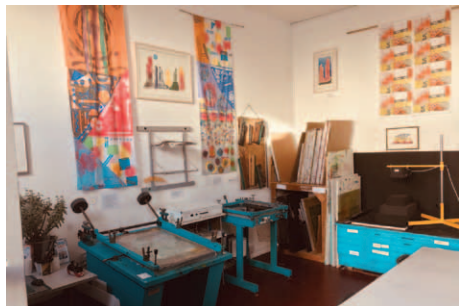

Screen-Art Screen Printing Workshop

Welcome to screen-Art, a Brighton based screen printing workshop. Housed in an old dairy, we offer screen printing courses on both paper and fabric, as well as Open Access facilities for those who have the experience to work without tutor support.

Come and visit our friendly studio, bathed in orange and light, introduce yourself to the four screen beds and join us in 'putting the soul in screen'.

www.brightonscreenart.co.uk
screenart1td@yahoo.com
 01273 603109

11.00-17.00

M	T	W	T	F	S	S
		1	2	3	4	5
6	7	8	9	10	11	12
13	14	15	16	17	18	19
20	21	22	23	24	25	26
27	28	29	30	31		

STUDIO/WORKSHOP



16 Kate Jenkins Studio

Unit 5 Arundel Mews, 13-18 Arundel Place, Brighton BN2 1GG



Hand Sewn Seafood Kate Jenkins

Come and visit the Kate Jenkins studio shop where you will find the whole range of unique crocheted and knitted art. Also available are prints, cards and other great gift ideas.

www.katejenkinsstudio.co.uk
info@katejenkinsstudio.co.uk
 01273 671390

11.00-18.00

M	T	W	T	F	S	S
		1	2	3	4	5
6	7	8	9	10	11	12
13	14	15	16	17	18	19
20	21	22	23	24	25	26
27	28	29	30	31		

STUDIO/WORKSHOP



15 bip-Art Printmaking Workshop

1a Arundel Mews, Arundel Place, Brighton BN2 1GG



bip-Art Printmaking Workshop

Welcome to bip-Art, a Brighton based printmaking workshop. See the presses in action, artists at work, printmaking demonstrations, cake, tea and creative chat.

for those who have the experience to work without tutor support.

Visit bip-Art to browse work and buy in a peaceful, happy studio space.

We offer day, evening and weekend courses for adults and young people, as well as Open Access facilities

Easy parking, dogs welcome.

www.bip-art.co.uk
bipart@rocketmail.com
 01273 603109

11.00-17.00

M	T	W	T	F	S	S
		1	2	3	4	5
6	7	8	9	10	11	12
13	14	15	16	17	18	19
20	21	22	23	24	25	26
27	28	29	30	31		

STUDIO/WORKSHOP



17 Jaxx in a Box House

25 Reading Road, Brighton BN2 5NE

Sketchbooks open, paint on the floor. 'Excuse the mess' she says, flinging open the door.

British artist and designer Jacqueline Hammond will be opening up her family home situated near East Brighton Park. The shabby, suburban-semi hosts a diverse exhibition of original artworks fresh off the easel and out the box!



Out On The Town Jacqueline Hammond

GIRL SHIT Cool merch, art propaganda, on any surface
 Jaxx Hammond Paintings, prints and stuff
 Smart Deco Deckchairs, lighting and homeware
 Miranda Swift Jewellery

artbyjaxx.com
info@jacquelinehammond.co.uk
 +441273 271356

11.00-18.00

M	T	W	T	F	S	S
		1	2	3	4	5
6	7	8	9	10	11	12
13	14	15	16	17	18	19
20	21	22	23	24	25	26
27	28	29	30	31		

HOUSE



18 Grey Walls Gallery

Laughing Dog, 31 Waterfront, Brighton Marina Village, Brighton BN2 5WA



The Seven Sisters Cliffs, Flo Snook

Displaying stunning work from South Coast artists, including: Flo Snook whose beautiful work explores the relationship between people and landscape.

Sarah Mitchener whose expressive and ethereal watercolours are back after having been recently exhibited with Shirley Trevena RL.

www.greywalls.gallery
jen@greywalls.gallery
 01273 626886

GALLERY



Stephanie Else whose fabulous glass pieces combine a vibrant use of colour with sparkling light.

Gillian Bates whose stitched artwork is a pure celebration of the quirkiness of British life.

Sue Collins with her vibrant lino-cut prints encapsulating the ever changing downland.

09.30-17.00

M	T	W	T	F	S	S
		1	2	3	4	5
6	7	8	9	10	11	12
13	14	15	16	17	18	19
20	21	22	23	24	25	26
27	28	29	30	31		

19 Fair Trade Shop Brighton Marina

8 The Boardwalk, First Floor, Brighton Marina, Brighton BN2 5WA

Pop Art Exodus, Mahamad Bassouini



Pop Art exhibition by Mohamad Bassouini exploring modern life in Palestine.

Tentmakers of Cairo applique wallhangings, quilts, paintings, cards

www.lovethatstuff.co.uk
info@lovethatstuff.co.uk
 07401 593574

COMMERCIAL PREMISES



11.00-17.00

M	T	W	T	F	S	S
		1	2	3	4	5
6	7	8	9	10	11	12
13	14	15	16	17	18	19
20	21	22	23	24	25	26
27	28	29	30	31		

The Secret Garden presents William Pye: Sculpting with Water

4 May – 2 June
Saturdays, Sundays,
Bank Holiday Mondays, 11am – 5pm

The Secret Garden is unique in Brighton & Hove: the only place where major outdoor sculptures can be shown in a secure setting.

A beautiful planting scheme is the perfect backdrop - the garden itself is an oasis of calm. Don't miss a rare opportunity to enjoy a stunning selection of key works by William Pye, the internationally acclaimed sculptor.

This very special show of his finest pieces, in stainless steel and cast bronze with moving water, has a wide appeal.

The Secret Garden Kemp Town,
Bristol Gardens, Brighton, BN2 5JE
www.secretgardenkemp town.co.uk



La Chosa
105 Western Road
Brighton BN1 2AA
01273 325444



La Chosa
36 Gloucester Road
Brighton BN1 4AQ
01273 945926

BRINGING MEXICO TO BRIGHTON



AND SUPPORTING THE ARTS

La Chosa sponsoring Artists Open Houses
www.lachosa.co.uk

Seven Dials

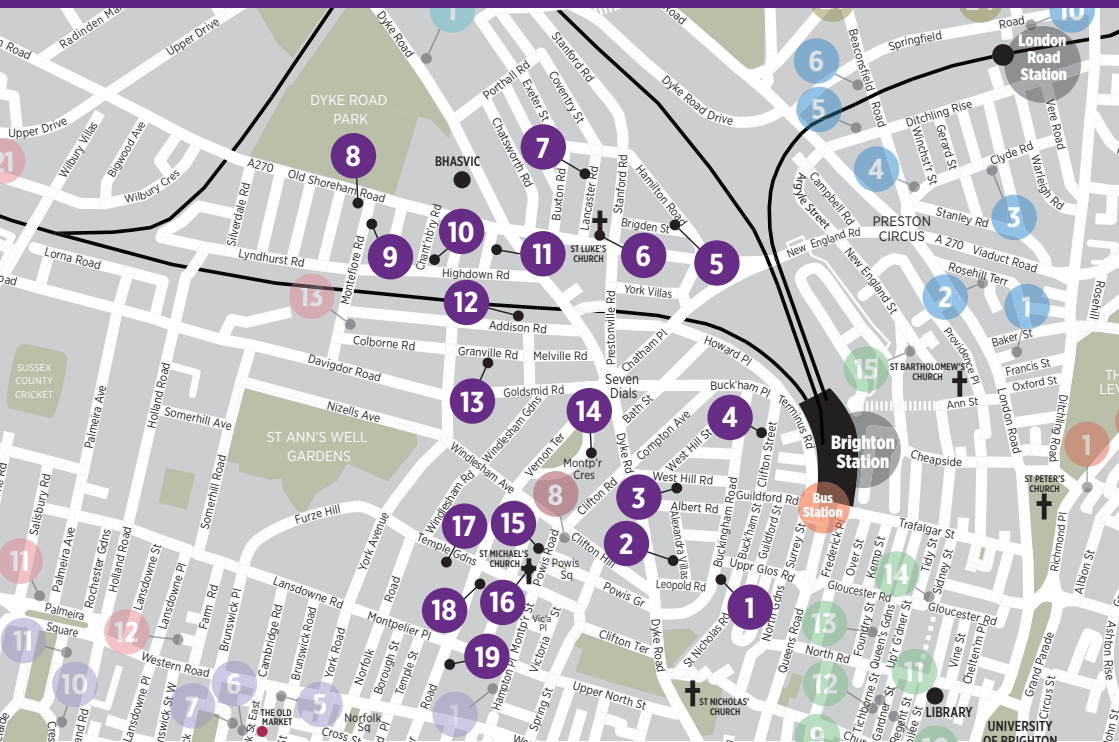

Seven Dials Artists

www.sevendialsartists.co.uk



The trail is made of a mix of friendly and eclectic houses, artists and makers exhibiting a wide range of fine art, design and craft work. Many of the houses open their garden and showcase sculptures and garden art too with some offering food, refreshments and live events where the public can interact and meet the artists.

Experience a diverse range of venues hosting an exciting line up of local artists, designers and makers. Full of 7 Dials community spirit, expect a warm welcome - meet the artists, stop for tea and cakes in lovely gardens, or sample the many local bars and cafes en route.

Find something special away from the high street, beautiful artwork, handcrafted gifts, or simply a great opportunity to visit these creative home/galleries.

Travel information

Walking The trail is an easy walking route close to Brighton Station and the town centre.

Bus 7 stops at Dials roundabout towards Hove; 14, 14C and 27 travel along Dyke Road; 56 turns off at Old Shoreham Road.

Rail Brighton Station for London, Portsmouth and Southampton.

Bike Cycle lanes along Old Shoreham Road and part of Dyke Road

Car Pay and display bays throughout the trail.

Sponsors

Roger Mason Picture Framing
rogerneilmason@gmail.com

Hellenic Bakery Brighton
hellenicbakerybrighton@gmail.com

Austin Gray
www.austingray.co.uk

Flour Pot Bakery
www.flourpot.co.uk

Seven cellars Wine
www.sevencellars.co.uk

Teddy Edwards Barbers
www.teded.co.uk

Parker Bathrooms & Kitchens
www.parkerbathrooms.co.uk

Sixty Seven
www.facebook.com/shopsixtyseven

1 Birds and Blossom

First Floor Flat, 87 Buckingham Road, Brighton BN1 3RB

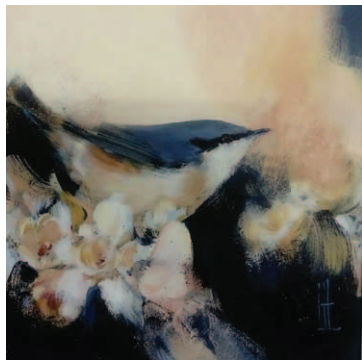

Nuthatch in Spring Heidi Langridge

Established Brighton artist Heidi Langridge takes a break from her beachside studio, to create a haven for wildlife in her own home. Goldcrests, robins, wrens and other garden birds, set in vivid colours,

pay tribute to the natural world, reminding us to slow down and reconnect with nature. You are invited to browse through her latest collection of paintings, prints and postcards.

www.wrenstudio.co.uk
heidilangridge@gmail.com
07598 711217

HOUSE



11.00-17.00

M	T	W	T	F	S	S
		1	2	3	4	5
6	7	8	9	10	11	12
13	14	15	16	17	18	19
20	21	22	23	24	25	26
27	28	29	30	31		

3 Peggy Poppleton & Friends

20 West Hill Road, Brighton BN1 3RT



Rocks Vessel Lucy Ogden

Peggy Poppleton

Jewellery

Sarah Gamble

Mixed media

Anneli Sandstrom

Painting

Vivienne Ridley

Jewellery

Emily Warren

Illustration

Holly M Leather

Bags and accessories

Patrick Edgeley

Screenprints

Anna Tilson

Mosaics

Lucy Ogden

Ceramics

Seven Seventeen

Scented candles

Ken Eardley

Ceramics

Cecile Garcia

Textiles

Pop into Peggy's to enjoy a carefully curated selection of work by some of Sussex's finest artists and artisans. Reliably delightful, colourful and fragrant too.

Instagram.com/peggy_poppleton
peggyppoppleton@hotmail.co.uk
01273 732331

HOUSE



11.00-17.00

M	T	W	T	F	S	S
		1	2	3	4	5
6	7	8	9	10	11	12
13	14	15	16	17	18	19
20	21	22	23	24	25	26
27	28	29	30	31		

2 Alizeti Creative

Side flat 1, 3 Alexandra Villas, Brighton BN1 3RE

View beautiful nature-inspired prints, created by using an unusual process of mixed media and gelli-printing. Mirroring nature, all my artworks are unique, original, one-of-a-kind and affordably priced.

Also showing a range of stylish handcrafted notebooks/journals by Natalia Stevenson-Oake, made with reclaimed suede leather and canvas; and hand-carved and sculpted designs cast in silver/stone by Jon Wilmot, based on original ancient artefacts.



Scenting Renée Graham Adriani

Renée Graham Adriani

Mixed media and prints

Natalia Stevenson-Oake

Paper and books

Jon Wilmot

Sculpture and jewellery

11.00-17.30

M	T	W	T	F	S	S
		1	2	3	4	5
6	7	8	9	10	11	12
13	14	15	16	17	18	19
20	21	22	23	24	25	26
27	28	29	30	31		

HOUSE



reneeeoutthere@yahoo.co.uk
+44 (0) 777 0287245

4 Abigail Bowen

22 Clifton Street, Brighton BN1 3PH

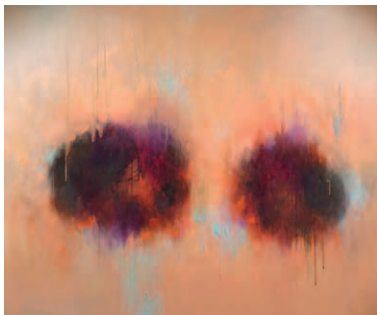

Rocks Abigail Bowen

I'm mainly an abstract artist, working in oils on a large scale. My work is inspired by the 'edge of the rainbow' - the blurred place where reality and our emotions and imagination mingle. It's the place that transcends what we see and creates those tiny moments

that capture the heart and touch our souls. I graduated in Fine Art, Painting from Chelsea College of Art and am currently represented in London by Hicks Gallery.

*Please note painting shown may not be available. Check website to avoid disappointment.

www.abigailbowen.com
info@abigailbowen.com
07753 747307

HOUSE



11.00-17.00

M	T	W	T	F	S	S
		1	2	3	4	5
6	7	8	9	10	11	12
13	14	15	16	17	18	19
20	21	22	23	24	25	26
27	28	29	30	31		

5 The Prestonville Arms

64 Hamilton Road, Brighton BN1 5DN



The Prestonville Arms, Kirsty Soman

The Prestonville Arms is celebrating the local art community and friends.

From established to just starting out, we have a varied range of artists, featuring watercolour, photography, graphic art, textiles, jewellery, tote bags and even decoupage vintage sewing machines! All displayed around the prestonvillearms.aoh@gmail.com 01273 562113

COMMERCIAL PREMISES



pub and within a dedicated space with direct access to the garden.

Come and join us, take in the artists' work, relax and enjoy a glass of wine or pint at the same time, or even stay for lunch? Entry is via the main entrance or by the side entrance directly into the garden.

11.00-17.00									
M	T	W	T	F	S	S			
		1	2	3	4	5			
6	7	8	9	10	11	12			
13	14	15	16	17	18	19			
20	21	22	23	24	25	26			
27	28	29	30	31					

7 Northern Lights

29 Lancaster Road, Brighton BN1 5DG



Simon Soup, Scoffin

We are a Scandinavian-style home on the Seven Dials Trail, a short walk from Brighton station. Plenty of new work to see with affordable art and gifts. Enjoy our freshly baked cinnamon and cardamom buns with a cafe-style coffee in our garden. Tea and cakes also available!

Polly Arnett

Drawings and prints

Brian Britton *Ink drawings*

DNA *Leather bags*

Christina Grant

Nature paintings

Julie Ingham

Sussex coastal prints

Martine Jans

Silver and gold jewellery

Maison Moth

Candles and well-being

Peter Slight

Slip-cast ceramic heads

Scoffin

Textiles, prints and

Scandinavian baked treats

instagram.com/northernlightsoopenhouse/
scoffin@yahoo.com
07884 000436

HOUSE



11.00-17.00									
M	T	W	T	F	S	S			
		1	2	3	4	5			
6	7	8	9	10	11	12			
13	14	15	16	17	18	19			
20	21	22	23	24	25	26			
27	28	29	30	31					

6 St. Luke's Prestonville

64 Old Shoreham Road, Brighton BN1 5DD



Cuckooen Diorms (Detail), David Carter

Transformation is the theme of this exhibition which centres around the work of **David Carter** who has created multi-figurine dioramas from the life of Jesus set against the backdrop of West Sussex towns and villages.

The exhibition will also contain work by people who have been transformed by their involvement in church or in one of the recovery groups, volunteer organisations or choirs which are hosted at St. Luke's Prestonville.

www.stlukesonline.co.uk
info@stlukesonline.co.uk
01273 557772

INSTITUTION



Sa 11.00-13.00, Su 1.00-17.00							
M	T	W	T	F	S	S	
		1	2	3	4	5	
6	7	8	9	10	11	12	
13	14	15	16	17	18	19	
20	21	22	23	24	25	26	
27	28	29	30	31			

8 Montefiore Artists

The Grace Eyre Foundation, 36 Montefiore Road, Hove BN3 6EP



Pigmaster Gable Diner

This year's Open House promises to be another show stopper, celebrating the rich artistic culture at Montefiore Road. Grace Eyre welcomes you take part in viewing

a range of work made by artists with learning disabilities in mediums of painting, printing, drawing, textiles, sculpture, photography, knitted work and mosaics.

www.grace-eyre.org
ewilcocks@grace-eyre.org
+441273 222067

INSTITUTION



12.00-16.00							
M	T	W	T	F	S	S	
		1	2	3	4	5	
6	7	8	9	10	11	12	
13	14	15	16	17	18	19	
20	21	22	23	24	25	26	
27	28	29	30	31			

9 Art @ No.51

51 Montefiore Road, Hove BN3 6EP

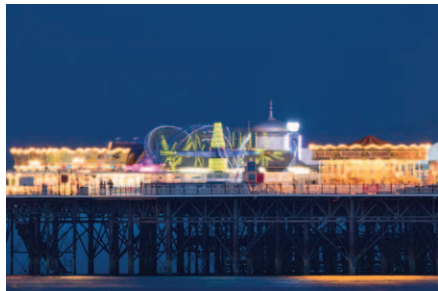

Page Pier Night Chris Durham

Welcome to Art @ No.51!

We return for the second time with some amazing new artists and some fabulous familiar faces. The garden cafe will be open serving excellent quality coffee, tea and cakes (GF and vegan options).

Jules Ash Jewellery
Caroline Chalton Hellyer Ceramics
montefioreno51@gmail.com
01273 770947

Chris Durham Photography
Alexi Francis Illustration, altered books and other media
Keziah Furini Illustration
Stewart Furini Woodturning
Jan Langdale Dimensional glass painting
Dawn Stacey Painting
Susan Evans Painting

11.00-17.00

M	T	W	T	F	S	S
		1	2	3	4	5
6	7	8	9	10	11	12
13	14	15	16	17	18	19
20	21	22	23	24	25	26
27	28	29	30	31		

HOUSE



10 Salon des Sources

4 Chanctonbury Road, Hove BN3 6EL



Porcelain Figures: Sophie Woodrow

Ceramics
Special guest artist
Sophie Woodrow
Stacey Manser-Knight
Jag Buckridge
Clay for Today
Kate Hackett
Louise Kelly
Mixed media
Zincy Designs
Collage Queen
Glowing Garden Crafts
Textiles
Halinka Fairies
Susan Kennewell

Jewellers
Fiona Hutchinson
Rowena Park
Diana Greenwood
JenLee Design UK

Illustrations
Carol Seatory
Clare Harms
MJ Hodge

www.facebook.com/salondessources
jacqcards@ntlworld.com
07792 460655

11.00-18.00

M	T	W	T	F	S	S
		1	2	3	4	5
6	7	8	9	10	11	12
13	14	15	16	17	18	19
20	21	22	23	24	25	26
27	28	29	30	31		

HOUSE



11 SNUG

7 Caburn Road, Hove BN3 6EF



untitled Roberto Ponte

Sarah Carlisle Horticulture
Emma Stanton Jewellery
Katie Weiner Jewellery
Emma Harris Photography
Grace Wilmshurst Painting
Roberto Ponte Painting
Deirdre Smart Textiles

Dinah Dufton
Perfumes and botanical skincare
Jonathan Hyde Leather accessories
Clare Mosley Gilded objects
Pippa Cunningham Painter
Antonia Thompson Painter
Jessica Christie-Miller
Feather designs

lassoothemoon_snug instagram
jessicachristie-miller@hotmail.co.uk
07957 639015

11.00-17.00

M	T	W	T	F	S	S
		1	2	3	4	5
6	7	8	9	10	11	12
13	14	15	16	17	18	19
20	21	22	23	24	25	26
27	28	29	30	31		

HOUSE



12 The Family Line

13 Addison Road, Hove BN3 1TQ

Shyama Ruffell
Paintings, collage, prints, cards
Colin Ruffell
Painting, prints, cards
Fran Slade
Painting, prints
Tim Mason
Popcycle quirky collectables
Holly Bell
Landscape inspired ceramics
Robyn Neild
Unique solid bronze sculptures



Tonight Shyama Ruffell

A wide range of original fine art, prints, cards, exquisite sculptures and unique collectables exhibited through this popular house, gorgeous garden and studio. With light bites from girlogtacke and of course cake!

www.shyamaruffell.co.uk
shyamaruffell@me.com
07979 837677

11.00-18.00

M	T	W	T	F	S	S
		1	2	3	4	5
6	7	8	9	10	11	12
13	14	15	16	17	18	19
20	21	22	23	24	25	26
27	28	29	30	31		

HOUSE



13 Cecil Rice

14 Granville Road, Hove BN3 1TG



Bandstand, sunlight, Cecil Rice

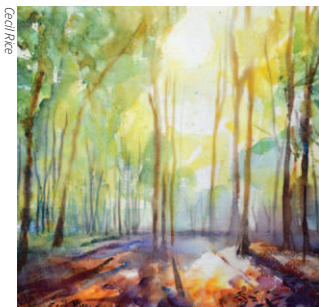

Cecil Rice



Cecil Rice

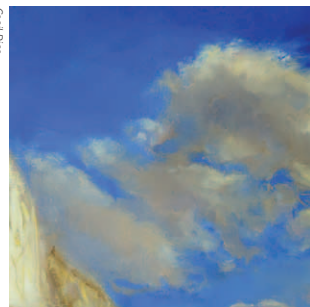

Cecil Rice

Winner of the AOH Best Artist Award in 2018, Cecil looks forward to welcoming you to his Edwardian home at Seven Dials, near Brighton station. Cecil is one of Brighton's most celebrated artists and in his 20th Open House exhibition presents a special collection of his latest watercolours and oils that reflect the sublime beauty of sunlight and water.

First up is the city of Venice with glittering waterways and silent, hidden canals. Then come new watercolours of Brighton seascapes that capture the golden light of late afternoons, transformed into translucent orange and red. Finally, a collection of Cecil's favourite painting spots, Giverny, the Sussex Downs and Florence.

Visitors may also browse through a collection of fine art and silkscreen prints and cards.

If you can't wait for the opening, visit Cecil's website.

www.cecilrice.com
cecilrice@gmx.co.uk
07436 004833

HOUSE

										12.00-17.00	
M	T	W	T	F	S	S					
6	7	1	2	3	4	5					
13	14	15	16	17	11	12					
20	21	22	23	24	18	19					
27	28	29	30	31	25	26					

14 Art at 21

21 Montpelier Crescent, Brighton BN1 3JJ

Catch Me Nick Gardner



In celebration of the launch of a new Open House we've brought together a rich body of paintings, sculpture, photography, prints and cards from an exciting mix of innovative and diverse artists, drawing on a range of abstract and figurative themes.

The venue in elegant Montpelier Crescent provides a sympathetic setting for contemporary Art at 21.

Gary Goodman *Painting*
Kate Strachan *Painting*
Milena Deparis *Photography*
Ingrid Boucher *Sculpture*
Kate Scott *Painting*
Nick Gardner *Painting*

www.nickgardnerart.com
 nick.gardner100@gmail.com
 07527 447308

HOUSE



11.00-17.00						
M	T	W	T	F	S	S
		1	2	3	4	5
6	7	8	9	10	11	12
13	14	15	16	17	18	19
20	21	22	23	24	25	26
27	28	29	30	31		

15 Subterranean

15A Powis Road, Brighton BN1 3HJ



Conversation Piece Number 12 Matt Noir

Having exhibited independently for seven years, 2018 saw Subterranean become an official newcomer featured in the Artist Open Houses blog for the 'Final Weekend Gallery Roundup'. Returning this year with a new guest artist, the Subterraneans welcome you back underground with more thought provoking works.

www.instagram.com/subterranean_artists/
 subterraneanartists@outlook.com

HOUSE



Featured artists are:
Vitamorte
Mixed media sculpture
(often integrating found objects)
Matt Noir
Painting
Jon Clayton
Sculpture and installation

11.00-17.00						
M	T	W	T	F	S	S
		1	2	3	4	5
6	7	8	9	10	11	12
13	14	15	16	17	18	19
20	21	22	23	24	25	26
27	28	29	30	31		

16 Brighton and Beyond III

St Michael and All Angels, Victoria Road, Brighton BN1 3FU



Towards Shoreham - Heavy Sky Paula Dickinson

Paula Dickinson is delighted to be exhibiting her paintings again in the glorious setting of St Michael's and All Angels Church, where the skills of the Arts and Crafts movement are celebrated.

This year she is joined by **Harry Norbury**, photographer, who recently graduated from the University of the West of England, Bristol. Together their exhibition reflects their shared interests both of Brighton and beyond. Paula works in oils on board, and paints both 'en plein air' and in the studio; Harry works in film, using a medium format camera.



Brighton Harbour Harry Norbury

www.pauladickinson.co.uk
 pauladickinson365@gmail.com
 07738 080866

INSTITUTION



12.00-16.00						
M	T	W	T	F	S	S
		1	2	3	4	5
6	7	8	9	10	11	12
13	14	15	16	17	18	19
20	21	22	23	24	25	26
27	28	29	30	31		

17 Crimson and Friends

Brighton and Hove High School, Montpelier Road, Brighton BN1 3AT

Trelex Trelex: Crimson Boner



Annelise Brilli
Illustration
Amy Dury
Figurative and landscape painting
Crimson Boner
Painting
Diana Palmer
Painting and photography
Gallit Shaltiel
Handmade papercut in giclée print
Juliet Croydon
Landscape painting
Jemma Day
Abstract painting
Louise Guthrie
Painting
rarebit design
Handmade ceramics

Crimson, Artist in Residence at Brighton & Hove High GDST, is opening her studio. Showing alongside fellow Trelex Residency alumni and artists connected to BHHS.

www.bhhs.gdst.net/
crimsonartclasses@gmail.com
01273 280280

INSTITUTION



11.00-16.00									
M	T	W	T	F	S	S			
		1	2	3	4	5			
6	7	8	9	10	11	12			
13	14	15	16	17	18	19			
20	21	22	23	24	25	26			
27	28	29	30	31					

19 92 Montpelier Road

92 Montpelier Road, Brighton BN1 3BE



Open bangle with Kabauk-stamped charm: Riza Lopes da Cruz

Artists and designers at 92 Montpelier Road, a beautiful Grade 2 listed house built in 1820, will be exhibiting an eclectic mix of jewellery, silverware, ceramics, prints, candles, lampshades, kids clothes and Liberty print headbands.

Hat Rosenthal *Ceramics*
Tot Knots of Brighton *Textiles*

Corpo Sancto
Candles and lampshades
James Wilson *Drawing*
Ella Strickland de Souza *Illustration*
Jessie Higginson *Print making*
Risza Lopes da Cruz *Jewellery*
Digne Zalkovska *Textiles*
Sarah Silve *Metalwork*

Instagram: @92MontpelierRoad
risza.lopesdacruz@gmail.com
07526 875580

HOUSE



10.00-16.00						
M	T	W	T	F	S	S
		1	2	3	4	5
6	7	8	9	10	11	12
13	14	15	16	17	18	19
20	21	22	23	24	25	26
27	28	29	30	31		

18 Zorian Artworks Home and Garden

Flat 6, 75 Montpelier Road, Brighton BN1 3BD



Forest: Zorian Matthews

Zorian Matthews can be found throughout the year at his studio in Brighton's famous seafront Artists' Quarter, but this May he opens up his home and garden for the first time, exhibiting a variety of his favourite paintings, photography and plants. Displaying both his current work and examples from previous collections, Zorian's art captures his love of the natural world. Showcasing amazing animals portraits, through to mysterious forests, all painted in fine detail and vivid colours. Exhibited within the setting of a traditional walled, working garden. (Please phone or email to visit outside of given days and times.)

www.zorianartworks.com
info@zorianartworks.com
07876 580198

HOUSE



10.30-17.00									
M	T	W	T	F	S	S			
		1	2	3	4	5			
6	7	8	9	10	11	12			
13	14	15	16	17	18	19			
20	21	22	23	24	25	26			
27	28	29	30	31					

Artists Open Houses CHRISTMAS 2019

Would you like to take part in the
Christmas Artists Open Houses?

Find out how to register your Open House
as part of the Christmas AOH festival at:
www.aoh.org.uk/get-involved/

Registration opens online in late August.
The 2018 Christmas Artists Open Houses
festival runs weekends from

30th November
to
15th December



**SOL DESIGN
COLLECTIVE**

Join our supportive community for creatives
through **meet ups & workshops** and
build greater resilience in your business.

Sign up to our newsletter to receive details
of our programme of events and projects.

www.soldesigncollective.com



[@soldesign_col](https://www.instagram.com/soldesign_col)



batv
brighton academy of tv @latest tv



Learn about TV by making TV



Interactive tailor-made workshops for Language Schools & Education providers



A great way to improve fluency in English whilst learning new skills



Flexible, fast-tracked & fun training packages to suit individuals



Specific technical training available



Workshop activities for groups and individuals

**To find out more call Tracey Davidson 07568 096844
or email tracey@thelatest.co.uk**



West Hove Arts Trail

www.facebook.com/pages/West-Hove-Arts-Trail/1460707484142962



West Hove Trail is a vibrant, fun and ever growing trail located in a lovely, upcoming and easily accessible part of Hove, stretching from Sackville Road to the east to Boundary Road to the west. Celebrating its 10th anniversary, the trail has had a very successful decade with some members winning the “Best Open House Award” on two occasions and others being shortlisted for the nomination. This year, the cover of the Artists Open House brochure is designed by one of the West Hove Trail artists who won the Brochure Cover Competition 2019. The trail is also welcoming four new houses opening their doors to the public for the first time.

The trail is made of a mix of friendly and eclectic houses, artists and makers exhibiting a wide range of fine art, design and craft work. Many of the houses open their garden and showcase sculptures and garden art too with some offering food, refreshments and live events where the public can interact and meet the artists. A great way to spend a day strolling along the leafy streets of West Hove.

Travel Information

Bus Hove Station 7, 7A, 81 Church Road/Portland Road 1, 1A, 2, 2A, 5, 5A, 5B, 6, 25A, 46, 48, 49A.

Rail Hove Station, Aldrington Station, Portslade Station. Regular services from London Victoria, Southcoast Line and Brighton.

1 number forty

40 Leicester Villas, Hove BN3 5SQ



Paula Fahy

You are most welcome to browse or chat to the artists at this friendly Open House. There is something for everyone, including painting, sculpture, mixed media, print, paper mache and photography – with work in both the house and garden.

Paula.fahy@ntlworld.com
07900 911022

Artists: Claire Silvana Cullen, Paula Fahy, Julie French, Chris Formaggia, Xanthe Mager, Suzanne Mapledoram, Trish McElhone, Jane Sedgewick, Bronagh Shevlin, Paula Soldini Kearns, Jane Sweeney, Michelle Thomasson and Jo Winson.

11.00-17.00

M	T	W	T	F	S	S
			1	2	3	4
6	7	8	9	10	11	12
13	14	15	16	17	18	19
20	21	22	23	24	25	26
27	28	29	30	31		

HOUSE



2 56 St. Leonard's Gardens

56 St. Leonard's Gardens, Hove BN3 4QB



Cath Whiteoak
Digital prints and mixed media
Jules Spooner
Photography and bespoke shelves
Janet Cronin
Illustration and prints
Saj Fareed
Textile artworks
Debbie Summers
Ceramics

Five artists, designers and makers come together in this brand new and eclectic open house to offer lots of affordable original art, photography, ceramics, textiles, cards, cake and more.

https://cathwhiteoak.com/open-house/
cathwhiteoak@yahoo.com
07786 913404

11.00-17.00

M	T	W	T	F	S	S
			1	2	3	4
6	7	8	9	10	11	12
13	14	15	16	17	18	19
20	21	22	23	24	25	26
27	28	29	30	31		

HOUSE



3 Encounters

12 Langdale Road, Hove BN3 4HN

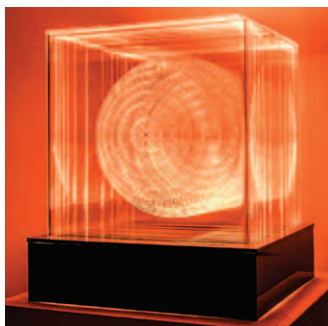

Geometric Energy (29cm x 29cm x 24cm) Gisseline Ottati

This year we celebrate our 10th anniversary and being the 2018 Best Artists Open House. The 2019 edition will feature Kinetic and Constructivist Art, featuring Gisseline Ottati, Patrick Rubinstein and Miguel Prypchan. In parallel, honouring our milestone, we

www.encountersartspace.com
Miladys@encountersartspace.com
01273 734311

present a retrospective exhibition of many Encounters' artists from 18 countries, highlighting Carlos Sanchez's new jewellery collection and Miladys Parejo's installation recalling a decade of collective memories. Don't miss our show packed with great surprises.

11.00-18.30

M	T	W	T	F	S	S
			1	2	3	4
6	7	8	9	10	11	12
13	14	15	16	17	18	19
20	21	22	23	24	25	26
27	28	29	30	31		

HOUSE



4 Ilana Richardson & Guests

66 Langdale Gardens, Hove BN3 4HH



Sunny Boats: Ilana Richardson

Sun-drenched paintings of the Mediterranean to warm your heart. Feel instantly transported to hot, sunny places. After many years of exhibiting in London and worldwide, Ilana warmly welcomes you to her house. Also: prints and paintings clearance bargains.

www.ilana-richardson.com
art@ilana-richardson.com
07947 327690

Ilana Richardson *Painting and prints*
Colleen Slater *Photography*
Shefton Kaplan *Domestic pottery*
Joanna Osborne *Ceramic dogs*
Annette Street *Silver jewellery*
Nick Orsborn *Cicada jewellery*
Orna Scheerson-Pascal *Cushions*

11.00-17.00

M	T	W	T	F	S	S
			1	2	3	4
6	7	8	9	10	11	12
13	14	15	16	17	18	19
20	21	22	23	24	25	26
27	28	29	30	31		

HOUSE



5 14 St Heliers

14 St Heliers Avenue, Hove BN3 5RE

Circuits: Stuart Smith

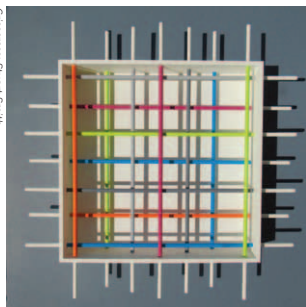

Welcome to our Open House with an exciting mix of artists and designer makers. There will be regular demonstrations in the garden where you can relax and enjoy refreshments.

stuartsmith.portfoliobox.me
stuartsmith217@gmail.com
01273 775968

HOUSE



Stuart Smith
Constructions
Gill Copeland
Award winning photography
Tina O'Donnell
Silver jewellery
Caroline
Chalton Hellyer
Ceramics
Phantom Fox
Textiles
Isla Willat
Painting
Sophie Rankin
Illustration
Louise Mabbs
Textiles
Lucy Smith
Glass
Anna Smith
Textiles
Robert Matusiewicz
Wood bits
Jenn Adamson
Batik

11.00-17.00

M	T	W	T	F	S	S
		1	2	3	4	5
6	7	8	9	10	11	12
13	14	15	16	17	18	19
20	21	22	23	24	25	26
27	28	29	30	31		

7 Villa LVI

56 Payne Avenue, Hove BN3 5HD

Hedgehog: Kai Nemra



An established eclectic, fun and atmospheric Open House in the heart of Poet's corner, showing a wide range of art and crafts at affordable prices.

www.instagram.com/Villa.Lvi
vvirginie23@gmail.com
01273 208633

HOUSE



Virginie Vincent
Mixed media
Oliver Dawson
Painting
Angélique Christie
Textiles
Claire Anstey
Wire art
Paul Munson
Photography
Moon Munson
Junk journals
Lisa Pilling
Jewellery
Maiko Dawson
Leather designs
Wildandsweet
Paper textiles and leather designs
Felicity Cassin
Painting
Gaythorne Silvester
Painting
Linsey James
Painting
Kai Nemra
Painting and textiles
Anna Szoke
Enameled jewellery

11.00-17.00

M	T	W	T	F	S	S
		1	2	3	4	5
6	7	8	9	10	11	12
13	14	15	16	17	18	19
20	21	22	23	24	25	26
27	28	29	30	31		

6 B-B Works

6 Grange Road, Hove BN3 5HU



Sassie Cushion: Dorothy Jones

Welcome to our second year in the AOH. We are now part of the West Hove Trail, and are looking forward to your visit and response to our new creations. Some experimental works will be included in the bijou garden.

Charlie-Bel James
Paintings
Dorothy Jones
Textiles
Juliet Tibbett
Mixed media and installation

https://bluebelworks.wixsite.com/aoh2019
j.tibbett@outlook.com
01273 728533

HOUSE



11.00-17.00

M	T	W	T	F	S	S
		1	2	3	4	5
6	7	8	9	10	11	12
13	14	15	16	17	18	19
20	21	22	23	24	25	26
27	28	29	30	31		

8 12 Scott Road

12 Scott Road, Hove BN3 5HN

Enter our home through a courtyard on a corner to enjoy an array of unique, contemporary artwork in a stylish Victorian house.

Hannah Forward
Printmaking and painting
Georgia Flowers
Printmaking
Joy Fox
Mixed Media
Josie Davis
Ceramics
Glass Art Werks
Stained glass
John Dilnot
Painting
Jonny Hannah
Cut-out paintings
Alison Milner
2D for 3D

www.instagram.com/georgia_foxglove/
georgiaflowers@hotmail.co.uk
07747 462962

HOUSE



Cameras (detail): Hannah Forward

Christian Funnell
Sculpture
Martha Mitchell Design
Illustration
Lume Lighting
Lighting
Loop Loop
Plantable cards
Studio Frond
Embroidery

11.00-17.00

M	T	W	T	F	S	S
		1	2	3	4	5
6	7	8	9	10	11	12
13	14	15	16	17	18	19
20	21	22	23	24	25	26
27	28	29	30	31		

9 Studio 106

First Floor, 106 Coleridge Street, Hove BN3 5AA



Fabulous 300m working artists' studio with a diversity of professional artists. Painting, prints, illustration, animation, photography, cartoons, lighting design, textiles, drawing, graphics and mixed media

Heather Quin, Grizelda, Stephen Cavalier, Irene Marot, Maria Tribe, Jael O'Connor,

www.studio106.co.uk
info@studio106.co.uk

David Storey, Tom Diamantopoulou, James Cowland, Avis Lane Willan, Hong Dam, Jacquee Davey, Emma Gale, André Lichtenberg, Lucianna Whittle, Richard Berner, Jon Clark, Matt Ward, Emily Stevens, Frances Anderson

NB 1st floor with stairs, so no disabled access

11.00-17.00

M	T	W	T	F	S	S
		1	2	3	4	5
6	7	8	9	10	11	12
13	14	15	16	17	18	19
20	21	22	23	24	25	26
27	28	29	30	31		

STUDIO/WORKSHOP



10 Jule's Emporium

100 Portland Road, Hove BN3 5DN



Jule's Emporium is a newly opened gallery on Portland Road, showcasing a collection of original works including jewellery, ceramics, textiles, paintings and decorative plant displays created by various artists and makers.

www.facebook.com/Julesemporium/
julesemporium@gmail.com
01273 038127

Relaxed and informal in style, we offer something for everyone.

Jules O'Keefe artist and Tony Sullivan painter will be joined by a number of special guest artists.

11.00-17.00

M	T	W	T	F	S	S
		1	2	3	4	5
6	7	8	9	10	11	12
13	14	15	16	17	18	19
20	21	22	23	24	25	26
27	28	29	30	31		

HOUSE



11 Bluebell Would

45 Westbourne Gardens, Hove BN3 5PN



A Strange Story Bluebell Roebuck

Bluebell Roebuck
Photography, alcohol ink and textiles

Min Ceramics Ceramics
Abi Street Glass landscapes
Wooden Rabbit Studio
Collagraphy, papercutting and ceramics

Gill Harvey Ceramics
Crazy Cat Lady Boutique
Cat-themed gifts

Joanna Lloyd Glass

www.instagram.com/bluebellroebuck
bluebellwouldopenhouse@gmail.com
07739 477611

Mark Munroe-Preston
Digital media

Vicky Scott Illustration

Witchwood Candles Candles

Margaret McGregor Betts
Collagraphs, etchings and watercolours

Lauren Nickless Illustration

Curly Lulu Handmade toys

ThePaperCutFox

Handmade paper cut art and lampshades

11.00-17.00

M	T	W	T	F	S	S
		1	2	3	4	5
6	7	8	9	10	11	12
13	14	15	16	17	18	19
20	21	22	23	24	25	26
27	28	29	30	31		

HOUSE



12 Ruth Mulvie @ 1 Courtyard Lane

1 Courtyard Lane, Hove BN3 4BP



Tiger Ruth Mulvie

Ruth Mulvie is a contemporary fine artist, known for her vivid palette and for the delightfully unexpected detail in her paintings. Old photographs are her initial inspiration for each new piece; a digital springboard atop which she dives into her latest delicious fantasy landscape.

Ruth has an ongoing preoccupation with pools and swimming and where better to display her most recent paintings than surrounding this charming 1940's pool?

Closed first weekend

11.00-17.00

M	T	W	T	F	S	S
		1	2	3	4	5
6	7	8	9	10	11	12
13	14	15	16	17	18	19
20	21	22	23	24	25	26
27	28	29	30	31		

HOUSE



13 Aymer Arts

1 Aymer Road, Hove BN3 4GB

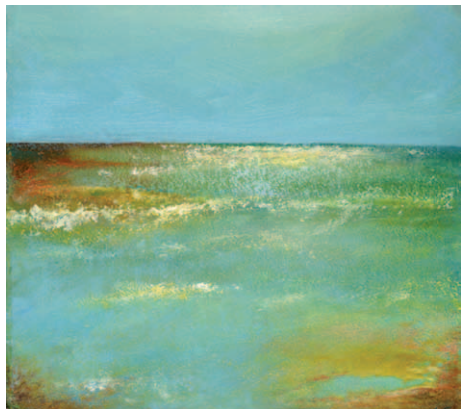

Horizon, Lisa Green

Welcome to Aymer Arts and our 11th May Open House. We are proud to exhibit a wonderful range of work across many creative disciplines. Take a break in our open garden and enjoy a drink and home made cake all in aid of an amazing charity, Kaloko. We look forward to seeing you in May.

Louise Durham *Glass sculpture*
Sue Penrose *Mosaic*
Holly Bell *Ceramics*
Tamar Rose *Ceramics*
rarebitdesign *Ceramics*
Chris Brooks *Glass and metal*
Katie Almond *Ceramics*
Ken Eardley *Ceramics*
Lizzie Lee *Lighting*
Mike Savage *Metalwork*

Chris Murphy *Ceramics*
Emma Stanton *Jewellery*
Siobhan O'Leary *Jewellery*
Jane Cross *Jewellery*
Mike Moran *Ceramics*
Nicki Tarr *Upholstery*
Kate Isles *Box maker*
Sue Breakwell
Paper sculpture
Polly Finch *Paper cuts*
Suzanna
Drew-Edwards *Textiles*
Jo Delafons *Ceramics*
Helen Brown
Print making
Polly Raynes *Painting*
Clara O'Connor *Painting*
Gillian Bates *Textiles art*
Gareth Richards
Photography
Kate Wickham *Painting*
Myra Bianco *Painting*
Lisa Green *Painting*



Gold honesty pearl and pebble necklace: Emma Stanton

www.lisagreen.co.uk
lsgreen@me.com
01273 272688

11.00-18.00

M	T	W	T	F	S	S
6	7	8	9	10	4	5
13	14	15	16	17	11	12
20	21	22	23	24	18	19
27	28	29	30	31	25	26

HOUSE



14 Aymer Actually

4 Aymer Road, Flat 1 (Ground Floor), Hove BN3 4GA

Matt Goddard

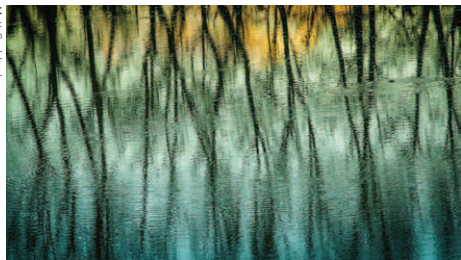

An exciting new Open House showcasing established and growing artists. You'll find animal themed ceramics that will certainly make you smile, beautifully serene landscape photography, calligraphy with demonstrations, and abstract and landscape paintings from an international award winner.

Matt Goddard
Photography
Mackenzie Bell
Painting
Helen Hodson
Ceramics
Creative Feel Designs
Calligraphy

www.mgoddard.co.uk
Info@mattgoddardphotography.co.uk

11.00-17.00

M	T	W	T	F	S	S
6	7	8	9	10	4	5
13	14	15	16	17	11	12
20	21	22	23	24	18	19
27	28	29	30	31	25	26

HOUSE



Helen Brown

www.helensprints.co.uk



hello@helensprints.co.uk - 07747105421

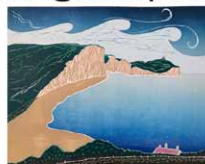

New work on show at May Festival

Artists Open Houses

Aymer Arts - West Hove

1 Aymer Road, Hove BN3 4GB

Open Every weekend in May - 11am-6pm

bi-p Art Printmaking - Kemptown

1a Arundel Mews, Arundel Place, BN2 1GG

Open every weekend in May - 11am-5pm



Supporting Local Artists

LAWRENCE

ART SUPPLIES SINCE 1859

Discover Lawrence Art Shop in Hove...
you'll find top quality artists'
materials and equipment from
around the world.



208-212 Portland Road, Hove, BN3 5QT
01273 260280

(Free customer car park at rear of shop)

www.LAWRENCE.co.uk



1 Portslade Partnership Schools

Portslade Aldridge Community Academy, Chalky Road, Portslade BN41 2WS



This is the 4th year running pupils from the Portslade Partnership of Schools will be holding an exhibition of their art work. The work on display is by primary, secondary and special school students. There will also be a showcase of A-level and GCSE work in art, textiles and photography by students from PACA.

Come along to see the excellent standard of work produced by young people in Portslade.

**Open Saturday
18th May only**

www.paca.uk.com
s.durham@paca.uk.com
01273 416300

HOUSE



11.00-14.00						
M	T	W	T	F	S	S
		1	2	3	4	5
6	7	8	9	10	11	12
13	14	15	16	17	18	19
20	21	22	23	24	25	26
27	28	29	30	31		

3 Make Your Mark

Mill View Hospital, Nevill Avenue, Hove BN3 7HZ

Collage May 9



Make Your Mark is the arts and health programme for Sussex Partnership NHS Foundation Trust

Make Your Mark delivers and supports a range of arts-based participatory learning opportunities for service users, staff and carers. The programme aims to use the arts to make a difference to individuals, groups and communities, integrating creativity into the fabric of healthcare and creating new possibilities for health and wellbeing within our communities.

This exhibition showcases work from our groups.

**Open for one weekend
only: Saturday 25
and Sunday 26 May**

www.sussexpartnership.nhs.uk
info@sussexpartnership.nhs.uk
0300 304 0100

INSTITUTION



11.00-16.00						
M	T	W	T	F	S	S
		1	2	3	4	5
6	7	8	9	10	11	12
13	14	15	16	17	18	19
20	21	22	23	24	25	26
27	28	29	30	31		

2 The Chocolate House

78 Hangleton Way, Hove BN3 8EQ



The Brighton Bandstand, Evelyn Day - Chocadylic

Evelyn Day of Chocadylic is opening her chocolate studio to the public for the first time, hosting guest artists to co-create a wonderful Open House. Come and see unique chocolate showpieces, buy original art, gifts and chocolate products; enjoy chocolate samples, indulge in the chocolate cafe, and maybe even catch a demo.

Evelyn Day Chocolate
Kay Aplin Ceramics

www.chocadylic.co.uk
chocadylic@evday.co.uk
07939 289187

HOUSE



Dan Johnson *Hand cut collage, screenprint and giclée*
Mish Maudsley *Drawing and painting*
Moyra Scott *Acrylic on canvas, mixed media, prints and art cards*
Natalie Bulan *Mischtechnik (acrylic, egg tempera, oil) and giclée prints*
Sophie Sheinwald
Street Dog Photography - canine and human relationships
Stevie Zag *Paintings*

11.00-17.00						
M	T	W	T	F	S	S
		1	2	3	4	5
6	7	8	9	10	11	12
13	14	15	16	17	18	19
20	21	22	23	24	25	26
27	28	29	30	31		

4 Nick Carrick New Work

69 Grange Road, Hove BN3 5HW



Hidden Valley, Nicholas Carrick

Nicholas Carrick will be showing paintings and chalk pastels inspired by memories of places he has visited in the last 10 years, including Spain, Turkey and France. The painting process is related to how the memory of a place is faded through time. There will also be a studio audio and a chance to see how the paintings are made in the studio.

Instagram/nicholascarrick
carricknick@yahoo.co.uk
07584 623019

HOUSE



10.00-17.00						
M	T	W	T	F	S	S
		1	2	3	4	5
6	7	8	9	10	11	12
13	14	15	16	17	18	19
20	21	22	23	24	25	26
27	28	29	30	31		

5 Barker & Stonehouse

184-186 Old Shoreham Road, Hove BN3 7EX



Creative Future: Ice Cream at Tiffnaps



Creative Future Artists will be exhibiting their limited-edition prints at the Barker & Stonehouse furniture store in Hove. There will also be opportunities to Meet the Artists during each weekend in May.

Creative Future is a Brighton based arts charity that provides opportunities for underrepresented artists to have their work seen.

Also exhibiting are **Two Faced Twins**; identical twin artists who create

striking artwork and homeware, consisting of mixed media illustrations, each piece focusing on the streets of Brighton.

Limited edition prints will be available in a variety of sizes, as well as original artworks (including our popular 'Stanley the Stag') plus a selection of homeware items including coasters and hand embellished cards.

www.barkerandstonehouse.co.uk
kalderson@barkerandstonehouse.co.uk
 01273 310010

Mo-Fr 10.00-20.00,
 Sa 09.00-18.00, Su 11.00-17.00

M	T	W	T	F	S	S
		1	2	3	4	5
6	7	8	9	10	11	12
13	14	15	16	17	18	19
20	21	22	23	24	25	26
27	28	29	30	31		

COMMERCIAL PREMISES



6 Geoff Hands & Guests

127 Havelock Road, Brighton BN1 6GN

Woodland Entrance II: Geoff Hands



Geoff Hands
Painting
 Sam Stokes
Ceramics
 Lucie Hands
Textiles
 May Hands
Mixed media
 Barry Mills
CDs
 Elan Valley

www.geoffhands.co.uk
geoffhandsfineart@gmail.com
 01273 502451

11.00-18.00

M	T	W	T	F	S	S
		1	2	3	4	5
6	7	8	9	10	11	12
13	14	15	16	17	18	19
20	21	22	23	24	25	26
27	28	29	30	31		

HOUSE



7 Rodhus Open Studio

Rodhus, 16-30 Hollingdean Road, Brighton BN2 4AA

Nicolas Evans-Dale

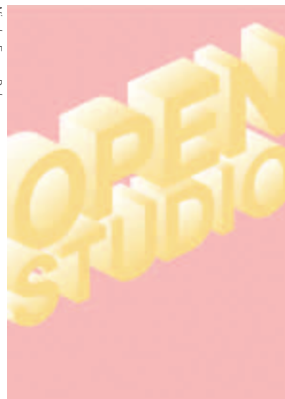

Rodhus Open Studio opens its doors for just one day during May 2019.

We house some of Brighton's most talented designers/makers and artists in this former lighting factory. Come along and explore the building, meet the makers and purchase something unique.

Our Open Studio event features homewares, fashion, jewellery, tailoring, woodworkers, fine art, ceramics, laser cutting, sculpture and upholstery.

Open Saturday
11th May only

www.rodhus.co.uk/
making@rodhus.co.uk
 07843 330232

11.00-17.00

M	T	W	T	F	S	S
		1	2	3	4	5
6	7	8	9	10	11	12
13	14	15	16	17	18	19
20	21	22	23	24	25	26
27	28	29	30	31		

STUDIO/WORKSHOP



8 Little Mustard Shop

33 Clifton Hill, Brighton BN1 3HQ



Enamel bicycle brooch, Sam Toft

A warm welcome and a free gift for all purchasers at the home of Mr Mustard! An eclectic mix of art prints, canvasses, teapots, felted hounds, jiggdolls, vegan chocolate, copper work, linen cushions, sculpture, enamel badges, crocheted fish, cotton reel beach huts, greetings cards.

Visit Niche Pet Store, 48 Norfolk Square, for a changing exhibition of DoggieArt from Little Mustard Shop, dog grooming, and a fine selection of collars and leads for fashion conscious pooches.

At our wonderful **Dog and Bone Gallery** (the smallest in the world at Powis Square) **Catherine Grimaldi** shows her latest children's book illustrations.

Catherine Grimaldi *Illustration*
Anna Wilson Patterson *Painting*
Sam Toft *Mixed media*
Graham Alborough *Sculpture*
Cadi Froehlich *Metalwork*
Hawkes Hounds *Textiles*
Drawings of Dogs *Drawing*



A Note to Say, Sam Toft

www.samtoft.co.uk
 littlemustardshop@samtft.co.uk
 01273 735732

10.00-17.00

M	T	W	T	F	S	S
		1	2	3	4	5
6	7	8	9	10	11	12
13	14	15	16	17	18	19
20	21	22	23	24	25	26
27	28	29	30	31		

HOUSE



9 6 at the Regency Town House

The Regency Town House, 13 Brunswick Square, Hove BN3 1EH



The Regency Town House, Adele Gibson

Adele Gibson
Paintings of the sublime Arctic wilderness.
Chris Shaw Hughes
Intense, meticulous drawings of trauma sites.
Fleur Cowgill
Mixed media painting: The remembering of remembering.
Hilary Kennett
Artworks inspired by Regency family correspondence.
Paul Tuppeny
Paintings and sculpture concerning human chronology and being.
Sharon Fraser Hall
Thinking and feeling through colour, mark and form.

Six University of Brighton MA alumni, invite you to view their work in this elegant interior.

Closed 4th and 5th May

www.adelegibson.co.uk
 adelegibson@yahoo.co.uk
 01273 473168

10.30-17.00

M	T	W	T	F	S	S
		1	2	3	4	5
6	7	8	9	10	11	12
13	14	15	16	17	18	19
20	21	22	23	24	25	26
27	28	29	30	31		

HOUSE



15 George Williams Centre

8 George Williams Mews, Portslade BN41 2AF



Andrew Williamson

Artists residing at Brighton YMCA will be exhibiting their artwork through the month of May. It's a unique opportunity to see their endless stream of creativity, expressed through painting, photography and even sewing! The pictures reflect the diversity of their lives and how they've used art as a way to overcome difficult lifetime experiences. It's a journey you definitely won't forget!

01273 420808
 gwcentre@brightnymca.co.uk
 www.brightnymca.co.uk

12.00-17.00

M	T	W	T	F	S	S
		1	2	3	4	5
6	7	8	9	10	11	12
13	14	15	16	17	18	19
20	21	22	23	24	25	26
27	28	29	30	31		

INSTITUTION





Along the coast and over the downs

This year there are 23 venues in the area around Brighton and Hove.

On the Coastal Trail, there are 6 venues in Rottingdean, Saltdean and a little further East at Telscombe Cliffs and South Heighton.

Across the downs, the Ditchling Trail has 12 venues, all in the village and within easy walking distance of each other.

There are also Independent venues in, Hurstpierpoint, Clayton, Hassocks, Near Wivelsfield Green and at Barcombe Mills.

TUTTON & YOUNG *present*



SHOP ONLINE OR IN PERSON AT ATELIER51 OUR STUDIO SHOP
CELEBRATING THE HANDMADE 12 MONTHS OF THE YEAR

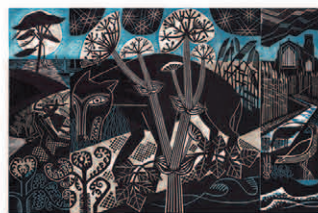

OPEN THU - SAT 11-5 PM 51 PROVIDENCE PLACE BRIGHTON BN1 4GE
WWW.ATELIER51BRIGHTON.COM
@ATELIERBRIGHTON

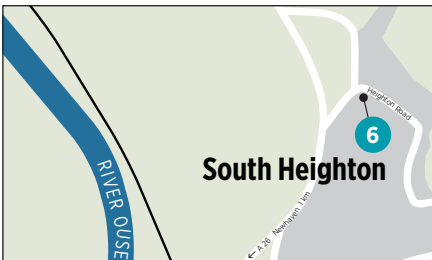

Coastal Trail

Venture out of Brighton to the rural calm of the Coastal Trail, combining venues in Rottingdean, Saltdean and South Heighton. Great quality art, easy parking and a warm welcome at all the venues.

Travel Information

Walking The undercliff walk from Brighton Marina gives access to Greenways and Rottingdean.

Bus Rottingdean 2/2A, 12/12A/12X, 14/14B/14C, 27, 27A, 47, (57 Sun only). Woodingdean 2, 22 & 52. For Newhaven, take the 12 Brighton to Eastbourne bus. Ask for Denton Corner for South Heighton. www.buses.co.uk

Rail Trains from Brighton and Lewes to Newhaven Town.

Car From Brighton follow the A259 to, Rottingdean and Newhaven. From the A23, take the A27 towards Lewes, exit at Sussex University on the B2123 to Woodingdean and Rottingdean.

1 The Grange Gallery

The Green, Rottingdean BN2 7HA



EDGE 17 artists explore various meanings of, and associations with, the word 'edge'.

Tom Walker and students *Pastels*

Dr Martin Raskovsky *Photography*

Jan Mnich *Watercolours*

Jackie Smith *Painting*

Maggie Johnson *Etching*

Julian Bond *Painting*

Tim Gwyther *Painting*

John Naish *Painting*

Emma O'Brennan-Pizer

Watercolour and ink illustrations

Exhibition runs April 30th –

June 2nd (closed Mondays).

www.rottingdeanpreservationsociety.org.uk

annesara.odor@gmail.com

01273 301004

INSTITUTION



Tu-Sa 10.30-16.00, Su 14.00-16.00

M	T	W	T	F	S	S
	1	2	3		4	5
6	7	8	9	10	11	12
13	14	15	16	17	18	19
20	21	22	23	24	25	26
27	28	29	30			

3 Woofing Fabulous Studio

8 Hilgrove Road, Saltdean, Brighton BN2 8QG



Pol: Clay sculpture commission: Liza Morton Woofing Fabulous

Come and visit the Woofing Fabulous Studio, open for the first time in Saltdean. This lovely working garden studio features the work of ceramic artist Liza Morton.

Throughout the garden and workshop areas you can see Liza's handbuilt animal sculptures alongside works in progress from design to realisation. Celebrating all creatures great and small there is something for everyone at this hidden gem.

www.woofingfabulous.co.uk

liza@mta-events.com

01273 858584

HOUSE



10.00-17.00

M	T	W	T	F	S	S
		1	2	3	4	5
6	7	8	9	10	11	12
13	14	15	16	17	18	19
20	21	22	23	24	25	26
27	28	29	30			

2 Studio 58

58 Westmeston Avenue, Saltdean, Brighton BN2 8AN

A lovely studio, house and garden located very near the South Downs at the back of West Saltdean. A perfect venue for two ceramic artists and their friends.

Sue Clancy
Ceramic landscape sculpture

Chris Hesketh
Raku animals and birds

David Inness
Watercolour painting

Phil Duncan
Garden ceramics

Alan Jennings
Silver jewellery

Ash Whiting
Abstract painting

Jacqui Leeming
Photography

Barbara Collins
Garden ceramics

sueclancy@ntlworld.com

01273 304773



"Tucan" and "I Can See the Sea" Chris Hesketh and Sue Clancy

Pam Pheby

Painting

Alex Hollingworth

Ceramics and sculpture

Tracy Steel

Stone carving

Judith Alderton

Beaded tassel jewellery

11.00-17.00

M	T	W	T	F	S	S
	1	2	3		4	5
6	7	8	9	10	11	12
13	14	15	16	17	18	19
20	21	22	23	24	25	26
27	28	29	30			

HOUSE



4 The House of Rayne

68 Northwood Avenue, Saltdean, Brighton BN2 8RG



Coup de Foudre: Colin D. Rayne

A retrospective exhibition of artefacts by Colin Rayne, showing a versatile body of work. The exhibition includes paintings of the South Downs locality, as well as sculptures in wood and glass, pet portraits, Kinetic Art and electronic clocks, including the famed Stonehenge 2000 Clock for the British Horological Institute's new exhibition area. A catalogue is available for £3, or can be downloaded from website.

New work includes:

St. Lawrence Church

Telscombe, Coup de Foudre,

Tye Nudist and

The Chess Player.

Enjoy light classical music, refreshments and a Downland view.

www.thehouseofrayne.co.uk

thehouseofrayne@btinternet.com

01273 302826

HOUSE



14.00-17.00

M	T	W	T	F	S	S
		1	2	3	4	5
6	7	8	9	10	11	12
13	14	15	16	17	18	19
20	21	22	23	24	25	26
27	28	29	30			

5 Exploring natural form

2 Telscombe Cliffs Way, Telscombe Cliffs, Peacehaven BN10 7DT



Sue Thompson

Sue Thompson retired from education in 2008 and has a small studio within her spacious, refurbished bungalow. She works mostly in acrylics on canvas or board and conte drawings on cartridge. Sue was a member of the life salon Dean Clough in Halifax and has exhibited in Bradford and Leeds. She relocated to Brighton 2017.

Sue Thompson
Paintings and drawings

Sculptures and Paintings (NFS) are on show by the late **Ian Thompson**, established Northern artist and past president of Manchester Academy of Fine Arts.

www.facebook.com/profile.php?id=100000624545734
sfthompson@sky.com
07879 417109

HOUSE



11.00-17.00

M	T	W	T	F	S	S
		1	2	3	4	5
6	7	8	9	10	11	12
13	14	15	16	17	18	19
20	21	22	23	24	25	26
27	28	29	30			

6 South Heighton Pottery

Heighton Road, South Heighton, Newhaven BN9 0HL

As well as new pots by **Chris Lewis**, this year there will be a special exhibition of textiles and earthenware pots, collected by him over many years, which have provided inspiration for his work.

Chris Lewis
Ceramics

Influences and inspiration, pots and textiles from Africa, Asia, Oceania and Americas.



Potter, Burkina Faso, Chris Lewis

www.chrislewisceramics.com
chris@chrislewisceramics.com
07754 814067

11.00-18.00

M	T	W	T	F	S	S
		1	2	3	4	5
6	7	8	9	10	11	12
13	14	15	16	17	18	19
20	21	22	23	24	25	26
27	28	29	30			

STUDIO/WORKSHOP



Sofar

**"Love live music?
Check out Sofar Sounds"**

a global community of intimate live shows hosted in unique spaces — hidden right in your city

 sofarsounds.com/Brighton

photo: Chloe Hashemi
cczhphotography.com



Ralph Levy Maker

The 2019 Art in Ditchling Trail is dedicated to the memory of Ralph Levy, creator of The Handmade House, who sadly died earlier this year. Originally from Napier, New Zealand, Ralph set up his home and studio at Beard's Place Farm in Ditchling in 2001. Aptly named The Handmade House, it soon became a hub for artists and craftspeople, and a favourite and renowned destination in the Artists Open Houses trail, winning Best Open House in 2007.

The Handmade House was a unique venue on the Ditchling Trail, and provided numerous artists and craftspeople with an opportunity to showcase their work both in and around the house. Ralph was a maker in his own right and was equally at home working with metal and ceramics. He also taught ceramics and provided a stimulating and encouraging environment for people to learn this craft.

A self-taught ceramist, Ralph experimented with many materials and techniques including forging steel, casting concrete and ceramics. He worked across the craft, design and art disciplines to create an extensive legacy of truly individual works. Inspired by Charleston Farmhouse, one of Ralph's long running projects was to collaborate with painters. Ralph made the pots, and the painters, using coloured slips, painted onto the surface of the ceramics.

He will be missed by so many.

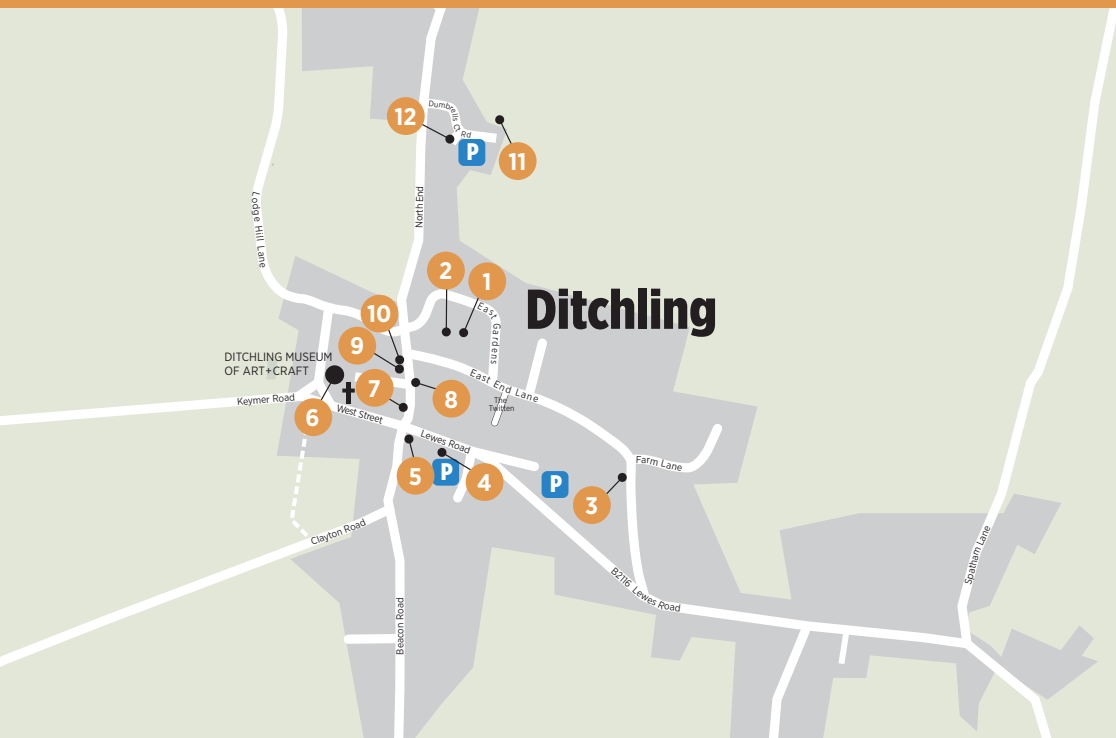

Art in Ditchling

www.artinditchling.co.uk

ARTinDITCHLING

Welcome to Ditchling Village, which is in the South Downs National Park. The Art in Ditchling Trail showcases a range of high quality art, design and craft in houses, studios and workshops. Make a day of it to meet the artists and makers, explore the historic village as well as Ditchling Museum of Art + Craft. As a distraction from the Trail there are a number of pubs and cafes offering delicious refreshments.

A number of venues will be open on both Bank Holidays in May. Please check the Art in Ditchling or AOH websites and brochures for details.

Travel information

Walking South Downs Way crosses Ditchling Beacon. Easy footpaths connect venues in and around the village.

Bus Infrequent, please check with Brighton and Hove buses. www.buses.co.uk

Rail Hassocks Station. Taxis located west side of Station. Thirty minute walk.

Car 3 miles from A23 via the B2112 or B2116 from Hassocks. Parking in village car park and around village.

Bike Hire Hassocks Station
visithassocksbikes@gmail.com

Sponsors

Ditchling Museum of Art + Craft
The White Horse
Pruden and Smith
Chatt Estates
The Nutmeg Tree
Isabel Cherry, Acupuncture
& Herbal Medicine
Rebecca Cragg Flowers
Bedlam Brewery
The Bull
Green Welly
The Den Workshop

1 FourFree

30 East Gardens, Ditchling BN6 8ST



Journey: Miranda Ellis

Celebrating nine years, four different artists exhibit in a secret jungle and lofty garden studio with a shortcut entry from The Blue Shed Studio.

Outside, Miranda Ellis's glimmering abstract cast glass sculptures lead to the studio where inside, Judith Fisher's primeval Raku and porcelain

pots contrast with **Natasha Caughey's** unique gemstone and freshwater pearl jewellery and **Miranda Ellis**, painter and host shows small and large scale work on several themes including her jungle garden.

www.mirandaellis.com
me@mirandaellis.com
01273 846058

STUDIO/WORKSHOP



11.00-17.00						
M	T	W	T	F	S	S
		1	2	3	4	5
6	7	8	9	10	11	12
13	14	15	16	17	18	19
20	21	22	23	24	25	26
27	28	29	30	31		

3 The Annexe

82 East End Lane, Ditchling BN6 8UR



Ceremonial oil on canvas: Penny Sanderson

Amble down pretty East End Lane and visit our lovely Annexe, where we will be exhibiting work by a fantastic group of artists whose talents include classic and contemporary painting, photography, jewellery and sculpture.

pennysanderson.com
pennysanderson03@gmail.com
07985 125239

HOUSE



Dalia Mcmillan *Mixed media*
Rob Sanderson *Photography*
studi/o *Mixed media*
Penny Sanderson *Painting*

11.00-17.00						
M	T	W	T	F	S	S
		1	2	3	4	5
6	7	8	9	10	11	12
13	14	15	16	17	18	19
20	21	22	23	24	25	26
27	28	29	30	31		

2 The Blue Shed Studio

6 East Gardens, Ditchling BN6 8ST



Located in the heart of Ditchling, the Blue Shed Studio is delighted to be showcasing the work of the following artists and makers:

David Browne
Sculpture and printmaking
Ian Chisholm
Lutherie

Ruth Gaskell
Drawings and paintings
Jenny KilBride
Weaving
Martin Spencer
Contemporary hand made chairs from English hardwoods

www.blueshedstudio.co.uk
dbsw@btinternet.com
01273 842588

STUDIO/WORKSHOP



11.00-17.00						
M	T	W	T	F	S	S
		1	2	3	4	5
6	7	8	9	10	11	12
13	14	15	16	17	18	19
20	21	22	23	24	25	26
27	28	29	30	31		

4 ATTIC

Ditchling Village Hall, 18 Lewes Road, Ditchling BN6 8TT



Jenny Gillingham

The ATTIC Art Club in Ditchling is long established, with an exceptionally talented mix of thirty Sussex Artists, producing a very varied selection of original art work. There is just one long weekend to renew your acquaintance with this inspirational group.

Opening at 12 noon on Friday 24th May through to a Special Evening View from 18.00 to 20.00 with refreshments included, we then open 10.00 to 17.00 on Saturday, Sunday and Bank Holiday Monday.

www.atticartclub.co.uk
atticartclub1@gmail.com
01273 504588

INSTITUTION



11.00-17.00						
M	T	W	T	F	S	S
		1	2	3	4	5
6	7	8	9	10	11	12
13	14	15	16	17	18	19
20	21	22	23	24	25	26
27	28	29	30	31		

5 Pruden and Smith

2 South Street, Ditchling BN6 8UQ



*Diamond set fitted overlap spiky wedding ring;
Pruden and Smith*

Pruden and Smith are designers and craftsmen in precious metals whose passion for contemporary design shows in everything they do. Their gallery and workshop, on Ditchling Crossroads showcases their work in gold, platinum, and silver incorporating diamonds and unusual gemstones from all over the world. Over the last 30 years their complete precious metal design-to-make service, from engagement rings to chalices, has delighted customers worldwide. This year's collection features hand cut Ruby Zoisite, Lapis lazuli and Tigers Eye.

As well as their well stocked gallery of work they also redesign your existing jewellery in a process called 'A Precious Legacy'. Designer Rebecca Smith takes inspiration and materials from your jewellery collection to generate designs for new pieces. It ensures that your jewellery is enjoyed and worn whilst maintaining the sentimental connection to past pieces. Phone and book an hours free consultation.

You can also take a tour of their workshops then follow it with a visit to Ditchling Museum of Art and Craft, which features the work and tools of Anton Pruden's grandfather Dunstan, The silversmith with The Guild of St Joseph and St. Dominic.



*Pave set diamond swirl spiky ring and wedding band;
Pruden and Smith*



*Claw set branched spiky engagement ring
and wedding ring; Pruden and Smith*



*Sapphire marquise trilogy ring
and fitted wedding band; Pruden and Smith*

www.prudenandsmith.com
info@prudenandsmith.com
01273 846338

COMMERCIAL PREMISES



10.00-17.00

M	T	W	T	F	S	S
		1	2	3	4	5
6	7	8	9	10	11	12
13	14	15	16	17	18	19
20	21	22	23	24	25	26
27	28	29	30	31		

6 Colour Journeys

Ditchling Museum of Art + Craft, Lodge Hill Lane, Ditchling BN6 8SP

Colour Journeys: Helen Gibbs



Colour Journeys: Natural Dyeing in Contemporary Practice showcases pieces from artists and makers studying over the past year with Jenny Dean, one of the country's foremost natural dye practitioners.

Work will include weaving, paper, textiles and more, all created using natural dyes.

There will be tours of our Dye Garden at 11am & 3pm on 4 and 11 May and 2 open days of workshops and demonstrations 10.30am – 4pm on 4 and 25 May.

www.ditchlingmuseumartcraft.org.uk
enquiries@ditchlingmuseumartcraft.org.uk

10.30-17.00,
11.00-17.00 Su & Bank Hols

INSTITUTION



M	T	W	T	F	S	S
		1	2	3	4	5
6	7	8	9	10	11	12
13	14	15	16	17	18	19
20	21	22	23	24	25	26
27	28	29	30	31		

8 The Sandrock

Flat 2, The Sandrock, 26 High Street, Ditchling BN6 8TA



The Sandrock

Welcome to The Sandrock, featuring the talents of:
Jo Clinch
Illustration and jewellery
Rachel Galbraith
Leather bags and accessories

Ashley Hutchinson
Wood and lino prints, cards and tea towels
Sebastian J. Pedley
Drawings, painting and sculpture, as well as bespoke T-shirts.

Kate Wheeler
Jewellery

www.brontebags.co.uk
rachel@brontebags.co.uk

11.00-17.00

HOUSE



M	T	W	T	F	S	S
		1	2	3	4	5
6	7	8	9	10	11	12
13	14	15	16	17	18	19
20	21	22	23	24	25	26
27	28	29	30	31		

7 TAKE 15

15 High Street, Ditchling BN6 8SY

Take 15: Nina Smith



Chris Batt *Painting*
Sue Collins *Print making*
Chris Dawson *Painting*
Jen Green
Mosaic and painting
Daniel Griffiths
Metalwork and sculpture
Maryline Haywood *Painting*
Carol Lawson
Illustration and painting
Stefan Mucha
Wood veneer landscapes and clocks
Nina Smith
Glass jewellery and sculpture
Rachael Swift
Stone carving

Central venue in vernacular village house with stunning secret garden and music studio. Exceptional diversity of quality art and craft enhanced by two new artists this year.

www.rachaelswiftstonesculptures.co.uk
swift.r@btinternet.com
01273 844682

HOUSE



M	T	W	T	F	S	S
		1	2	3	4	5
6	7	8	9	10	11	12
13	14	15	16	17	18	19
20	21	22	23	24	25	26
27	28	29	30	31		

9 No.35

35 High Street, Ditchling BN6 8SY



Artists: Meryl Stringell

ali Stringell
Silver work, sculpture, drawings
Meryl Stringell *Painting*

No. 35 is the home and studio of designer/maker, **ali Stringell**. ali exhibits a collection of contemporary jewellery, silverware, sculptures and drawings in ink and charcoal.

www.st-ringell.com
ali@st-ringell.com

Her mother **Meryl** exhibits new paintings in oil. These reflect her love of colour and light. Her landscapes embrace the monotonies of winter, as well as the warmer hues of summer. In her still-life paintings, she plays with image and design.

HOUSE

11.00-17.00

M	T	W	T	F	S	S
		1	2	3	4	5
6	7	8	9	10	11	12
13	14	15	16	17	18	19
20	21	22	23	24	25	26
27	28	29	30	31		

10 No.37

37 High Street, Ditchling BN6 8SY

Artist Jo Watters-Pawlowski. Image by Kris Pawlowski Photographer



No.37 is the home and studio of artist **Jo Watters-Pawlowski** and photographer **Kris Pawlowski**. Jo works primarily with oils to capture her unique style of landscape and seascapes paintings. Kris Pawlowski will be exhibiting and selling a selection of hand made Platinum/Palladium and Inkjet Prints from the studio gallery. We look forward to welcoming you to our 12th Open House & Studio at 37 High Street, Ditchling.

Jo Watters-Pawlowski
Painting
Kris Pawlowski
Photography

krispawlowski.com
jowp.art@gmail.com
07926 082354

HOUSE



11.00-17.00											
M	T	W	T	F	S	S					
		1	2	3	4	5					
6	7	8	9	10	11	12					
13	14	15	16	17	18	19					
20	21	22	23	24	25	26					
27	28	29	30	31							

11 Art on the Farm

The Mac's Farm, Dumbrells Court Road, Ditchling BN6 8GT

Art on the Farm is a new venue for 2019, set on our family run, organic free range egg farm.

As well as exhibiting art by local school children, visitors of the trail can draw on their own canvases, which will then be exhibited on the farm throughout the month.

Join us for live music, delicious food by local street diners and a licensed bar serving drinks, cakes and snacks. Free car parking on site.

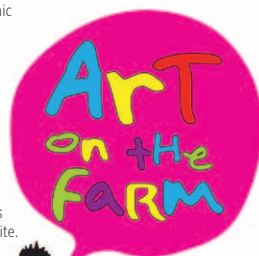

www.themacsfarm.co.uk/events/
info@themacsfarm.co.uk
07740 724803

10.00-16.00

HOUSE



M	T	W	T	F	S	S
		1	2	3	4	5
6	7	8	9	10	11	12
13	14	15	16	17	18	19
20	21	22	23	24	25	26
27	28	29	30	31		

Ralph Levy Maker



To celebrate Ralph's life and show a snapshot of the world he created at the Handmade House, there will be a commemorative exhibition this May at **Ditchling Museum of Art + Craft**.

Showing works from across his career, and photographs of the Handmade House and studios, **Ralph Levy, Maker** will demonstrate Ralph's extensive and eclectic practice, and the unique and beautiful environment in which he worked and lived.

Ralph Levy, Maker
4th May – 2nd June
Ditchling Museum of Art + Craft
www.ditchlingmuseumartcraft.org.uk

Adult £6.50

Concessions (ID Required) Students, over 60s, unemployed, registered disabled **£5.50**

Under 16s (must be accompanied by an adult) **Free**

Tuesday – Saturday 10.30am – 5pm

Sunday 11am – 5pm

Bank Holidays 11am – 5pm

Please note, the museum will be closed all day Thursday 16th May

Why Not Take Part?

If you live in the Brighton and Hove area, you can open your house to take part in the Artists Open Houses festival.

To find out how to get involved, including how to join a local trail, have a look at the 'Artists info' section of our website:

www.aoh.org.uk/artists-info/

You can also take part if you live outside the area, by becoming a guest artist exhibiting in someone else's Open House.

For more information visit:

www.artists-seeking-houses.aoh.org.uk

Events in Open Houses

Many Open Houses offer you the chance to explore your creative side through hands on workshops and other events.

For all event information see the Events page of the AOH website:

www.aoh.org.uk/events

12 Turner Dumbrell Workshops

Dumbrells Court Road, Ditchling BN6 8GT

Tomorrow's Another Day, Philip Dunn

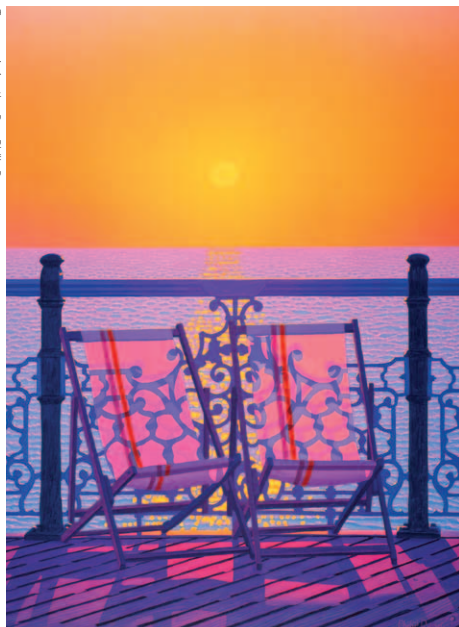

Fading - The Natural Basketry Studio, Julie Rignell



Decomposition Composition with H, Bernadina Lloyd

Turner Dumbrells Workshop signpost, Kate O'Donnell



Jane Hopkinson 1&2

Leather handbags

Rebecca Cragg 3

Floral design

Calligraphy and Design 4

Calligraphy, watercolour painting, animal portraits

Kate Baker Brown 5

Dyeing with plants

The Print Apothecary 6

Sculptural botanical prints cast in plaster

The Natural Basketry Studio 7:

Julie Rignell

Contemporary basketry

Gillian Goldfarb Ceramics

Gill Nicholls Quilt-making

Philip Dunn 9

Painting, prints and picture framing

David Eaton 12

Vintage textile design archive

Bernadina Lloyd 14

Painting, drawing, prints, cards

The Saturday Dress 15

Vintage fashion

Katie Fitzsimmons 18

Fitz and Friends tailoring

The Turner Dumbrell Workshops, a leafy four minute walk from the Blue Shed, are a hive of creativity not to be missed as you explore the delights of the Ditchling Art Trail. This year, 11 studios will be open, several new to Artists Open Houses. Work ranging from painting to plaster prints, ceramics to calligraphy, vintage and tailored clothing to contemporary basketry will be on show. There is plenty to explore in this picturesque complex of converted farm buildings; refreshments and homemade cakes will be on offer.

Studios will be open every weekend in May including Bank Holidays, but to avoid disappointment please refer to the Art in Ditchling Trail website or brochure for more details.

<http://artinditchling.co.uk>
juliesnaturalbaskets@gmail.com
 07801 493699

HOUSE



11.00-17.00

M	T	W	T	F	S	S
6	7	8	9	10	11	12
13	14	15	16	17	18	19
20	21	22	23	24	25	26
27	28	29	30	31		

10 Gallery 92

92 High Street, Hurstpierpoint BN6 9PX



Gallery 92: Clare Harms

A warm and friendly gallery set in a gorgeous Sussex countryside village. Home to a beautiful collection of over 20 Sussex artists, including:

Joff Harms Photography
Clare Harms Illustrations
Duncan Allan Paintings
Alison Crowe Jewellery
Jill Iliffe
Glass and paintings
Sheila Marlborough Paintings

David Meeking Paintings

Very Colourful Jewellery Jewellery

Ramona Pintea Paintings
Jo Saunders Design
Printed textile accessories
Julia White
Engravings and prints

www.gallery92.co.uk
art@gallery92.co.uk
01273 933020

09.30-17.00, Sundays 10.00-16.00

GALLERY



M	T	W	T	F	S	S
		1	2	3	4	5
6	7	8	9	10	11	12
13	14	15	16	17	18	19
20	21	22	23	24	25	26
27	28	29	30	31		

12 Sue Collins Art

Scots Pine Studios, 4 Clayton Avenue, Hassocks BN6 8HB



Heather Haven: Sue Collins

Sue Collins is an artist, designer and workshop tutor, working predominately with linoleum. Using a combination of photography and sketching, as well as drawing on her own personal experiences and memories, she creates wall art, greetings cards and textile designs.

Much of her art is of the British countryside.

She runs her workshops through Made and Making at the South Downs Heritage Centre and is a permanent member of the Chalk Gallery, Lewes.

https://suecollinsart.com/
suecollinsart@hotmail.com
07756 420794

11.00-16.00

HOUSE



M	T	W	T	F	S	S
		1	2	3	4	5
6	7	8	9	10	11	12
13	14	15	16	17	18	19
20	21	22	23	24	25	26
27	28	29	30	31		

11 Kellie Miller House and Garden

Bluebell Cottage, Underhill Lane, Clayton BN6 9PL



Split Difference: Felix Valdelievre

Alexia Weill
Stone sculpture
Ivan Clarke
Sculpture
Felix Valdelievre
Metal sculpture
Radek Andrie
Metal sculpture
Klaus W. Rieck
Stone sculpture
Davide Galbiati
Wood sculpture
Clare Maria
Wood painting
Bernard Lodge
Print making

Please see website for travel, parking and visiting information.

Also open by appointment throughout the festival.



Kellie Miller garden

For the very first time, Kellie Miller opens the doors of her home and gardens, which nestle in the South Downs just outside Brighton. Her space is a work-in-progress project and, after four years of development, she wants to share the story so far with you. On show will be contemporary art and sculpture by artists from the Czech Republic, Italy, Switzerland, Germany, France and UK.

www.kelliemiller.com
info@kelliemiller.com
07803 589059

11.00-17.00

HOUSE



M	T	W	T	F	S	S
		1	2	3	4	5
6	7	8	9	10	11	12
13	14	15	16	17	18	19
20	21	22	23	24	25	26
27	28	29	30	31		

13 St Peter & St James Hospice

North Common Road, North Chailey, Lewes BN8 4ED

Visit **St Peter & St James Hospice** and its beautiful gardens: a rural sanctuary in the heart of Sussex. Admire art created by the **Attic Art Club**; portrait and landscape painter, **Jane Allison**, and photographer, **Christina Chelmick**. Spot birds and butterflies on a tour of the Woodland Walk and enjoy stunning views of the South Downs with a cuppa and slice of cake. You can also meet the two most mischievous members of the hospice team: the donkeys, Dudley and Dylan!

About the artists:

Jane Allison is a portrait and landscape painter and has work in many private and public collections. She has exhibited widely, including with the Royal Society of Portrait Painters and in the BP Portrait Award as a prize winner.

The **Attic Art Club** is a group of around thirty professional and semi-professional artists, founded more than 70 years ago in an attic in Ditchling by talented artist, **Rose Cobban**. Members include not only painters using a wide range of media and styles: evocative watercolours, stunning abstracts and fascinating portraits, but also sculptors, ceramicists and a glass artist.

Christina Chelmick is an international award winning photographer, focusing on location photography of people and places. She is a long standing supporter of the hospice, taking beautiful photos at events and of hospice life itself.

Open Saturday 18th May only.



Jane Allison



Attic Art Club



St Peter & St James Hospice garden



Attic Art Club

www.stpjhospice.org
fgray@stpjhospice.org
 01444 470208

INSTITUTION



							13.30-17.00	
M	T	W	T	F	S	S		
		1	2	3	4	5		
6	7	8	9	10	11	12		
13	14	15	16	17	18	19		
20	21	22	23	24	25	26		
27	28	29	30	31				



14 Field of Vision

Old Mill Field, (access via 'Sussex Ouse Valley Way' footpath - NE of Barcombe Mills Car Park), Barcombe Mills, grid ref TQ438156

Heron: Michelle Dufaur

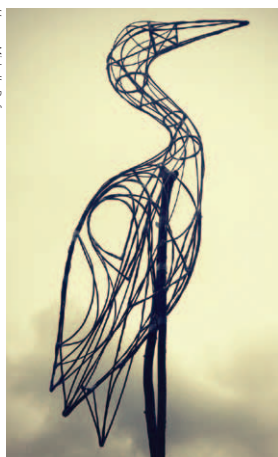

An opportunity to wander the countryside among three local artists' work, sharing the scenic backdrop of sky and Downs.

Michelle Dufaur
Linear steel sculptures
Martin Brockman
Giant figures created from the Sussex landscape
Simon Page
Experimental fired wood sculptures

On Sunday 12th May, Martin will be visiting with his wheelbarrow kiln and running a workshop using foraged materials.

www.MichelleDufaur.co.uk
Ms.Dufaur@gmail.com

10.00-16.00

M	T	W	T	F	S	S
		1	2	3	4	5
6	7	8	9	10	11	12
13	14	15	16	17	18	19
20	21	22	23	24	25	26
27	28	29	30	31		

HOUSE



Harold Gilman

Beyond Camden Town

P

Pallant
House
Gallery

02 Mar
–
09 June
2019

[pallant.
org.uk](http://pallant.org.uk)

A partnership with Djanogly Gallery,
Nottingham Lakeside Arts

LAKE
SIDE
ARTS



University of
Nottingham
OF LEICESTER & NOTTINGHAM

Supporters

The Doric Charitable Trust
The John Young Charitable Settlement
Gilman Supporters' Circle

Harold Gilman, The Shopping List (detail), c.1912, Oil on canvas, British Council Collection



WILDLIFE PHOTOGRAPHER OF THE YEAR

N NATURAL
HISTORY
MUSEUM

Brighton Museum & Art Gallery
18 May to 8 September 2019

Brighton Museum & Art Gallery
Royal Pavilion Gardens
Brighton BN1 1EE
03000 290900
Open Tue-Sun, 10am-5pm
Closed Mon (except bank holidays)

Admission payable
Members free
Book in advance
for 10% discount

brightonmuseums.org.uk

Royal Pavilion & Museums
Brighton & Hove



Supported using public funding by
**ARTS COUNCIL
ENGLAND**





Introducing 'Pebbles'.
A brand new collection by Julian Stephens.

Bespoke Design Service
Remodelling, Repairs and Alterations
Engagement and Wedding Rings

Visit our shop and workshop
37 Gloucester Road,
Brighton,
BN1 4AQ

01273 692110
www.julianstephens.com