



# Artists Open Houses

Weekends  
6-29 May  
2023



[aoh.org.uk](http://aoh.org.uk)

 @artistsopenhouses

# Who Learns to Count at the Beach?

  
**BRIGHTON  
GIRLS**  
GDST  
WILFRED BRIDGES PRIMARY

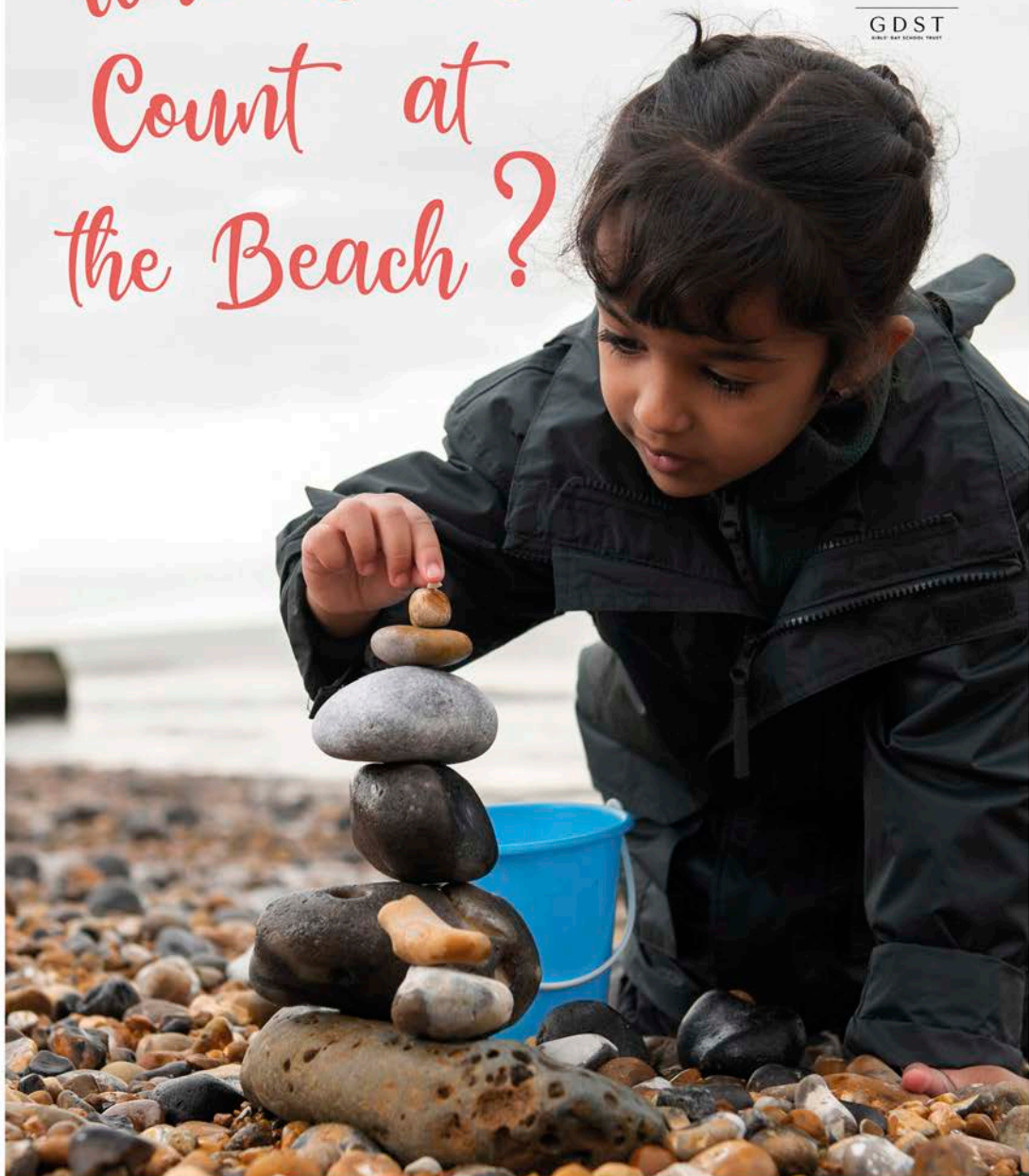

*Weekly Wednesday Tours*  
Book your place at [brightongirls.gdst.net](http://brightongirls.gdst.net)



## Sponsors and Supporters



Victor Boorman & Co.



### Sponsors and Supporters

Brighton Fringe  
Brighton & Hove City Council  
Gemini Print  
Hamptons Estate Agents  
Hanningtons Brighton  
Latest TV  
Lawrence Art Supplies  
ROSA magazine  
Sussex Nightstops  
Victor Boorman & Co.  
Visit Brighton

### AOH Team

Judy Stevens *Festival Director*  
Chris Lord *Design and Development Director*  
Cornelia Marland *Festival Manager*  
Lisa Yousefi *Digital Communications*  
Fiona McTernan *Ads and Sponsorship*  
Tim Jukes *Website Design and Development*  
Georgina Huguenet *Finance Manager*  
Jessica Wood and Holly Finch *PR and Arts-media*  
Paul Clark *Distribution*  
Syl Ojalla *Photography*

## Contents

3	<b>Introduction</b>
4	<b>Daisy Jordan</b>
6	<b>Travel information</b>
6	<b>How to use the brochure</b>
8	<b>Map</b> Showing venues in Brighton and Hove
11	<b>Beyond The Level</b>
17	<b>Brunswick</b>
21	<b>Central</b>
27	<b>Dyke Road</b>
31	<b>Fiveways</b>
41	<b>Hanover</b>
47	<b>Hove</b>
55	<b>Kemptown</b>
63	<b>Seven Dials</b>
69	<b>West Hove</b>
75	<b>Independent</b>
80	<b>Map</b> showing venues outside Brighton and Hove
81	<b>Coastal</b>
87	<b>Ditchling</b>
93	<b>Independent (Sussex)</b>



### Cover artist: Daisy Jordan

AOH 2023 brochure cover artist, Daisy Jordan, is a visual artist, maker and puppeteer. Storytelling is an important part of her practice, whether that story be told through a painting, a puppet-show or cardboard assemblage pieces. Daisy's work explores boundaries between humans and 'other', with a particular focus on non-human primates.

Cover image: *Olive Baboons on Rooftops*: Daisy Jordan

Design: Chris Lord

Print: Gemini Press [www.gemini-press.co.uk](http://www.gemini-press.co.uk)

Artists Open Houses Ltd is a not for profit company.

Registration N°. 5420675 (England and Wales)

Disclaimer: Whilst every care has been taken to ensure that the information given in this publication is accurate at the time of going to print, AOH cannot be held responsible for any variations, errors or admissions of which we have not been advised. We recommend that visitors confirm details for individual venues online before setting out. No recommendation is implied in any of the listings. Under no circumstances can AOH accept responsibility for any loss, damage or injury sustained by any member of the public visiting the Artists Open Houses festival.

BRIGHTON MUSEUM  
& ART GALLERY



Punch Line © Roger Bamber / TopFoto

# ROGER BAMBER

## Out of the Ordinary

1 Apr to 3 Sep 2023

Open Tue-Sun 10am-5pm  
Closed Mon (except Bank  
Holidays 10am-5pm)  
Free with museum admission  
[brightonmuseums.org.uk](http://brightonmuseums.org.uk)



**topfoto**  
the image works



Brighton & Hove Buses



Supported using public funding by  
**ARTS COUNCIL  
ENGLAND**





# Artists Open Houses

May 6–29 2023

Welcome to the Artists Open Houses (AOH); with a particularly festive mood in the air this May, AOH offers the opportunity to see work in nearly 200 artists' homes and studios. Several venues are also showing work in their gardens, providing a great day out viewing art indoors and out. Many Open Houses this year are open on the Coronation Bank Holiday Monday, May 8th, presenting an excellent addition or antidote to royal events.

Visiting artists in their homes and studios, viewing art in domestic settings, meeting the artists and makers, hearing about how the work is made and what motivates its makers, is always inspirational. Artists Open Houses embraces the entire community, encompassing all generations, from school students to residents of seniors' centres; from artists just starting out on their careers, to those with national reputations. Several venues include work of students, emerging artists, neuro-diverse and learning-disabled artists. Some offer workshops and events where you can get hands-on and involved.

This year we're partnering with Sussex Nightstops, a community response to youth homelessness in Brighton and Hove that provides safe, welcoming places to stay for young people aged 16-25 who are homeless or at risk of homelessness. Together we are launching an online auction of AOH artists' work; look out for available work in participating Open Houses, bid online and help support this brilliant organisation.

The Artists Open Houses has evolved to be not only the original, but the largest, most respected event of its kind, encompassing the entire city, reaching out to the surrounding villages. Many Open Houses also offer tea and cake in artists' gardens. Explore the city and travel out to the countryside, meeting the artists, buying new artworks for your home. The Artists Open Houses offer a great day out full of inspiration and fun!

*Judy Stevens*  
AOH Festival Director

## Brighton Fringe and AOH Treasure Hunt!

Brighton Fringe and AOH are collaborating on a treasure hunt! During one festival weekend, clues will be hidden in central Brighton Open Houses for visitors to track down. The first five visitors to find the 'buried treasure' will win a Fringe Membership and ticket offers on an array of exciting shows.

Visit the Brighton Fringe and AOH websites for more info on how to take part:

[www.brightonfringe.org](http://www.brightonfringe.org)  
[www.aoh.org.uk](http://www.aoh.org.uk)

## Opening times

Most Open Houses are open May weekends from 11.00-17.00, but opening times may vary from venue, so it is best to check individual brochure listings. Some venues are also open on weekdays.

See our website for more information about listings and events: [www.aoh.org.uk](http://www.aoh.org.uk)

## Access

The majority of houses are ordinary homes and may not have disabled access. Please look at the 'disabled access' section on our website for information on which houses are fully wheelchair accessible.

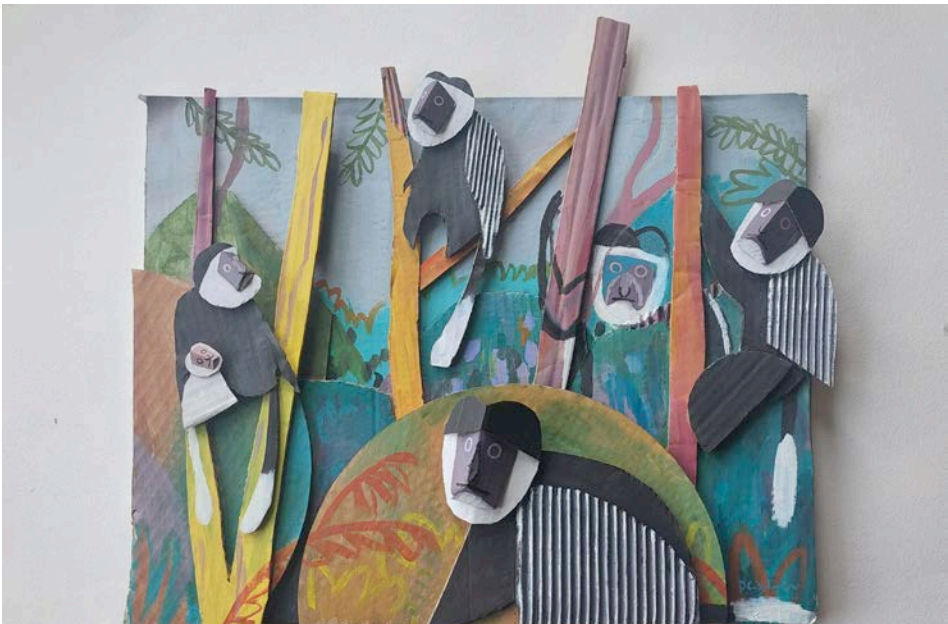



Opposite page, from top:  
Monkey by river with hair  
Sidney and Conrad  
Puppet Festival 2019, Folkestone  
Colobuses  
This page:  
Mandrill



## Daisy Jordan: 2023 Brochure Cover Artist

**D**aisy Jordan, the Artists Open Houses May 2023 Brochure Cover Artist, is a visual artist, maker and puppeteer. Daisy was born and raised in Dartford, Kent, and is currently based in Brighton, where she studied Fine Art Painting at the University of Brighton from 2006-2009. She discovered her love for puppets after taking an evening class with artist Isobel Smith shortly after graduating, in which she created a life-sized orangutan complete with bonnet and dress. Since then, she has created and performed in her own puppet shows, often inspired by history and folklore, such as *The Sorrowful Tale of Sleeping Sidney*, based on the *Brighton Chocolate Poisoner*.

Daisy has regularly performed, since 2010, as puppeteer and singing waitress at Jane Bom-Bane's cafe in Brighton, which she feels really helped shape her as an artist and performer, and played a big part in directing her path. Storytelling is a very important part of her practice, whether that story be told through a painting, a puppet-show or her cardboard assemblage pieces. Her work tends to explore the boundary between human and 'other', with a particular focus on non-human primates.

For Daisy, our ever-changing relationship with, and perception of, our simian cousins encapsulates our complicated engagement with the natural world in a more general sense. Hovering on the seeming boundary between human and other, monkeys and apes have always provoked in us feelings of fascination and discomfort, and this, as a result, has led to their exploitation. Daisy enjoys playfully exploring this boundary by showing apes and monkeys in 'human' environments, such as the brochure cover piece, *Olive Baboons on Rooftops*.

See Daisy's work at:  
**The Studio Gallery,**  
**3 Westbourne Grove, Hove BN3 5PJ**  
In the West Hove trail (see page 71)

And at:  
**The Old Market**  
**11a Upper Market Street**  
**Hove BN3 1AS**

**27th April – 31st May weekdays: 13.00–17.00**  
and when venue is open for performances  
[www.theoldmarket.com](http://www.theoldmarket.com)

# Travel information

## Bus

[www.buses.co.uk](http://www.buses.co.uk)

Travelling around the city to the Artists Open Houses couldn't be easier with the Brighton & Hove Buses app, plan your journey and buy tickets all in one place.

<https://www.buses.co.uk/app>

Contactless payments are easy, just tap your card as you get on, and tap again when you want to get off.

## Rail

[www.nationalrail.co.uk](http://www.nationalrail.co.uk)

In addition to mainline services to London from Brighton Station, there are local services stopping at stations near Open Houses. Heading West to Hove, Aldrington, Portslade and Shoreham-by-Sea, North to Preston Park and Hassocks and East to London Road, Falmer, Lewes, Cocksbridge and Newhaven

## Beryl BTN Bikes

[www.brighton-hove.gov.uk/travel-and-road-safety/beryl-btn-bikes](http://www.brighton-hove.gov.uk/travel-and-road-safety/beryl-btn-bikes)

The BTN Bikeshare scheme was relaunched with *Beryl* on 31 March 2023. Phase one of the scheme's relaunch sees around 75 e-bikes in operation. There will be 19 hubs along the seafront and between Brighton and Hove stations.

The number of e-bikes will increase 125 during this first phase. *Beryl* will bring more bikes and hubs into service in the coming months, with the total eventually reaching 780.

Use the link above for more information and to download the *Beryl* app.

## Cars and Parking

[www.brighton-hove.gov.uk/content/parking-and-travel/parking](http://www.brighton-hove.gov.uk/content/parking-and-travel/parking)

Brighton & Hove City Council operates several off-street car parks and numerous on-street payed parking spaces across the city. Most on street parking is now operated through the PaybyPhone app. Download the PaybyPhone app from your app provider, or call **01273 458458** to register for phone payments if you don't have a smart phone. You can also pay using cash at a PayPoint. Find the nearest PayPoint at <https://www.paypoint.com/en-gb>

Brighton & Hove City Council has reduced the number of on street cash pay and display machines and these will be phased out completely by 31 May 2023.

For the location of car parks visit <https://www.brighton-hove.gov.uk/parking/paid-parking/car-parks>

AppyParking is an app that shows all the on-street and off-street parking spaces available [www.appyparking.com](http://www.appyparking.com)

If you have an electric car, you can use Zap Map to find your nearest on-street charge point. [www.zap-map.com/live/](http://www.zap-map.com/live/)

# How to use the brochure

The map on the following pages, shows venues within the city. The listings for those venues are on pages 11 to 79. Listings and maps for the 30 venues in the surrounding area are on pages 80-96.

Information on opening times, opening dates and facilities offered by venues, are at the bottom of each listing.

## Key to symbols

### Venue listing details

Contact details  
07777 123456  
info@artist.co.uk  
www.artist.co.uk

STUDIO-OR-WORKSHOP

Days and dates not open  
light type on white background

Opening times  
24hr clock  
11.00 - 17.00

M	T	W	T	F	S	S
1	2	3	4	5	6	7
8	9	10	11	12	13	14
15	16	17	18	19	20	21
22	23	24	25	26	27	28
29	30	31				

Facilities offered  
details below

Type of venue

Days and dates open  
bold white type on blue background

### Facilities offered

- New venue – first year open
- Refreshments served
- Garden open
- Easy parking
- Live music
- Workshops/demonstrations
- Disabled access
- Card payment facility
- Tap water refill available
- Food served

### Maps

- Open House venues
- Open House venues in other trail maps
- Brighton Park Station  
Railway station
- Brighton Museum  
Landmark building
- Church
- Car Parking
- Built up areas
- Park or urban green area
- Rural area
- Water





HANNINGTONS  
BRIGHTON

# STEP INTO SPRING AT HANNINGTONS



## Brighton's hidden gem

Explore our vibrant retail, culture and foodie hotspot in the heart of the Lanes. Our pedestrian Lane adorned with iconic art murals and green wall is home to makers, designers, food artisans and pioneers. Breathe in some fresh air and step into Spring at Hanningtons Brighton.

📍 @HanningtonsBrighton

📍 @HanningtonsBTN

📍 /HanningtonsBrighton

[www.hanningtonsbrighton.com](http://www.hanningtonsbrighton.com)

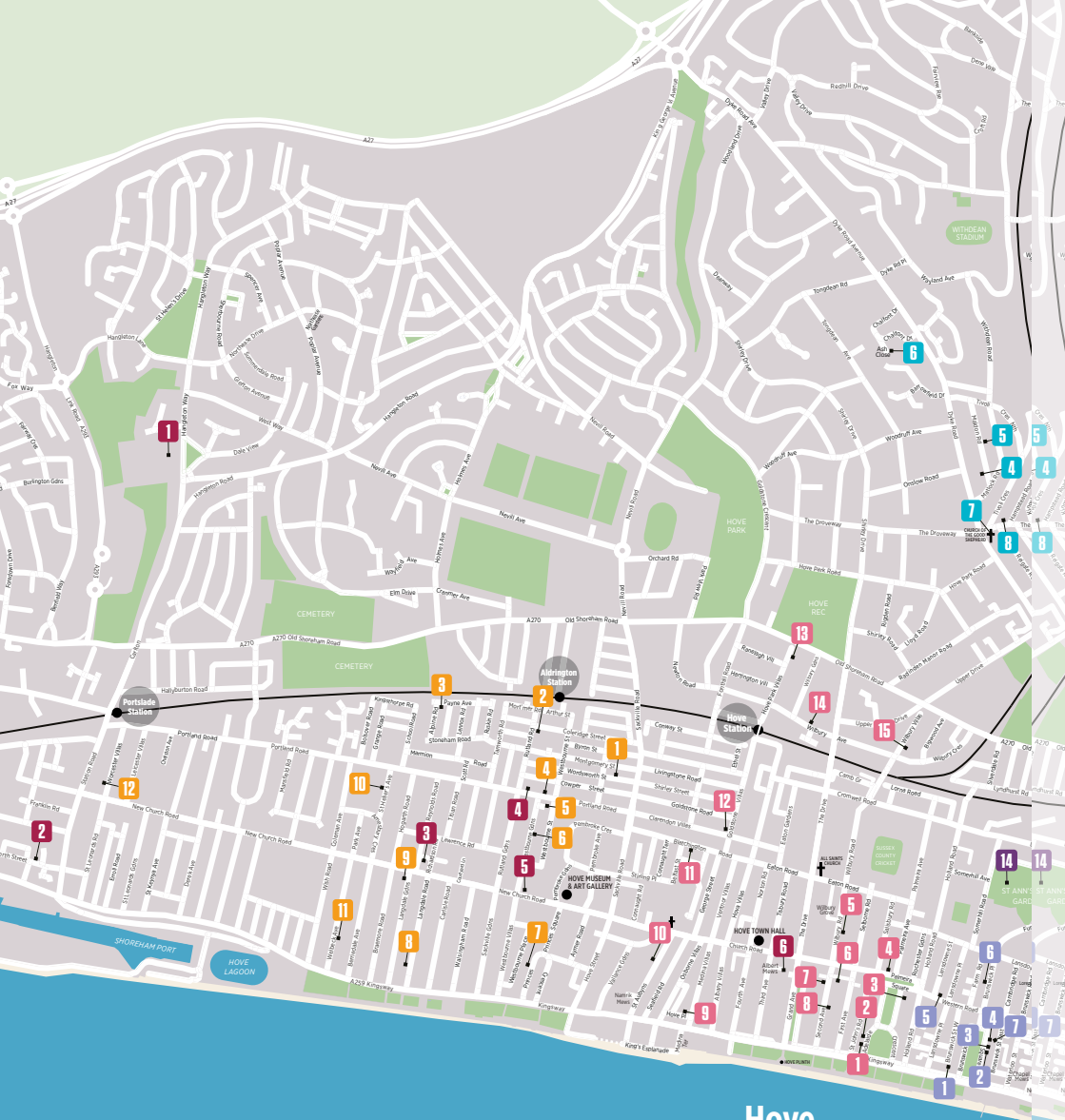

# Hove



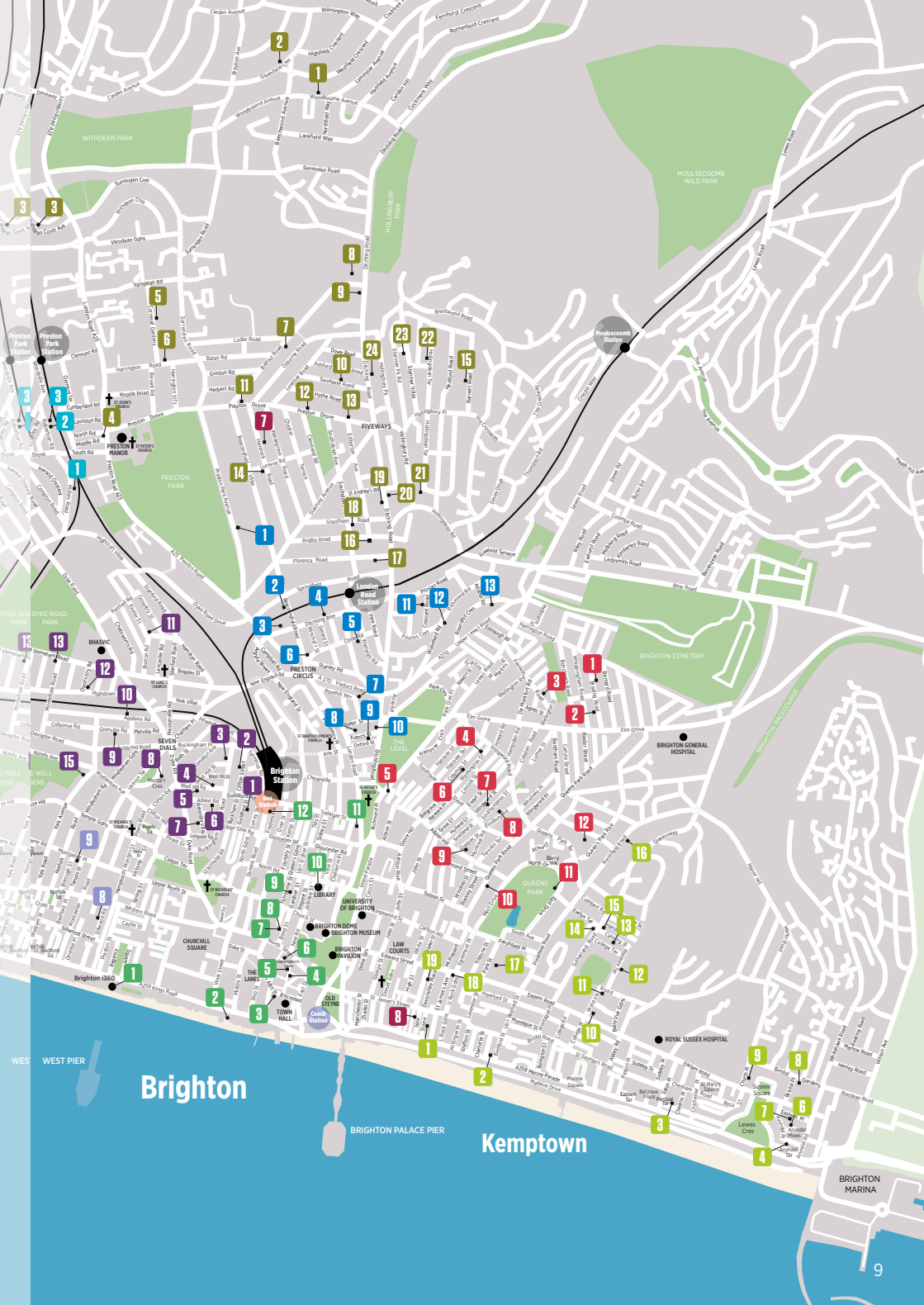

Brighton

Kempstown

BRIGHTON MARINA

# PLEASE JOIN OUR SLEEPSAFE FUNDRAISER AND CHARITY ART AUCTION

Supporting our city's homeless young people  
from 1-31 May 2023

Sussex Nightstop provides safe, welcoming places to stay for young people aged 16-25 who are homeless or at risk of homelessness.

Help us celebrate 15 years of service by supporting our Sleepsafe charity campaign with Artists Open Houses.

---

**To donate £3, text ZZSAFE to 70331**

**To donate £5, text ZZSAFE to 70970**

**To donate £10, text ZZSAFE to 70191**

---

## LOOKING TO BUY ART?

Visit [easydonate.org/AOH](https://easydonate.org/AOH) to view and bid for  
AOH art in the Sleepsafe Charity Art Auction.



**SUSSEX  
NIGHTSTOP**

[sussexnightstop.org.uk](https://sussexnightstop.org.uk)

Sussex Nightstop registered Charity no. 1132386

A charity partnership  
that celebrates home,  
generosity and being  
yourself.

### DONATE®

Texts cost your donation amount + standard network message charge. Your donation is processed and administered by the National Funding Scheme (Charity No: 1149800) operating as DONATE and registered with the Fundraising Regulator. For terms & conditions, visit [easydonate.org](https://easydonate.org)

**Daniel  
Associates.**

INTELLIGENT FINANCIAL ADVICE

This ad was made possible through the generous support of

Photo by Drifttime® Media on Unsplash

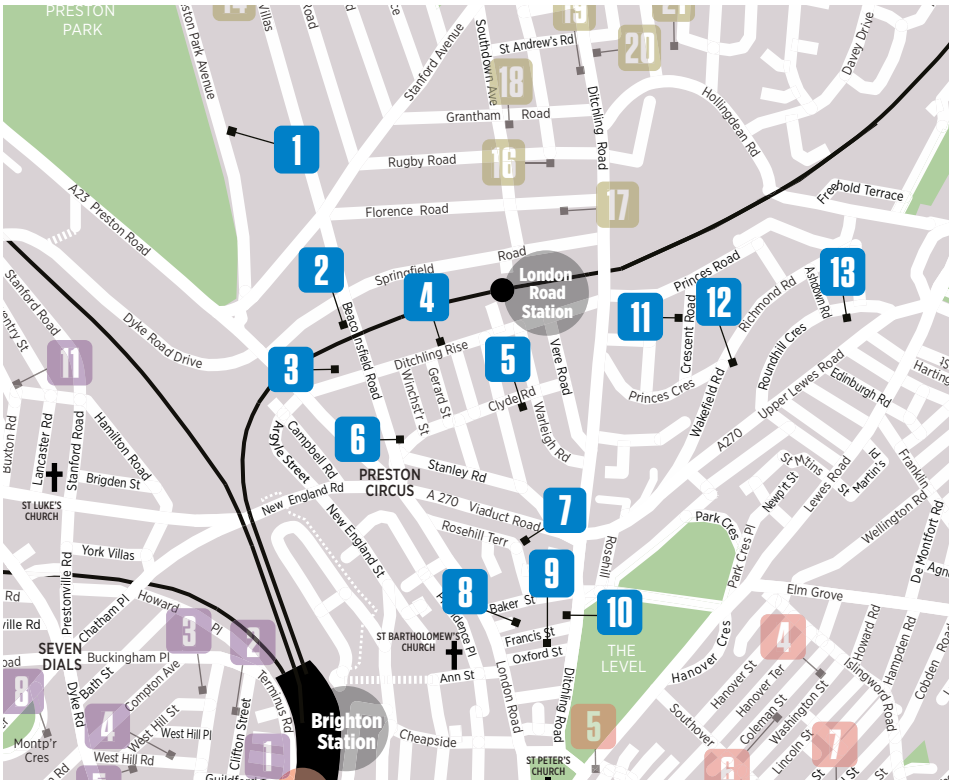

**Beyond the Level** celebrates 29 Open House years! One of the original trails, it has evolved to include diversely eclectic houses, studios and a café community. The trail showcases work of practising artists, designers and makers in and around the vibrant, rejuvenated London Road, Brighton area.

From north and west of the Level recreation space, it extends to Hollingdean Road, abutting the Fiveways trail, dropping down to Preston Circus and the bustling London Road. Visit informal and homely settings and working studios offering quality original arts and crafts at affordable prices.

Note that many venues now have card payment facilities, but some only accept cash or cheques. Where artists' homes are venues, we may be unable to offer specialist access for disabled visitors but will endeavour to offer appropriate assistance. Visitors are welcome to call houses and studios in advance to discuss specific requirements. Pay us a visit and find us on Instagram, Facebook and Twitter.

Instagram @beyondthelevelofficial

Facebook <https://www.facebook.com/groups/beyondthelevel/>

Twitter @beyondthelevel

## Travel information

**Walking** Much of the trail is flat and accessible on foot or bike

**Bus** 5, 5A and 5B (Preston Circus), 26, 46 and 50 (Ditchling Road), 23, 24, 25, 28, 29 and 49 (Vogue Gyratry).

**Rail** London Road station in the middle of the trail, has services to Brighton and Lewes.

Brighton station is also close to the trail offering mainline services to London, Bedford, Southampton, Eastbourne, Lewes and Hastings.

## Sponsors

**Moe's at the Circus, Coffee Bar**

[www.facebook.com/moescoffeebar](http://www.facebook.com/moescoffeebar)

**Knight & Knoxley Estate Agents**

[knightandknoxley.com](http://knightandknoxley.com)

**Nick Ford Photography**

[nickfordphotography.co.uk](http://nickfordphotography.co.uk)

**North Star Studios Ltd**

[northstarstudio.wordpress.com/](http://northstarstudio.wordpress.com/)

**Arkwrights Grocers & Deli**

[www.arkwrightsdeli.co.uk](http://www.arkwrightsdeli.co.uk)

**Palate Bottle Shop**

[palatebottleshop.com](http://palatebottleshop.com)

**'The Laughing Policeman' MC Services**

07719 478644



## 1 Wellbeing Hub at Preston Park

18 Preston Park Avenue, Brighton BN1 6HL

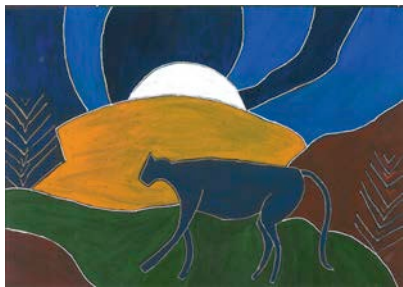

Legend in the moonlight, Zorana Chapman

Southdown Mental Health and Wellbeing services, as part of the U OK network, present a diverse and vibrant mix of art in our beautiful Wellbeing Hub, overlooking Preston Park. Showcasing the work of the many talented artists who use the service. This year, we are

working with our U OK partners to share our space and display art from multiple organisations, supporting people with their mental health and wellbeing across the city.

Join us for art, coffee and cake in our café or fabulous garden!

01273 565049  
recovery.services@southdown.org  
www.uok.org.uk

### COMMUNITY



12.00-16.00

M	T	W	T	F	S	S
1	2	3	4	5	6	7
8	9	10	11	12	13	14
15	16	17	18	19	20	21
22	23	24	25	26	27	28
29	30	31				

## 3 Glass In Fusion

Unit 9 Beaconsfield Studios,  
25 Ditchling Rise, Brighton BN1 4QL



Royal Pavilion - Orange in Gold  
Stephanie Elise/Glass In Fusion

A fabulous glass studio showcasing an array of vibrantly beautiful glass artworks, gifts and jewellery.

On display will be award-winning

glass panels alongside iconic Brighton In Glass framed tiles. A fantastic feast for the eyes – we look forward to seeing you!

**Stephanie Elise Glass**

07887 975818  
stephanie@glassinfusion.co.uk  
www.glassinfusion.co.uk

### STUDIO-OR-WORKSHOP



11.00 - 17.30

M	T	W	T	F	S	S
1	2	3	4	5	6	7
8	9	10	11	12	13	14
15	16	17	18	19	20	21
22	23	24	25	26	27	28
29	30	31				

## 2 Archipelago Studio

79 Beaconsfield Road, Brighton BN1 4QJ



Rodeo: Chris Hawkins

Come along and see a working artist studio and jewellery workshop.

There will be paintings, prints, collage, hand-carved wooden spoons, and of course jewellery.

**Chris Hawkins**

Artist, painter and sculptor

**Solaa Jewellery**

Fine jeweller

**Annie Slack**

Spoon carver

**Sinclair Elliott**

Artist, painter

**Luke Pantelidou**

Artist, illustrator and screen printer

07875 929858  
chris@chrisshawkinsjewellery.com  
www.chrisshawkinsjewellery.com

### STUDIO-OR-WORKSHOP



11.00 - 17.00

M	T	W	T	F	S	S
1	2	3	4	5	6	7
8	9	10	11	12	13	14
15	16	17	18	19	20	21
22	23	24	25	26	27	28
29	30	31				

## 4 Art@85

85 Ditchling Rise, Brighton BN1 4QP

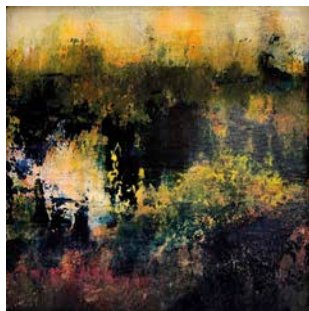

Painting: Jan Steadman

**Jan S:** Each new painting is a journey into the unknown where the intention is to seek a fresh relationship to colour, space and composition. This is a place where the world of my imagination is described in the microcosm of a canvas.

**Graham S:** Photography is a chance to pause and observe the things that I see, taking time to compose and notice the details. I like to recognise people's expressions or their interactions with others.

07823 886160  
steadman.jan@gmail.com

### HOUSE



10.00-17.00

M	T	W	T	F	S	S
1	2	3	4	5	6	7
8	9	10	11	12	13	14
15	16	17	18	19	20	21
22	23	24	25	26	27	28
29	30	31				

## 5 Milton House

72 Clyde Road, Brighton BN1 4NP



Palace Pier Print with Vases, and Murphy:  
Sarah Jones / Chalk & Flint Ceramics

**Sarah Jones Prints**  
**Madame Treacle** Cards and gifts  
**Lucky Stitch** Knitted creations  
**Jill Tattersall Ceramics**  
**Lu Lu McQueen Jewellery**  
**Sam Musker Chop boards**

07815 208755  
sarahjonesprints@gmail.com  
www.sarahjonesprints.com

HOUSE



**Sam Bailey Print and illustration**  
**Vee Pease Jewellery**  
**Chalk & Flint Ceramics**  
**Nikki Ward Paper sculpture**  
**Lesley Bissek Textiles**  
**Ella Morris Prints**

11.00-17.00						
M	T	W	T	F	S	S
1	2	3	4	5	6	7
8	9	10	11	12	13	14
15	16	17	18	19	20	21
22	23	24	25	26	27	28
29	30	31				

## 6 Colour! At Moe's at the Circus

1 Clyde Road, Brighton BN1 4NN



Colour Me Happy: Barbara Cork

Curtis Tappenden's famous coffee bar art-class exhibits drawings, paintings and prints, bringing colour and positivity to difficult times. This show reveals community strength and inspiration drawn from bi-weekly sessions, expressing celebration and togetherness at this well-loved, cultural cafe.

Artists: **Julie Allen, Barbara Cork, Patricia Grigg, Miriam Harper, Linda Harrington, Sally Kennedy, Sue Lynam, Janice Makonnen, Linda Malone, Josephine Mason-Wolfe, Eva Mathis, Susi Oddball, Kay Ramm, Emma Sutton, Curtis Tappenden and Jan Turner.**

01273 600246  
curtis.tappenden@gmail.com  
www.facebook.com/moescoffeebar

COMMERCIAL-PREMISES



Mo-Sa: 8.00-16.00, Su: 9.00-16.00

M	T	W	T	F	S	S
1	2	3	4	5	6	7
8	9	10	11	12	13	14
15	16	17	18	19	20	21
22	23	24	25	26	27	28
29	30	31				

## 7 Rose Hill Rebels

Rose Hill Court, Rose Hill Terrace, Brighton BN1 4HS



Frank: Lanie

This exhibition features work created by a collective of artists who live at Rose Hill Court Seniors Housing.

Each weekend we will be holding artist-led workshops open for visitors to attend.

rosehillrebels@gmail.com  
www.facebook.com/warthogroses/

COMMUNITY



12.00-16.00						
M	T	W	T	F	S	S
1	2	3	4	5	6	7
8	9	10	11	12	13	14
15	16	17	18	19	20	21
22	23	24	25	26	27	28
29	30	31				

## 8 Novak Hunter Studio & Gallery

Studio 2, First Floor (Upstairs), The Open Market, Marshalls Row, Brighton BN1 4JU



Blue: Novak Hunter

My newly established oil painting studio and gallery is open to visitors. Come and find my colourful, vibrant portraiture upstairs at The Open Market.

07925 512956  
novak.j.hunter@gmail.com  
www.instagram.com/novak.hunter/

STUDIO-OR-WORKSHOP



11.00 - 17.00						
M	T	W	T	F	S	S
1	2	3	4	5	6	7
8	9	10	11	12	13	14
15	16	17	18	19	20	21
22	23	24	25	26	27	28
29	30	31				

## 9 Oxford Street Studio

19 Oxford Street, Brighton BN1 4LA



Brightonography 7: Sandy Moon

Nick Ford and guest artists welcome you to Oxford Street Studio, a lovely south-facing space in the heart of Brighton. A great mix of local creatives including Sandy Moon, who is making a welcome return to AOH, along with exciting new work by Nick and Judy. With

much to see, do make sure you visit us!

Artists involved:

**Nick Ford** *Photography*  
**Judy Alexander** *Mixed media*  
**Sandy Moon** *Mixed media*  
**Jennifer Beresford** *Prints*  
**Ginny Baxter** *Textiles*

01273 683867  
 studio@nickfordphotography.co.uk  
 nickfordphotography.co.uk

### STUDIO-OR-WORKSHOP



11.00 - 17.00						
M	T	W	T	F	S	S
1	2	3	4	5	6	7
8	9	10	11	12	13	14
15	16	17	18	19	20	21
22	23	24	25	26	27	28
29	30	31				

## 11 Kalina Woods Ceramics

22A Crescent Road, Brighton BN2 3RP



Kelly Parslow

New to Brighton, ceramic artist **Kelly Parslow** is opening her home and workshop **Kalina Woods Ceramics** for the first time. Kelly's work, including homeware and sculpture, will be

on display as well as a selection of work made by participants of her pottery courses.

Refreshments are available in the sunny garden.

07400 395656  
 kelly@kalinawoodsceramics.com  
 www.kalinawoodsceramics.com

### STUDIO-OR-WORKSHOP



12.00 - 18.00						
M	T	W	T	F	S	S
1	2	3	4	5	6	7
8	9	10	11	12	13	14
15	16	17	18	19	20	21
22	23	24	25	26	27	28
29	30	31				

## 10 North Star Print Studios Ltd

North Star Studios Ltd Printmaking and Photography Cooperative, 65 Ditchling Road, Brighton BN1 4SD



North Star Studios: Ann March

Brighton longest running Fine Art printmaking and photography co-operative studio.

Etchings, screen prints, relief prints, lithographs and photographs exhibited in the studios where they were created.

Artists exhibiting:  
**Jacintha Philip** *Etchings*

northstarprintmakers@gmail.com  
 northstarstudio.wordpress.com,  
 @northstar\_printmakers

### STUDIO-OR-WORKSHOP



**Ann March** *Etchings and lithos*

**Annie Cross** *Etchings*

**Larna Mewett-Mayer**

*Screen prints*

**Leanne Hagger** *Relief prints*

**Brandon Seedhouse** *Relief prints*

**William Lindley** *Etchings*

**Christina Smith** *Photographs*

**Tom Banks** *Screen prints*

11.00 - 17.00						
M	T	W	T	F	S	S
1	2	3	4	5	6	7
8	9	10	11	12	13	14
15	16	17	18	19	20	21
22	23	24	25	26	27	28
29	30	31				

## 12 Cats Creep

10 Richmond Road, Brighton BN2 3RN



Hawthorns at Hellingbury: Roberta Young

Roberta has curated a new collection of six artists at Cats Creep. Doors open for all four weekends to two floors of vibrant paintings, screen prints, inks, comics, jewellery and custom made cushions. High art and low caffeine tea available in

abundance, whilst you take in the view.

**Roberta Young** *Painting*

**Fredrik Lloyd** *Print making*

**Jeanette Pillman** *Textiles*

**Louise Ineson** *Jewellery*

**Zara Slattery** *Illustration*

**Elaine Field** *Textiles*

07891 580275  
 robertayoungartist@icloud.com  
 www.instagram.com/robertayoungart/

### HOUSE



11.00 - 17.00						
M	T	W	T	F	S	S
1	2	3	4	5	6	7
8	9	10	11	12	13	14
15	16	17	18	19	20	21
22	23	24	25	26	27	28
29	30	31				



# 13 green door

82 Roundhill Crescent, Brighton BN2 3FR



*Two People on the Beach: Anja Niedring*

Paintings by **Dawn Bates Wilding**  
and **Anja Niedring**

Glass bead art by  
**Marit Schreiber-Bartsch**

07804 272214

anjaniedring@googlemail.com

www.flammenwerk.com

HOUSE



11.00-18.00

M	T	W	T	F	S	S
1	2	3	4	5	6	7
8	9	10	11	12	13	14
15	16	17	18	19	20	21
22	23	24	25	26	27	28
29	30	31				





# PUZZLE BORED

Partnered with local artists  
to create unique, urban  
style jigsaw puzzles.

Purchase our puzzles @  
[www.puzzlebored.co.uk](http://www.puzzlebored.co.uk)

Retail space in Brighton  
coming soon.

Follow us on  
instagram





## Visual Art at Brighton Festival

**Parachute (pictured)**  
**Reuben Bastienne-Lewis**  
Sat 6 May–Sun 2 Jul  
Phoenix Art Space

**A Future Memory**  
**Mohammed Adel**  
Sat 6 – Sun 27 May  
Brighton CCA

**Van Gogh Alive**  
Fri 12 May–Sun 6 Aug  
Brighton Dome Corn  
Exchange & Studio Theatre

**A Restorative**  
**Sheila Ghelani**  
Sat 13, Sun 14,  
Sat 20 & Sun 21 May  
The Spire



[brightonfestival.org](http://brightonfestival.org)  
01273 709709





# Brighton SPIEGELTENT

brightonspiegeltent.com @brightonspiegeltent f@bspiegeltent @bspiegeltent

M M X X I I I

5 MAY - 4 JUNE

THE OLD STEINE

BRIGHTON BN1 1GY

**CAMILLE O'SULLIVAN**

**GODZ DIZNEY IN DRAG**

**HERBIE'S JAZZ BREAKFAST**

**THE REVOLVER REVUE THE ODDITORIUM**

**UNITED QUEENDOM BOURGEOIS & MAURICE**

**JOE BLACK AMAZING BUBBLE MAN SEAYONCE**

**WEEKEND OF WEIRD CABARET CONTINENTALE**

**RAGROOF TEA DANCE BOOGALOO STU SPIEGELCIRCUS ARR WE THERE YET?**

**THE GIANT BALLOON SHOW JONNY WOO'S SUMMER SONGBOOK DAVID HOYLE**

*Something for everyone!...*  
**CABARET, COMEDY, CLUB NIGHTS, THEATRE, MUSIC,  
DANCE, KIDS' SHOWS, TALKS, FOOD & DRINK,  
...and so much more!**



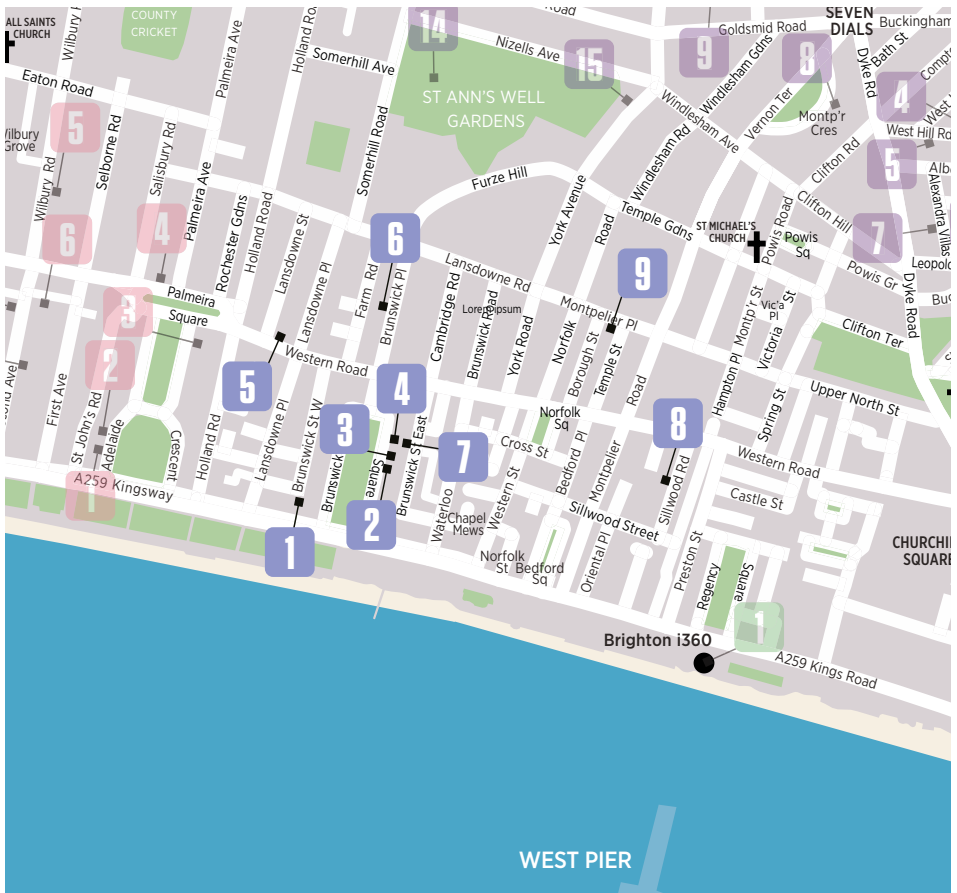

**Brunswick Town Trail** is on the border of Brighton and Hove by the seaside. The trail showcases high quality art, design and craft in a diverse range of places: from workshops and studios to Victorian terraced houses and Regency town houses. They are all easily accessible on foot. Make a day of it to meet the artists and makers, explore the historically and architecturally fascinating Brunswick Town Conservation Area, visit the seafront for a blast of fresh sea air and a flight on the i360. As a distraction from the trail there are a number of lovely pubs and cool cafes.

### Travel information

**Bus** Catch any bus running towards Western Road and you will quickly find yourself in the heart the trail. (1, 1A, 2, 2A, 5, 5A, 5B, 6, 24, 25, 46, 49, 49A, 81).

**Train** From Brighton station, just hop on the number 6 bus towards Hove.

**Car** Pay by phone parking is available on most streets in the area.

**Walking** Better still, walk.



## 1 Cuba Libre

13 Brunswick Street West, Hove BN3 1EL



Kaleidoscope: Alberto Martinez

You might say quirky, we say original... Come and enjoy this love affair with wonderful nature, through the eyes of two Cuban artists:

**Alberto Martinez & Daniel Diaz**

On view, a series of surrealistic paintings and English landscapes, with a twist. Incorporating our native colours into local imagery we aim to capture the thrill of being outdoors and the fragility, the preciousness of life.

07772 384762

alberto@albertomartinez.co.uk  
www.albertomartinez.co.uk

HOUSE



11.00 - 17.00						
M	T	W	T	F	S	S
1	2	3	4	5	6	7
8	9	10	11	12	13	14
15	16	17	18	19	20	21
22	23	24	25	26	27	28
29	30	31				

## 3 Alejez art & Barry's artefacts

16 Brunswick Square, Flats 5 & 6, Hove BN3 1EH



Starling of Brighton West Pier Alejez

Welcome to my home, my artist residence. I am in the first floor flat and, in the ground floor flat, discover Barry's world of curiosities. Discover my new prints that depict the lovely starling murmurations,

panoramas of the South Downs and mesmerising coastal scenes. See also my architectural prints and cityscapes of Brighton. Digital pigment prints from original monochrome ink drawings.

Love life, love art!

07946 381116

aljez@gmail.com  
aljez.com

HOUSE

11.00 - 17.00						
M	T	W	T	F	S	S
1	2	3	4	5	6	7
8	9	10	11	12	13	14
15	16	17	18	19	20	21
22	23	24	25	26	27	28
29	30	31				

## 2 RAPTURE

The Regency Town House,  
13 Brunswick Square, Hove BN3 1EH



In a State of Flow: Emily Stevens

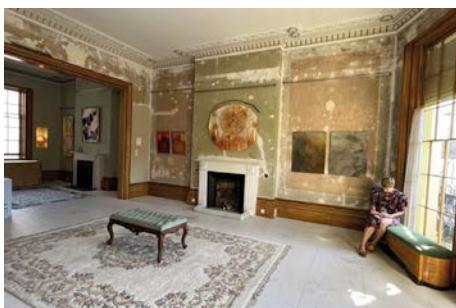

Rapture: Luciana Whittle

Creatively ambitious curated art exhibitions, changing weekly, as well as performances, talks, events and crits (see our Instagram for listings). We are a group of established and emerging artists presenting relevant and vivid art in a dynamic atmosphere, to re-imagine what art in Brighton can be.

**Michael Angove** *Painting*  
**Gordon Ellis-Brown** *Painting*  
**Jude Hart** *Painting*  
**Anna Blom** *Painting*  
**Duncan Bullen** *Drawing*  
**Mark Fleckner** *Mixed media*  
**Julian Brown** *Painting*  
**Alex Hollingworth** *Ceramics*  
**Soma Bognar** *Painting*  
**Dan Pyne** *Sculpture*  
**Luciana Whittle** *Painting*  
**Jesse Leroy Smith** *Painting*  
**Emily Stevens** *Painting*  
**Sharon Purves** *Painting*

07530 846130

lucianawhittle@gmail.com  
www.rapture-live.co.uk

GALLERY



11.00-18.00						
M	T	W	T	F	S	S
1	2	3	4	5	6	7
8	9	10	11	12	13	14
15	16	17	18	19	20	21
22	23	24	25	26	27	28
29	30	31				

## 4 21a Brunswick Square

21a Brunswick Square, Hove BN3 1EJ



Never stop playing: Stoats & Weasels

Modern, bright, stylish designs for the wall, body and home.

We'll be showing:

Playful illustrated prints and greeting cards

Handprinted homewares and accessories

Bold contemporary jewellery

Graphic photographic prints

Seaside inspired textiles

Lots and lots of fun, pocket friendly gift items

Refreshments will be served in the courtyard garden.

01273 720685

[lisa@stoatsandweasels.com](mailto:lisa@stoatsandweasels.com)  
[www.21abrunswicksquare.com](http://www.21abrunswicksquare.com)

HOUSE



11.00 - 17.00						
M	T	W	T	F	S	S
1	2	3	4	5	6	7
8	9	10	11	12	13	14
15	16	17	18	19	20	21
22	23	24	25	26	27	28
29	30	31				

## 5 Salvage Cafe Pop Up

84 Western Road, Hove BN3 1JB



How to be an Artist: Dinah Dufton

Kirsteen Adams *Mixed media*  
Maxine Allan *Mixed media*  
Cassette Lord *Mixed media*  
Lucy Delano *Mixed media*  
Dinah Dufton *Mixed media*  
Graham Freeman *Mixed media*

Grow Up *Mixed media*  
Hannah Shillito *Mixed media*  
Haus of Lucy *Mixed media*  
Lauren Hayes *Mixed media*  
Little Papa *Mixed media*  
Paul Tuppenny *Painting*

[dinahspace@gmail.com](mailto:dinahspace@gmail.com)

[www.instagram.com/dinahspace](http://www.instagram.com/dinahspace)  
[www.dinahdufton.com](http://www.dinahdufton.com)

COMMERCIAL-PREMISES



10.00-16.00						
M	T	W	T	F	S	S
1	2	3	4	5	6	7
8	9	10	11	12	13	14
15	16	17	18	19	20	21
22	23	24	25	26	27	28
29	30	31				

## 6 Matt Henry

Flat 2, 37 Brunswick Place, Hove BN3 1ND



The Trip #19, Matt Henry

Matt Henry makes fictional, cinematic narratives inspired by the mid-century era. They comprise a sequence of photographs staged across set-builds and dressed locations. Each is storyboarded and typically features a cast of actors he directs. His work is

internationally exhibited and held in private and museum collections.

He is currently showing as part of the Pop Art show *Esprit Pop es-tu là?* in Deauville, France alongside Andy Warhol, Roy Lichtenstein, and Keith Haring.

**Matt Henry Photography**

07546 580577

[matt@matthenryphoto.com](mailto:matt@matthenryphoto.com)  
[www.matthenryphoto.com](http://www.matthenryphoto.com)

HOUSE

12.00-16.00						
M	T	W	T	F	S	S
1	2	3	4	5	6	7
8	9	10	11	12	13	14
15	16	17	18	19	20	21
22	23	24	25	26	27	28
29	30	31				

## 7 Imaginarium Atelier

Jewellery Workshop, 52 Brunswick Street East, Hove BN3 1AU



Touch Face necklace, Imaginarium Atelier

The Jewellery Workshop is like a cabinet of curiosity. Discover jewellers' benches, the tools of the trade, drawings, paintings that feed the designs... Imaginarium Atelier fuses the worlds of traditional goldsmithing and art jewellery. By joining forces and sharing a different

set of skills, the makers create sculptural pieces that feel timeless and one-of-a-kind. Discuss bespoke commissions and discover a range of precious jewellery, elegant and bold designs that hold a subtle touch of magic.

**Sylvaine Frouin**  
**Marek Machlowski**

01273 782220

[info@imaginariumatelier.com](mailto:info@imaginariumatelier.com)  
[www.imaginariumatelier.com](http://www.imaginariumatelier.com)

STUDIO-OR-WORKSHOP



11.00 - 17.30						
M	T	W	T	F	S	S
1	2	3	4	5	6	7
8	9	10	11	12	13	14
15	16	17	18	19	20	21
22	23	24	25	26	27	28
29	30	31				

## 8 The Broad Edge

14 Sillwood Road, Brighton BN1 2LF



Q: Ewan Clayton

The calligraphy studio of **Ewan Clayton** (professor in design, MBE for services to calligraphy and heritage crafts, core faculty member of the Royal School of Drawing, and Somatic coach) has become a vibrant, fun learning centre for this traditional art. Original works from calligraphers, and materials to buy and try. Ewan also opens the door to former student **Nigel Swallow**'s new project *Send Love Now*. Buy cards made by children's groups or make your own to send... now! (Postbox provided)

07539 456309  
info@brightoncalligraphy.com  
ewanclayton.co.uk

STUDIO-OR-WORKSHOP



## 9 5 Montpelier Place

5 Montpelier Place, Brighton BN1 3BF



Tulips and Anemones: Kate Osborne

**Sarah Mitchener**  
Paintings, monotypes, prints and cards  
**Kate Osborne**  
Painting, prints and cards  
**Pauline Findlay**  
Fused glass  
**Ember Vincent**  
Raku ceramics  
**Graham Whitaker**  
Leather  
**Sarah Grigg** Candles  
**Sadie Mitchener**  
Copper bowls  
**Bianca Williams** Textiles  
**Rosie Tweedale** Ceramics  
**Davina Colmer**  
Stone carving  
**Jo Linney** Silver jewellery  
**Terry Guile**  
Silver jewellery  
**Brighton Cacao Company** Chocolatier

07759 998044  
sarahmitchener@yahoo.co.uk  
www.instagram.com/5\_montpelier\_place\_aoh

HOUSE



10.00 - 17.00									
M	T	W	T	F	S	S			
1	2	3	4	5	6	7			
8	9	10	11	12	13	14			
15	16	17	18	19	20	21			
22	23	24	25	26	27	28			
29	30	31							

# FREE

## CASS ART CANVAS TOTE BAG WORTH £4.95

WHEN YOU SPEND £10 AT CASS ART  
THE UK'S LEADING ART SUPPLIES RETAILER



PRESENT THIS VOUCHER IN-STORE AT: 21 MARKET ST, BRIGHTON, BN1 1HH

Terms & Conditions: Offer can only be redeemed once per person on a single order of £10 or over. Only valid at Cass Art Brighton store. Cannot be used on special promotional days, in conjunction with any other offer, Student or Viridian discount, or for the purchase of gift vouchers or event tickets. To redeem, present this voucher in-store. Offer ends 30/09/23. Store use: Code **A0H23**. Redeemed: ☐

**CASS ART**  
EST.1984





**Central Trail** is the heartbeat of the City. Taking you from Brighton Station into the vibrancy of the North Laine, navigating a path through the Lanes before settling you in a deckchair at the seafont where seagulls, ice cream and sea air clamour for attention. Pick up unique work from artists and collectives; treasures and keepsakes for your home or loved ones, or simply give yourself over to the day and enjoy a feast for the eyes and senses. The Central Trail spans works across photography, painting, sculpture, screen print, holistic art and more.

### Travel information

**Walking, Rail, Bus** Central Trail is situated within easy walking distance of Brighton railway station, which is served well by trains, buses and taxis.

**Car** There are a number of car parks in the central area along with metered on street parking.

## 1 Brighton i360

Lower Kings Road, Brighton BN1 2LN



Visit us in our beachfront exhibition spaces from Saturday 6th May – Sunday 14th May where we will be hosting a free exhibition of mixed media works from 12 of our favourite local artists and makers:

01273 448381  
events@brightoni360.co.uk  
www.brightoni360.co.uk

COMMERCIAL-PREMISES



**Aimee Harman, Ant Fox, Hannah Thompson, Ilona Drew, Jess Eyles, Michael Bishop, Michael Steven Harris, Nick Murray Willis, Samantha W. Wood, Shannon Cassidy, Tina Davies and Uncharted Togetherness.**

10.00-21.00						
M	T	W	T	F	S	S
1	2	3	4	5	6	7
8	9	10	11	12	13	14
15	16	17	18	19	20	21
22	23	24	25	26	27	28
29	30	31				

## 2 The Open Studios

168 Kings Road, Seafont, Brighton BN1 1NB



The Open Studios Brighton Seafont

The Open Studios is the oldest working art studio in Brighton, housed in a former boatyard on the seafont. Visit our atmospheric space to see a slice of Brighton's artistic heritage. You'll be warmly welcomed and there's a wealth of affordable art for sale.

07833 220795  
openstudiosbrighton@gmail.com  
https://www.instagram.com/openstudiosbrighton/

STUDIO-OR-WORKSHOP



The artists in residence are:

**Deb Bennett, Millie Brandrett Brown, Laura Callaghan, Nate Cordery, Laura Darling, Phil Dobson, John Dunn, Charmaine Evans, Michael Fowkes, Val MacDonald, Phil Sugg and Dom Tivadar**

10.00-17.00						
M	T	W	T	F	S	S
1	2	3	4	5	6	7
8	9	10	11	12	13	14
15	16	17	18	19	20	21
22	23	24	25	26	27	28
29	30	31				

## 3 Art5 Gallery

Art5 Gallery Ltd, 5 Prince Albert Street, Brighton BN1 1HE



Art5 Gallery

**Bagman And Robin** Painting  
**Jonathan Stewardson** Painting  
**Yvonne Coomber** Painting  
**Natasha Boast** Resin art  
**Caroline Wright** Resin art  
**Marion McConaghie** Painting  
**Tiffany Lynch** Painting  
**Heidi Rhodes** Textile art  
**Nate Cordery** Painting  
**Magdalena Morey** Painting  
**Tina Davies** Painting and ceramics  
**Sarah Fitch-Heyes** Painting  
**Harriet Butler** Illustration  
**Hayley Potter** Ceramics and others

01273 774222  
info@art5gallery.com  
art5galleryshop.com

GALLERY



11.00 - 17.30						
M	T	W	T	F	S	S
1	2	3	4	5	6	7
8	9	10	11	12	13	14
15	16	17	18	19	20	21
22	23	24	25	26	27	28
29	30	31				

## 4 Stanley Road Department Store

54/55 Market St, Brighton BN1 1HH



The Stanley Road Store

We have been an Artists Open House for seven years and now a shop! We support new and established local brands and makers in all we do and look forward to introducing you to them. Jewellers, illustrators,

07931 224449  
thestanleyroadstore@gmail.com  
www.thestanleyroadstore.co.uk

GALLERY



upcycled and vintage clothing, lighting, books, homewares, vinyl, plants and more. Come visit us in the heart of wonderfully creative Brighton. We can't wait to meet you.

Open daily 11.00 – 18.00						
M	T	W	T	F	S	S
1	2	3	4	5	6	7
8	9	10	11	12	13	14
15	16	17	18	19	20	21
22	23	24	25	26	27	28
29	30	31				

## 5 Paxton + Glew Gallery

12 Hanningtons Lane, Brighton BN1 1GS



Parrots: Ruth Mulvie

Lee Eelus *Painting*  
Pam Glew *Painting*  
Ryan Holloway *Painting*  
Emily Kirby *Painting*  
Tiffany Lynch *Painting*

07743 426688  
info@paxtonglew.com  
www.paxtonglew.com

GALLERY



Ruth Mulvie *Painting*  
Julia Nala *Print making*  
Emily Paxton *Photography*  
The Postman *Mixed media*  
Tinny *Natures*

11.00 - 17.30						
M	T	W	T	F	S	S
1	2	3	4	5	6	7
8	9	10	11	12	13	14
15	16	17	18	19	20	21
22	23	24	25	26	27	28
29	30	31				

## 7 Sussex County Arts Club

3 Bond Street Cottages, Bond Street, Brighton BN1 1RP



Session portraits: Liz Staples

The Sussex County Arts Club's annual summer exhibition showcases artwork produced by club members in a variety of media, much of it created during some of the many sessions run throughout the year at the club. We offer a variety of sessions for all abilities from beginners to professionals. Please check our website for more details.

07708 870791  
info@sussexcountyartsclub.co.uk  
www.sussexcountyartsclub.co.uk

COMMUNITY



13.00-17.00									
M	T	W	T	F	S	S			
1	2	3	4	5	6	7			
8	9	10	11	12	13	14			
15	16	17	18	19	20	21			
22	23	24	25	26	27	28			
29	30	31							

## 6 A Room of Our Own

Hanningtons Lane, Brighton BN1 1GS



Open Studio Highdown Gardens: Figment Arts



Open Studio: Figment Arts

A Room of Our Own is an open studio – just drop in and take part, all ages and abilities welcome! We provide art materials and encourage you to collaborate with us in creating a giant evolving art work that we exhibit in the space as it develops.

We're looking forward to welcoming you and making art together.

Figment Arts is an arts organisation based in the South East with 15 years experience. We work with artists

and communities to amplify their voices.

The Figment Arts Studio is an inclusive group of learning disabled, autistic and neurodiverse artists. We have been working together as a group since May 2022 at Lawrence's Art Studio in Hove. We have produced new work and curated 3 exhibitions in Brighton, Shoreham and Worthing. The Open Studio brings our supportive, creative and collaborative model into public spaces for all to enjoy.

07821 673171  
info@figmentarts.co.uk  
www.figmentarts.co.uk

STUDIO-OR-WORKSHOP



11.00 - 16.00						
M	T	W	T	F	S	S
1	2	3	4	5	6	7
8	9	10	11	12	13	14
15	16	17	18	19	20	21
22	23	24	25	26	27	28
29	30	31				



## 8 Sarah Shaw Painting

Sarah Shaw Studio, 3 Bond Street Cottages, Brighton BN1 1RP

You are warmly invited to the workshop/studio of the award winning painter

### Sarah Shaw.

Following on from a busy year which involved a major retrospective show in her hometown, she is now opening her studio for the first time with Brighton Open Houses exhibiting small original oils and works on paper, alongside limited edition giclee prints. Studio is open by appointment throughout the year. Commissions undertaken.



Pause: Sarah Shaw



Spell: Sarah Shaw

07951 651997

info@sarahshaw.co.uk

www.sarahshaw.co.uk

STUDIO-OR-WORKSHOP



10.00 - 17.00

M	T	W	T	F	S	S
1	2	3	4	5	6	7
8	9	10	11	12	13	14
15	16	17	18	19	20	21
22	23	24	25	26	27	28
29	30	31				

## 9 Tichborne Gallery

18 Tichborne Street, Brighton BN1 1UR



Untitled: Colin Day

Colin Day *Painting*

Rod Harman *Painting*

Pete Fish *Sculpture*

07941 832933

colin4day@yahoo.co.uk

www.instagram.com/tichbornegallery

GALLERY

11.00 - 17.00

M	T	W	T	F	S	S
1	2	3	4	5	6	7
8	9	10	11	12	13	14
15	16	17	18	19	20	21
22	23	24	25	26	27	28
29	30	31				

## 10 Jubilee Library Foyer

Jubilee Street, Brighton BN1 1GE



Lichen 4: Danni Dural

*The Colours of Lichen* is a series of abstract watercolour paintings inspired by the varied colours of lichen in our local area, including photographs and information about the lichens found on walks around Brighton.

Danni Dural *Painting*

07492 619732

info@ddural.com

www.dannidural.com

COMMUNITY



Alongside her work on lichens, Danni is showing some of her earlier colourful abstract watercolours as well as her most recent work.

Open during normal library hours from 24th April to 7th May (closed Bank Holidays).

Mo, Tu & Th: 10.00-19.00  
We, Fr, Sa & Su: F 10.00 - 17.00

M	T	W	T	F	S	S
1	2	3	4	5	6	7
8	9	10	11	12	13	14
15	16	17	18	19	20	21
22	23	24	25	26	27	28
29	30	31				

## 11 ONCA Gallery

14 St George's Place, Brighton BN1 4GB



Golden Field (Daucus Carota): Daniel J.G.

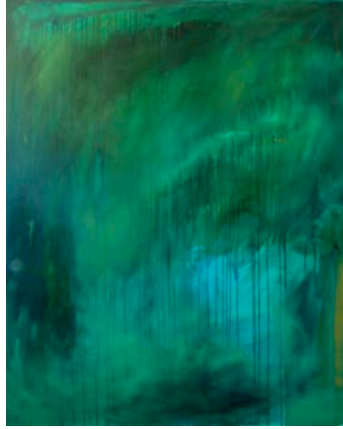

Underwater Forest: Daniel J.G.

Paintings by **Daniel J.G.**

Daniel J.G. is a Brighton-based Deaf artist, originally from Cornwall, making work inspired by the beauty of nature and the positive impact being in nature can have on mental health. Growing up along the coast and living in Brighton for 25 years, Daniel has

spent countless hours outside studying the colours, shapes, textures, lighting and forms of the landscape. When painting, Daniel draws on all these visual references and the emotions they evoke to produce abstract compositions rich in meaning.

07514 825216  
danielgriff202@gmail.com  
www.onca.org.uk

GALLERY



Daniel says:

"Being outside in the natural world is a huge part of maintaining good mental health for me. Having grown up in a hearing world, prohibited from learning sign language until I was 16, I found solace in the outdoors and developed a deep connection with nature which has been a welcome escape from the isolation I have experienced. I hope to inspire a greater appreciation of the natural world and remind us of our shared humanity and interconnectedness."

12.00 - 17.00						
M	T	W	T	F	S	S
1	2	3	4	5	6	7
8	9	10	11	12	13	14
15	16	17	18	19	20	21
22	23	24	25	26	27	28
29	30	31				

## 12 WRAP | Behind the Yellow Door

83 Queens Road, Brighton BN1 3XE



The Loft, featuring work by May Everett

WRAP warmly invites you to their first Open House, hosting a range of bold pieces to enliven their family-oriented business centre.

**Philip Cole** *Painting*

**June Frickleton** *Painting*

**Luca Johnson** *Illustration*

**Nina Garstang** *Glass*

**Tiffany Lynch** *Painting*

**Isabela Vasques** *Mixed media*

**Laura James** *Mixed media*

**May Everett** *Painting*

**MISHFIT** *Painting*

**Daizi May** *Painting*

**Emily Walker** *Painting*

**Ian Boutell** *Painting*

**Amber Elise** *Painting*

**Calum-Louis Adams** *Mixed media*

01273 359349  
hello@wrap.space  
www.wrap.space

COMMERCIAL-PREMISES



10.00 - 16.00						
M	T	W	T	F	S	S
1	2	3	4	5	6	7
8	9	10	11	12	13	14
15	16	17	18	19	20	21
22	23	24	25	26	27	28
29	30	31				

## FRAME FACTORY

High quality contemporary  
framing & giclée printing

### Framing

Bespoke framing

Exhibition framing

Mount cutting

Canvas stretching

Box framing

Friendly professional advice

### Printing

Large format printing

Printing onto canvas

Limited edition giclée printing

01273 609207

www.frame-factory.co.uk  
info@frame-factory.co.uk

7 Sydney Street, Brighton, East Sussex,  
BN1 4EN





**PAUSE  
THE  
ZOOM  
CALLS.**



**LEARN TO  
PAINT.**

Discover over  
300 art and craft  
short courses at  
[westdean.ac.uk](http://westdean.ac.uk)



**WEST DEAN COLLEGE**  
ARTS & CONSERVATION



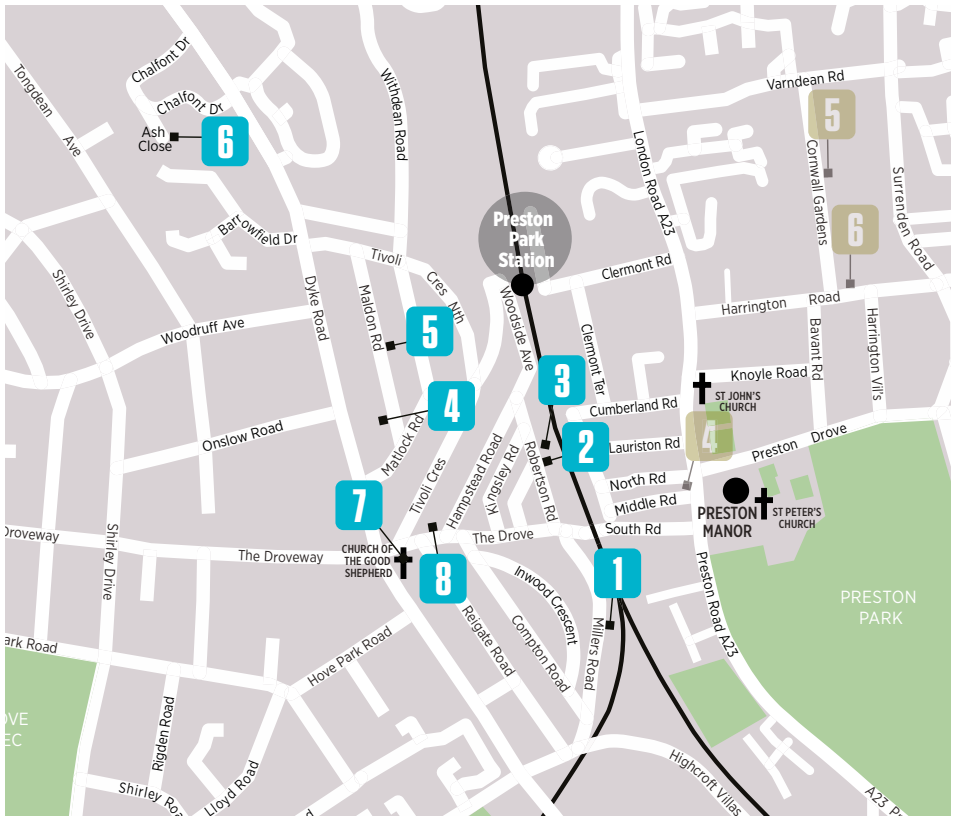

A small but perfectly formed trail. Welcome to **Dyke Road Arts**, where you'll find a friendly ambiance and beautiful work by an exciting variety of talented artists and makers. Our compact trail creates an easily walkable morning or afternoon's visit. Venues are all within a few minutes of each other on foot, with easy parking near all venues.

[www.dykeroadarts.com](http://www.dykeroadarts.com)

## Travel Information

**Walking** Please ask for directions at any venue. The houses are all close to each other.

**Bus** the number 27 serves Dyke Rd every 15 minutes from central Brighton and Brighton Station. On fine days the 77 open top bus also follows this route along Dyke Rd. Ask for Church of the Good Shepherd. Buses 5 & 5A serve Preston Rd ask for Preston Park Station. Park & Ride on the 27 bus is available at Withdean Stadium.

**Rail** Preston Park station on the London to Brighton line serves the trail.

**Car** Parking is free in Maldon Road, Matlock Road and parts of Dyke Road at weekends, making it easy for you to enjoy a relaxed wander along the whole trail without having to move your car or pay for parking – please check individual road parking signs before you park.

## 1 Sam Hewitt's House

47 Millers Road, Brighton BN1 5NQ



Withdrawal: Sam Hewitt

Internationally acclaimed oil painter opens landmark house to sell work at bargain basement prices!

*"Brighton has a great artist in its midst. There are so many layers to his work, from the stunning use of colour and the humour embedded in all of them to the subtle codes he leaves in his paintings, arming*

*you with the keys to unlock them. Hewitt is a magician with a paintbrush, the Brightonian king of artistic misdirection."*

Art In Brighton

*"Mastery of material and technique"*

De Kunst Collega

07812 822623

cadmiunsam@yahoo.co.uk

www.samhewittpaintings.com

HOUSE



12.00 - 17.00						
M	T	W	T	F	S	S
1	2	3	4	5	6	7
8	9	10	11	12	13	14
15	16	17	18	19	20	21
22	23	24	25	26	27	28
29	30	31				

## 2 Wits' End

40 Robertson Road, Brighton BN1 5NJ



Rankins Founder: Robert Rankin

For the very first time, best-selling author Robert Rankin and his lovely wife Rachel (aka Dr Raygun) welcome you to their home to view their creations. Original artworks and illustrations, 3-D cover

sculptures, wheel-thrown and hand made ceramics, limited edition books, badges and jewellery – take tea whilst having your books signed in the UK's smallest sculpture garden.

07811 208926

rachel@steelpan.co.uk

robert-rankin.myshopify.com

HOUSE



11.00 - 17.00						
M	T	W	T	F	S	S
1	2	3	4	5	6	7
8	9	10	11	12	13	14
15	16	17	18	19	20	21
22	23	24	25	26	27	28
29	30	31				

## 3 Robertson Yard Studios

42a, Robertson Road, Brighton BN1 5NJ



Robertson Yard studios: Jon Mills

Between the terrace and the railway lies an unexpected haven where metalwork meets taxidermy, music electronics, jewellery, clockmaking, art and lutherie. Come see some exquisite products and talk with the professionals. You may be inspired to sign up to one of the courses on offer!

**J Hotchkiss**

Music electronics

**Rosie Kirk** Clocks

Jon Mills

Artist metalworker

**Bea Odd** Creations

**Ros Purwantoro** Ceramics

**Vivienne Ridley** Jewellery

**Bethan Roberts** Prints

**Tummers** Lutherie

For the Man I Love

## 4 For The Man I Love

Clevedon, 13 Maldon Road, Brighton BN1 5BD



One of the friendliest award winning houses, with an array of local artisans selling their beautiful work and with refreshments in the garden

**Dekko Press**

Illustration

**Linda** Chocolates

**Mr Beaujangles**

Jewellery

**Too Good for**

Firewood

Turned wood

**Marion** Glass

**Squiggle and Bean**

Textiles

**Adam** Leather

**Reclaimed**

**Roundabout** Textiles

**Chanchala** Painting

**Corrina** Textiles

**Hannah** Mixed media

**Chris** Ceramics

**Emma** Cat products

**Jay**

Jams and chutneys

**Yes Clays** Ceramics

07793 321039

jon@metalljon.com

www.robertsonyard.co.uk

STUDIO-OR-WORKSHOP



11.00-18.00						
M	T	W	T	F	S	S
1	2	3	4	5	6	7
8	9	10	11	12	13	14
15	16	17	18	19	20	21
22	23	24	25	26	27	28
29	30	31				

07736 656049

orders@beaujangles.com

www.theforhemanilove.com

HOUSE



11.00 - 18.00						
M	T	W	T	F	S	S
1	2	3	4	5	6	7
8	9	10	11	12	13	14
15	16	17	18	19	20	21
22	23	24	25	26	27	28
29	30	31				

## 5 The Trojan House

26 Maldon Road, Brighton BN1 5BE

Bringing you a magical mix for more than 20 years.

Enjoy a warm welcome and a complimentary glass of fruit punch or the legendary Pete's Pimms.

See work by two of the top four May 2022 AOH Artist of the Year finalists!

Discover creations by your favourite Sussex artists and makers in a friendly relaxed home setting and peek into Troy's little glass roofed painting studio.

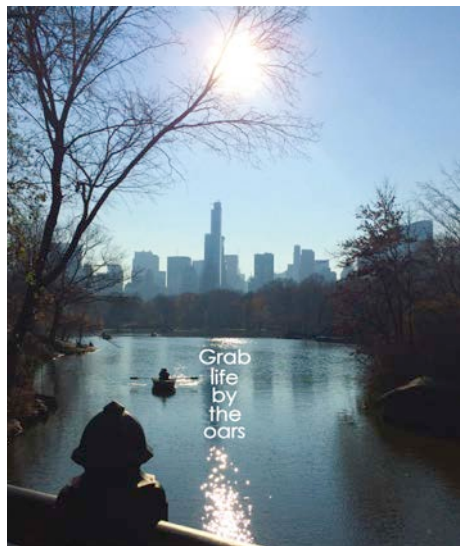

Grab life by the oars, New York: Wonderful Wisdom



Sussex Downs: Troy Ohlson



Hand Crochet Silver and Gem Jewellery: Troy Ohlson



Copper Creatures and Jewel Flower: Troy Ohlson

**Troy Ohlson** Painting, collage, prints and cards

**Copper Creatures** Hammered and twisted copper sculpture

**Jewel Flowers** Everlasting flower sculptures

**Wild Wonder Ceramics** Animal sculpture

**Primordial Soup** Art sock creatures

**J David Bennett** Colourful pop prints and hand-thrown ceramics

**Inspired by the Sea** Needle felting

**Belinda** Textile creations

**Chapman's Aromatics** Essential oil delights

**Glass Follies** Stained glass

**Wonderful Wisdom** Photography, travels and truths

**Treasures by Troy** Hand crocheted silver and gem jewellery

Free parking on weekends

07885 911049

troyohlsonart@gmail.com

www.trojanhouse.com

HOUSE



11.00-18.00

M	T	W	T	F	S	S
1	2	3	4	5	6	7
8	9	10	11	12	13	14
15	16	17	18	19	20	21
22	23	24	25	26	27	28
29	30	31				



## 6 Maroulla Simmonds

1 Ash Close, Hove BN3 6QS



Shingle Maroulla Simmonds

Abstract, oceanic-themed oil paintings using simple modern design, now back for second year. Recently exhibited at the Cameron Contemporary Art Gallery, Hove.

Twenty percent reduced rate for the Artists Open Houses only – see website for details.  
Easy street parking.

07415 518502  
maroullasimmonds@hotmail.co.uk  
www.maroullasimmonds.com

HOUSE



11.00 - 17.00						
M	T	W	T	F	S	S
1	2	3	4	5	6	7
8	9	10	11	12	13	14
15	16	17	18	19	20	21
22	23	24	25	26	27	28
29	30	31				

## 7 Art@TheGoodShepherd

272 Dyke Road, Brighton and Hove BN1 5AE

An array of art by:

**Katarzyna Aekbote**

*En plein air*

**David Diplock**

*Watercolours and oils*

**Diya Paintings**

**Katja Dell**

*Illustration*

**Gill Harvey**

*Ceramics*

**Claire Houlihan**

*Paintings*

**J.D. Liebe**

*Sussex scenes*

**Suzi Lowe**

*Abstract, floral, landscapes*

**Allison Murphy**

*Oils and woodreliefs*

**Janet Roland**

*Nature linoprint*

**Wendy Rowark**

*Still life, floral*



Sussex Downs J.D.Liebe

**Jo Sharpe**

*Still Life and landscapes*

**Melvyn Walmsley**

*Photography on canvas*

**Bianca Williams** *Textiles*

**Lisa Woolcott** *Coastal, felt art*

01273 553747  
rydonallison@icloud.com  
instagram.com/@art\_at\_the\_good\_shepherd

COMMUNITY



Sa 14.30-18.00, Su 12.00-18.00						
M	T	W	T	F	S	S
1	2	3	4	5	6	7
8	9	10	11	12	13	14
15	16	17	18	19	20	21
22	23	24	25	26	27	28
29	30	31				

## 8 The GloohBaah House

22a The Drove, Brighton BN1 5AF



**Sandy Reeves-Walsh**

*Jewellery and photography*

**Ros Lymer**

*Painting, mixed media and textile art*

**Catherine Anna Benson**

*Engraved glass and jewellery*

**Toby & Jo Cooper**

*Crafted wood, metal and plastic*

**Chris Hill**

*Paintings and constructions*

**Ali Sivyour**

*Wirework*

**Karen Rao**

*Felt artist and paintings*

**Lili Toth**

*Ceramic jewellery and ornaments*

A warm welcome from our fantastic artists and craftists. Work by familiar names plus new guest artists. With refreshments in the courtyard or terrace overlooking Preston Park.

07852 131971  
sandy@jewellerygloohbaah.co.uk  
www.jewellerygloohbaah.co.uk

HOUSE



11.00-17.00						
M	T	W	T	F	S	S
1	2	3	4	5	6	7
8	9	10	11	12	13	14
15	16	17	18	19	20	21
22	23	24	25	26	27	28
29	30	31				

## Jonny Olsson (1954 – 2023)

Jonny Olsson – AOH Artist, Painter, Printmaker, Parent and Baseball fanatic  
A life lived and lost is a point of reflection across a gambit of emotions. An artistic life leaves behind a heritage to wonder, enjoy and treasure.

Jonny Olsson was born 1954 in Helsingborg, Sweden, but moved to Brighton, enrolling as a foreign student at Brighton Art College, in 1977. He began exhibiting during the 1990's in Brighton's wonderful Open House movement, where, in liaison with Susan Zuppinger and with the support of Ned Hoskins, he helped set up the Seven Dials Open House trail. During his Open House years, Jonny collaborated with numerous local artists. In 2011 he returned to the Swedish countryside for his final years, where he continued to paint and hold exhibitions. Jonny leaves two fine sons, Jay and Theo, both sensitive artistic souls, alongside his many treasured paintings.

*Veronica Olsson*

*Art Curator, Leonardslee Gardens*

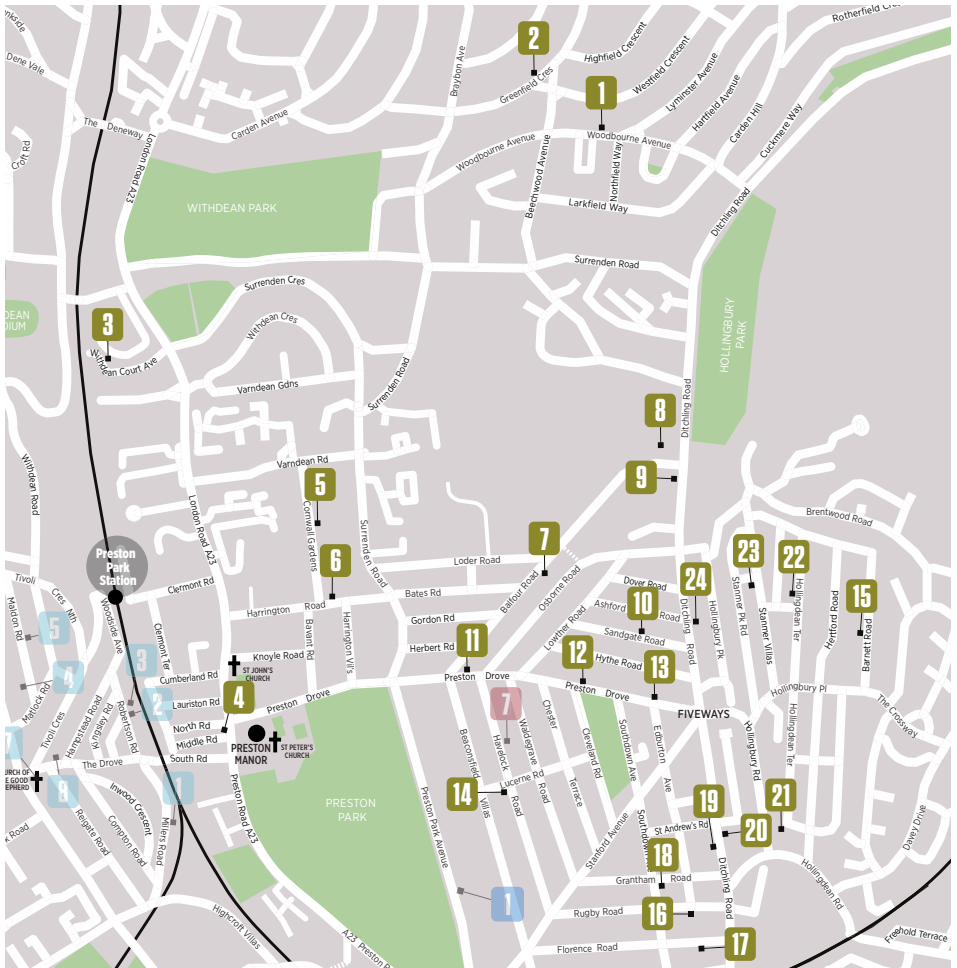

**Fiveways** celebrates 42 years of opening with 24 venues. As always, we have a wonderful range of houses and businesses showing work of consistently high quality. Six of the venues are new to us this year, including Home James at 76 (Rugby Road), Jo Hathaway and Friends (Southdown Ave), Skyline Studio (Ditchling Road), Hygge (Withdean Court), Jason Munro, (Hollingdean Terrace), Greenfield Studio (Greenfield Crescent) and The Red Door (Barnett Road), who returns to us after a few years. Vardean School (open one day only; please check their listing) has its annual opening, showing their students' amazing work.

And for refreshments while visiting, don't forget the excellent local pubs and cafés, several of whom have kindly sponsored us.

[www.fivewaysartists.co.uk](http://www.fivewaysartists.co.uk)

## Sponsors

Val Cussell Hair  
David and Co  
Made & Making  
The Pet Shed  
Beaumonts  
Cubitt & West  
Melissa's Café  
Happy Balance Massage  
Brighton Carpet Centre  
Found Café  
Bowley & Gallagher  
Surrenden Dental Practice  
The Open House Pub  
Roger Mason Framing  
The Frame Factory

Katy Bradshaw  
Acupuncture  
The Cleveland Pub  
Starling Studios  
Sarah Wolley  
Interior Designer  
Woodbourne  
Coffee House  
Positive Poise Brighton  
The Makers' Fair  
The Veg Pie Collection  
The Flour Pot Cafe  
Tilt Cafe  
Barfields Butchers  
Fiveways Fruits

## 1 Studio 87

87 Woodbourne Avenue, Brighton BN1 8EJ



Red Cow: Carolyn Nicholls



**Carolyn Nicholls and Linda Church** welcome you to Studio 87's second Open House. This year we are offering a variety of paintings, drawings, prints, cards, garden sculpture and ceramics.

We have an extra studio and are joined by **Alex Smith** *Garden sculpture* and **Miranda Vincent** *Ceramics*.

Our peaceful garden setting overlooks the South Downs National Park and the Countryside charity, CPRE Sussex, will be here with information and advice about our local environment as well as plants. Our wonderful pop up cafe returns with tea, cakes and scones for you to enjoy whilst admiring the wonderful art.

**Carolyn Nicholls** *Painting*  
**Linda Church** *Painting*  
**Alex Smith** *Metalwork*  
**Miranda Vincent** *Ceramics*

07429 549670  
carolyn.nicholls@me.com  
www.carolynnichollsartist.co.uk

STUDIO-OR-WORKSHOP



## 2 Greenfield Studio

47 Greenfield Crescent, Brighton BN1 8HL



Teg Down Hill: Val Mager

Xanthe and I will be showing our work at Greenfield Studio in Patcham. We are a mother and daughter, exhibiting together for the first time and, for me, this will be my first Open House in the south of England. We are looking forward to sharing with you our beautiful views of the South Downs and a wide selection of our work. You will be most welcome.

**Val Mager**  
*Printmaking and painting*

**Xanthe Mager**  
*Ceramics, painting and printmaking*

07714 212041  
valmager@aol.co.uk  
valmagerart.co.uk

STUDIO-OR-WORKSHOP



								10.30 - 17.00	
M	T	W	T	F	S	S			
1	2	3	4	5	6	7			
8	9	10	11	12	13	14			
15	16	17	18	19	20	21			
22	23	24	25	26	27	28			
29	30	31							

## 3 Hygge

20 Withdean Court Avenue, Brighton BN1 6YF



Trio of stoneware vases: Throw to Fire

Welcome to Hygge. Take time to explore talented artists that are exhibiting in our house. Learn new skills in workshops and demos from our garden pottery studio and enjoy refreshments in our garden. Each weekend we will be offering different events so please check our website.

07943 523604  
info@throwtofire.co.uk  
www.throwtofire.co.uk

HOUSE



**Throw to Fire Ceramics**  
**Aeyglom Ceramics**  
**Ecuweave Textiles**  
**Fair Jewellery Jewellery**  
**Kalsang Shoba Print making**  
**Liv Cornell Furniture**  
**Shiv Textiles Textiles**

								10.30 - 17.00	
M	T	W	T	F	S	S			
1	2	3	4	5	6	7			
8	9	10	11	12	13	14			
15	16	17	18	19	20	21			
22	23	24	25	26	27	28			
29	30	31							



## 4 Bowley and Gallagher

209 Preston Road, Brighton BN1 6SA



Blue Lake: Trisha Keith

A warm welcome to our Open House. This will be our 4th year opening and we have a selection of returning and exciting new artists joining us to showcase their talents in this bright and modern space.

**Trisha Keith** *Painting*  
(runner up Gemini Print's  
AOH Artist of the Year 2021)

**Lume Lighting** *Lighting*

**Glence Hoffman** *Ceramics*

**Ivy Grace Jewellery** *Jewellery*

**Dona Crisfield** *Paper collage*

**Elaine Field** *Acrylics and wool*

**Hannah Issi** *Homeware and prints*



Abstract textile: Elaine Field



Flower collage print: Dona Crisfield



Ceramic: Glence Hoffman

01273 934899  
funerals@bowleyandgallagher.co.uk  
www.bowleyandgallagher.co.uk

COMMERCIAL-PREMISES



							10.00-17.00	
M	T	W	T	F	S	S		
1	2	3	4	5	6	7		
8	9	10	11	12	13	14		
15	16	17	18	19	20	21		
22	23	24	25	26	27	28		
29	30	31						

## 5 Stuart and Mark and Friends

23 Cornwall Gardens, Brighton BN1 6RH



Lac Saindon, October 2017 (Photograph): Mark Findlay

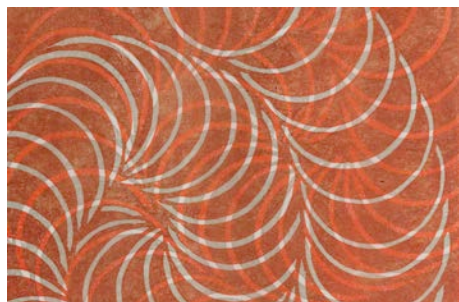

Spiral in Orange (Relief Print): Stuart J Bullen

Stuart and Mark are pleased to open their large and beautiful house with its wonderful semi-wild garden. This year, we feature prints and paintings from several Fiveways artists and more. There will be a variety of ceramics to be seen, and mosaics in the garden.

**Stuart Bullen** *Printmaking and life drawing*

**Mark Findlay** *Photography*

**Kitty Cava** *Printmaking*

**Jude Clynick** *Printmaking*

**Simon Mathews** *Ceramics*

**Naomi Sack** *Drift wood sculpture (outside and in)*

**Sue Samways** *Mosaic*

**Hilary Stirling** *Ceramics*

**Juliet Walters** *Ceramics*

**Eva Wibberley** *Painting and printmaking*

**David Williams** *Painting and printmaking*

07941 257288

mark.h.b.findlay@gmail.com

www.facebook.com/StuartBullenMarkFindlay/

HOUSE



							11.00-18.00	
M	T	W	T	F	S	S		
1	2	3	4	5	6	7		
8	9	10	11	12	13	14		
15	16	17	18	19	20	21		
22	23	24	25	26	27	28		
29	30	31						

## 6 Art at 23

23 Harrington Road, Brighton BN1 6RF



Pavilion Dragon: Jane Jukes

Welcome to our Open House. This year again we are exhibiting artwork by a group of inspiring artists:

**Martin Bentley**  
*Oil paintings*

**Anne French**  
*Contemporary decoupage*

**Jane Jukes**  
*Mixed media paintings*

**Christa Hook**  
*Watercolour artist*

**Elizabeth Kemp**  
*Stained glass*

**Michael Steven Harris**  
*Photography*

**Annie Lyle**  
*Ceramics*

**Marie-Anne Ganpatsingh**  
*Mixed media paintings*

01273 566110

mariamhannah@yahoo.co.uk

www.facebook.com/artatwentythree

HOUSE



							11.00 - 17.00	
M	T	W	T	F	S	S		
1	2	3	4	5	6	7		
8	9	10	11	12	13	14		
15	16	17	18	19	20	21		
22	23	24	25	26	27	28		
29	30	31						

## 7 Raspberry Surprise

118 Balfour Road, Brighton BN1 6ND



Diving down: Martin Brown

We are delighted to be opening again this year and hope you will visit our light and welcoming open house to enjoy the wide range of work on show.

**Martin Brown**  
*Paintings*

**Gillian Brown**  
*Upcycled objects*

**Fran Brown**  
*Glasswork*

**Nicki Mayne**  
*Paintings*

**Flip Underdown**  
*Glasswork*

**Theresa Stone**  
*Textile art*

**Grahame Robson**  
*Turned wood*

01273 540050

martbro13@gmail.com

www.martinobrown.artweb.com

HOUSE



							11.00 - 17.00	
M	T	W	T	F	S	S		
1	2	3	4	5	6	7		
8	9	10	11	12	13	14		
15	16	17	18	19	20	21		
22	23	24	25	26	27	28		
29	30	31						

## 8 Varndean School

Varndean School, Balfour Road, Brighton BN1 6NP



Fossil Form: Orla, Year 11 student

An exhibition of stunning GCSE ceramics based on the theme of *Natural Forms*, fine art paintings, drawings and sketchbooks and GCSE Design Technology work. Ceramics at Varndean was recently named an 'Area of Excellence' by education review charity Challenge Partners,

and pieces were designed and produced on site in our purpose built clay studio.

We will also have short performances from Dance, Drama and Music students throughout the day as well as some tempting refreshments. Open Saturday 20th May only.

01273 561281

marketing@varndean.co.uk  
www.varndean.co.uk

EDUCATIONAL-INSTITUTION



10.00-16.00

M	T	W	T	F	S	S
1	2	3	4	5	6	7
8	9	10	11	12	13	14
15	16	17	18	19	20	21
22	23	24	25	26	27	28
29	30	31				

## 10 6 at 61 – House and Studio

61 Sandgate Road, Brighton BN1 6JP



Ranunculus centres (RJM Photography): Frances Doherty

**Frances Doherty**  
Organic, sculptural ceramics

**Jane Denman**  
Colourful, figurative painting

**Makiko Konishi**  
Origami with a story

**Jack Durling**  
Ceramic animal sculpture

**Alison Baxter**  
Contemporary mixed media jewellery

**Carol Gilbert**  
Ceramics for Greenpeace

+447854 541190

frances.doherty@gmail.com  
francesdoherty.co.uk

HOUSE



11.00 - 17.00

M	T	W	T	F	S	S
1	2	3	4	5	6	7
8	9	10	11	12	13	14
15	16	17	18	19	20	21
22	23	24	25	26	27	28
29	30	31				

## 9 Skyline Studio

373 Ditchling Road, Brighton BN1 6JU



Isle of Skye: Emma Ruston

Evocative paintings, diverse mixed media, including works with slate, resin, wood, acrylic, driftwood, and laser-cut pieces. Depicting seascapes, landscapes and mountain scenes. As well as eclectic home decor and commissions by arrangement.

07941 377813

emmaruston373@icloud.com

HOUSE



10.00-17.00

M	T	W	T	F	S	S
1	2	3	4	5	6	7
8	9	10	11	12	13	14
15	16	17	18	19	20	21
22	23	24	25	26	27	28
29	30	31				

## 11 The Nature House

113 Preston Drive, Brighton BN1 6EW



Come Sit With Me: Ellie Hipkin

Welcome to The Nature House!  
**Ellie Hipkin**, textile artist, is opening her home along with 13 guest artists. Come and see a wonderful selection of jewellery, outdoor sculpture, glass, textiles,

accessories, vegetable leather bags, photography, prints, ceramics for home and garden. All work is inspired by nature through organic form, local landscape and materials.

07803 000901

hello@elliehipkinart.com  
elliehipkinart.com/artists-open-house

HOUSE



11.00-17.00

M	T	W	T	F	S	S
1	2	3	4	5	6	7
8	9	10	11	12	13	14
15	16	17	18	19	20	21
22	23	24	25	26	27	28
29	30	31				



## 12 One-Six-Nine

169 Preston Drove, Brighton BN1 6FN



Distant Island III: Hiroko Lewis

Hiroko proudly presents another exciting curation of top quality fine art and craft, featuring new faces and old friends. Don't miss it! Private appointments available upon request.

**Hiroko Lewis** *Painting*  
**David Storey** *Painting*  
**Daizi-May** *Painting*

01273 508651  
art@onesixnine.co.uk  
www.onesixnine.co.uk

HOUSE



**Susie Hartley** *Sculpture*  
**Pippa Honess** *Ceramics*  
**Dona Diani** *Jewellery*  
**Nicola Bolton** *Photography*  
**Marta Ptaszkiewicz** *Painting*  
**Allison Murphy** *Print making*  
**Bryony Rimmington Jones** *Ceramics*  
**Eve Claire Taylor** *Cloisonné*

11.00-17.30						
M	T	W	T	F	S	S
1	2	3	4	5	6	7
8	9	10	11	12	13	14
15	16	17	18	19	20	21
22	23	24	25	26	27	28
29	30	31				

## 13 Jane Palmer & Friends

239 Preston Drove, Brighton BN1 6FL



Ines: Jane Palmer

**Jane** is showing her latest portraits, local landscapes and exquisite still lifes in oils. We're delighted to welcome two new guests this year: **Peter Messer** with his idiosyncratic narrative paintings in egg tempera, and **Gabrielle Lord** with her charcoal life drawings and paintings of the human body. And we're equally pleased to welcome back landscape painter **Lucy Bristow**, our favourite ceramicist **Stef Hunter**, and **Nigel Hunter** who will fill our tranquil back garden with sculptures again.

07710 710766  
palmer.jane1963@gmail.com  
janepalmerbrighton.co.uk/open-house

HOUSE



11.00-17.00						
M	T	W	T	F	S	S
1	2	3	4	5	6	7
8	9	10	11	12	13	14
15	16	17	18	19	20	21
22	23	24	25	26	27	28
29	30	31				

## 14 Brighton Etsy @Starling Studio

Starling Studio, 107 Havelock Road, Brighton BN1 6GL



Mix and Match Earrings: Hello Terry

Brighton Etsy Team is a friendly, supportive group for local Etsy sellers. Run by My PaperCut Forest, Martha Mitchell Design, Lume Lighting, Laura Danby and The Pigeon's Nest. The team can't wait to take over Starling Studio for their first Artists Open House.

**Wild Whiskers** *Gifts*  
**Uschie** *Ceramics*  
**The Flat of Kat** *Children's*  
**Holly Swain** *Illustrator*  
**Palomita** *Jewellery*  
**I Like Cats** *Homeware*  
**Pinkijones** *Prints*  
**Pine&Bear** *Gifts*  
**Aeyglom** *Ceramics*  
**AndMash** *Homeware*  
**Hello Terry** *Jewellery*  
**Bella + Phoenix** *Clothing*

11.00 - 17.00						
M	T	W	T	F	S	S
1	2	3	4	5	6	7
8	9	10	11	12	13	14
15	16	17	18	19	20	21
22	23	24	25	26	27	28
29	30	31				

brightonetsyteam@gmail.com  
brightonetsyteam.wordpress.com

STUDIO-OR-WORKSHOP



## 15 The Red Door

37 Barnett Road, Hollingdean, Brighton BN1 7GJ



Pieces of Women - Phase 1: Karen Tilley

The Red Door, brought to you by Karen and Helen, returns with yet another eclectic and exciting mix of artists showing unique works of high skill, detail and creativity. This year the show encompasses still life photography, ceramics, paintings, sculpture, jewellery, woodwork, metalwork, printmaking and illustration. In the sunny garden there will once again be workshops for you to experience, or you can sit and enjoy the views while indulging in Karen's renowned, mouthwatering, homemade treats.

01273 507097  
contact@karentilley.co.uk  
www.karentilley.co.uk

HOUSE



10.30 - 16.00						
M	T	W	T	F	S	S
1	2	3	4	5	6	7
8	9	10	11	12	13	14
15	16	17	18	19	20	21
22	23	24	25	26	27	28
29	30	31				

## 16 Home James at 76

76 Rugby Road, Brighton BN1 6ED



A glimpse of our garden, Home James at 76

Welcome to our first Open House, where we've gathered some of the finest printmakers and crafts people we know.

We hope you will come and enjoy our South facing coastal garden and big kitchen.

07768 614344

pete@wearehoppoloi.com

instagram.com/homejames\_at\_76

HOUSE



**Clare Rose** *Mixed media*  
**Teri Walsh** *Print making*  
**Patrick Edgeley** *Print making*  
**Georgia Flowers** *Print making*  
**Hannah Forward** *Print making*  
**Ian Brown** *Print making*  
**Ken Eardley** *Ceramics*  
**Pete Shuttleworth** *Print making*  
**Alyosha Stone** *Carving*

11.00 - 17.00

M	T	W	T	F	S	S
1	2	3	4	5	6	7
8	9	10	11	12	13	14
15	16	17	18	19	20	21
22	23	24	25	26	27	28
29	30	31				

## 17 Delicious Delights

60 Florence Road, Brighton BN1 6DJ



Delicious Delights invites you to a house stacked with talented artists and their exceptional work! Rest up in the garden where an abundance of delicious cakes, pies and drinks await you. Demo by Jing Wang, 13th May at 3pm.

07772 035752

katelulham@mac.com

www.katelulham.co.uk

HOUSE



**Kate Lulham** *Metalwork*  
**Shark Alley** *Jewellery*  
**Gill Varle** *Mixed media*  
**Barbara Lavery** *Painting*  
**Andrea Eserin** *Jewellery*  
**Francis Bloomfield** *Mixed media*  
**Hania Mackinnon** *Jewellery*  
**Fiona Richardson** *Print making*  
**Ellie Drake-Lee** *Glass*  
**Sally Goodyer** *Textiles*  
**Jing Wang** *Painting*  
**Caroline Chilton Hellyer** *Ceramics*

11.00 - 17.00

M	T	W	T	F	S	S
1	2	3	4	5	6	7
8	9	10	11	12	13	14
15	16	17	18	19	20	21
22	23	24	25	26	27	28
29	30	31				

## 18 Jo Hathaway and Friends

32 Southdown Avenue, Brighton BN1 6EG



Catching the Light: Jo Hathaway

This year, as Emily Boo and Friends is taking a break, I am opening my own house for two weekends. I will be showing a large collection of my own work - this collection will focus on the dance between colour and light, and continue my exploration of the murmurations.

I am delighted to be joined by **Emily Beaumont** who will be showing some of her beautiful chairs, and **Tessa Cushan**, who creates bespoke handpainted retro furniture.

Plus, cake!

We hope you can come along.

07501 009280

hathawayjo@gmail.com

www.johathaway.com/

HOUSE



11.00 - 16.00

M	T	W	T	F	S	S
1	2	3	4	5	6	7
8	9	10	11	12	13	14
15	16	17	18	19	20	21
22	23	24	25	26	27	28
29	30	31				

## 19 upfunt house

177 Ditchling Road, Brighton BN1 6JB



Amy Johnson: Patrick Kennedy

This year we are honouring one of our regular artists Jane Robbins who sadly passed away last year. Her husband will be showing her final works. Also we have a fine group of artists and craftspeople selling their work.

**Jane Robbins** *Collage*  
**Lisa Hamilton** *Jewellery*  
**Sam Stas** *Mixed media*  
**Patrick Kennedy** *Print making*  
**Cath Laffan** *Mixed media*  
**Helen Brown** *Print making*  
**Anna Thomson** *Ceramics*  
**Cath Bristow** *Print making*

11.00 - 17.00

M	T	W	T	F	S	S
1	2	3	4	5	6	7
8	9	10	11	12	13	14
15	16	17	18	19	20	21
22	23	24	25	26	27	28
29	30	31				

## 20 Art at 202

202 Ditchling Road, Brighton BN1 6JE

Kingsfisher, Copper and Verdigris: Chris Brooks



We are delighted to have a fabulous group of artists join us, celebrating the glory of nature, both marine and land-based.

Painting, print making, glass, photography, metal sculpture, ceramics and jewellery will be exhibited in both the house and garden.

01273 555007

polly.raynes.artist@icloud.com

HOUSE



**Polly Raynes**  
*Painting*  
**Chris Brooks**  
*Metalwork and sculpture*  
**Annie McMullan**  
*Glass art*  
**Charlie High**  
*Jewellery*  
**Vickie Woodgate**  
*Prints*  
**Jim Mayor**  
*Glass art*  
**Julie Clark**  
*Print making*  
**James Winspear**  
*Photography*  
**Mia Underwood**  
*Painting*  
**Alix Mercer-Rees**  
*Ceramics*

11.00-17.00

M	T	W	T	F	S	S
1	2	3	4	5	6	7
8	9	10	11	12	13	14
15	16	17	18	19	20	21
22	23	24	25	26	27	28
29	30	31				

## Why Not Take Part?

If you live in the Brighton and Hove area, you can open your house to take part in the Artists Open Houses festival.

To find out how to get involved, including how to join a local trail, have a look at the 'Artists info' section of our website:

[www.aoh.org.uk/artists-info/](http://www.aoh.org.uk/artists-info/)

You can also take part if you live outside the area, by becoming a guest artist exhibiting in someone else's Open House.

For more information visit:

[www.artists-seeking-houses.aoh.org.uk](http://www.artists-seeking-houses.aoh.org.uk)

## Events in Open Houses

Many Open Houses offer you the chance to explore your creative side through hands on workshops and other events.

For all event information see the Events page of the AOH website:

[www.aoh.org.uk/events](http://www.aoh.org.uk/events)

## 21 Gallery 19a

19A Hollingdean Terrace, Brighton BN1 7HB

Beast: Sue Herman



Large Serving Platter: Natasha Cawley



**Louise Kelly Pottery**  
**Heather Parr** *Print making*  
**Richard Cain** *Brighton honey*  
**Chalk & Flint Ceramics**  
**Paul Hounsell** *Copper art*  
**Cat Guerrier** *Ceramic jewellery*  
**Natasha Cawley** *Ceramics*  
**Lisa Dear** *Basketry*

**Emily Jolley** *Painting*  
**Rachel Entwistle** *Pottery*  
**Mia Hemming**  
*Wild jar terrariums*  
**Sue Herman** *Textiles*  
**David J Batchelor** *Painting*  
**Sal Goodyer** *Textiles*

01273 900902

info@19a.org

www.19a.org

STUDIO-OR-WORKSHOP



11.00 - 17.00

M	T	W	T	F	S	S
1	2	3	4	5	6	7
8	9	10	11	12	13	14
15	16	17	18	19	20	21
22	23	24	25	26	27	28
29	30	31				



## 22 Jason Munro

167 Hollingdean Terrace, Brighton BN1 7HF



Post Nap: Jason Munro

Opening my home for the first time to showcase a selection of contemporary figurative artworks. Expect plenty of oil and acrylic paintings of all the wonderful things I've seen.

There will be snacks, drinks, music and maybe some painting in the garden.

07791 804292  
munrojump@gmail.com  
@jason.munro\_

HOUSE



11.00-17.00						
M	T	W	T	F	S	S
1	2	3	4	5	6	7
8	9	10	11	12	13	14
15	16	17	18	19	20	21
22	23	24	25	26	27	28
29	30	31				

## 23 The Ceramic House

75 Stanmer Villas, Brighton BN1 7HN



Crossings is part of EDGES, an ambitious ceramic and sound art project between Estonia, Ireland and the UK that began in 2022 with *Peripheries*, continuing until 2024. *Crossings* presents an exhibition of contemporary Irish ceramics, the counterpart to last year's Estonian show. A carefully

curated selection of sculptural, functional and wall pieces displayed against the unique background of **Kay Aplin's** architectural ceramics.

The Ceramic House won Best Open House in 2013 and came joint second in 2022.

07803 161313  
kay@theceramichouse.co.uk  
www.theceramichouse.co.uk

HOUSE



11.00-17.00						
M	T	W	T	F	S	S
1	2	3	4	5	6	7
8	9	10	11	12	13	14
15	16	17	18	19	20	21
22	23	24	25	26	27	28
29	30	31				

## 24 The Makers' Residency

358 Ditchling Road, Brighton BN1 6JG

Mother and Daughter hosts **Lauren Hayes** and **Angela Harrison** both bring something new to 358 this year. The Makers' Residency: Lauren Hayes, paper artist and founder of The Maker's Fair, presents a pop-up showcase of past and present exhibitors of the Maker's Fair events—alongside some new faces!

**Lauren Hayes** Paper cut reliefs

**Frances Bloomfield**

Surreal three-dimensional collages

**Christian Funnell**

Metalwork sculpture

**Jemma Day** Abstract oil paintings

**Caroline Smith**

Expressive oil paintings

**Kitty McCurdy**

Contemporary landscape paintings

**Dan Howey**

Handcrafted wooden objects

**Lisa Dear**

Willow and rush basketry

**Jessica Jordan**

Slab build stoneware vessels

**Chris Ford**

Porcelain bowls, vessels and storage jars

**Scarlett Sky**

Leather bags and accessories



Walking Alone, Walking Together: Angela Harrison



Ceramic Bowl: Jessica Jordan

**The Big Forest**

Handmade felt sculpture

**Mr Craven Raconteur**

Paper theatres, dolls and cut-out models

**Oriana Jewellery**

Silver and gold jewellery

**Helen Curtis**

Atmospheric paintings inspired by local scenery

**Helen Holroyd**

Bold and colourful archival quality illustration prints

**Hilary Phillips**

Textile art and accessories

**Jessica Christie-Miller**

Feather jewellery and accessories

**Corpo Sancto**

Hand poured candles and perfumes

**Ecuweave**

Alpaca wool blankets

07378 350611  
themarkersfair@gmail.com  
www.themarkersfair.com

HOUSE



*Walking Alone, Walking Together:* On Monday 14th November at 10 o'clock, two artists set out walking, each following directions supplied by one another. **Angela Harrison** and **Sara Bor** are exhibiting their responses to this collaborative project.

11.00-17.00						
M	T	W	T	F	S	S
1	2	3	4	5	6	7
8	9	10	11	12	13	14
15	16	17	18	19	20	21
22	23	24	25	26	27	28
29	30	31				

# We are Refreshing

## Artists Open House Sponsors & Print Partner 2023

From creative design concepts to  
quality art printing, order fulfilment,  
and mailing campaigns.

Talk to the team of experts  
who can help you.

Contact us on:  
t: 01273 464 884  
e: [hello@gemini-print.co.uk](mailto:hello@gemini-print.co.uk)  
e: [hello@reamcreative.com](mailto:hello@reamcreative.com)



# Gwen John

Art and Life in London and Paris

**P**

**Pallant  
House  
Gallery**

**13 May –  
08 Oct  
2023**

Headline Sponsor  
**OFFER WATERMAN**

Gwen John, Landscape at Tenby with Figures, c.1896–7, Oil on Board, Tenby Museum and Art Gallery Collection.

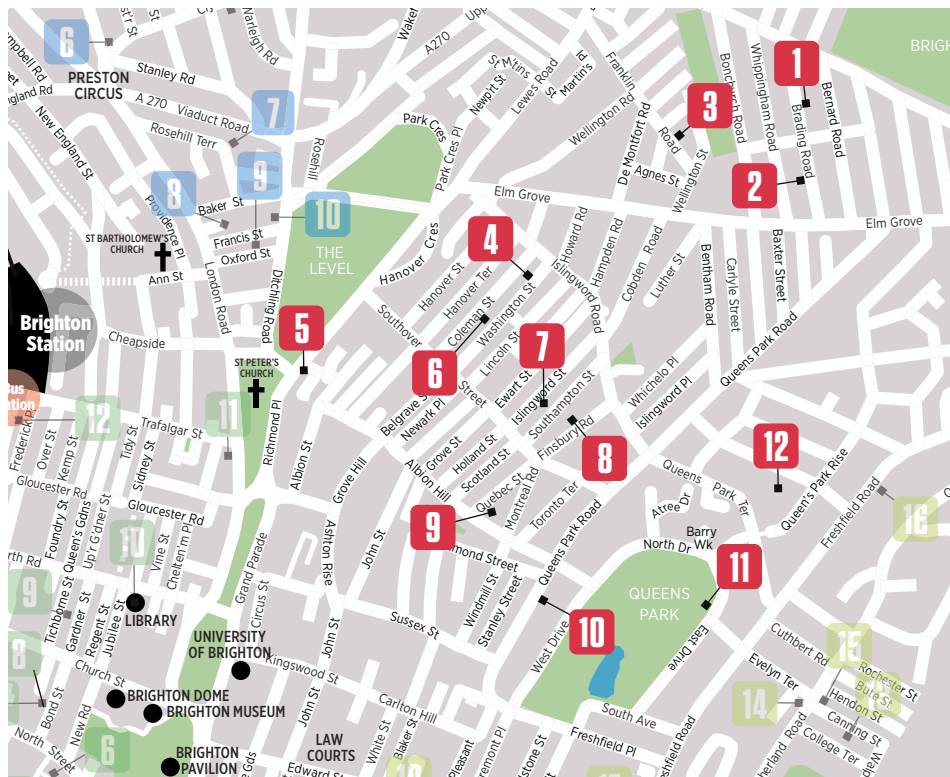

You are cordially invited to take a wander around delightful **Hanover**, Brighton's colourful and thriving artistic community. The rainbow-hued houses of Hanover and its surrounding streets are bursting with lively local businesses, great coffee shops and pubs for you to lunch at, plus artistic talent aplenty.

This year the trail is bigger than ever with 12 venues. We have some exciting new venues opening their doors for the first time this year along with some more experienced exhibitors, including previous cover star Becky Blair, AOH award winner Faye Bridgwater and the Phoenix Art Space open weekend.

There will be an eclectic mix of design, fine art and crafts to suit all tastes, as well as delicious refreshments. Come along and make a day of it!

[www.instagram.com/hanoverartstrail](http://www.instagram.com/hanoverartstrail)

### Travel Information

**Walking** The Hanover Arts Trail is easily traversable on foot but it does involve some steep hills!

**Train** We are just a short 10 minute walk from Brighton mainline station, just walk down Trafalgar Street and cross over Grand Parade – we are the hilly district you see ahead of you.

**Car** Pay and display parking is available on most streets in Hanover.

**Bus** Many buses stop outside St Peter's Church which is a short walk away, the 23 and 18 run along Queens Park Road and the 37B comes up Southover Street.

### Sponsors

**Bav's Shop**  
[www.instagram.com/bavsshop](http://www.instagram.com/bavsshop)

**The Sir Charles Napier Pub**  
[www.sir-charles-napier.co.uk](http://www.sir-charles-napier.co.uk)

**Fixio**  
[www.fixio.co.uk](http://www.fixio.co.uk)

**Grove Gardens**  
[www.grovegardens.co.uk](http://www.grovegardens.co.uk)

**Hanover Homes**  
[www.hanoverhomes.net](http://www.hanoverhomes.net)

**Hilly Laine**  
[www.hillylaine.co.uk](http://www.hillylaine.co.uk)

**LunaMoon Mosaic Classes**  
[www.carolinebudden.co.uk](http://www.carolinebudden.co.uk)

**Q Estate Agents**  
[www.qsalesandlettings.co.uk](http://www.qsalesandlettings.co.uk)

**Giant Vintage Clothing**  
[www.instagram.com/giantbrighton](http://www.instagram.com/giantbrighton)



## 1 Becky Blair and Friends

66 Brading Road, Brighton BN2 3DP



Spoons: Annie Found a Spoon, Pottery: Rachel Entwistle & Becky Blair

### Winner of Best Open House 2022!!

We are so excited to be opening our house again and presenting a wonderful line up of highly accomplished Sussex-based artists. Alongside this beautifully curated display, there will be workshops,

demonstrations, artist talks, as well as delicious cakes and savouries by **Emma Eardley**. Please check our website or follow us on Instagram to get the latest news on events.

Love Taken (Mixed media on canvas): Becky Blair



**Cahoots**  
*Turned wood*  
**Amy Douglas**  
*Mixed media*  
**Maria Tilyard**  
*Textiles*  
**Claire Knill**  
*Installation*  
**Rachel Entwistle**  
*Ceramics*  
**Becky Blair**  
*Painting*  
**Kathie Murphy**  
*Sculpture*  
**Annie Found A Spoon**  
*Woodcarving*

07729 034158

becky@beckyblairartist.co.uk  
www.beckyblairartist.co.uk

HOUSE



11.00 - 17.00						
M	T	W	T	F	S	S
1	2	3	4	5	6	7
8	9	10	11	12	13	14
15	16	17	18	19	20	21
22	23	24	25	26	27	28
29	30	31				

## 2 Art in the purple house

65 Brading Rd, Brighton BN2 3PE



When fashion meets art: Orna / Halima

Welcome to the colourful house where you can immerse yourself with patterns and texture in every corner – a total feast for your eyes!

Orna's paintings are powerful, yet have a calm and flowing effect. She paints in acrylic and displays

a selection of different-sized canvasses and paper. You will be able to visit her studio in the attic and view a large selection of work.

Orna has also invited her artist friend Halima to exhibit her vibrant Nubian-inspired jewellery and beautiful African textiles.

07913 032730

orna@artorna.com  
www.artorna.com

HOUSE



11.00 - 17.00						
M	T	W	T	F	S	S
1	2	3	4	5	6	7
8	9	10	11	12	13	14
15	16	17	18	19	20	21
22	23	24	25	26	27	28
29	30	31				

## 3 House of the Green Monkey

31b Franklin Road, Brighton BN2 3AE



Gardner Street (Leas):  
Andy Townsend

Presenting a brand new open house. Explore a fabulous array of work by a select group of local artists in a variety of media. Enjoy cake and biscuits, relax in the garden and find out about the 60 year old local legend of the Green Monkey itself!

Andy Townsend *Painting*

**Woofing Fabulous**  
by Liza Morton *Ceramics*

**Bianca Williams Design**  
*Lighting and textiles*

**Duncan Allan** *Painting*

**From Brighton with Love**  
by Sally Evans

*Mixed media and textiles*

**EJ Sparkles** *Printmaking*

**Apiphily** *Floristry*

**Rose Honey Design** *Jewellery.*

07765 226490

andytownsend80@hotmail.com  
www.instagram.com/80artanddesign

HOUSE



11.00-18.00						
M	T	W	T	F	S	S
1	2	3	4	5	6	7
8	9	10	11	12	13	14
15	16	17	18	19	20	21
22	23	24	25	26	27	28
29	30	31				

## 4 Yvonne Coomber & Friends

57 Washington Street, Brighton BN2 9SR

Give You My Loving, Yvonne Coomber



### Yvonne Coomber *Painting*

Internationally acclaimed artist Yvonne Coomber creates a joyful rainbow drenched dance around the canvas. Full of raw emotion and energy her beautiful collection of kaleidoscopic meadows, dreamy seascapes and tender moorlands are infused with love.

### Mike Boyer *Painting*

Themes of magical realism stream through Mike Boyer's work. His curious parallel worlds are seeped in dark and light reflections with complex layers of narrative. Shadows present in his work are ultimately infused with hope and illuminate the eternal possibility of choice.

### Louise Durham *Sculpture*

Shoreham based artist Louise Durham is a light bringer. Transformational in both interiors and garden environments, Louise's work holds a sacred quality. The combination of hard, organic wood and the delicate, fragile vibrance of glass offer a striking contrast. When the light hits, magic happens.

Nothing Is The Same Forever, Mike Boyer



Louise Durham

Let The Mystery In, Yvonne Coomber



07779 058735  
info@yvonnecoomber.com  
yvonnecoomber.com

### HOUSE



11.00 - 17.00

M	T	W	T	F	S	S
1	2	3	4	5	6	7
8	9	10	11	12	13	14
15	16	17	18	19	20	21
22	23	24	25	26	27	28
29	30	31				



## 5 Phoenix Art Space

10 - 14 Waterloo Place, Brighton BN2 9NB

Phoenix open studios



Phoenix open studios

Phoenix open studios



Over 100 professional artists, designers and makers welcome you into their studios at Phoenix Art Space.

This six storey building in the centre of Brighton, is home to creative practitioners at all stages of their careers, working across a variety of media.

Visitors are invited to learn about their practices, processes and ideas to gain insight into the surroundings that serve to support and inspire them.

### Preview:

**Friday 19th May**  
**18.00 – 20.30**

**Open one weekend**  
**20th & 21st May only**

01273 603700

info@phoenixbrighton.org  
www.phoenixbrighton.org

### STUDIO-OR-WORKSHOP

Sa 11.00–17.00, Su 11.00–17.00

M	T	W	T	F	S	S
1	2	3	4	5	6	7
8	9	10	11	12	13	14
15	16	17	18	19	20	21
22	23	24	25	26	27	28
29	30	31				



## 6 Faye Bridgwater at the Ballroom

The Ballroom, 88A Coleman Street, Brighton BN2 9SQ



Painting in Progress: Photo: David Bridgwater

Open for one weekend only 19, 20, 21 May

07911 967257

faye@fayebridgwater.com  
www.fayebridgwater.com

COMMERCIAL-PREMISES

Mark your calendars for 19-21 May to discover the latest works of local, celebrated contemporary artist **Faye Bridgwater**. This exhibition features Faye's largest paintings to date, capturing her pure emotional joy of paint.

Held at The Ballroom, an intriguing venue in the heart of Hanover, now open after 50 years, the immense and interesting space provides the perfect contrast to Faye's vibrant and bold brushstrokes, creating an uplifting and inspiring experience that is not to be missed.

10.00 - 17.30

M	T	W	T	F	S	S
1	2	3	4	5	6	7
8	9	10	11	12	13	14
15	16	17	18	19	20	21
22	23	24	25	26	27	28
29	30	31				

## 7 The Yellow House

71 Islingword Street, Brighton BN2 9US



Photo: Victoria Homewood

I am excited to open up my home, painting studio, framing workshop and garden for the second time. Displaying a current series of domestic paintings focusing on windows, alongside an ever growing collection of plain air paintings, painted from life, amongst the hills of the

Sussex Downs. I am joined by an eclectic group of local artists.

**Victoria Homewood** Painting

**Rebecca Tann** Woodwork

**William Papworth** Ceramics

**Max Worgan** Sound installation

**Jack Darach**

Handmade recorders

07778 574098

victoriahomewood@hotmail.co.uk  
www.instagram.com/  
victoria\_homewood

HOUSE



11.00 - 17.00

M	T	W	T	F	S	S
1	2	3	4	5	6	7
8	9	10	11	12	13	14
15	16	17	18	19	20	21
22	23	24	25	26	27	28
29	30	31				

## 8 20 Hanover Lofts

Flat 20 Hanover Lofts, 8 Finsbury Road, Brighton BN2 9YU

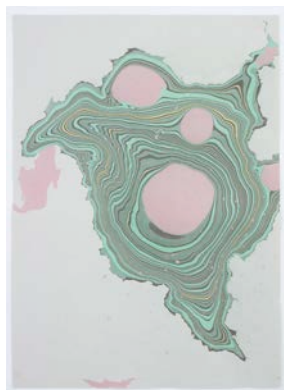

The ink finds it's own path:  
Neal Grundy/ Lisa Ibbetson

Come and meet Lisa Ibbetson, founder of Mindful Marbling, in her Hanover home studio where you can discover her unique Suminagashi prints and be inspired by the ancient Japanese art of capturing a moment in time.

Lisa takes inspiration from 2,000 year old art of Suminagashi - meaning ink on water - to create and capture fleeting images as they float across the surface of a vat she fills with Brighton seawater. The whole process is a meditation in action and her Open House an oasis of calm.

Sunshine Mosaic: Caroline Budden

## 9 Luna Moon & Friends

Unit 9 Quebec Workshops, R/O 31 Quebec Street, Brighton BN2 9UZ



Come and visit the new Luna Moon Mosaic workshop, tucked away in the heart of colourful Hanover. Luna Moon Mosaic, in collaboration with artist friends, is putting on a show of Brighton's beautiful art and crafts.

Including:

**Caroline Budden**  
Mosaics

**Lisa Holdcroft**  
Brighton scenes

**Pinki Jones**  
Prints and jewellery

**Georgina Smith**  
Relief art

**Sally Smith**  
Colourful paintings

**canBegood**  
Soaps, candles  
and jewellery

**Zilla Clothing**

And tea and cake in the courtyard.

lisaibbetson@me.com

www.mindfulmarbling.com  
www.instagram.com/mindfulmarbling

HOUSE



11.00 - 16.00

M	T	W	T	F	S	S
1	2	3	4	5	6	7
8	9	10	11	12	13	14
15	16	17	18	19	20	21
22	23	24	25	26	27	28
29	30	31				

carolinebuddenmosaic@gmail.com

www.carolinebudden.co.uk  
instagram.com/lunamoonandfriends

STUDIO-OR-WORKSHOP



11.00-17.00

M	T	W	T	F	S	S
1	2	3	4	5	6	7
8	9	10	11	12	13	14
15	16	17	18	19	20	21
22	23	24	25	26	27	28
29	30	31				

## 10 The Pink House + Floppy Toast

78 Queens Park Road, Brighton BN2 0GL



BANG BANG: Floppy Toast

Open the first three weekends, The Pink House + Floppy Toast are back, this time showing alongside a carefully curated group of fellow artists.

Visually stunning work, beautifully showcased over two floors, from abstract paintings, mixed media, fine art prints, digital photography and ceramics; there will be plenty to see across a range of mediums in this relaxed, vibrant home.

**Floppy Toast**

*Digital fine art*

**Andy Walker**

*Mixed media*

**Kate Henry**

*Ceramics*

**Mima Chovancova**

*Digital photography*

*and paintings*

info@floppytoast.com  
www.floppytoast.com/  
Instagram @floppy\_toast

HOUSE



11.00-17.00

M	T	W	T	F	S	S
1	2	3	4	5	6	7
8	9	10	11	12	13	14
15	16	17	18	19	20	21
22	23	24	25	26	27	28
29	30	31				

## 11 Queens Park Tennis Clubhouse

Queens Park Tennis, East Drive, Brighton BN2 0BQ



The Clubhouse: Conrad Brunner

For the first time, Queens Park Tennis Clubhouse is open to the wider public, with works from a selection of talented artists working with different media. Refreshments available in our licensed bar.

Our artists are:

**Harvey Woodward** *Landscapes*

**Florence and Tallulah** *Découpage*

**Patchwork Park**

*Repurposed vintage fabrics*

**Mister Phil** *Illustration*

**Sue Breakell** *Etching*

**Emma McGowan** *Painting*

**Adam Crisp**

*Semi-abstract landscape*

**Kate Henry** *Ceramics*

bego@qptc.co.uk  
qptc.co.uk

COMMUNITY



11.00-17.00

M	T	W	T	F	S	S
1	2	3	4	5	6	7
8	9	10	11	12	13	14
15	16	17	18	19	20	21
22	23	24	25	26	27	28
29	30	31				

## 12 St Luke's Primary School

Queens Park Rise, Brighton BN2 9ZF



Saturday 13th May, a date not to be missed in your Open House diary. Our fantastic community of learners have produced an abundance of imaginative and playful artwork based on our arts' week theme. Our display will include clay work, sculpture, painting and drawing.

Our amazing art ambassadors have worked together to create an overarching theme that has been explored, adapted and transformed by each year group. Our doors are open to all and we look forward to welcoming you in.

**Open Saturday 13th May only.**

01273 675080  
admin@stlukes.brighton-hove.sch.uk  
www.stlukes.brighton-hove.sch.uk

EDUCATIONAL-INSTITUTION



11.00-16.00

M	T	W	T	F	S	S
1	2	3	4	5	6	7
8	9	10	11	12	13	14
15	16	17	18	19	20	21
22	23	24	25	26	27	28
29	30	31				

Proud To Support

{ THE ARTIST  
OPEN HOUSE  
FESTIVAL }

**Hamptons**  
THE HOME EXPERTS

HAMPTONS.CO.UK

**Hove Arts** award winning artists and makers simply can't wait to welcome you into our homes, galleries and workshops, where we've once again put together a truly inspiring selection of creative work. Previous festivals have seen our houses win Best Open House, plus several Runners Up, with our carefully curated shows to delight art lovers of all ages. This year we've got several exciting new houses for you to explore too!

At every house look out for our fun Hove Trotter Children's Quiz, sponsored by our friends at The Book Nook, featuring a drawing competition with lots of prizes on offer!

Most venues are open every weekend including Bank Holidays from 11-6pm, please check venue for details.

[www.hovearts.com](http://www.hovearts.com)

### Travel information

**Walking** From Brighton: take the promenade or Western Road heading west. From Portslade/ West Hove: take New Church Road or the promenade heading east.

**Train** Regular services to Hove Station from Brighton, London and the South West.

**Bus** Hove Station 7, 81; Hove Town Hall, Church Road 1, 1A, 2, 2A, 6, 5, 5A, 5B, 25, 46, 49, 81, 81B, Hove Cricket Ground 81B; Old Shoreham Road/ Hove Park 56

**Cycling** There are cycle lanes along the seafront from Brighton, Portslade, Grand Avenue, The Drive and Old Shoreham Road. A new electric bike hire service is scheduled to open by May.

**Car** M23, A23, or A27 follow signs to Brighton then follow signs to Hove. Pay and Display bays throughout Hove and there is the Norton Road car park opposite Hove Town Hall.

### Sponsors

A big big thank you to our lovely sponsors:

**The Book Nook**  
[booknookuk.com](http://booknookuk.com)

**Ink Spot Press**  
[inkspotpress.co.uk](http://inkspotpress.co.uk)

**Fine & Country**  
[fineandcountry.co.uk](http://fineandcountry.co.uk)

**Cameron Contemporary Art**  
[cameroncontemporaryart.com](http://cameroncontemporaryart.com)

**Croudace Properties Group**  
[croudaceproperties.co.uk](http://croudaceproperties.co.uk)

**The Claremont**  
[theclaremont.eu](http://theclaremont.eu)

**Yopa Estate Agents**  
[yopa.co.uk/estate-agents/brighton/](http://yopa.co.uk/estate-agents/brighton/)

**Unique Arts**  
[uniquearts.ltd.uk](http://uniquearts.ltd.uk)

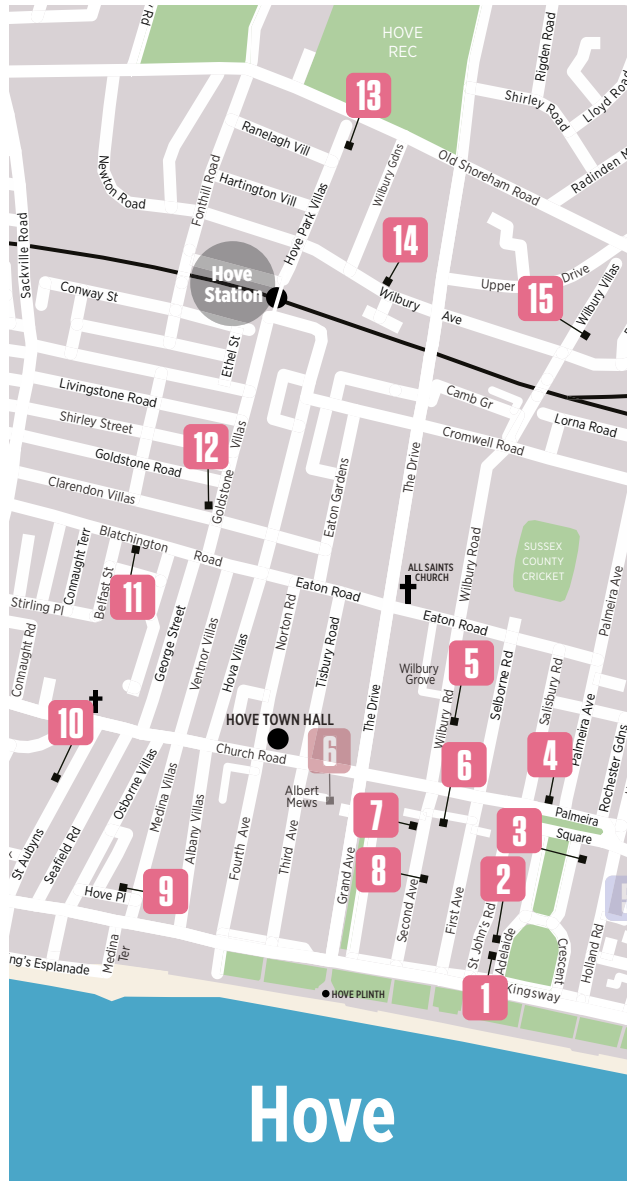



## 1 Clara Wilkinson

Address Flat 1, 33 Adelaide Crescent, Hove BN3 2JJ



*I came to dance, Clara Wilkinson*

Clara is opening her colourful regency studio/home for a second summer as part of the Artists Open Houses festival. She will be exhibiting new work including oil paintings, watercolours and her beautifully

produced giclee prints and cards. As one half of Living Wall Murals, she will also be selling copies of her new book *Making Murals* published by David and Charles.

**Open for one long weekend only 19th – 21st May.**

clara@clarawilkinsonart.com  
www.clarawilkinsonart.com  
@clarawilkinsonart

STUDIO-OR-WORKSHOP



10.00-17.00

M	T	W	T	F	S	S
1	2	3	4	5	6	7
8	9	10	11	12	13	14
15	16	17	18	19	20	21
22	23	24	25	26	27	28
29	30	31				

## 2 Adelaide Studio

GFF 1A, 27 Adelaide Crescent, Brighton and Hove BN3 2JH



*Undercurrents : M.C.M.*

Adelaide Studio proudly presents *Undercurrents*, paintings, prints, artworks and assemblages by four female artists. Together they explore the undercurrents in our society that connect and divide us in our current times.

**Paulina An-Zorge, Sarah Chalkie Cloonan, Maria Cohen, Jo Gabriele Sheppard**

All work will be for sale and may be purchased online or in person.

There will be accompanying talks and workshops. Please see our website for details and sign up opportunities.

07480 040104

linaukco@gmail.com  
undercurrents-at-adelaide-studios.  
mailchimpssites.com

HOUSE



11.00-17.00

M	T	W	T	F	S	S
1	2	3	4	5	6	7
8	9	10	11	12	13	14
15	16	17	18	19	20	21
22	23	24	25	26	27	28
29	30	31				

## 3 Number 10

10 Palmeira Square, Hove BN2 3JB

Artist number 10



Welcome to Number 10, a Grade II listed building with its high ceilings, huge bay windows pouring in plenty of natural light and well-preserved original features, itself full of curiosities and collectibles. This serves as the perfect backdrop where you'll find an eclectic mix of artists and makers showing their work.

This year Number 10 will be featuring 22 fabulous local artists and makers. There will be art for all purse sizes and tastes.



*Janie Ranger*

*Painting and illustration:*

**Janie Ranger  
David Ryan  
Lucy Faulke  
Patti Hopkins  
Bite Your Granny  
Tim France  
Michelle Hockey  
Diane Bailey  
Beau-Bottletops  
Nicky Edwards**

*Jewellery:*

**Dani Crompton Designs  
Twisted Rocks  
Lou Living**

*Textiles:*

**Vintage Victoriana  
Sublime Vintage  
Renush Accessories  
Wired and Tangled**

*Ceramics and Glass:*

**Claire Scott  
Gail Anderson  
Aysenil Senku  
BrightonView**

07816 922979

janieranger@googlemail.com  
janieranger.com

HOUSE



11.00-17.00

M	T	W	T	F	S	S
1	2	3	4	5	6	7
8	9	10	11	12	13	14
15	16	17	18	19	20	21
22	23	24	25	26	27	28
29	30	31				

## 4 Life Love and Me

25a Palmeira Mansions, Church Road, Hove BN3 2FA



Palmeira Square - Blue Linescapes

**Helen J Holroyd** *Printmaking*  
**Design by Julie Ingham**  
*Coastal prints*  
**Lucy Cooper** *Screen prints*  
**Dani Vannucci** *Jewellery*

sarah@lifeloveandme.co.uk  
 www.lifeloveandme.co.uk  
 instagram.com/lifeloveandme.co.uk

HOUSE



**Rosie Adamson** *Ceramics*  
**Linescapes** *Illustration*  
**Holly Swain** *Illustration*  
**Sarah Baggy** *Painting*

								10.00-17.00	
M	T	W	T	F	S	S			
	1	2	3	4	5	6	7		
8	9	10	11	12	13	14			
15	16	17	18	19	20	21			
22	23	24	25	26	27	28			
29	30	31							

## 6 The Walker Gallery

Unit 2A Queens Mews, Hove BN3 2LT



**Andy Walker's** art combines mark making with abstract forms, taking inspiration from Paul Klee's philosophy of "taking a line for a walk." His work explores the interplay between figures, chaos, and calm.

Mingling: Andrew Walker

andywalkerart@gmail.com  
 The Walker gallery.co.uk  
 thewalkerartgallery.co.uk

STUDIO-OR-WORKSHOP



						11.00-17.00	
M	T	W	T	F	S	S	
	1	2	3	4	5	6	7
8	9	10	11	12	13	14	
15	16	17	18	19	20	21	
22	23	24	25	26	27	28	
29	30	31					

## 5 The Flamingo House & Garden

Garden Entrance, 14a Wilbury Road, Hove BN3 3JN



The Queen (Silkscreen print with diamond dust, glitter & diamonds) by Charlie Doodle

Proudly showcasing award-winning artists and makers, The Flamingo House invites you to enjoy exceptional art and giftware, food, live music and creative workshops.  
**Beauty in Broken** *Mosaic*  
**TheBigForest** *Felt art*  
**Charlie Doodle** *Prints*  
**Graham Carter** *Prints*

07796 685775  
 hello@flamingohouse.co.uk  
 www.flamingohouse.co.uk

HOUSE



**Hal of Hove** *Beauty*  
**Helen Rebecca** *Ceramics*  
**Jean-David Mouveau** *Painting*  
**Kathy Laird** *Ceramics*  
**Nina Garstang** *Painting*  
**Sarah Arnett** *Prints*  
**StephieAnn Design** *Giftware*  
**Soreh Levy** *Wabisabi*  
**Soy Nativa** *Textiles*  
**Viva los Vegan Café**  
**Wearthy Jewellery**

								11.00-18.00	
M	T	W	T	F	S	S			
	1	2	3	4	5	6	7		
8	9	10	11	12	13	14			
15	16	17	18	19	20	21			
22	23	24	25	26	27	28			
29	30	31							

## 7 Cameron Contemporary Art

1 Victoria Grove, Second Avenue, Brighton and Hove BN3 2LJ



A View to the Hills: Kirsty Wither

Cameron Contemporary is an award winning independent gallery showing a changing programme of paintings, prints, ceramics, sculpture and jewellery of mostly Sussex based artists. We opened in Hove in 2013 and in addition to gallery exhibitions we attend Art Fairs in the UK and internationally.

01273 727234  
 info@cameroncontemporary.com  
 www.cameroncontemporary.com

GALLERY



Artists include:  
**David Storey** *Painting*  
**Amy Dury** *Painting*  
**Camilla Perkins** *Painting*  
**Felicity Gill** *Painting*  
**Kirsty Wither** *Painting*  
**Jane Campling** *Painting*  
**Rowena Gilbert** *Ceramics*  
**Luella Martin** *Prints*

						Sa-Su 11.00-17.00, Mo-Fr 10.30-17.00	
M	T	W	T	F	S	S	
	1	2	3	4	5	6	7
8	9	10	11	12	13	14	
15	16	17	18	19	20	21	
22	23	24	25	26	27	28	
29	30	31					

## 8 The Claremont

13 Second Avenue, Hove BN3 2LL



Nicola Hodgson

Once again we are thrilled to be back in May 2023, housing a wonderfully diverse collection of work, including photography, ceramics, metals, paintings, jewellery, glass, and screen printing by an array of artists, (for a complete list see our website).

Our beautiful Victorian Villa is itself a work of art with original period features and delightful walled garden.

Free tea, coffee and homemade cake tasters from 12pm to 5pm, or upgrade to Vintage Afternoon Tea by advance booking on our website.

01273 735161

info@theclaremont.eu  
www.theclaremont.eu

COMMERCIAL-PREMISES



11.00-18.00						
M	T	W	T	F	S	S
1	2	3	4	5	6	7
8	9	10	11	12	13	14
15	16	17	18	19	20	21
22	23	24	25	26	27	28
29	30	31				

## 9 Paul Houlton Studio

6 Hove Place, Hove BN3 2RG



Le Départ: Paul Houlton

Paul Houlton is opening his studio this May to show a wide range of paintings, drawings and prints from a lifetime of work. Here you will find portraits, landscapes and nudes, influenced by Picasso, Wyndham Lewis and Cecil Collins, Vorticism, Japan and

Chinese philosophers. Also, Paul's early idealistic works such as Capitalism, Lancing College and Frank Zappa. This is a rare chance to see over 50 original works in a stunning setting with the opportunity to purchase fine art giclee prints and greeting cards.

01273 733666

mail@paulhoulton.art  
www.paulhoulton.art

STUDIO-OR-WORKSHOP



11.00 - 17.00 (inc Bank Holiday Mondays)

M	T	W	T	F	S	S
1	2	3	4	5	6	7
8	9	10	11	12	13	14
15	16	17	18	19	20	21
22	23	24	25	26	27	28
29	30	31				

## 10 Emily Kirby

Flat 2, 42 St Aubyns, Hove BN3 2TE

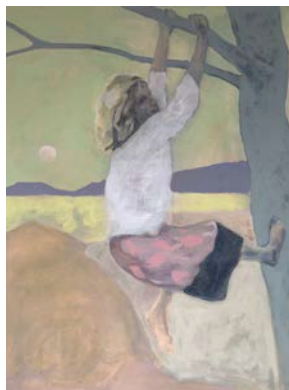

Fields of Gold: Emily Kirby

Emily's semi abstracted figures are often placed within scenes of nature. Her paintings are an exploration into colour and form. Having moved to and lived in different countries, including Zambia, Spain, New Zealand and UK her works often elicit a distinct sense of place and environment in which her subjects dwell. Emily's work exhibits connectiveness and sensitive appreciation of places she knows well, and frequently returns to in her work.

contact@emilykirby.org

www.emilykirby.org

www.instagram.com/emilykirby\_art/

HOUSE



10.00 - 17.00						
M	T	W	T	F	S	S
1	2	3	4	5	6	7
8	9	10	11	12	13	14
15	16	17	18	19	20	21
22	23	24	25	26	27	28
29	30	31				

## 11 Vida Active Artists

Vida Active Excersize Studio,  
74 Blatchington Road, Hove BN3 3YH



Butterfly River Mural: Polly Ballantine

Vida Active Artists are a multidisciplinary and globe-spanning collective of local artists. We will be displaying a carefully curated showcase of our works of art for your delection. From Latvia to Iran, the Celtic fringe to Mongolia this exhibition brings together an international wealth of imagination and creativity to inspire and delight. Disciplins include mural painting, abstract art, animation, mosaics, jewelry, photography and textiles.

Enjoy a cup of tea in our surprising garden.

07766 74487

pollyballantine@gmail.com

https://Vida\_Active\_Artists

COMMERCIAL-PREMISES



Sa 11.30-18.00 Su, Bank Hols 11.00-18.00

M	T	W	T	F	S	S
1	2	3	4	5	6	7
8	9	10	11	12	13	14
15	16	17	18	19	20	21
22	23	24	25	26	27	28
29	30	31				



## 12 Dion Salvador Lloyd

18 Goldstone Villas, Hove BN3 3RQ

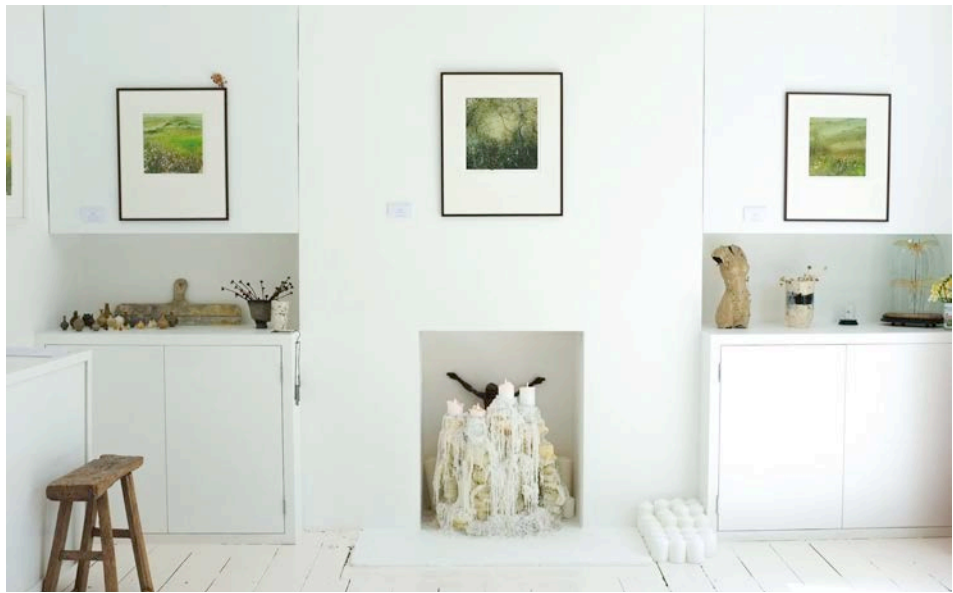

Open House 2022: Dion Salvador Lloyd



Seabathing (120cm x 120cm oil on canvas):  
Dion Salvador Lloyd



Green Grass (52cm x 52cm oil on Fabriano paper):  
Dion Salvador Lloyd



Exhale (52cm x 52cm oil on Fabriano paper):  
Dion Salvador Lloyd

Brighton-born established artist, **Dion Salvador Lloyd**, warmly welcomes you to his sunny Victorian home for his 23rd consecutive year of Open House. Exhibiting a new collection of contemporary sea and landscape oil paintings and works on paper, alongside new botanical works inspired from in and around the South Downs and the Sussex coastlines.

Dion moved into a large artist studio last year which has inspired him to create much larger works on canvas, some of which will be shown at his Open House.

Recent achievements include: Two paintings selected for the Royal Academy of Arts Summer Exhibition in London 2022; selected for the works on paper 2023 exhibition at Gallery at Green and Stone, in Fulham, London.

Winner Best Open House Award 2015.

Commissions undertaken.

Open by appointment at other times and days.

Comments from previous Open House visitor's book:

- 'Wow and thanks for the tea'
- 'Beautiful paintings and great flat'
- 'Fantastic atmosphere of the display, beautiful and inspiring work'
- 'Always my favourite Open House'
- 'Our 2nd visit and love the work'
- 'The light shines through your paintings'
- 'Standout artist from today - So ethereal thank you'
- 'Just beautiful'
- 'One of, if not the best Open House'
- 'Blown away by your wonderful paintings'

07718 450745  
info@dionsalvador.co.uk  
www.dionsalvadorlloyd.com



				10.00 - 18.00			
M	T	W	T	F	S	S	
1	2	3	4	5	6	7	
8	9	10	11	12	13	14	
15	16	17	18	19	20	21	
22	23	24	25	26	27	28	
29	30	31					

## 13 Quirky Quail and Sane Jane

Flat 2, 47 Hove Park Villas, Hove BN3 6HH



House Woman Explores her Grecian Inner World: Frances Quail

Welcome to artist/printmaker Frances Quail's hidden garden studio where unusual characters such as the cactus lady and the cocoon lady come to life through her etchings and paintings.

Including colourful silkscreen

07752 426591

frances.quail@btopenworld.com

http://instagram.com/@inkspotpress

STUDIO-OR-WORKSHOP



prints by guest artist Jane Sampson, founder of the printmaking studios Inkspace and Bip where, over the last twenty-three years, people in Brighton and Hove have been going to learn screenprinting and letterpress techniques.

11.00-18.00

M	T	W	T	F	S	S
1	2	3	4	5	6	7
8	9	10	11	12	13	14
15	16	17	18	19	20	21
22	23	24	25	26	27	28
29	30	31				

## 15 Abstractwill

9 Wilbury Villas, Hove BN3 6GB



William Thomas

William is delighted to open his garden art studio and home for the first time. He welcomes you to view his vibrant and exciting abstract paintings, created with layers of acrylic paint, water colours or ink, using various tools to explore different textures and overcome challenges.

William is sharing his space with two friends and fellow artists.

**William Thomas** *Painting*

**Kathryn McCulloch** *Jewellery*

**Helen Benton** *Print making*

Wheelchair accessible and refreshments provided.

11.00-16.00

M	T	W	T	F	S	S
1	2	3	4	5	6	7
8	9	10	11	12	13	14
15	16	17	18	19	20	21
22	23	24	25	26	27	28
29	30	31				

07788 924940

gekitch@tiscali.co.uk

www.instagram.com/abstractwill

HOUSE



## 14 Art in Bloom

27 Wilbury Avenue, Hove BN3 6HS



Bees, or not to be: Karen Hollis

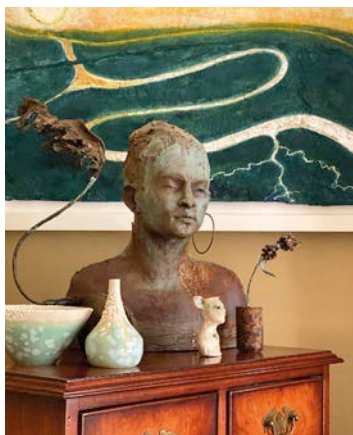

Mixed media painting, sculptures and ceramics:  
Jill Tattersall, Zoe Lakshmi, Robyn Neild and Sharon Griffin

A warm welcome awaits you at our Victorian home in Hove. Art will be displayed throughout the ground floor rooms and out into the walled garden. Our selection of artists includes familiar favourites and some new artists with very unusual sculptures. There will also be refreshments available to be enjoyed in the flower-filled garden, surrounded by the dynamic oak sculptures of **Si Uwins** and the soulful woodland creatures of **Sharon Griffin**.

**Judith Berrill** *Painting*

**Zoe Clare** *Ceramic sculpture*

**Amy Fathers** *Paper sculpture*

**Sharon Griffin** *Ceramic sculpture*

**Karen Hollis** *Floral painting*

**Zoe Lakshmi** *Ceramics*

**Robyn Neild** *Bronze sculpture*

**Jill Tattersall** *Mixed media and handmade paper*

**Si Uwins** *Oak sculpture*

**Tessa Wolfe Murray** *Ceramics*

**Jenny Hollis** *Cakes and bakes*

07932 062615

karen@artinbloom.co.uk

www.artinbloom.co.uk

HOUSE



11.00-18.00

M	T	W	T	F	S	S
1	2	3	4	5	6	7
8	9	10	11	12	13	14
15	16	17	18	19	20	21
22	23	24	25	26	27	28
29	30	31				

# Review of Sussex Arts

The new Sussex arts  
and culture magazine

# RO SA



**Subscribe today**

[rosamagazine.co.uk](http://rosamagazine.co.uk)

🐦 [theROSAmag](https://twitter.com/theROSAmag)

📷 [@therosamag](https://www.instagram.com/therosamag)





# UNTAMED SUPPORTERS

## WOODCUTS BY ROMAN KLONEK

21ST APRIL-28TH MAY



11-5PM EVERY DAY



ATELIER BESIDE THE SEA  
165 KINGS ROAD ARCHES  
ON BRIGHTON BEACH  
**FREE ENTRY**

IF YOU CAN'T VISIT SEE THE SHOW ONLINE AT  
[WWW.ATELIERBRIGHTON.CO.UK](http://WWW.ATELIERBRIGHTON.CO.UK)

& COMING SOON!!



BRIGHTON DOME • CORN EXCHANGE

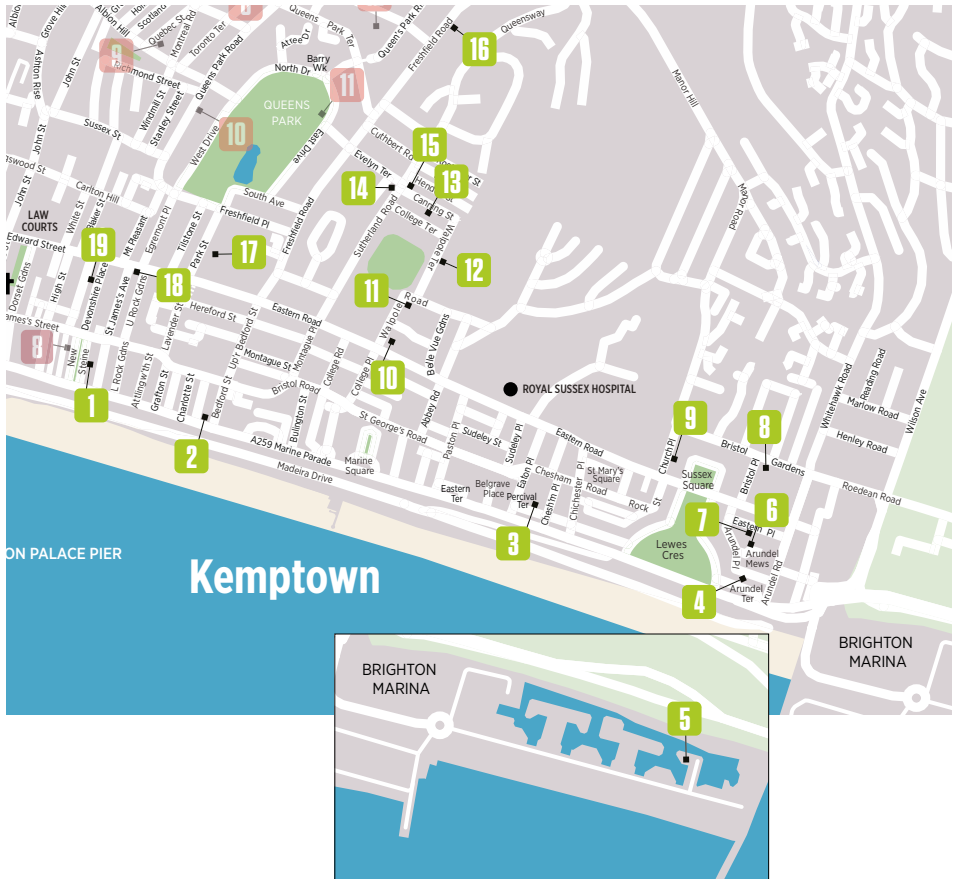

Take the **Kempton Trail** with many fantastic artists' homes, studios and galleries showing original art, printmaking, photography and crafts. Stroll along the seafrost or through Kempton village, taking in Queens Park, Sussex Square and the Marina, with numerous cafes and independent shops along the way. Pop into our trail venues to enjoy wonderful displays from a wide range of artists and pick up a copy of our Children's Trail as you go along.

[www.kemptonartists.org.uk](http://www.kemptonartists.org.uk)  
[@kemptonartists](http://@kemptonartists)

### Travel information

**Rail** It takes about 15 minutes to walk from the railway station to the Old Steine and the start of Kempton.

**Bus** Numbers 12/13/14 provide regular service from the railway station and along the seafrost. The number 7 bus goes from the railway station to Kempton (direction Marina). The area is very well served by other buses from all parts of the city (see [www.buses.co.uk](http://www.buses.co.uk)).

**Walk** An easy stroll from the city centre along the seafrost or St James Street/St Georges Road

### Sponsors

**Barber Blacksheep Hairdressers**

@barber\_black\_sheep

**Seed n Sprout whole food shop**

Seednsprout.co.uk

**Ouse Valley Foods preserves**

Ousevalleyfoods.com

**Nanima Café** [Nanima.co.uk](http://Nanima.co.uk)

**Vintage Workshop clothing, art, homewares**

Thevintageworkshop.uk

**Colourstream film lab and framing**

Colourstream.net

**Saint Georges Inn** [Saintgeorgespub](http://Saintgeorgespub)

**The Kemp pub**

**Portland Cafe** [www.portlandbrighton.com](http://www.portlandbrighton.com)

**Leaders Estate Agents** [www.leaders.co.uk](http://www.leaders.co.uk)

**Orange Property** [www.orangeproperty.co.uk](http://www.orangeproperty.co.uk)

**Brighton College Prep School**

[www.brightoncollege.org.uk](http://www.brightoncollege.org.uk)

**Kempton Bookshop**

[www.kemptonbookshop.co.uk](http://www.kemptonbookshop.co.uk)

## 1 House of Pop!

Flat 1, 27 New Steine, Brighton BN2 1PD



Fun and Games, Dave Pop!

Dave's bright bold street art can be found all around Brighton, and now you can see visit his home, full of original fairground dave@davepopart.com  
www.davepopart.com  
instagram: @davepopart

HOUSE



style paintings, prints, Tiki mugs and loads more. Warning – some saucy stuff too!

11.00-18.00						
M	T	W	T	F	S	S
1	2	3	4	5	6	7
8	9	10	11	12	13	14
15	16	17	18	19	20	21
22	23	24	25	26	27	28
29	30	31				

## 3 Percival Mansions Art House

Flat 11, Percival Mansions, Percival Terrace, Brighton BN2 1FP



Sea, Cathy Bagillhole

Set in a Regency first floor flat directly overlooking the sea, this is an opportunity to view a range of styles and media, featuring the work of eleven artists.

Lynne Norker Photography  
Stephen Randall Print making  
Julian Warrender Jewellery

Richard Page Painting  
Paul Cahill Photography  
Yolande Beer Ceramics  
Lorraine Hayes Painting  
Louise Nevett Painting  
Cathy Bagillhole Mixed media  
Dave Arthur Print making  
Ben Bagillhole Photography

11.00 - 17.00						
M	T	W	T	F	S	S
1	2	3	4	5	6	7
8	9	10	11	12	13	14
15	16	17	18	19	20	21
22	23	24	25	26	27	28
29	30	31				

HOUSE



## 2 Patsy McArthur

Flat 2, 77 Marine Parade, Brighton BN2 1AE



Night Moves III, Patsy McArthur



Twister, Patsy McArthur

Established figurative artist **Patsy McArthur** presents a solo exhibition of original drawings and paintings in her Regency home on the seafront. Her work explores the figure in movement, often dealing with themes of escapism and her latest series revisits the wild nights of her youth, losing herself on the dance floor. Her book, new limited edition prints and rarely available sketches from the studio will also be available.

*"Often the moments I'm looking to capture are those where we're lost; in movement, in music, in a shard of light, in ourselves."*

McArthur has exhibited extensively throughout the UK and internationally over the last 20 years. 2023 sees a major solo show of new charcoal drawings with her London gallery as well as art fairs in the US.

Enjoy her new work in a beautiful light-filled room with incredible views to the sea.

07825 291192  
patsymcarthur@hotmail.com  
www.patsymcarthur.com

HOUSE



11.00-17.00						
M	T	W	T	F	S	S
1	2	3	4	5	6	7
8	9	10	11	12	13	14
15	16	17	18	19	20	21
22	23	24	25	26	27	28
29	30	31				



## 4 Number 38

38 Arundel Place, Brighton BN2 1GD



English Channel; Michael Spark

Number 38 is a lovely basement in Kemptown. Open again for the third year running, Michael Spark will be showing painting and printmaking and this year is joined by Jeff Lyons' 'fluidscapes' - textured fluid abstracts.

There will be also smaller works and prints for sale as well as greeting cards.

**Jeff Lyons**

*Fluidscapes - textured fluid abstracts*

**Michael Spark**

*Printmaking and painting*

info@michaelspark.com  
www.michaelspark.com/number-38/  
@michael\_spark\_art\_and\_yoga

HOUSE



11.30-17.00						
M	T	W	T	F	S	S
1	2	3	4	5	6	7
8	9	10	11	12	13	14
15	16	17	18	19	20	21
22	23	24	25	26	27	28
29	30	31				

## 5 Laura Waldusky Fine Art

Flat 33, St. Vincent's Court, Brighton Marina, Brighton BN2 5XJ



One Green Line; Laura Waldusky

**Laura Waldusky** is an American artist based in Brighton. Her contemporary works are a culmination of colour and shape, applying single controlled lines one at a time. This meditative drawing process allows the pieces to organically develop. Themes of nature, memory, the familial, and the senses inspire the energy of each piece.

Her work has shown internationally and is in private collections in the US, UK, EU and Middle East.

Additional viewing times available by appointment.

07852 236594  
info@laurawaldusky.com  
www.laurawaldusky.com

HOUSE



11.00 - 16.00						
M	T	W	T	F	S	S
1	2	3	4	5	6	7
8	9	10	11	12	13	14
15	16	17	18	19	20	21
22	23	24	25	26	27	28
29	30	31				

## 6 bip-Art Printmaking Studio

1a Arundel Mews, Arundel Place, Brighton BN2 1GG



Columbian Relief press; bip-Art Printmaking

bip-Art is an open access, Brighton-based traditional printmaking studio, offering courses for adults in etching, collagraph, drypoint, monotype, lithography, mokulito and wood/vinyl cut.

Open access facilities are available for members confident to work independently in the studio.

Pop in and say hello to the presses.

Printmakers will be making work and demonstrating the techniques so all are welcome to come in and have a chat. Prints and cards for sale.

We look forward to seeing you.

01273 603109  
bipart@rocketmail.com  
bip-art.co.uk

STUDIO-OR-WORKSHOP



11.00-17.00						
M	T	W	T	F	S	S
1	2	3	4	5	6	7
8	9	10	11	12	13	14
15	16	17	18	19	20	21
22	23	24	25	26	27	28
29	30	31				

## 7 East Side Print CIC

Unit 2 Arundel Mews - entrance on Eastern Place, Brighton BN2 1GG



Screenprints on the rack at East Side Print

Welcome to East Side Print CIC, showcasing limited edition screenprints, unique cards, t-shirts and printed goods for sale. We are a creative space offering short courses in screenprinting on paper, printed textiles and experimental

photography techniques, plus a studio membership scheme. Come along and find out more about the studio, our members' work, the techniques that we use, and our community outreach programme.

**Open one weekend only:  
13th & 14th May**

01273 694976  
info@eastsideprint.org  
www.eastsideprint.org

STUDIO-OR-WORKSHOP



11.00 - 17.00						
M	T	W	T	F	S	S
1	2	3	4	5	6	7
8	9	10	11	12	13	14
15	16	17	18	19	20	21
22	23	24	25	26	27	28
29	30	31				

## 8 The Secret Garden Kemp Town

The Secret Garden, Bristol Gardens, Brighton BN2 5JE



Alien at Mollistart; David Breuer-Weil/Christo Niccolò

One person show of monumental figurative sculptures set in the beautiful Secret Garden in Kemp Town.

**David Breuer-Weil** *Sculpture*

07505 659750

jackiefitzgerald@ntlworld.com

www.secretgardenkempdown.co.uk

We will be open to the public from 7th April to 4th June. Our cafe run by Table Brighton will be open.

11.00 - 17.00

M	T	W	T	F	S	S
1	2	3	4	5	6	7
8	9	10	11	12	13	14
15	16	17	18	19	20	21
22	23	24	25	26	27	28
29	30	31				

GALLERY



## 9 Faye Bridgwater at Understory

Understory, 4 Church Place, Brighton BN2 5JN



The Gift - limited edition; Faye Bridgwater (Photo: André Lichtenberg)

Join us at Understory with the delightful combination of art and nature. Discover **Faye Bridgwater's** latest collection of original floral and landscape paintings, with her limited edition prints, amidst the abundant foliage of our charming plant

shop. Inspired by the stunning Sussex coastline and the natural world, Faye's vibrant art is perfectly complemented by the lush greenery of our plant-filled oasis. Don't miss the chance to visit our lovely venue, a treat on the Kempdown trail!

07811 967257

faye@fayebridgwater.com

www.fayebridgwater.com

Tu 11.00-14.30, We-Sa 11.00-17.00, Su 11.00-16.00

M	T	W	T	F	S	S
1	2	3	4	5	6	7
8	9	10	11	12	13	14
15	16	17	18	19	20	21
22	23	24	25	26	27	28
29	30	31				

COMMERCIAL-PREMISES



## 10 Brighton College Prep School

Walpole Lodge, 2 Walpole Road, Brighton BN2 0EU



Self portrait (inocuit print); Albert



Basquiat dinosaur; Keshav

Please join us at Brighton College Nursery, Pre-Prep and Prep School to view a range of pieces created by our pupils aged 5 to 12 years of age.

Our exhibition celebrates a diverse range of skills and a wide range of taught techniques. It includes paintings, prints and ceramics, alongside other delightful examples which showcase our pupils' talents in both curriculum art lessons and specialist art clubs.

We look forward to welcoming you.

01273 704210

tbates@brightoncollege.net

www.brightoncollege.org.uk/pre-prep-prep

10.00 - 16.00

EDUCATIONAL-INSTITUTION

M	T	W	T	F	S	S
1	2	3	4	5	6	7
8	9	10	11	12	13	14
15	16	17	18	19	20	21
22	23	24	25	26	27	28
29	30	31				

## 11 At the Coach House in Kemptown

22 Walpole Road, Brighton BN2 0EA

The Coach House in early summer



Our unique space in the heart of Kemptown is dedicated to creative arts and education. We are delighted to host this fabulous array of artists' work, alongside an interesting menu of happenings (see website), but first you must walk up the drive!

07796 054442

atthecoachhouse@googlemail.com

www.atthecoachhouse.co.uk

HOUSE



**Scarlet Ostick**  
Painting and collage

**Margaret Shillan**  
Painting

**Helen Moore**  
Jewellery

**Abi Chambers**  
Needle-felting

**Alex Smith**  
Blacksmith and metalwork

**Eda Gardner-Groves**  
Painting and printing

**Derylie Anne Mountford**  
Painting and etchings

**Emma Harding**  
Sculpture and ceramics

**Lizzie Lee**  
Lighting

12.00-18.00

M	T	W	T	F	S	S
1	2	3	4	5	6	7
8	9	10	11	12	13	14
15	16	17	18	19	20	21
22	23	24	25	26	27	28
29	30	31				

## 12 The Villa Studio

Lower Ground, 11 Walpole Terrace, Brighton BN2 0EB



Staffing Vortex: Matthew Cattell

Kemptown interior designer **Diana Garnier** hosts this event and is delighted to exhibit work of the award winning photographer **Matthew Cattell**, named The Landscape Photographer of The Year, 2016. His work has appeared in a wide range of publications, front covers of The Sunday Times

Magazine, National Geographic Traveller.

Also exhibiting at The Villa Studio are Sussex Artists:

**Philip Dunn** Artist

**Juliet Walters** Ceramics

**Ilona Drew** Landmarks

**Ulrika Jarl** Illustrator

**Stephanie Elise** Fusion glass

07792 489748

diana.thevilla@gmail.com

www.thevilla@gmail.com

HOUSE



10.30-17.30

M	T	W	T	F	S	S
1	2	3	4	5	6	7
8	9	10	11	12	13	14
15	16	17	18	19	20	21
22	23	24	25	26	27	28
29	30	31				

## 13 The Little Giraffe House

29 Canning Street, Brighton BN2 0EF



Rainbow Gorilla: Sarah Goodfellow

Clair and Sarah are the artists behind The Little Giraffe House with both inspired by a focus on colour, form and unusual perspectives of animals, nature and the local surroundings. This year they are joined by guest artists with a similar essence to their work, forming a fun house full of colour. Prints, cards and gifts for sale.

**Clair Butler (ClairyB)**  
Print and needlefelt

**Sarah Goodfellow**  
Print and mixed media

**Holly Crompton**  
Illustration

**Kat Crossley Automata**  
**Octavia Verity**  
Pen and ink

11.00-18.00, Mo 8th May 11.00-16.00

M	T	W	T	F	S	S
1	2	3	4	5	6	7
8	9	10	11	12	13	14
15	16	17	18	19	20	21
22	23	24	25	26	27	28
29	30	31				

HOUSE



07954 162213

thelittlegiraffehouse@gmail.com

www.thelittlegiraffehouse.co.uk

## 14 Art Rascal

47 Sutherland Road, Brighton BN2 0EQ



Neon Portrait: Kaniskult

Join the Art Rascals for colourful printmaking, handmade ceramics, precious jewellery and garden sculpture.

**Vibrant printmaking**  
by **J David Bennett**  
**AI assisted portraits**  
by **Kaniskult**

**Graphic Prints**  
by **Martin Evans**

**Silver jewellery and copper sculpture**  
by **Troy Ohlson**

**Joyful ceramics**  
by **Liza Morton**

**Contemporary jewellery**  
by **Gabriel Andrade**

**Urban pop art**  
by **Barrie J Davies**

**Drip glaze ceramics**  
by **JDB**

art.rascal.uk@gmail.com

www.art.rascal.com

www.instagram.com/davidbennett

HOUSE



11.00-17.00

M	T	W	T	F	S	S
1	2	3	4	5	6	7
8	9	10	11	12	13	14
15	16	17	18	19	20	21
22	23	24	25	26	27	28
29	30	31				



## 15 Round Georges Pub

14-15 Sutherland Road, Brighton BN2 0EQ



Golden Touch: Katy Bartlett

01273 691833

info@theroundgeorgesbrighton.com  
www.theroundgeorgesbrighton.com

COMMERCIAL-PREMISES



*"In my art, I like to be bold and striking. I use acrylic paints often with golds and metallics, but I enjoy experimenting with different mediums as that allows me to express different ideas. With influences as diverse as abstract New York City skylines to botanical studies and oriental styled pieces. I like to be free to experiment with whatever I feel in the moment, rather than restrict myself to a particular genre."*

**Katy Bartlett,**  
exhibiting artist.

The Round Georges is a small local pub serving the north Kempdown community.

12.00 - 23.00

M	T	W	T	F	S	S
1	2	3	4	5	6	7
8	9	10	11	12	13	14
15	16	17	18	19	20	21
22	23	24	25	26	27	28
29	30	31				

## 16 Debbie Lawrence

204 Freshfield Road, Brighton BN2 9YD

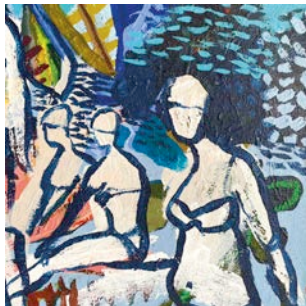

Waiting to swim: Debbie Lawrence

I paint sea swimmers... to me they are like explorers, at the edge of mystery, embarking on journeys into unknown abstract lands.

Come see my new collection of paintings and prints at my home,

see where I work and enjoy the sea views in my garden cafe.

I will be doing a few workshops and events - please check my Instagram for details of these dates.

Free parking

07919 115492

debbielawrenceart@icloud.com  
Instagram @debbielawrenceartist

HOUSE



10.00 - 17.00

M	T	W	T	F	S	S
1	2	3	4	5	6	7
8	9	10	11	12	13	14
15	16	17	18	19	20	21
22	23	24	25	26	27	28
29	30	31				

## 17 Drawing Together

Sloane Court, Park Street, Brighton BN2 0DG



Lockdown: Janet Pavone

*Drawing Together* is a celebration of work undertaken pre, during and post Covid by members of *Drawing Together* - a community art group based at Sloane Court, Senior Housing. The scheme promotes independent living and community engagement. *Drawing Together* is run by residents and provides a creative fun space to explore art.

Included in the exhibition are the works of residents:

**Janet Pavone**

*Oils, acrylics and pastels*

**Gary Murphy**

*Graphics*

**Nikki Proud**

*Photography*

janetpavone@gmail.com

www.janetpavone.com

COMMUNITY



11.00 - 15.00

M	T	W	T	F	S	S
1	2	3	4	5	6	7
8	9	10	11	12	13	14
15	16	17	18	19	20	21
22	23	24	25	26	27	28
29	30	31				

## 18 Anahata Art and Wellness

119,120 Edward Street, Brighton BN2 0JL



Monkey: Lucy Myers

*'A world without art is an inhuman world. Making and consuming art lifts our spirits and keeps us sane. Art, like science and religion, helps us make meaning from our lives, and to make meaning is to make us feel better.'*

Grayson Perry

Work by:

**Alice Wisden, Darren Calder, Helen Nestor, Phoebe Serenity Brown, Nadia Franchi, Lucy Myers, Deb Coren, Magdalena Reising, Patrizia Gaio.**

Spirit animal readings, Art Holiday Draw, workshops, gifts, cards, candles, mugs.

01273 698687

info@anahatahealth.co.uk  
art\_at\_anahata

COMMUNITY



10.00 - 17.00

M	T	W	T	F	S	S
1	2	3	4	5	6	7
8	9	10	11	12	13	14
15	16	17	18	19	20	21
22	23	24	25	26	27	28
29	30	31				

## 19 Swimscape + Musicpots

19 Devonshire Place, Brighton BN2 1QA



Highly visible women - Brighton Beach 2022.  
Alli Harmer Williams

**Alli Harmer Williams** *Painting*  
I create oil paintings capturing the spirit of my fellow swimmers, with the energy of the sea, in all their colours.

**Simon Mathews** *Ceramics*  
Aesthetic: to make pots that are beautiful to look at and that are functional, whilst minimising their adverse impact on the environment.

Open one weekend only: 13th & 14th May

all@swimscape.co.uk  
Instagram swim\_scape  
swimscape.co.uk

11.00 - 17.00

M	T	W	T	F	S	S
1	2	3	4	5	6	7
8	9	10	11	12	13	14
15	16	17	18	19	20	21
22	23	24	25	26	27	28
29	30	31				

HOUSE



## GLASS TILE & STONE

Original mosaics and commissions

07967738530

glasstilenstone@gmail.com

instagram.com/glasstilenstone/

covering covid  
covering ukraine  
covering brighton & hove  
covering artists open houses

# latest tv

**we've got it covered!**

**365 days a year - 24 hours a day**

**freeview 7 ■ virgin media 159 ■ thelatest.co.uk**



**Sculpture, sound and  
stories between the trees**

**7 July – 17 September**

---

# Rooted

# Wakehurst

---

35 minutes from Brighton  
**[kew.org/wakehurst](http://kew.org/wakehurst)**

Royal Botanic Gardens  
**Kew**



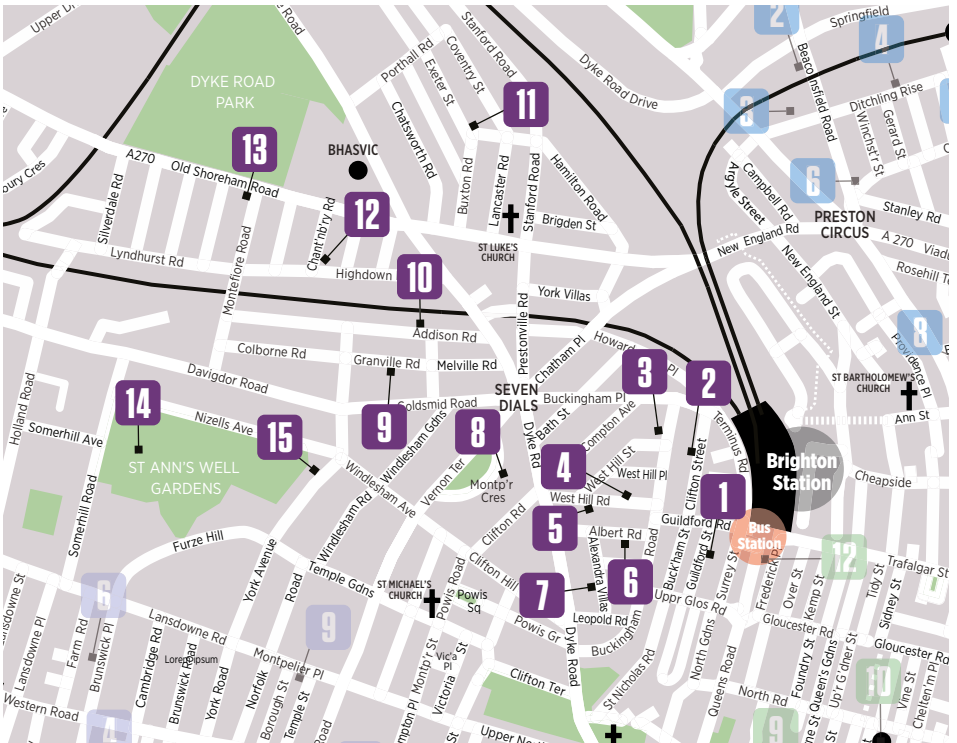

**Seven Dials** is a vibrant and inclusive Trail, with a diverse range of venues hosting a great line up of artists, designers and makers. This year we have some exciting new houses along with many familiar favourites, some offering refreshments, gardens with sculpture or working artists' studios. Plus, many of our venues will be opening on Bank Holiday Monday 8th May!

Find beautiful artwork and handcrafted gifts away from the high street, or simply enjoy a great opportunity to meet the artists and visit their creative homes and exhibitions.

The area is full of community spirit, with lots of local cafes and bars and within easy transport links from around the city and beyond.

## Travel Information

**Car** Pay and display bays throughout the trail, free parking on Sundays in zone O

**Walking** The trail is an easy walking route close to Brighton Station and the town centre.

**Bus** no.7 stops at the 7 Dials roundabout and 14 & 27 travel along Dyke Rd.

**Rail** Brighton Station is a 5 minute walk to start of the trail.

## Sponsors

Roger Mason Framers  
[rogermason@gmail.com](mailto:rogermason@gmail.com)

Austin Rees  
[www.austinrees.com](http://www.austinrees.com)

The Chimney House Pub  
[www.chimneyhousebrighton.co.uk](http://www.chimneyhousebrighton.co.uk)

Caroline Jory Coaching  
[www.carolinejorycoaching.co.uk](http://www.carolinejorycoaching.co.uk)

The Bookkeeping Room  
[www.thebookkeepingroom.co.uk](http://www.thebookkeepingroom.co.uk)

## 1 Rex Ashlock Retrospective

30 Guilford Street, Brighton BN1 3LS



Nude on Blue Chaise-Longue Rex Ashlock

This Open House is dedicated to **Rex Ashlock** (1918-1999), an American artist who worked and taught in New York and California, with family in Sussex since 1978. After the success of last year's retrospective

exhibition, we are opening for a second year to display small works in oil and acrylic, many of them recently brought from the U.S. and featuring Ashlock's trademark abstractions of women, water and islands.

07342 081755  
rexashlocktrust@gmail.com  
www.rexashlocktrust.com

HOUSE



11.00 - 17.00

M	T	W	T	F	S	S
1	2	3	4	5	6	7
8	9	10	11	12	13	14
15	16	17	18	19	20	21
22	23	24	25	26	27	28
29	30	31				

## 2 Abigail Bowen

22 Clifton Street, Brighton BN1 3PH



Abigail Bowen

My paintings evoke *The Edge of The Rainbow*, a place that sits just beyond our sense of reality, where all beauty, magic and art exists. I attempt to conjure this space through layers and layers of thin, runny oil paint to create glowing glazes that

07753 747307  
info@abigailbowen.com  
www.abigailbowen.com

HOUSE



hum, dance and flicker. These shimmering surfaces vibrate and change in the light encouraging the viewer to pause, relax and explore their otherworldly presence. Please check website for current availability to avoid disappointment.

11.00 - 17.00

M	T	W	T	F	S	S
1	2	3	4	5	6	7
8	9	10	11	12	13	14
15	16	17	18	19	20	21
22	23	24	25	26	27	28
29	30	31				

## 3 ByChanchala

41 Buckingham Road, Brighton BN1 3RP



Exploring: Chanchala

**Chanchala**'s bold, bright paintings and jewellery are displayed along with a carefully curated selection of guest artists in her colourful home. You will find artisan perfumes, everlasting florals, mini metal sculptures, and more. Plus a warm welcome to visit the jewellery and art studio upstairs for a behind-the-scenes look, and even have a piece personalised while you wait.

**Chanchala**  
Paintings and jewellery  
**Emma Johnson** Ceramics  
**Fleurs de Lune**  
Floral decor  
**Hai of Hove**  
Perfumes  
**SKAR** Sculpture

info@chanchala.co.uk  
www.chanchala.co.uk/  
www.instagram.com/ByChanchala/

HOUSE



11.00 - 17.00

M	T	W	T	F	S	S
1	2	3	4	5	6	7
8	9	10	11	12	13	14
15	16	17	18	19	20	21
22	23	24	25	26	27	28
29	30	31				

## 4 Sarah Weedon

31 West Hill Road, Brighton BN1 3RT



Sky Dance Sarah Weedon

Welcome to Sarah's first Open House at her home and studio. There will be a selection of sky paintings, exploring the change of light and colour, lots of new landscapes, prints and smaller works on paper. All work starts life en plein air, seeking the

07766 235270  
sweedon1@icloud.com  
www.sarahweedon.com

HOUSE



emotional connection to her surroundings with the intention to simply react, distill and interpret. Sarah graduated from Camberwell College of Arts. She sells internationally and is represented by galleries locally and in London. **Sorry no dogs.**

11.00 - 17.00

M	T	W	T	F	S	S
1	2	3	4	5	6	7
8	9	10	11	12	13	14
15	16	17	18	19	20	21
22	23	24	25	26	27	28
29	30	31				

## 5 Peggy Poppleton and Friends

20 West Hill Road, Brighton BN1 3RT



Debutante Rue Asher

Pop into Peggy's to enjoy a carefully curated selection of work by some of Sussex's finest artists and artisans. Reliably delightful.

**Rue Asher** *Painting*  
**Ken Eardley** *Ceramics*  
**Ginger and Brown** *Leather bags*  
**Stealthy Rabbit** *Papier-mâché*

07874 201713

peggypoppleton@hotmail.co.uk  
 Instagram.com/peggy\_poppleton

HOUSE



**Peggy Poppleton**

*Pots and people*

**Sarah Gamble** *Assemblage*

**Peter Slight** *Ceramics*

**Emma Stanton** *Jewellery*

**Sarah Bidwell** *Textiles*

**Seven Seventeen**

*Scented homewares*

**Rachel Entwistle** *Ceramics*

11.00 - 17.00

M	T	W	T	F	S	S
1	2	3	4	5	6	7
8	9	10	11	12	13	14
15	16	17	18	19	20	21
22	23	24	25	26	27	28
29	30	31				

## 6 The Albert Road House

Flat 2, First Floor, 24 Albert Road, Brighton BN1 3RN



Osseau Mathias Hermann Löffler

Showing the works of:

**Jake Fern**

*Portrait artist, oil and watercolour*

**Lisa Fulthorpe**

*Paintings, prints and watercolour*

**Mathias Hermann Löffler**

*Monoprints and monoprint-series*

*- acrylic, oil and relief inc*

07478 685536

ms.hloeffler@gmail.com

HOUSE

**Robin Ajder**

*Drawings, prints and alcohol marker pen*

**Glenn Stanton**

*Paintings, giclée and linocut prints, watercolour and relief inc*

11.00 - 17.30

M	T	W	T	F	S	S
1	2	3	4	5	6	7
8	9	10	11	12	13	14
15	16	17	18	19	20	21
22	23	24	25	26	27	28
29	30	31				

## 7 Alizeti Creative

Side Flat 1, 3 Alexandra Villas, Brighton BN1 3RE



Blues (Gelli print detail), Renée Graham Adriani

**Renée Graham Adriani**

*Gelli prints*

**Richard Dawson**

*Flower prints*

**Jessica Christie-Miller**

*Jewellery*

**Glenice Hoffmann**

*Ceramics*

**A Little Cup Tea**

*Tea blends/sampling*

**Eleanor Walker-Todd**

*Japanese textiles*

**Tom Adriani** *Illustration*

**Liz Tiranti**

*Mosaic garden sculpture*

**Mike Savage**

*Garden sculpture*

We've mixed it up this year with an all-new super exciting collection of work and artists.

If you only visit one AOH trail, don't miss us - we've got it all! Plus tea and cake in the garden.

07770 287245

reneecoutthere@yahoo.co.uk  
 Insta: reneeadriani

HOUSE



11.00 - 17.00

M	T	W	T	F	S	S
1	2	3	4	5	6	7
8	9	10	11	12	13	14
15	16	17	18	19	20	21
22	23	24	25	26	27	28
29	30	31				

## 8 Art at 21

21 Montpelier Crescent, Brighton BN1 3JJ

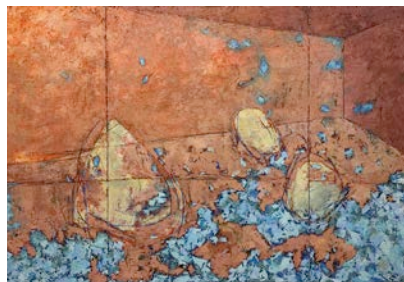

Hothouse Nick Gardner

Elegant, peaceful 21 Montpelier Crescent provides the ideal space to view contemporary creative practice at its very best. Adventurous recent work from the Art at 21 group is enhanced by the addition of two innovative artists creating in sculptural ceramics and mixed media.

07527 447308

nick.gardner100@gmail.com  
 Nickgardnerart.com

HOUSE



**Jane Sarre** *Ceramics*

**Nick Gardner** *Painting*

**Jo Delafons** *Sculpture*

**Rebecca Angel** *Mixed media*

**Gary Goodman** *Painting*

**Ingrid Boucher** *Sculpture*

**Luciana Liraz** *Photography*

**Kate Scott** *Painting*

**Kate Strachan** *Painting*

11.00 - 17.30

M	T	W	T	F	S	S
1	2	3	4	5	6	7
8	9	10	11	12	13	14
15	16	17	18	19	20	21
22	23	24	25	26	27	28
29	30	31				



## 9 Cecil Rice

14 Granville Road, Hove BN3 1TG



*Field in August: Cecil Rice*



*On the Grand Canal: Cecil Rice*



*Nocturne, Brighton: Cecil Rice*



*Summer, Glynde: Cecil Rice*

Cecil welcomes you to his Edwardian home and studio at the vibrant Seven Dials for his 24th Open House exhibition.

Winner of 2018 AOH Painter of the Year Award.

On view will be a specially chosen selection of original watercolours and oils of Brighton, Venice and Sussex, featuring cityscapes, seascapes and landscapes. Artist made prints and a range of greetings cards are also available.

07436 004833  
cecilrice@gmx.co.uk  
www.cecilrice.co.uk

HOUSE



					11.00 - 17.00	
M	T	W	T	F	S	S
1	2	3	4	5	6	7
8	9	10	11	12	13	14
15	16	17	18	19	20	21
22	23	24	25	26	27	28
29	30	31				

## 10 BouSham At Home

13 Addison Road, Hove BN3 1TQ



BouSham At Home:  
Shyama Ruffell/Claire Boubli

**Shyama Ruffell**

*Paintings and prints*

**Claire Boubli**

*Jewellery and art glass*

**Colin Ruffell** *Paintings and prints*

**Fran Slade** *Paintings and prints*

**Gabriele Ghiani** *Terracotta busts*

**Alex Hollingworth**

*Ceramic vessels*

**Robyn Nield** *Bronze sculpture*

07979 837677

shyamaruffell@me.com

@boushamgallery

HOUSE



**Si Uwin** *Carved oak sculpture*

**Josie Davis**

*Raku ceramics animals*

**Guy Holder** *Ceramic birds*

We are proud to exhibit a wide range of original art and contemporary jewellery from excellent, established artists.

Garden, studio, plus tea and cakes.

11.00 - 17.00

M	T	W	T	F	S	S
1	2	3	4	5	6	7
8	9	10	11	12	13	14
15	16	17	18	19	20	21
22	23	24	25	26	27	28
29	30	31				

## 11 The Chimney House

28 Upper Hamilton Road, Brighton BN1 5DF



Cosmic Love: Mia Sargent

We are thrilled to be hosting our first Artist Open House upstairs at The Chimney House pub.

A selection of local artists and makers with nature inspired, eco friendly, slow and mindfully made pieces.

**Lili Toth** *Ceramics*

**Raffys Room** *Textiles*

**Tara Macdonald** *Textiles*

01273 556708

wildflorajewellery@gmail.com

www.chimneyhousebrighton.co.uk

COMMERCIAL-PREMISES



**Katie Barton** *Ceramics*

**Olive and Joyce**

**Bluebell Roebuck** *Photography*

**Mia Sargent** *Painting*

**Lugna Candles**

**Annie Rose** *Mixed media*

**Simon Pascoe** *Painting*

**Wild Flora** *Handmade jewellery*

**Create and Gather**

12.00 - 18.00

M	T	W	T	F	S	S
1	2	3	4	5	6	7
8	9	10	11	12	13	14
15	16	17	18	19	20	21
22	23	24	25	26	27	28
29	30	31				

## 12 Salon des Sources

4 Chanctonbury Road, Hove BN3 6EL



Ceramic pot: Yolande Shepard-Walters



Sarah Packington: Colourful Acrylic Bangles

*Ceramics:*

Jacqueline Buckeridge

Dulse Ceramics

Kate Hackett

Barbara Butterworth

Yolande Sheppard-Walters

*Jewellery:*

Fiona Hutchinson

Sarah Packington

Zincy Designs

Wild Blooms

*Painting:*

Philip Dunn

Pru Heath

*Textiles:*

Halinka Fairies

Atelier Bricolage

Susan Kennewell

Melanie Hodge

*Candles, cards and mosaic:*

Madame Treacle

Anna Tilson

The popular Salon opens its doors again with 17 fantastic local crafts people and artists. We are particularly proud to welcome local painter Philip Dunn to our Hove show. As

a founder member of Artists Open Houses, he now returns to showcase his vibrant and evocative depictions of Brighton seafront scenes. Don't miss it!

01273 880385

jacqcards@ntlworld.com

www.facebook.com/salondessources

HOUSE



11.00-17.00

M	T	W	T	F	S	S
1	2	3	4	5	6	7
8	9	10	11	12	13	14
15	16	17	18	19	20	21
22	23	24	25	26	27	28
29	30	31				

## 13 Montefiore Artists

36 Montefiore Road, Hove BN3 6EP



Love Birds, Jodie Upton

This May, Grace Eyre Montefiore Artists will be showcasing their latest range of artwork. The exhibition captures various projects that have been created by our artists over the past year. As our world reopens to new possibilities in 2023, we look forward to sharing with you

07848 456103

ewillcocks@grace-eyre.org

www.grace-eyre.org

### COMMUNITY



expressive artwork in a range of media, including printmaking, drawing, painting, mosaics and textiles.

All the work in the exhibition is made by artists with lived experience of learning disabilities and/or autism.

12.00-16.00						
M	T	W	T	F	S	S
1	2	3	4	5	6	7
8	9	10	11	12	13	14
15	16	17	18	19	20	21
22	23	24	25	26	27	28
29	30	31				

## 15 Sarah Arnett

Flat 2, 33 York Avenue, Brighton BN3 1PJ



Sarah Arnett at Home, Photo: Francine Kay

The Little Picture Palace is the home of Sarah Arnett, an acclaimed contemporary artist and designer, known for her fabulously eclectic aesthetic. Specialising in fine art, textiles and interiors, expect colour and exoticism, busy pattern, bold ornament, and a vision of pure

escapism. You'll find luxury wallpapers and fine art prints, fashion pieces, accessories, and guest artists.

Tea, cake and cocktails in the garden, weather permitting, and surprise weekend entertainment!

Private View: Friday 12th May, 5pm - 9pm

11.00 - 17.00						
M	T	W	T	F	S	S
1	2	3	4	5	6	7
8	9	10	11	12	13	14
15	16	17	18	19	20	21
22	23	24	25	26	27	28
29	30	31				

### HOUSE



## 14 St Ann's Well Gardens Open House

St Ann's Well Gardens, Somerhill Road, Hove BN3 1RP



Eco Octopus

A great selection of local artists exhibiting their work over two weekends in our beautiful gardens. Ceramics, woodturning, jewellery, textiles, portraits, prints and stationery. Live music and delicious food and drink is available at The Garden Cafe.

**Anneli Flemming Brown** Prints

**Ashley Hutchinson** Prints

**Bernadette Stavenon**

Fused glass

**Jade Yarroll** Beachcombing art

**Chihiro Hasu** Drawings

**Colin Irvine**

Decorative wood boxes

**Isabela Vasques** Painter

**Julie Ingham** Textiles

**Lucy Bundy** Textiles

**Eco Octopus** Eco jewellery

**Miriam Sessi** Painter

**Paul Rapley** Wood turning

**Poppy Fuller Abbot** Textiles

**Rachel Chitty**

Crystals, jewellery

**Rosalie Nickerson** Portraits

**Sally Evans** Textiles

**Vicky Gomez** Printmaker

**Virginia Baxter**

Textiles and design

07917 402652

natalie@fosawg.org

www.friendsostannswellgardens.org

### COMMUNITY



11.00-17.00						
M	T	W	T	F	S	S
1	2	3	4	5	6	7
8	9	10	11	12	13	14
15	16	17	18	19	20	21
22	23	24	25	26	27	28
29	30	31				





**West Hove** trail is a vibrant, friendly, and eclectic mix of houses and studios, exhibiting a wide range of art, crafts and design. Frequently found in AOH award shortlists, trail members have won the Best Open House award on three occasions. This year's AOH brochure cover artist Daisy Jordan is on the trail, as is Hannah Forward, the 2019 cover artist.

Find us between Sackville Road and Boundary Road, the railway line and the sea. An easy amble between the venues and with fantastic transport links - a perfect day out.

## Travel Information

**Bus** number 7 to Hove Station, numbers 5, 5a, and 5b to Sackville Road, numbers 1, 1a, 2, 6, 46, and 49 along Portland Road or New Church Road. Stagecoach 700 runs along the seafront.

**Train** Hove, Aldrington, and Portsade stations have regular services from London Victoria and Brighton as well as the South Coast line.

## 1 Jomo Hove

31 Wordsworth Street, Hove BN3 5BG

Jolly Chap Walter - Jo Moore



**Lesley Bissek**  
*Hand stitched cushions*  
**Judy Dwyer**  
*3D creatures*  
**Jo Moore**  
*Cardboard creations*  
**Laurence Wallace**  
*Watercolour painting*  
**Trisha Rafferty**  
*Narrative jewellery*  
**Belen Gomez**  
*Earthenware pottery*  
**Carol Lawson**  
*South Downs artworks*  
**Chris McEwan**  
*Inspired by robots*  
**Mimi Butler**  
*Lino prints*

After last year's successful debut we look forward to welcoming you again. A freshly curated show of returning and new Open House artists and makers.

01273 739839  
jo@jomo.co.uk  
www.jomo.co.uk

HOUSE



11.00 - 17.00						
M	T	W	T	F	S	S
1	2	3	4	5	6	7
8	9	10	11	12	13	14
15	16	17	18	19	20	21
22	23	24	25	26	27	28
29	30	31				

## 3 Villa LVI (56)

56 Payne Avenue, Hove BN3 5HD



Dreamland: Serena Sussex

**Paul Munson** *Photography*  
**Moon Munsun**  
*Korean Hanji paper craft*  
**Claire Claret** *Painting*  
**Erwin Van Rooyen** *Jewellery*  
**Virginie Muller** *Ceramics*  
**Oliver Dawson** *Collage*  
**Serena Sussex** *Painting*  
**Virginie Vincent** *Lighting*

**Paper Botanica** *Paper florist*  
**Christele Brault** *Mixed media*  
In the heart of Poet's corner, Villa LVI is a well established Open House with a multicultural team of artists. A wide variety of affordable art is on show reflecting the group's diverse origins and inspirations.

07813 217142  
vvirginie23@gmail.com  
www.instagram.com/VillaLVI

HOUSE



11.00 - 17.00						
M	T	W	T	F	S	S
1	2	3	4	5	6	7
8	9	10	11	12	13	14
15	16	17	18	19	20	21
22	23	24	25	26	27	28
29	30	31				

## 2 Studio 106

106 Coleridge St, Hove BN3 5AA



Studio106 communal gallery space



Sometimes when you get knocked down it's hard to get back up: Irene Marot

**David Storey** *Painting*  
**Tom Diamantopoulos** *Painting*  
**Jon Clark** *Lighting*  
**Carrie Stanley** *Painting*  
**Heather Quin** *Mixed media*  
**Jael O'Connor** *Painting*  
**Andre Lichtenberg** *Photography*  
**Lucianna Whittle** *Painting*

**Irene Marot** *Painting*  
**Christina Reading** *Painting*  
**Avis Lane Willan** *Mixed media*  
**Stephen Cavalier** *Digital media*  
**Emma Gale** *Textiles*  
**Richard Berner** *Drawing*  
**James Cowland** *Painting*  
**Matt Ward** *Mixed media*

07905537832  
hevquin@hotmail.co.uk  
Studio 106.co.uk

STUDIO-OR-WORKSHOP



11.00 - 17.00						
M	T	W	T	F	S	S
1	2	3	4	5	6	7
8	9	10	11	12	13	14
15	16	17	18	19	20	21
22	23	24	25	26	27	28
29	30	31				

## 4 StephanieAnn

StephieAnn, 87 Portland Road, Hove BN3 5DP



Oil Paint, digitally printed reversible tote bag: StephanieAnn

StephieAnn is a textile studio and shop, opened January 2023 by designer, StephanieAnn.

StephieAnn creates gifts, fashion and accessories with socks, pyjamas and eye masks, personalised with traditional hand and machine embroidery. Stephanie's abstract and floral artwork is inspired by the poetry of Charlotte Bronte, Dylan Thomas and Maya Angelou, digitally printed on scarves, makeup bags, tops, tote bags and lavender bags. The design studio is open to view Stephanie's sketchbooks and embroidery samples.

07760 324452

info@stephieannndesign.co.uk  
www.stephieann.co.uk

STUDIO-OR-WORKSHOP



11.00-17.00						
M	T	W	T	F	S	S
1	2	3	4	5	6	7
8	9	10	11	12	13	14
15	16	17	18	19	20	21
22	23	24	25	26	27	28
29	30	31				

## 5 The Studio Gallery

3 Westbourne Grove, Hove BN3 5PJ



Daisy Jordan  
Hannah Forward  
Georgia Flowers  
Joy Fox  
Sarah Bidwell  
Catriona Muir  
Amanda Doughty  
Edwin Lock  
Lucy Ogden  
Tiffany Crisp  
Spring Upholstery  
Lila Chatfield  
William Papworth  
Rarebit Design  
Helen J Holroyd  
Amy Dury

Previously at 12 Scott Road, we're now in a new venue just five minutes walk away.

An array of contemporary work by local artists in a modern glass-fronted split-level studio.

Prints, paintings, ceramics and more, including art by this year's brochure cover artist.

07747 462962

hello@georgiaflowers.co.uk  
www.georgiaflowers.co.uk/the-studio-gallery

STUDIO-OR-WORKSHOP



11.00-17.00						
M	T	W	T	F	S	S
1	2	3	4	5	6	7
8	9	10	11	12	13	14
15	16	17	18	19	20	21
22	23	24	25	26	27	28
29	30	31				

## 6 Bluebell Would

45 Westbourne Gardens, Hove BN3 5PN

A friendly house with a cornucopia of arts and makes, dedicated to making art accessible. Come along, meet the artists, and leave feeling inspired, with maybe a purchase or two.



Trough - Bluebell Roebuck

**Bluebell Roebuck** *Photography*  
**Mark Munroe Preston** *Treescapes*  
**Beachside Kiln** *Glass*  
**Polly Marx Evans** *Print making*  
**MegaLilyDesign** *Print making*  
**Jen Green** *Print making*  
**Woofing Fabulous** *Ceramics*  
**Sarah's Doll Parts** *Porcelain doll heads*  
**Maria Buttuller** *Print making*  
**Mr Ink Solo** *Digital media*  
**Muddy Lotus** *Candles*  
**Sander Adamenko** *Painting and drawing*  
**Lulu McQueen** *Jewellery*  
**Oh Someday** *Jewellery*  
**BeauBottletops** *Mixed media*  
**Kore Sage** *Mixed media*  
**Von Hoz** *Painting*  
**Fanny Fielding** *Painting*  
**Isolation Monster** *Digital media*  
**iHeart Pop Art** *Pop art*  
**Abeille Botanicals** *Bath treats*  
**Heather Parr** *Print making*  
**PreservedByJay** *Preserves*  
**SweetiePips** *Jewellery*

07739 477611

Bluebellwouldopenhouse@gmail.com  
www.instagram.com/bluebellroebuck

HOUSE



Unsilenced Male: Polly Marx Evans

**HeySassy Jewellery**  
**WildJarTerrariums** *Terrariums*  
**Mariana K Collage**  
**Kim Tillyer-Witchmountain** *Print making*  
**WildFlora Jewellery**  
**Marc Francis** *Digital prints*

11.00-17.00						
M	T	W	T	F	S	S
1	2	3	4	5	6	7
8	9	10	11	12	13	14
15	16	17	18	19	20	21
22	23	24	25	26	27	28
29	30	31				



## 7 Princes Crescent Presents

14 Princes Crescent, Hove BN3 4GS

Showcasing a vibrant selection of art and homemade cake!

**Sam Bailey** 3D art and print

**Anna Tinner** Photography

**Cherry Parsons** Painting

**Flora is Wild Designs**

Floral print designer

**Hannah Barratt**

Painting and print

**Jin Designs**

Homeware and gifts

**Kate Henry** Ceramics

**Linescapes**

Architectural illustration

**Liza Morton** Ceramics

**Papier Maverick**

Papier mache

**Renush** Leather accessories

**Sarah Jones** Print

**Tilly Outhwaite**

Mixed media

And more...



Outside The 'Champagne' Bottle.  
Hand finished in gold leaf: Sam Bailey

07973 121241

hello@samballeydesigns.co.uk

samballeydesigns.co.uk

HOUSE



11.00 - 17.00

M	T	W	T	F	S	S
1	2	3	4	5	6	7
8	9	10	11	12	13	14
15	16	17	18	19	20	21
22	23	24	25	26	27	28
29	30	31				

## 8 Encounters

12 Langdale Road, Hove BN3 4HN



Geometrias est Imago XXXVIII: Roger Sanguino

07773 171556

miladys@encountersartspace.com

www.encountersartspace.com

HOUSE



11.00 - 18.30

M	T	W	T	F	S	S
1	2	3	4	5	6	7
8	9	10	11	12	13	14
15	16	17	18	19	20	21
22	23	24	25	26	27	28
29	30	31				

This year, Encounters' artists were asked to reflect on what it means to be an artist today, considering current political and socio-economic challenges. As a response, this edition showcases scaled-down art works that are expansive in ambition but compact in form, making them luggage, thereby widening the opportunity for international artists to mingle with local artists.

Visitors can also enjoy delicious food and opportunities for art classes, performances and live music.

## 9 Ilana Richardson & Guests

66 Langdale Gardens, Hove BN3 4HH



Kerala Backwaters: Ilana Richardson & Guests

Ilana's Sun drenched, Mediterranean paintings will warm your heart. You'll just feel you are there.

Ilana warmly welcomes you to her home.

**Ilana Richardson**

Paintings and prints

**Claire Gill** Photomontage

**Seana Mallen** Paintings

**Terry Guile** Jewellery

**Shefton Kaplan**

Domestic pottery

**Amy Burrows** Linocuts

07947 327690

art@ilana-richardson.com

www.ilana-richardson.com

HOUSE



11.00-17.00

M	T	W	T	F	S	S
1	2	3	4	5	6	7
8	9	10	11	12	13	14
15	16	17	18	19	20	21
22	23	24	25	26	27	28
29	30	31				

## 10 14 St Heliers

14 St Heliers Avenue, Hove BN3 5RE



Sea blues: Stuart Smith

We are back for our fifteenth year, showing a diverse collection of contemporary work from both new and returning artists. Enjoy easy parking and our peaceful garden.

**Stuart Smith** Constructions

**Caroline Charlton Hellyer**

Ceramics

**Jan Mnich** Painting

01273 775968

stuartsmith217@gmail.com

stuartsmith.portfoliobox.net

HOUSE



11.00 - 17.00

M	T	W	T	F	S	S
1	2	3	4	5	6	7
8	9	10	11	12	13	14
15	16	17	18	19	20	21
22	23	24	25	26	27	28
29	30	31				

**Tina O'Donnell** Silver jewellery

**Pauline Crook** Textiles

**Lorna Casey** Stained glass

**Suzie Wainman** Painting

**Sophie Rankin** Illustration

**Michael Offer** Jewellery

**Robert Matusiewicz** Woodbits

**Steve Flowers** Ceramics

**Lucy Smith** Glass

**Jenn Adamson** Batik

## 11 11 Welbeck

11 Welbeck Avenue, Hove BN3 4JP



Lacewood platter with ceramic bowl  
Matt Hall / Sarah Deere-Hall

Our favourite makers working in natural materials: silver, wood, clay, paper, linen and found ephemera. Simple, stylish, textural. Coffee, tea and homemade cake in our garden.

**Betty Webb Wild Things**  
Assembled creatures and painted papers

**Deb John** Ceramic birdbaths and expressive flowerpots

01273 735638

sjd01@mac.com

www.instagram.com/11welbeck/

HOUSE



**Jenifer Wall**

Silver jewellery with gold accents

**Matt Hall**

Turned wooden bowls and platters

**Sarah Deere-Hall**

Thrown ceramic bowls and pots

**Tabitha Bargh**

Sustainable lighting

**Ursa Brown**

Hand dyed linen cushions

11.00 - 17.00

M	T	W	T	F	S	S
1	2	3	4	5	6	7
8	9	10	11	12	13	14
15	16	17	18	19	20	21
22	23	24	25	26	27	28
29	30	31				

## 12 The Roundspace Studio

6 Worcester Villas, Hove BN3 5TB



New Leaves - James Baker

We welcome your visit to The Round Space Studio, designed and hand-crafted by the artist.

**James Baker** is a carpenter, artist and maker inspired by the landscape. James uses charcoal and watercolour in his paintings.

Also for sale are pieces made from locally sourced branch wood and recycled materials to create lamps, sculptures and rustic furniture.

He will be joined by **Dan Johnson**, metal artist who uses scrap and repurposed steel.

07860 200631

jamesbakerdesign@gmail.com

www.jamesbaker.org

STUDIO-OR-WORKSHOP



11.00 - 17.00

M	T	W	T	F	S	S
1	2	3	4	5	6	7
8	9	10	11	12	13	14
15	16	17	18	19	20	21
22	23	24	25	26	27	28
29	30	31				

Supporting Local Artists

**LAWRENCE**

ART SUPPLIES SINCE 1859

Discover Lawrence Art Shop in Hove...  
you'll find top quality artists' materials and equipment from around the world.



208-212 Portland Road, Hove, BN3 5QT  
01273 260280

(Free customer car park at rear of shop)

www.LAWRENCE.co.uk



## Helen Brown



Showing at -

bip-Art Printmaking, 1a Arundel  
Mews, Kempdown, BN2 1GG  
Upfunt House, 177 Ditchling Road,  
Brighton, BN1 6JB

hello@helensprints.co.uk  
07747105421

helensprints.co.uk

# WORTHING Festival

10 – 18 JUNE 2023

## A CELEBRATION OF ARTS & CULTURE IN WORTHING

Music, theatre, dance, heritage,  
art, comedy, spoken word, film,  
outdoor and family events

For more information visit  
[timeforworthing.uk](http://timeforworthing.uk)

time for  
**Worthing**

Image created by  
Jessica Galbraith BA (Hons)  
Make Up & Hair for Theatre & Media





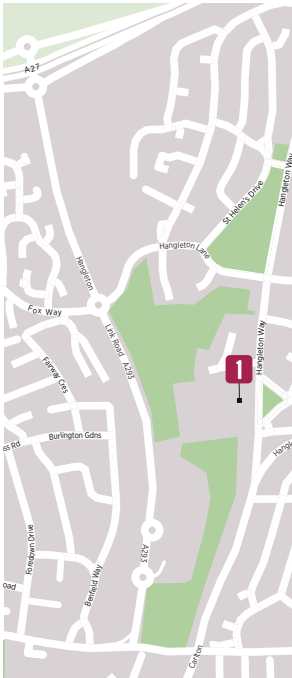

## 1 Hove Park School Short Stay

Short Stay House, 10 Hangleton Way, Hove BN3 8BN



Telling Stories, personal response:  
Anageem Elfarouq

Hove Park year 11  
art students

Artists within the  
Hove park school  
community:

**Katherine Griffin**  
**Rachel Benjamin-  
Haque**  
**Teresa Olivera**  
**Debbie Priddle**  
**Claire Murray**  
**Neil Wickens**  
**Petrova Clarke**  
**Lucy Priddle**

01273 082857  
rbenjamin-haque@hovepark.org.uk

EDUCATIONAL-INSTITUTION



						10.00-17.00	
M	T	W	T	F	S	S	
1	2	3	4	5	6	7	
8	9	10	11	12	13	14	
15	16	17	18	19	20	21	
22	23	24	25	26	27	28	
29	30	31					

## 3 Lara Bowen Contemporary

Unit Nine, Lion Mews, Richardson Road, Hove BN3 5RA



Lara's studio: Lara Bowen

Visit Lara's studio and gallery,  
tucked away in a mews in Hove.  
Representing established and  
emerging contemporary artists  
from across the South East.  
Oils to inks, silkscreens to  
stoneware. No house style,  
simply beautiful art.

07909 511169

larabowen@me.com  
www.larabowencontemporary.com

STUDIO-OR-WORKSHOP



Exhibiting artists include:  
**Sophie Abbott, Polly Arnett,**  
**Becky Blair, Benedict Gubb,**  
**Bob & Eve, Kate Henderson,**  
**Hannah Foward, Sarah Weedon,**  
**Katie Weiner & James Wilson,**  
and **Miranda Bowen's** infamous  
knitted fruit.

						10.30 - 16.30	
M	T	W	T	F	S	S	
1	2	3	4	5	6	7	
8	9	10	11	12	13	14	
15	16	17	18	19	20	21	
22	23	24	25	26	27	28	
29	30	31					

## 2 The Way of Seeing

CityCoast Centre, North Street, Portslade BN41 1DG



Harbour: Matthew J. Thomas

The light reflecting off water.  
The colour and movement of  
the sky.

Harmony in the seemingly  
random.

Every watcher finds another  
point of view.

We warmly invite you to our  
new exhibition space and café  
to enjoy an exciting collection of  
art exploring the way in which  
we see the world. Our first time  
opening as part of the AOH  
Festival and we can't wait to  
welcome you through our doors.

Matthew looks to capture the  
extraordinary in the everyday.  
With a background in ecology  
and nature conservation, he  
has an eye for the beauty to be  
found in the world around us.  
Multi-award winner and lover of  
the Sussex countryside.

Charmaine's representation of  
the sky's revolving colours and  
forms is a symbol of hope in  
her paintings. She uses impasto  
techniques to create expressive  
yet gently flowing sky-scapes  
with a spectrum of colour.

A Brighter Sky: Charmaine Coombs



**Matthew J. Thomas**  
Photography  
**Charmaine Coombs**  
Painting  
**Christopher**  
**Sanders-Browning**  
Painting  
**Nat Reeves**  
Painting  
**David Bolton**  
Photography

01273 433433  
hello@citycoastcentre.co.uk  
www.citycoastcentre.co.uk

COMMUNITY



						10.00 - 16.00	
M	T	W	T	F	S	S	
1	2	3	4	5	6	7	
8	9	10	11	12	13	14	
15	16	17	18	19	20	21	
22	23	24	25	26	27	28	
29	30	31					

## 4 Katherine Richards Art Gallery

111 Portland Road, Hove BN3 5DP



*That's Entertainment: Ray Richardson*



*Flushing View with Yellow Field: Alvaro Tamarit*



*Kemptown/Venice: Alice Mara*



*Orange Fan Coral: Lisa Stevens*

Katherine Richards Art Gallery was founded in 2021, having opened 7 collections so far and celebrating its one year anniversary in October last year. There will be 13 artists' work showing in the gallery for the festival, displaying a wide selection of media and styles. The gallery compliments

Katherine Richards Design, an established interior design consultancy which, with minimal interior displays, successfully contextualises the artworks.

**Ray Richardson** *Painting*

**Lisa Stevens** *Ceramics*

**Alice Mara** *Ceramics*

**Alvaro Tamarit** *Mixed media*

+441273 386560

art@katherinerichards.co.uk

www.katherinerichardsartgallery

10.30 - 16.30



11.00-18.00						
M	T	W	T	F	S	S
1	2	3	4	5	6	7
8	9	10	11	12	13	14
15	16	17	18	19	20	21
22	23	24	25	26	27	28
29	30	31				



## 5 St Christopher's Prep, Hove

33 New Church Road, Hove BN3 4AD



We are delighted to be taking part for the second time, following last year's fantastic debut. This outdoor event on our playground features the work of every child in our school community, from Reception to the portfolios of our Year 8 Art Scholars. Refreshments will be available, and there will be craft activities for young visitors. There will also be musical performances from some of our talented young musicians.

**Open Saturday 13th May, 12-3pm, only.**

01273 735404

swatson@stchristophershove.org.uk  
www.stchristophershove.org.uk

EDUCATIONAL-INSTITUTION



12.00 - 15.00

M	T	W	T	F	S	S
1	2	3	4	5	6	7
8	9	10	11	12	13	14
15	16	17	18	19	20	21
22	23	24	25	26	27	28
29	30	31				

## 6 Albert Mews Studio

11 Albert Mews, Third Avenue, Hove BN3 2PP



Pink and mustard scallop lampshade.  
Lume Lighting

After two years away, we're opening our studio doors once again for this year's Artists Open Houses!

Products from brand new guest designers include leather ware, jewellery and prints, plus new products from resident artists Lume Lighting and Martha Mitchell Design.

We can't wait to welcome you back!

01273 723116

albertmewsstudio1@gmail.com  
www.instagram.com/albertmewsstudio

STUDIO-OR-WORKSHOP



**Martha Mitchell Design**  
*Homeware*

**Lume Lighting**

**Holly M Atelier** *Leather*

**Patrick Edgeley** *Prints*

**Toba Jewellery**

**Sootmegs** *Badges*

**Miranda Vincent** *Ceramics*

**Hove Made** *Pickles*

Plus lots more!

11.00 - 17.00

M	T	W	T	F	S	S
1	2	3	4	5	6	7
8	9	10	11	12	13	14
15	16	17	18	19	20	21
22	23	24	25	26	27	28
29	30	31				

## 7 AOKI Exhibition

116 Havelock Road, Brighton BN1 6GQ



Midori (wshi) 2020 - Lithograph: Midori Aoki



Kintsugi Cup: Chloe Beyfus (Aoki)

**Midori Aoki** *Print making*

Colorful Japanese lithograph and woodblock prints with a modern style, often with animal or traditional Japanese folk tale themes.

**Chloe Beyfus (Aoki)**

*Interactive workshops*

Kintsugi - the Japanese art of repairing broken pottery with

lacquer mixed with powdered gold. This process can take several months. Chloe will provide hands-on workshops of a modern style that can be completed in one workshop (approximately 2 hours). Examples will be on display.

Reservations for workshops required (please email).

aoki.exhibition@gmail.com

www.instagram.com/aoki.exhibition

HOUSE



11.00-16.00

M	T	W	T	F	S	S
1	2	3	4	5	6	7
8	9	10	11	12	13	14
15	16	17	18	19	20	21
22	23	24	25	26	27	28
29	30	31				

# 8 (UN)SEEN

10-11 New Steine, Kemptown, Brighton BN2 1PB



(Biboo) Lines: Romany Mark Bruce



(Un)Seen: Romany Mark Bruce

An exhibition of new paintings by Romany Mark Bruce 2022.

**Romany Mark Bruce Painting**

romanymb@icloud.com

www.romanymarkbruce.com

COMMERCIAL-PREMISES

11.00-18.00

M	T	W	T	F	S	S
1	2	3	4	5	6	7
8	9	10	11	12	13	14
15	16	17	18	19	20	21
22	23	24	25	26	27	28
29	30	31				



attenboroughcentre.com

**GLORY TO SOUND**  
WITH ANITA RANI & NABIHAH IQBAL  
**TUESDAY 9 MAY**

**A SURVIVOR'S GUIDE TO POLITICS**  
WITH RAFAEL BEHR  
**WEDNESDAY 10 MAY**

AAKASH ODEDRA COMPANY AND THE SPARK ARTS FOR CHILDREN PRESENT  
**LITTLE MURMUR**  
**SATURDAY 13 & SUNDAY 14 MAY**

NABIHAH IQBAL PRESENTS  
**SUROOR** SUPPORT: QAZI & QAZI  
**MONDAY 15 MAY**

JO FONG AND GEORGE ORANGE  
**THE REST OF OUR LIVES**  
**FRIDAY 19 – SUNDAY 21 MAY**

**DAMIR IMAMOVIĆ**  
**MONDAY 22 MAY**

**EVADNEY** VISUALS BY INFINITE VIBES  
**THURSDAY 25 MAY**

**WE SEE YOU NOW:**  
WRITING & WALKING THE GLOBAL IMAGINARY OF THE SUSSEX HERITAGE COAST  
**FRIDAY 26 MAY**

MUNROE BERGDORF  
**TRANSITIONAL**  
**SATURDAY 27 MAY**



Image: Nabihah Iqbal by Sharna Khan

# Beyond Brighton







Start your **Coastal trail** journey at South Heighton Pottery just outside Newhaven, before heading back West to Saltdean and visiting Woofing Fabulous open house.

Next go past the Art Deco Lido, soon to re-open after many years, and on into Rottingdean, whose historical charm has attracted writers, artists, musicians and thespians for centuries. There are three venues in the village to visit: Park Road Chapel, The Grange Art Gallery and The Brush Men.

On the edge of Rottingdean by the Beacon hub café, lies the Smock Windmill with puppet theatres inside, then finally on to Ovingdean, with the option of a tranquil walk over the Beacon Hill nature reserve, to St Wulfran's church and Mike Levy's pots and prints.

### Travel Information

**Walking** The undercliff walk from Brighton Marina gives access to Greenways and Rottingdean.

**Bus** Rottingdean 2/2A, 12/12A/12X, 14/14B/14C, 27, 27A, 47, (57 Sun only). Woodingdean 2, 22 & 52. For Newhaven, take the 12 Brighton to Eastbourne bus. Ask for Denton Corner for South Heighton. [www.buses.co.uk](http://www.buses.co.uk)

**Rail** Trains from Brighton and Lewes to Newhaven Town.

**Car** From Brighton follow the A259 to, Rottingdean and Newhaven. From the A23, take the A27 towards Lewes, exit at Sussex University on the B2123 to Woodingdean and Rottingdean.

### Sponsors

Rottingdean Heritage sponsor  
The Grange Art Gallery and The Windmill

## 1 South Heighton Pottery

Heighton Road, South Heighton, Newhaven BN9 0HL



Pottery Garden, Chris Lewis

**Chris Lewis** *Ceramics*

New pots, seats and garden sculpture from the recent annual firing of the big wood fired kiln. The work will be displayed in the showroom and in the beautiful garden where you will be able to eat delicious home-made food

made by Rachael and Lizzie. In addition there will be a special exhibition of terracotta pots from around the world in the gallery extension.

The Exhibition will continue for the first three weekends in June.

07754 814067

chris@chrislewisceramics.com  
www.chrislewisceramics.com

STUDIO-OR-WORKSHOP



11.00 - 17.00

M	T	W	T	F	S	S
1	2	3	4	5	6	7
8	9	10	11	12	13	14
15	16	17	18	19	20	21
22	23	24	25	26	27	28
29	30	31				

## 2 Woofing Fabulous Pottery

8 Hilgrove Road, Saltdean, Brighton BN2 8QG



Woofing Fabulous Gang: Liza Morton

Come and visit the Woofing Fabulous Pottery in Saltdean. This lovely working garden studio features the work of ceramic artist **Liza Morton**.

Throughout the garden and workshop areas you can see Liza's handbuilt animal sculptures alongside works in progress from design to realisation. Celebrating all creatures great and small there is something for everyone at this hidden gem.

This year she will also be joined by local artists

**Bluebell Ruebeck** and **Carina Thumbelina**.

**Open one weekend only Friday 19th - Sunday 21st May**

07712 142632

liza@mia-events.com  
lizamorton.com

STUDIO-OR-WORKSHOP



11.00 - 17.00

M	T	W	T	F	S	S
1	2	3	4	5	6	7
8	9	10	11	12	13	14
15	16	17	18	19	20	21
22	23	24	25	26	27	28
29	30	31				

## 3 The Chapel

29 Park Road, Rottingdean, Brighton BN2 7HL



The Chapel

A small independent retailer in Rottingdean, we display and sell various original artwork all done by local artists as well as furniture, lighting, jewellery and other knick-knacks and gifts. We are looking forward to welcoming you to The Chapel.

**Tony Winfield**

**Tom Cotcher** *Painting*

01273 780458

thechapelrottingdean@gmail.com  
www.thechapelrottingdean.co.uk

GALLERY



**Nicholas Barrow** *Painting*

**John Bullock** *Painting*

**Matthew Alker** *Painting*

**Wendy Granger** *Painting*

**Mike Thorn** *Painting*

**Lorraine A Chambers** *Painting*

**Karl Scanlon** *Painting*

**Dave Pop Art** *Painting*

**Dave Rees**

Mo-Fr: 10.00-16.00, Sa: 10.00-17.00, Su: 11.00-16.00

M	T	W	T	F	S	S
1	2	3	4	5	6	7
8	9	10	11	12	13	14
15	16	17	18	19	20	21
22	23	24	25	26	27	28
29	30	31				

## 4 More Tales from the Windmill

Beacon Hill Windmill, Marine Drive, Rottingdean BN2 7HG



Smugglers Windmill Theatre: Sugg & Davidson

Three illustrator storytellers return once again with more tales of roguish smuggling, a buried warrior, a dragon, a sheep, and some quirky village shenanigans.

Come inside our majestic black smock mill, set high upon Beacon Hill and meet King Charles and Queen Camilla, wear a commemorative crown, have your fortune told and enjoy A Right Royal Theatrical Do!

**Philip Sugg, Amanda Rosenstein Davidson** and **Liza Stevens**.

07763 584330

amandasdavidson@gmail.com  
www.rottingdeanheritage.org.uk

EDUCATIONAL-INSTITUTION



12.00-16.00

M	T	W	T	F	S	S
1	2	3	4	5	6	7
8	9	10	11	12	13	14
15	16	17	18	19	20	21
22	23	24	25	26	27	28
29	30	31				

## 5 The Grange Gallery

The Green, Rottingdean, Brighton BN2 7HA

*Lines of Enquiry, Shades of Meaning.*

An exhibition of drawings by **Angela Edwards**, **Karin Hay-White** and **Tim Gwyther**, together with hand-crafted sketch books by **Gaynor Williams**. Drawing lies at the heart of work by these three artists and during the exhibition each will lead a drop-in drawing event related to their own practice. Sessions will be free and materials will be provided.

Saturday May 13, 2-4pm Two-minute scribble

Saturday May 20, 2-4pm Playful lines

Saturday May 27, 2-4pm Experiment with charcoal



Gare St Lazare: Tim Gwyther



Untitled: Karin Hay-White



Longing for Home: Angela Edwards



Grange Gardens: Rottingdean Heritage

01273 301004  
[thegrangegallery@gmail.com](mailto:thegrangegallery@gmail.com)  
[www.rottingdeanheritage.org.uk](http://www.rottingdeanheritage.org.uk)

### GALLERY



We - Sa 10.00 - 16.00, Su 13.00 - 16.00

M	T	W	T	F	S	S
1	2	3	4	5	6	7
8	9	10	11	12	13	14
15	16	17	18	19	20	21
22	23	24	25	26	27	28
29	30	31				



## 6 The Brush Men, Exhibitionism.

3 The Rotyngs, Rottingdean, Brighton BN2 7DX

**Rikki Tarascas**

*Painting, performance and mixed media.*

Rikki Tarascas is a Fine Artist, director and performer, and commissioned writer who has worked in film and performing arts. After a foundation art course, he studied theatre and photography, followed by a post-grad at Bournemouth Film School at The Arts Institute and the feature film development program at The National Film School.

**Graham Allum**

*Painting, performance and mixed media.*

Graham has been an actor, writer, director and producer in television and live theatre, working extensively in Physical Theatre and in devising.

A life-long relationship with the visual arts, colour, and the human form have been consistent strands throughout a long creative career and his most recent incarnation has produced an outpouring of painting and drawing with subjects ranging from portraiture to interiors and landscape.



Colour 4: Rikki Tarascas



Red Bag: Graham Allum

07977 471069

jo@joannebriggs.com

grahamallum.co.uk

HOUSE



10.00 - 17.00

M	T	W	T	F	S	S
1	2	3	4	5	6	7
8	9	10	11	12	13	14
15	16	17	18	19	20	21
22	23	24	25	26	27	28
29	30	31				

## 7 Mike Levy – pots and prints

7 The Vale, Ovingdean, Brighton BN2 7AB



A stoneware planter with a swimmer in a seascape with islands and a boat: Mike Levy

Potter and printmaker

**Mike Levy** has a new purpose-built home studio surrounded by a lush garden. His new collection of stoneware pots reflect the garden and the nearby beachfront, and are painted and carved.

Visitors may be familiar with his blue and white porcelain (which was sold exclusively at Castor and Pollux gallery on Brighton beachfront). This stoneware collection ranges from domestic tableware to large garden pots and tiles.

The new collection will be displayed alongside Mike's popular prints, cards and posters, and selected pots from Mike's archive.

07891 532818

mike@castorandpollux.co.uk

www.castorandpollux.co.uk

STUDIO-OR-WORKSHOP



11.00 - 17.00

M	T	W	T	F	S	S
1	2	3	4	5	6	7
8	9	10	11	12	13	14
15	16	17	18	19	20	21
22	23	24	25	26	27	28
29	30	31				



A stack of stoneware mugs, painted and carved with a clear glaze: Mike Levy

The spacious workshop is big enough to host demonstrations, short courses, and one-to-one tuition. (Details of courses can be found on the website).

The workshop has level access, other display areas in the house are reached by stairs.

## 8 St Wulfran's Church, Ovingdean

Ovingdean, Brighton, BN2 7BA



*Chronologer (Chalk and Bone): 2022 (acquired Wells Cathedral 2023): Paul Tuppeny*

Wheelchair users please contact in advance, so ramps to external steps can be installed.

pt@paultuppeny.co.uk  
www.paultuppeny.co.uk

### COMMUNITY



### Wood for the Trees:

Paintings and sculpture by

**Paul Tuppeny** MRSS

Situated in rolling wooded downland, the 11th Century church of St Wulfran's in Ovingdean provides the setting and inspiration for an exhibition of paintings and sculpture examining our perceptions of material temporality and the phenomenon of 'age' in the environment around us.

A series of paintings examining the visual language of rescue will be exhibited in the chapel.

11.00-17.00

M	T	W	T	F	S	S
1	2	3	4	5	6	7
8	9	10	11	12	13	14
15	16	17	18	19	20	21
22	23	24	25	26	27	28
29	30	31				

## Why Not Take Part?

If you live in the Brighton and Hove area, you can open your house to take part in the Artists Open Houses festival.

To find out how to get involved, including how to join a local trail, have a look at the 'Artists info' section of our website:

[www.aoh.org.uk/artists-info/](http://www.aoh.org.uk/artists-info/)

You can also take part if you live outside the area, by becoming a guest artist exhibiting in someone else's Open House.

For more information visit:

[www.artists-seeking-houses.aoh.org.uk](http://www.artists-seeking-houses.aoh.org.uk)

## Events in Open Houses

Many Open Houses offer you the chance to explore your creative side through hands on workshops and other events.

For all event information see the Events page of the AOH website:

[www.aoh.org.uk/events](http://www.aoh.org.uk/events)

film festivals from  
**latest**  
we've got it covered!

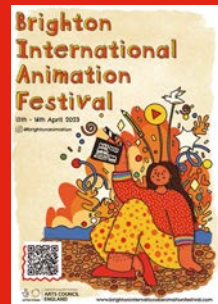

365 days a year - 24 hours a day  
freeview 7 ■ virgin media 159 ■ [thelatest.co.uk](http://thelatest.co.uk)

# ART WAVE

2<sup>nd</sup> - 17<sup>th</sup> September

Visit artists & makers in  
Lewes, Newhaven, Seaford  
and the surrounding villages



Chris Lewis - Newhaven Trail

Save the date

[artwavefestival.org](http://artwavefestival.org)

 @artwavefestival

A Visit Lewes event

[visitlewes.co.uk](http://visitlewes.co.uk)

 @visit.lewes

  
**VISIT  
LEWES**  
COAST & COUNTRY



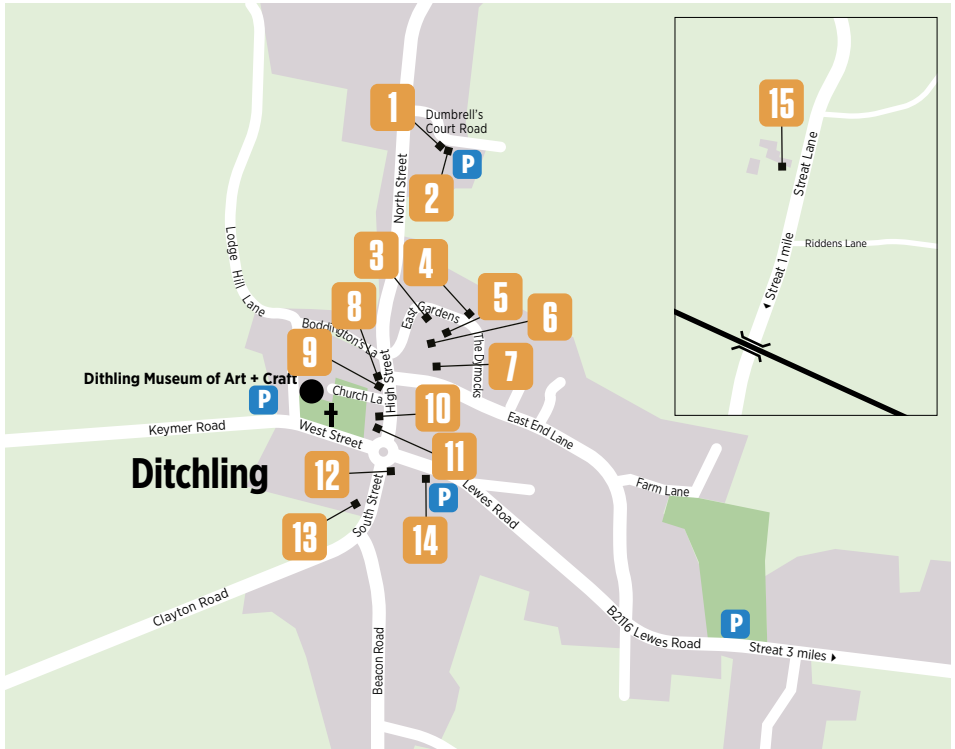

**Art in Ditchling** (AiD) offers you a warm welcome to the AOH Ditchling Trail 2023.

Ditchling, at the foot of Ditchling Beacon and nestled within the South Downs National Park, is a historic village playing host to a selection of contemporary artists, craftspeople and designers and makers, showcasing a range of high-quality work. Visit their home galleries and gardens, studios and workshop venues for Artist Open Houses.

Choose to spend a beautiful day meeting the artists and makers, the Ditchling Museum of Art & Craft and the cafes and pubs, offering delicious meals and refreshments. Venues will be open each weekend in May and additionally:

**Fridays: 12/19/26 May**

**Bank Holiday Mondays: 8th and 29th May.**

Please check the AiD website and AOH website, and brochure for details.

[@art\\_in\\_ditchling](http://www.artinditchling.co.uk)

### Travel Information

**Free Parking** Ditchling Village Hall, New Carpark on Keymer Road, the Recreation Ground in Lewes Road, and Turner Dumbrell Workshops.

**Walking** South Downs Way crosses Ditchling Beacon. Accessible footpaths connect venues in and around the village.

**Bus** Infrequent. Please check with Brighton & Hove buses. [www.buses.co.uk](http://www.buses.co.uk)

**Rail** Hassocks Station. Thirty-minute walk in an easterly direction to Ditchling. Taxi located on the west side of the station.

**Car** 3 miles from A23 via the B2112 or B2116 from Hassocks. Free parking is available (see note on Free Parking).

**Bike Hire** Hassocks Community Cycle Hire - Opens for prearranged hires.

[www.hassockscommunitycyclehire.com](http://www.hassockscommunitycyclehire.com)

# 1 Turner Dumbrell Workshops

16 Dumbrells Court Road, Ditchling BN6 8GT



Hand Work: Turner Dumbrell artist and makers

We are a community of artists and makers, creating unique work in our studios based in restored farm buildings in Ditchling.

**Open one weekend:**

**May 20th & 21st:**

**Jo Starkey** *Art Inspired by nature*

**Kate O'Donnell**

*Studio photos of vintage fashion*

**Kate Baker-Brown**

*Printmaking and handmade books*

**Rebecca Hames**

*Decoupage glass tableware*

**Jane Skelton** *Pots and Pots by Jane, Richard & Sarita*

**Patricia Gidney**

*Calligraphy and design, painting and lettering*

**Andrew Burston**

*Upholstery and fine furniture*

**Julie Rignell**

*Basketry and fibre art*

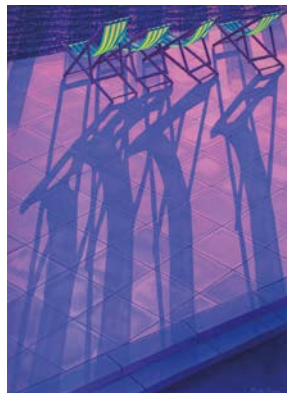

At The End Of The Day: Philip Dunn

**Open all four weekends:**

**Philip Dunn**, renowned local fine artist. Come and see his art, and some newly-uncovered original work.

Buy cards and prints, and chat to him about his 60 years of painting pictures.

Visit us: Watch demonstrations, ask the artist, and have a browse through our unusual, creative and original work.

Tea, coffee and homemade cake will be available....and loos!

turner.dumbrell.workshops@gmail.com

www.turner-dumbrell.org.uk

www.visitditchling.co.uk

**STUDIO-OR-WORKSHOP**



11.00 - 16.00

M	T	W	T	F	S	S
1	2	3	4	5	6	7
8	9	10	11	12	13	14
15	16	17	18	19	20	21
22	23	24	25	26	27	28
29	30	31				

# 2 Lisa Scholz and guest artists

Studio 17 Turner Dumbrell Workshops,  
Dumbrells Court Road, Ditchling BN6 8GT

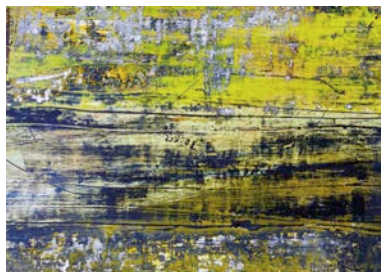

Waking the tide line: Lisa Scholz

Located at the Turner Dumbrell Workshops in Ditchling, this new venue promises a warm welcome with our *objet trouvé* exhibition. A former hayloft, the studio is the perfect backdrop for these richly layered abstract paintings, ceramics, jewellery, papermaking dioramas and the

found materials that inspired them. Meet the artists.

Find us at Studio 17.

**Lisa Scholz** *Abstract paintings (studio and host)*

**Alice Standen** *Jewellery*

**The Ugly Barn** *Ceramics*

**Suzanne Snow** *Dioramas*

11.00 - 17.00

M	T	W	T	F	S	S
1	2	3	4	5	6	7
8	9	10	11	12	13	14
15	16	17	18	19	20	21
22	23	24	25	26	27	28
29	30	31				

07936 600977

lissascholz@btinternet.com  
www.lissascholz.co.uk

**STUDIO-OR-WORKSHOP**



# 3 Charlie Batty

24 East Gardens, Ditchling BN6 8ST



Snowdrops: Charlie Batty

New Ditchling artist!

A friendly welcome and plenty to see at this new open house in the heart of Ditchling. Charlie is opening up her home to show her journey as an artist and the path she is taking to find her own unique style.

On show will be an exploration of different mediums and subjects such as still life in oils, life drawings in watercolour and observational pencil drawings. There will be paintings, giclee prints, postcards, homemade soap and brownies on sale.

01273 959406

charliebatty@gmail.com

www.instagram.com/charliebattyart

**HOUSE**



11.00-17.00

M	T	W	T	F	S	S
1	2	3	4	5	6	7
8	9	10	11	12	13	14
15	16	17	18	19	20	21
22	23	24	25	26	27	28
29	30	31				

## 4 Studio21

21 East Gardens, Ditchling BN6 8ST

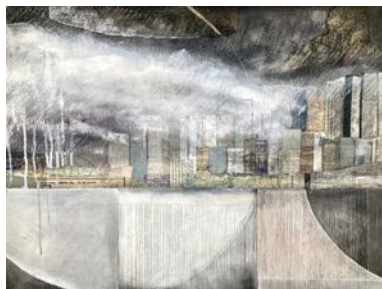

Enforce Bernadina Lloyd

Don't miss this hidden gem of a garden studio in the heart of Ditchling, showing work by **Bernadina Lloyd** plus three guest artists from Sussex.

**Bernadina Lloyd** *Evocative paintings, drawings, collages, giclée prints and individual handmade cards*

07740 201392

aoh@bernadinalloyd.co.uk

www.instagram.com/bernadinalloydartist/

STUDIO-OR-WORKSHOP



**Marija Bichan**

*Ceramics*

**Judy Dwyer**

*Mixed media and textile creatures*

**Jenny Turtill**

*Jewellery and garden sculpture*

11.00-17.00

M	T	W	T	F	S	S
1	2	3	4	5	6	7
8	9	10	11	12	13	14
15	16	17	18	19	20	21
22	23	24	25	26	27	28
29	30	31				

## 6 Blue Shed Studio

6 East Gardens, Ditchling BN6 8ST



Mullaghmore: David Browne

Welcome to the Blue Shed Studio, which is located in the heart of Ditchling village.

David Browne is pleased to be exhibiting a range of sculpture, drawings and prints, some of which have been inspired by an Art Residency in Tusa, Sicily last summer and his recent visit to Sligo, Ireland.

As in previous years we are also delighted to be exhibiting musical instruments made by Ian Chisholm.

**Ian Chisholm** *Lutherie*

**David Browne** *Artwork*

Sponsored by Sally Williams Architects

07872 563943

dmbartist@icloud.com

www.blueshedstudio.co.uk

STUDIO-OR-WORKSHOP



11.00-17.00

M	T	W	T	F	S	S
1	2	3	4	5	6	7
8	9	10	11	12	13	14
15	16	17	18	19	20	21
22	23	24	25	26	27	28
29	30	31				

## 5 Dymocks End Studio

30 East Gardens, Ditchling BN6 8ST

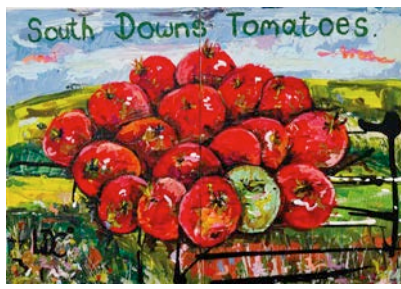

South Downs Tomatoes: Louise Dale Chalmers

Dynamic art works in various mediums and to suit all budgets, by award winning fine artist **Louise Dale Chalmers, MA**. This year, experience a busy, working artist's studio, next to an ancient well by the orchard, in a peaceful, hidden Downs garden.

See works in progress among the easels, tools, brushes and paints. Dymocks End is also accessible via secret garden gates from the Blue Shed and Three Free venues, as well as via East Gardens, in the heart of our artistic community in this historic village.

07583 341577

chalmers.lnr@gmail.com

www.LouiseDaleChalmers.com

HOUSE



11.00-17.00

M	T	W	T	F	S	S
1	2	3	4	5	6	7
8	9	10	11	12	13	14
15	16	17	18	19	20	21
22	23	24	25	26	27	28
29	30	31				

## 7 ThreeFree

Chy Morvah, 25 East End Lane, Ditchling BN6 8SX



Snow Dog: Miranda Ellis

ThreeFree, in its 13th year, is at the start or end of four interconnecting gardens with studios. A theme of fauna in landscape trickles through the work in studio and garden. Miranda Ellis paints animals both camouflaged or singing

in colour fields whilst Richard Heanley's animals and Lou Johns' figures emerge boldly from the wilderness garden.

**Miranda Ellis** *Paintings*

**Richard Heanley**

*Sculpture and furniture*

**Lou Johns** *Sculpture*

07756 883240

me@mirandaellis.com

www.mirandaellis.com

STUDIO-OR-WORKSHOP



11.00-17.00

M	T	W	T	F	S	S
1	2	3	4	5	6	7
8	9	10	11	12	13	14
15	16	17	18	19	20	21
22	23	24	25	26	27	28
29	30	31				



## 8 No.37

37 High Street, Ditchling BN6 8SY



Artist Jo Watters-Pawlowski & her dog.  
Kris Pawlowski Photographer

No.37 High Street, Ditchling, located in the heart of this beautiful village, is the home and studio of contemporary landscape artist **Jo Watters-Pawlowski**. Her exhibition offers a relaxed art space for visitors to view and purchase her original paintings and chat with Jo about her inspiration.

07926 082354  
jowp.art@gmail.com  
www.jowatterspawlowski.com

HOUSE



Jo's paintings evoke contemporary abstract landscapes with the theme of water; taking ponds, rivers, and shorelines as her reference point. Individual art consultations are welcome.

11.00-17.00						
M	T	W	T	F	S	S
1	2	3	4	5	6	7
8	9	10	11	12	13	14
15	16	17	18	19	20	21
22	23	24	25	26	27	28
29	30	31				

## 9 No.35

35 High Street, Ditchling BN6 8SY



Springtime (oil on canvas): Meryl Stringell

**Meryl Stringell**  
**Alison Stringell**

No.35 – the studio and home gallery of Ali Stringell.

Mother and daughter exhibit a range of work... 'from charcoal and ink on paper to paintings in oil on canvas'.

Open each weekend in May and additionally:

Fridays: 12th, 19th & 26th May

Bank Holiday  
Mondays: 8th & 29th May.

ali@st-ringell.com  
@alstringell  
@stringellmeryl

HOUSE



11.00-17.00						
M	T	W	T	F	S	S
1	2	3	4	5	6	7
8	9	10	11	12	13	14
15	16	17	18	19	20	21
22	23	24	25	26	27	28
29	30	31				

## 10 The Annexe @ Black Dog Hill

17-19 High Street, Ditchling BN6 8SY



After the Rain Penny Sanderson

Just a few houses up from the main crossroads in Ditchling, The Black Dog Hill shop will play host to three artists:

Ceramicist **Claire Scott**  
Jeweller **Vee Pease**

**Landscape and botanical artist Penny Sanderson**

We will be showcasing unique landscapes, stunning jewellery, beautiful ceramics and a range of botanical prints and homeware goodies.

07985 125239  
pennysanderson03@gmail.com  
@pennysandersonart

COMMERCIAL-PREMISES



11.00-17.00						
M	T	W	T	F	S	S
1	2	3	4	5	6	7
8	9	10	11	12	13	14
15	16	17	18	19	20	21
22	23	24	25	26	27	28
29	30	31				

## 11 Ruth Gaskell and guests

15 High Street, Ditchling BN6 8SY



Pub lunch 1: Ruth Gaskell

Ruth's current work is a series of drawings and paintings looking at male friendship.

Guests:

**Herbie Flowers**  
Drawings

**Bryony Rimmington Jones**  
Ceramic birdbaths

**Emma Willcocks**  
Jewellery

**Hector Smith**  
Sculpture

**Islands&fells**  
**Caz Laing**  
Oak flower bars

07850 374213  
ruthgaskell64@gmail.com  
@ruthgaskellartist

HOUSE



11.00-17.00						
M	T	W	T	F	S	S
1	2	3	4	5	6	7
8	9	10	11	12	13	14
15	16	17	18	19	20	21
22	23	24	25	26	27	28
29	30	31				

## 12 Pruden and Smith

2 South Street, Ditchling BN6 8UQ



Giant 1ct Diamond Trap Dress Ring:  
Pruden and Smith

The gallery and workshop of Pruden and Smith are located on the crossroads at the heart of the Arts and Crafts village of Ditchling. For over 30 years Pruden and Smith's Creative Director **Rebecca Smith** has been designing unique jewellery using recycled gold, silver, platinum, and unusual gemstones from all over the world. Her recent collections are

inspired by the natural landscape of the Sussex Coast.

For the AOH 2023 May festival, Pruden and Smith's team of skilled craftspeople have been busy creating handmade jewellery using rough diamonds and multi coloured sapphires. During your visit why not take a tour of their workshop to learn about the materials, techniques, and processes used to create



Aquamarine Chunk Diamond Stacking Dress Ring:  
Pruden and Smith

their distinctive work. During your tour you will also discover how to recycle your old unworn jewellery into something new

01273 846338

hello@prudenandsmith.com  
www.prudenandsmith.com

STUDIO-OR-WORKSHOP

using their redesign service.

Workshop tours can be booked on their website.

Mo-Sa 10.00-17.00, Su 11.00-16.00						
M	T	W	T	F	S	S
1	2	3	4	5	6	7
8	9	10	11	12	13	14
15	16	17	18	19	20	21
22	23	24	25	26	27	28
29	30	31				

## 13 Ladies' Lawn Gallery

15 South Street, Ditchling BN6 8UQ

fashion, English ("Theatre of the masses").  
Michael Hughes

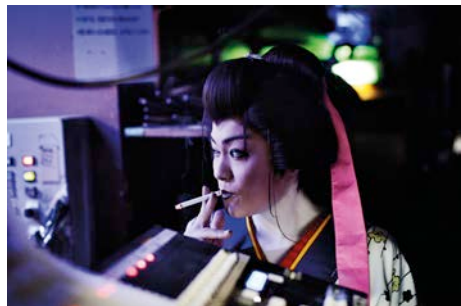

Exhibition:

*Siren & the Painted Ladies*  
Sculpture, hand-tinted  
photography and books.

Ladies' Lawn Gallery is a temporary 'pop up' exhibition, situated in one of the outbuildings

at this address specifically for the Artists Open Houses festival. Please use village car parks as unfortunately there is no parking on site.

Exhibition only open on  
Saturdays and Sundays

07960 162582

info@michaelhughesphotography.com  
michaelhughesphotography.com

COMMERCIAL-PREMISES



11.00-16.00													
M	T	W	T	F	S	S							
1	2	3	4	5	6	7							
8	9	10	11	12	13	14							
15	16	17	18	19	20	21							
22	23	24	25	26	27	28							
29	30	31											

## 14 ATTIC

Ditchling Village Hall, Lewes Road, Ditchling BN6 8TT



Tropical Islands: Wendy Stenden

The talented artists and craftspeople of the long-established Attic Art Club look forward to welcoming you again to their exhibition in the heart of Ditchling, a perfect opportunity to view and purchase inspirational original artwork.

Open from midday on **Friday 26th May**, with a special evening view from 18.00 to 20.00, when you are invited to join the artists for wine and canapés.

Then open **Saturday 27th - Monday 29th May**, from 10.00 to 17.00, with practical demonstrations of work by our artists

01273 504588

atticartclub1@gmail.com  
www.atticartclub.co.uk

HOUSE



10.00-17.00						
M	T	W	T	F	S	S
1	2	3	4	5	6	7
8	9	10	11	12	13	14
15	16	17	18	19	20	21
22	23	24	25	26	27	28
29	30	31				

## 15 Art at Artelium: Futures Past

Artelium Wine Estate, Malthouse Farm Barn,  
Streat Lane, Streat BN6 8SA

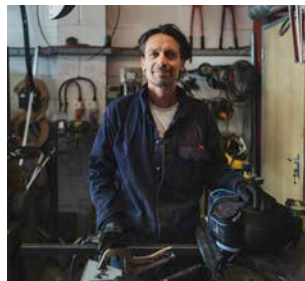

Will Nash in his Studio

Artelium is a vineyard with hospitality at its heart, celebrating wine, nature and art against the backdrop of the Sussex countryside.

Artelium presents *Futures Past*, a solo exhibition of **Will Nash's** work. His sculptures and

installations are ongoing explorations of mathematical forms and their relationships to one another. Considering form, structure and quantity, follow the journey taken from rarely seen preparatory studies to sculptural pieces, giving an insight into the artist's methods.

01273 569155  
hello@artelium.com  
www.artelium.com

COMMERCIAL-PREMISES



12.00-16.00

M	T	W	T	F	S	S
1	2	3	4	5	6	7
8	9	10	11	12	13	14
15	16	17	18	19	20	21
22	23	24	25	26	27	28
29	30	31				

## DITCHLING MUSEUM OF ART+CRAFT



## SIGNS OF THE SEASIDE

COASTAL  
LETTERING  
& TYPOGRAPHY

29.04 – 03.09  
2023

[ditchlingmuseumartcraft.org.uk](http://ditchlingmuseumartcraft.org.uk)

## lee miller Roland Penrose FARLEYS HOUSE & GALLERY HOME OF THE SURREALISTS

Sundays and Thursdays 2 April - 29 October 2023

Experience the extraordinary atmosphere of the Sussex home of the Surrealists, Lee Miller and Roland Penrose. A 20th century hub of art, friendship, creativity and daring.

50 minute House Tours | Sculpture Garden  
Lee Miller Gallery | Farleys Gallery



Margaret Bourke-White  
as seen in, Lee Miller Portraits

Farleys Gallery  
**Frances Bloomfield**  
Enigmas...Ambiguities...Anomalies 2 April - 14 May  
**Emmy Bridgwater**  
The Edge of Beyond 18 May - 9 July  
**Lee Miller Portraits** 2 April - 3 September  
Lee Miller Gallery  
**Annabel Moeller** Friends to Frontiers 2 April - 2 July

[www.farleyshouseandgallery.co.uk](http://www.farleyshouseandgallery.co.uk)

@FarleysHG



Please book online



# Independent – Sussex

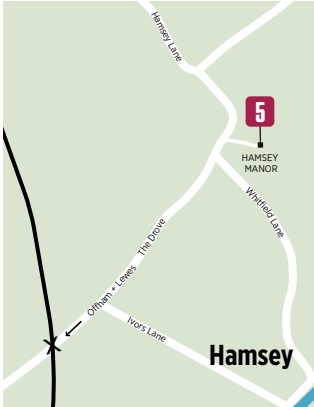
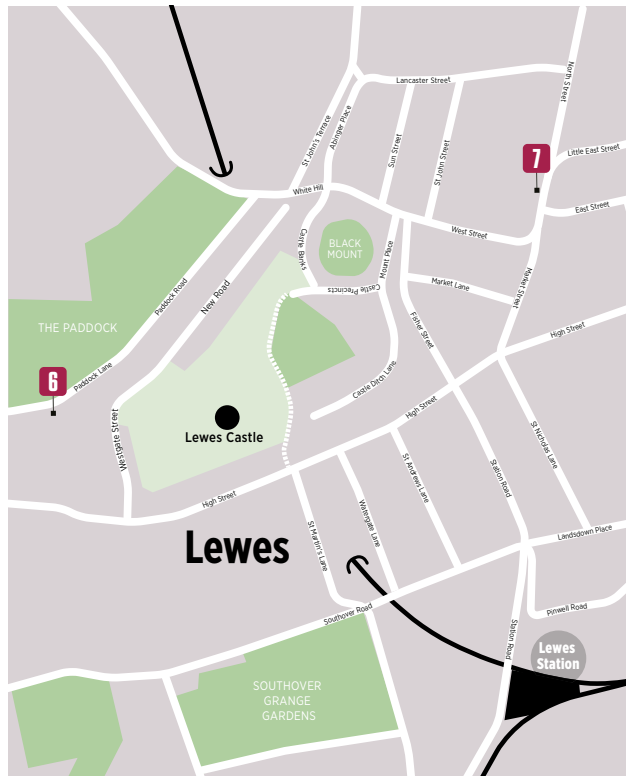
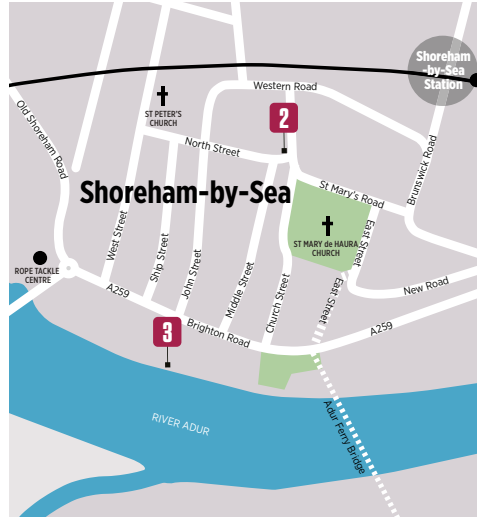
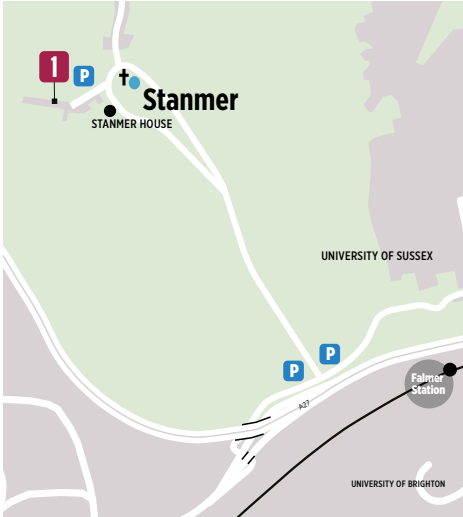

# 1 One Garden Brighton

One Garden, Stanmer Park, Lewes Road, Brighton BN1 9SE

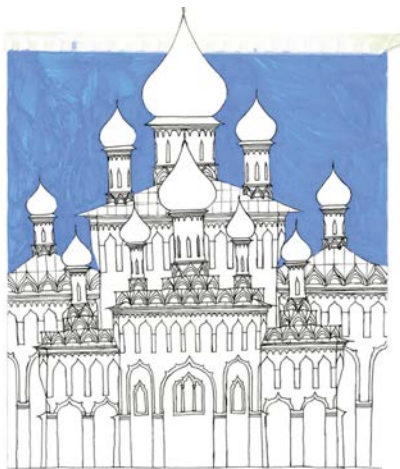

Art in Mind



Art in Mind

Throughout May, One Garden Brighton will host an exhibition of art created by local youth group charities to raise awareness on the important work they do in our community. All proceeds from art sales goes directly back to the charity.

## Art in Mind

Art in Mind is a group of young people who use art to campaign and raise awareness about their mental health experiences. The charity also supports young people to design, make and sell their own art products. Young people have been busy creating a diverse range of artwork and prints, cards and stickers (see Art in Mind website).



Wildminds

One Garden Brighton



## The Wildmind Project

The Wildmind Project is a not-for-profit, community interest company. They provide emotional and mental wellbeing support to young people (aged 16-25) through nature interventions such as wildlife conservation and gardening, combined with a large range of creative activities. A talking circle allows the young people

to connect and share personal and collective struggles within the safe boundaries of the group. Specific programmes are available for the young LGBTQ+ community and young people with learning disabilities (see The Wildmind Project website).

outreach@onegardenbrighton.com  
www.onegardenbrighton.com/  
www.facebook.com/OneGardenBrighton/

## COMMUNITY



9.30-17.00

M	T	W	T	F	S	S
1	2	3	4	5	6	7
8	9	10	11	12	13	14
15	16	17	18	19	20	21
22	23	24	25	26	27	28
29	30	31				

## 2 Skyway Gallery, Shoreham

Shoreham Centre, Shoreham by Sea BN43 5DJ



Adur River Hala Sabet

Intertwinings: A multi media exhibition by local artists.

**Gillian Hills** *Painting*  
**Hala Sabet**  
*Painting and sculpture*  
**Valerie Shepherd**  
*Sculpture and painting*

01903 502945  
 gillhills@hotmail.co.uk  
 www.skywaygallery.org

GALLERY



**Sylvia Emery** *Painting*  
**Susanna Chaplin** *Print making*  
**Sue Edwards**  
*Bookmaking, collage and painting*  
**Delia Lindon Spence** *Painting*  
**Fay Hughes** *Textiles*  
**Jess Aidley** *Experimental*  
**Lisa Green** *Painting*

10.00-17.00

M	T	W	T	F	S	S
1	2	3	4	5	6	7
8	9	10	11	12	13	14
15	16	17	18	19	20	21
22	23	24	25	26	27	28
29	30	31				

## 3 Town Quay Studios

6 Town Quay, Shoreham by Sea BN43 5DS



Living in the Moment: Angela Edwards

Town Quay Studios is a studio gallery space on the River Adur in Shoreham by Sea. The resident artist is contemporary painter **Angela Edwards**, who works in oil paint and charcoal on paper.

The studio is also home to Fine Art Framers a bespoke framing service.

During the summer Angela will be demonstrating charcoal drawing techniques and running classes overlooking the river.

07786 662236  
 info@angelaedwards.co.uk  
 www.townquaystudios.co.uk

GALLERY



11.00-17.00

M	T	W	T	F	S	S
1	2	3	4	5	6	7
8	9	10	11	12	13	14
15	16	17	18	19	20	21
22	23	24	25	26	27	28
29	30	31				

## 4 Sue Collins Art

Scots Pine Studios, 4 Clayton Avenue, Hassocks BN6 8HB



A Sussex Walk: Sue Collins Art

Sue's greatest inspiration is the beautiful Sussex countryside where she lives. Working from Scots Pine Studios, in the village of Hassocks, she creates linocut prints using a combination of photography and sketching as

well as drawing on her personal experiences and memories.

To see a larger selection of Sue's work please visit her website, Instagram or arrange to visit Scots Pine Studios which is open for art trails and by appointment.

07756 420794  
 suecollinsart@hotmail.com  
 www.suecollinsart.com

GALLERY

11.00-16.00

M	T	W	T	F	S	S
1	2	3	4	5	6	7
8	9	10	11	12	13	14
15	16	17	18	19	20	21
22	23	24	25	26	27	28
29	30	31				

## 5 Hamsey Manor

Hamsey Manor, Hamsey, Lewes BN8 5TD



Road Walk: Stephen Pigott

From a studio in the garden, the exhibition shows original works on paper by **Stephen Pigott**. His paintings are in gouache of the Sussex Countryside, all recently painted.

All are most welcome.

01273 474204  
 pigott.stephen@gmail.com  
 Instagram: pigott.stephen

STUDIO-OR-WORKSHOP



11.30-17.00

M	T	W	T	F	S	S
1	2	3	4	5	6	7
8	9	10	11	12	13	14
15	16	17	18	19	20	21
22	23	24	25	26	27	28
29	30	31				



## 6 Paddock Stable Studio Gallery

Paddock Art Studios, Paddock Lane, Lewes BN7 1TW

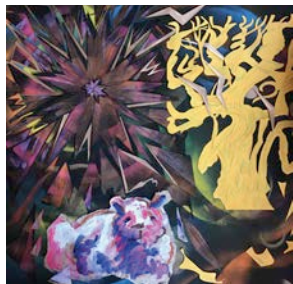

Cosmic Sheep, Philomena Harmsworth

After what seems like the longest few years, I'm delighted to invite you to venture through and immerse yourself in my new exhibition *Canvas & Rock*.

A fusion of paint, charcoal and neon are some of the media used in this latest collection. Ancient

and modern themes are married together - contemporary people and places with pathways into the sedimentary layers of deep time. Place personified.

**Philomena Harmsworth**

*Mixed media*

Private View:

Friday 5th May, 6 - 8pm

07740 309607

philomena@philomenaharmsworth.com  
www.philomenaharmsworth.com

GALLERY



10.00-17.00

M	T	W	T	F	S	S
1	2	3	4	5	6	7
8	9	10	11	12	13	14
15	16	17	18	19	20	21
22	23	24	25	26	27	28
29	30	31				

## 7 Chalk Gallery Lewes

4 North Street, Lewes BN7 2PA



Cuckmere valley and Downs - Summer, Alan Taylor

A well-loved destination for art lovers and embedded in the local art community, Chalk Gallery is renowned for nurturing local artistic talent and empowering its artists. Run by its members, Chalk Gallery is devoted to

promoting the artists and their work rather than for profit. There is always a vibrant mix of styles and a diverse range of media including paint, print, glass and ceramics, and at prices to suit all budgets.

01273 474477

chalkgallerylewes@gmail.com  
www.chalkgallerylewes.co.uk

GALLERY



11.00-16.00

M	T	W	T	F	S	S
1	2	3	4	5	6	7
8	9	10	11	12	13	14
15	16	17	18	19	20	21
22	23	24	25	26	27	28
29	30	31				

# STOMP

**19 JULY - 27 AUGUST**

**"Brilliant and very funny"**

**- THE NEW YORK TIMES**

**THE OLD  
MARKET**



**BACK IN BRIGHTON & HOVE  
BY POPULAR DEMAND**



**EXCLUSIVELY AT THE OLD MARKET | TICKETS AT THEOLDMARKET.COM**

Brighton  
Festival

# Different Folks

Eliza & Martin Carthy, Shirley Collins  
Stick in the Wheel, Laura Groves, Angeline Morrison,  
Fire in her Eyes, Perspectives on Tradition



*A weekend of  
contemporary and  
curated folk music,  
celebrating the history  
and diversity of the UK*

**MODA**  
LIVE BETTER



Sponsored alongside funding by  
**ARTS COUNCIL  
ENGLAND**

**Sat 20 & Sun 21 May**  
**Brighton Dome Concert Hall | Music**  
**01273 709709 | [brightonfestival.org](http://brightonfestival.org)**



Joyous originals & hand finished limited editions.



View Faye's work on the Kemptown  
and Hanover Artists Open House Trails.

[www.fayebridgwater.com](http://www.fayebridgwater.com)

# FAYE BRIDGWATER

international award-winning contemporary artist