

# ARTISTS OPEN HOUSES



**Weekends**  
**3-26 May 2025**  
**aoh.org.uk**







## WILD PLACES FOR WILD HEARTS

**YVONNE COOMBER ART**  
**YVONNECOOMBER.COM**

**VENUE: NO.2 HANOVER AND QUEEN'S PARK**



## Sponsors and Supporters



**L&S PRINTING**



### Sponsors and Supporters

124 Brighton  
Hamptons Estate Agents  
L&S Printing  
Victor Boorman  
Lawrence Art Supplies  
Latest TV  
Visit Brighton

### AOH Team

Judy Stevens *Festival Director*  
Chris Lord *Design and Development Director*  
April Williams *Festival Manager*  
Fiona McTernan *Ads and Sponsorship*  
Tim Jukes *Website Design and Development*  
Georgina Huguenet *Finance Manager*  
Nicola Jeffs and Siobhan Scott *PR and Comms*  
Paul Clark *Distribution*  
Syl Ojala *Photography*

## Contents

|     |                                 |
|-----|---------------------------------|
| 3   | Introduction                    |
| 4   | Kate Jenkins                    |
| 7   | Travel information              |
| 7   | How to use the brochure         |
| 8   | Map Venues in Brighton and Hove |
| 11  | Beyond The Level                |
| 17  | Brunswick                       |
| 21  | Central                         |
| 29  | Dyke Road                       |
| 35  | Fiveways                        |
| 43  | Hanover                         |
| 51  | Hove                            |
| 59  | Kemptown                        |
| 69  | Portslade                       |
| 71  | Seven Dials                     |
| 79  | West Hove                       |
| 85  | Independent                     |
| 89  | Map Venues Beyond Brighton      |
| 91  | Coastal                         |
| 95  | Ditchling                       |
| 101 | Independent (Sussex)            |

### Cover artist:



Kate Jenkins is an artist and designer, celebrated for creating witty and colourful representations of everyday items in yarn and sequins. After a successful freelance career in fashion knitwear design, Kate began her journey as an artist after taking part in the Artists Open Houses in 2007. Working from her Kemptown studio, Kate's creations are inspired by her environment and, particularly, the food we all love to eat. The piece she created for our front cover, the great British seaside's favourite, fish and chips, is a perfect example of her aesthetic.

Cover image: *Kate Jenkins*

Design: Chris Lord

Print: Print: L&S Printing Ltd [www.ls-printing.com](http://www.ls-printing.com)

Artists Open Houses Ltd is a not for profit company.

Registration N°. 5420675 (England and Wales)

Disclaimer: Whilst every care has been taken to ensure that the information given in this publication is accurate at the time of going to print, AOH cannot be held responsible for any variations, errors or admissions of which we have not been advised. We recommend that visitors confirm details for individual venues online before setting out. No recommendation is implied in any of the listings. Under no circumstances can AOH accept responsibility for any loss, damage or injury sustained by any member of the public visiting the Artists Open Houses festival.



hello@alfristongardens.co.uk

| 01323 885999

| www.alfristongardens.co.uk



# ALFRISTON GARDENS



Alfriston Gardens is an award-winning wedding and events venue nestled on the border of the South Downs National Park. Exclusively yours, the venue offers a beautiful collection of barns, shepherd's huts, lodges and gardens that blend rustic charm with modern elegance.





# Artists Open Houses

## May 3–26 2025

Each weekend in May brings you the chance to visit artists and makers in over 190 venues across Brighton and Hove, out to the Downland villages of Ditchling, South Heighton and Hurstpierpoint, and along the coast from Portslade to Rottingdean and Ovingdean.

The Artists Open Houses festival provides a unique opportunity to meet artists in their homes and studios, hear about the making of the artwork and buy hand-produced work directly from the artists and makers. Many Open Houses also offer workshops for both adults and children to get involved, learn new skills and explore their creativity.

Highlights this year include AOH brochure cover artist, Kate Jenkins, whose extraordinary and beautiful crocheted food art has been exhibited everywhere from New York to Hong Kong. Several venues offer music, performance and screenings, alongside great sculpture and painting, exploring areas from the subconscious and the provocative, to views of the Sussex Coast and Downs. This year three venues celebrate 25 years of taking part in Artists Open Houses; Dion Salvador Lloyd on the Hove trail, and Frances Doherty and Art at 202, both in Fiveways.

The Artists Open Houses festival encompasses artists of all ages and abilities, from those just starting out on their careers to established artists and makers; school and university students, neurodivergent artists, those with learning disabilities and mental health issues, residents of senior homes, all our welcomed and encouraged to take part.

Visiting the Artists Open Houses presents the perfect opportunity for a great day out, exploring the city and beyond, whilst meeting artists and makers offering creative inspiration alongside homemade cake and tea in artists' homes or gardens. In addition, you can purchase some really great original art and crafts for your home, whilst celebrating and supporting your local creative community. Take a look through our brochure and plan your May weekend festival tours.

*Judy Stevens*  
*AOH Festival Director*







# Kate Jenkins

## 2025 Cover Artist



Kate Jenkins is an artist and designer, celebrated for creating witty and colourful representations of everyday items in yarn and sequins. Best known for her knitted and crocheted food,

Kate's playful interpretations include everything from loved-up sequined sardines to scowling hot cross buns. No matter where her fertile imagination takes her, humour and warmth are at the heart of all Kate's work, which is why her artworks feature in exhibitions and collections around the world.

After a successful freelance career in fashion knitwear design, Kate began her journey as an artist after taking part in the Artist's Open House in 2007. Working from her Kemptown studio, Kate's creations are inspired by her environment and, particularly, the food we all love to eat. The piece she created for our front cover, the great British seaside's favourite, fish and chips, is a perfect example of her aesthetic.

Using the language of food, Kate's work spans different media and speaks to a global audience. Original artworks, illustrations for publications and mobile installations including a knitted and crocheted garden, a bakery and ice cream parlour, to name just a few examples, have appeared everywhere from Barcelona to Hong Kong, from New York to an award-winning 3-month solo show at the Rijswijk Museum in the Netherlands.

Kate regularly receives commissions and has worked with Chanel, Waitrose, the Royal Mail and fashion label, Anthropologie. Most recently, she was artist-in-residence on a Viking Cruise ship as it sailed around the Mediterranean. This year, Kate's famous knitted and crocheted fish counter has travelled to the glamorous surroundings of the Café de Paris in Monte Carlo after overwhelming response around the world following her Fishy Business show London 2024. Wherever her exquisite creations appear, Kate's motivation is the same, "Above all, I want my work to make people smile."

[www.katejenkinsstudio.co.uk](http://www.katejenkinsstudio.co.uk)

<https://www.instagram.com/kjcardigan>



Photo: Mark Vessey



Photo: Emma Wood



Photo: Emma Wood

See Kate's work at:  
**Kate Jenkins Studio**  
 Unit 5 Arundel Mews,  
 13-18 Arundel Place,  
 Brighton, BN2 1GG  
 In the Kemptown Trail (see page 61)

And at:  
 The Old Market,  
 11a Upper Market Street, Hove BN3 1AS  
 22nd April – 31st May  
 Weekdays: 13.00–17.00 + when venue  
 is open for performances  
[www.theoldmarket.com](http://www.theoldmarket.com)



10% OFF YOUR FIRST CLASS

CODE: NEWJAB10



## COME & LEARN JEWELLERY MAKING AT JEWELLERS ACADEMY!

Brighton's newest, state of the art jewellery school is now taking bookings for a range of jewellery making classes suitable for all levels, from beginner to more advanced. We have a huge range of courses to choose from, including working with silver, stone setting, wedding ring making, sand casting, wax carving and silver metal clay.

**BOOK YOUR FIRST CLASS TODAY AND GET 10% OFF!**

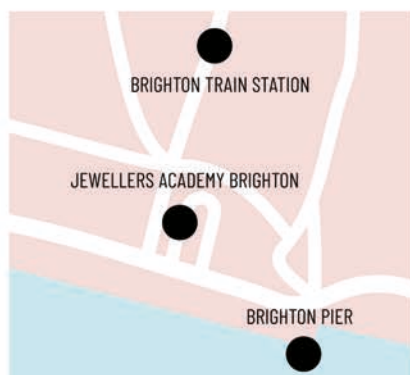

### **Jewellers Academy Brighton**

Apex House  
69 Middle Street  
Brighton  
BN1 1AL

+44 (0) 1273 786911

[hello@jewellersacademybrighton.com](mailto:hello@jewellersacademybrighton.com)

[jewellersacademybrighton.com](http://jewellersacademybrighton.com)

Open: 9am-5pm, Mon-Sun

## Travel information

### Bus

[www.buses.co.uk](http://www.buses.co.uk)

Travelling around the city to the Artists Open Houses couldn't be easier with the Brighton & Hove Buses app, plan your journey and buy tickets all in one place. <https://www.buses.co.uk/app>

For just £6 a day you can have unlimited travel on any Brighton & Hove Bus, including night buses. Tickets are available 24/7 and can be purchased to travel immediately or saved until later. Simply buy and activate your ticket, show the driver and away you go.

Contactless payments for bus journeys are also easy, just tap your card as you get on, and tap again when you want to get off.

### Rail

[www.nationalrail.co.uk](http://www.nationalrail.co.uk)

In addition to mainline services to London from Brighton Station, there are local services stopping at stations near Open Houses. Heading West to Hove, Aldrington, Portslade and Shoreham-by-Sea, North to Preston Park and Hassocks and East to London Road, Falmer, Lewes, Cocksbridge and Newhaven

### Beryl BTN Bikes

[www.brighton-hove.gov.uk/travel-and-road-safety/beryl-btn-bikes](http://www.brighton-hove.gov.uk/travel-and-road-safety/beryl-btn-bikes)

The BTN Bikeshare scheme was relaunched with *Beryl* in 2023. There are now 780 e-bikes in use, which can be hired from 100 hubs using the Beryl app. Use the link above for more information and to download the *Beryl* app.

### Cars and Parking

[www.brighton-hove.gov.uk/content/parking-and-travel/parking](http://www.brighton-hove.gov.uk/content/parking-and-travel/parking)

Brighton & Hove City Council operates several off-street car parks and numerous on-street payed parking spaces across the city. Most on street parking is now operated through the PaybyPhone app. Download the PaybyPhone app from your app provider, or call 01273 458458 to register for phone payments if you don't have a smart phone. You can also pay using cash at a PayPoint. Find the nearest PayPoint at <https://www.paypoint.com/en-gb>

Brighton & Hove City Council has now completely removed all on street cash pay and display machines.

For the location of car parks visit <https://www.brighton-hove.gov.uk/parking/paid-parking/car-parks>

AppyParking is an app that shows all the on-street and off-street parking spaces available [www.appyparking.com](http://www.appyparking.com)

If you have an electric car, you can use Zap Map to find your nearest on-street charge point. [www.zap-map.com/live/](http://www.zap-map.com/live/)

### Opening times

Most Open Houses are open May weekends from 11.00-17.00, but opening times may vary, so it is best to check individual brochure listings. Some venues are also open on weekdays and Bank Holidays.

See our website for more information about listings and events: [www.aoh.org.uk](http://www.aoh.org.uk)

## How to use the brochure

The map on the following pages, shows venues broadly within the city. The listings for those venues are on pages 11 to 88. Listings and maps for the 24 venues in the surrounding area are on pages 91-103.

Information on opening times, opening dates and facilities offered by venues, are at the bottom of each listing.

## Key to symbols

### Venue listing details

#### Contact details

07777 123456  
info@artist.co.uk  
www.artist.co.uk

#### STUDIO-OR-WORKSHOP



Facilities offered  
details below

Days and dates not open  
light type on white background

Opening times  
24hr clock

| M  | T  | W  | T  | F  | S  | S  |
|----|----|----|----|----|----|----|
| 6  | 7  | 8  | 9  | 10 | 4  | 5  |
| 13 | 14 | 15 | 16 | 17 | 11 | 12 |
| 20 | 21 | 22 | 23 | 24 | 18 | 19 |
| 27 | 28 | 29 | 30 | 31 | 25 | 26 |

Days and dates open  
bold white type on  
blue background

### Facilities offered

- New venue – first year open
- Refreshments served
- Garden open
- Easy parking
- Live music
- Workshops/demonstrations
- Disabled access
- Card payment facility
- Tap water refill available
- Food served

### Maps

- Open House venues
- On trail maps, Open House venues from other trails
- Railway station
- Landmark building
- Church
- Car Parking
- Built up areas
- Park or urban green area
- Rural area
- Water

### Access

The majority of houses are ordinary homes and may not have disabled access. Please look at the 'disabled access' section on our website for information on which houses are fully wheelchair accessible.



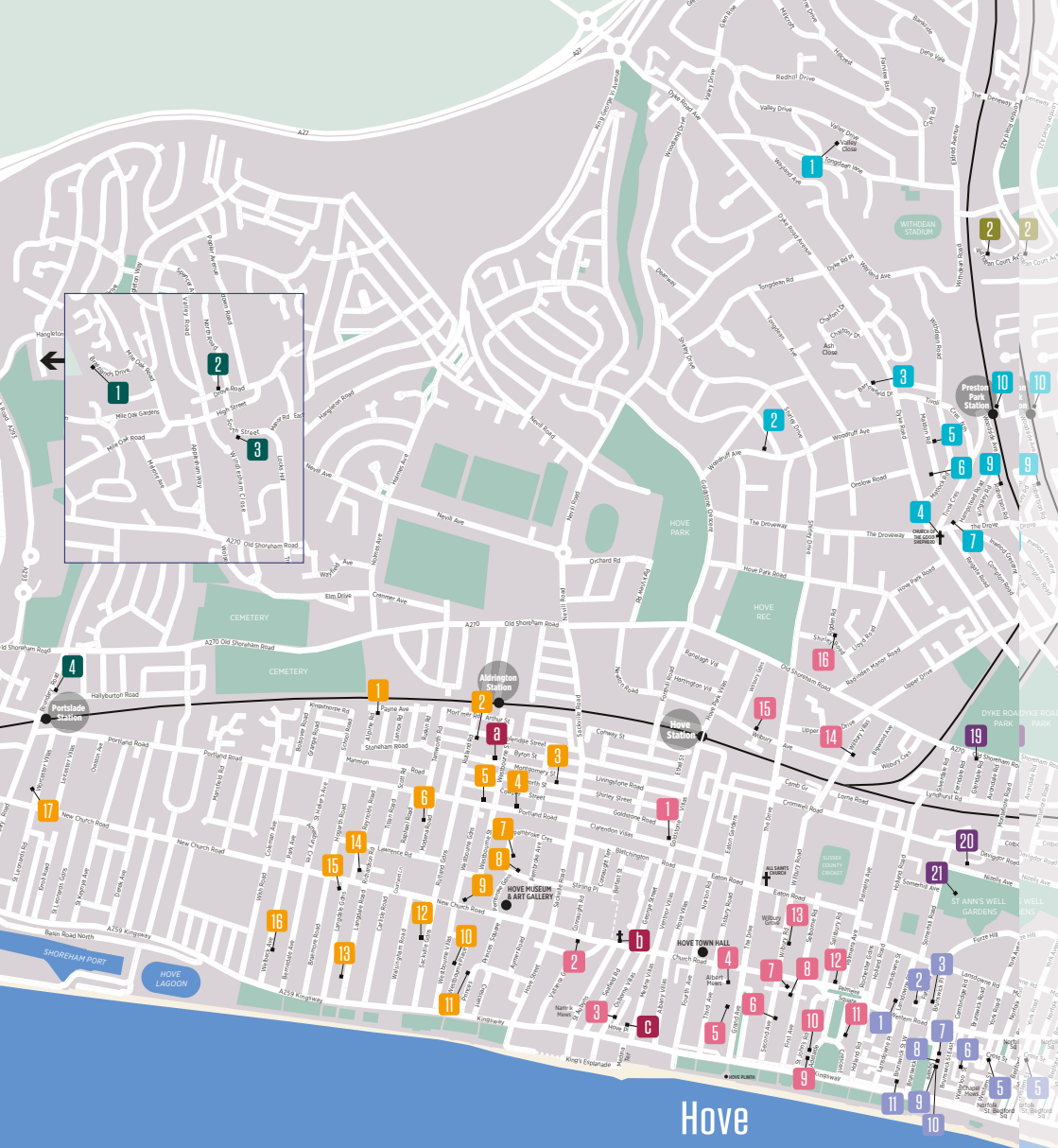

Hove

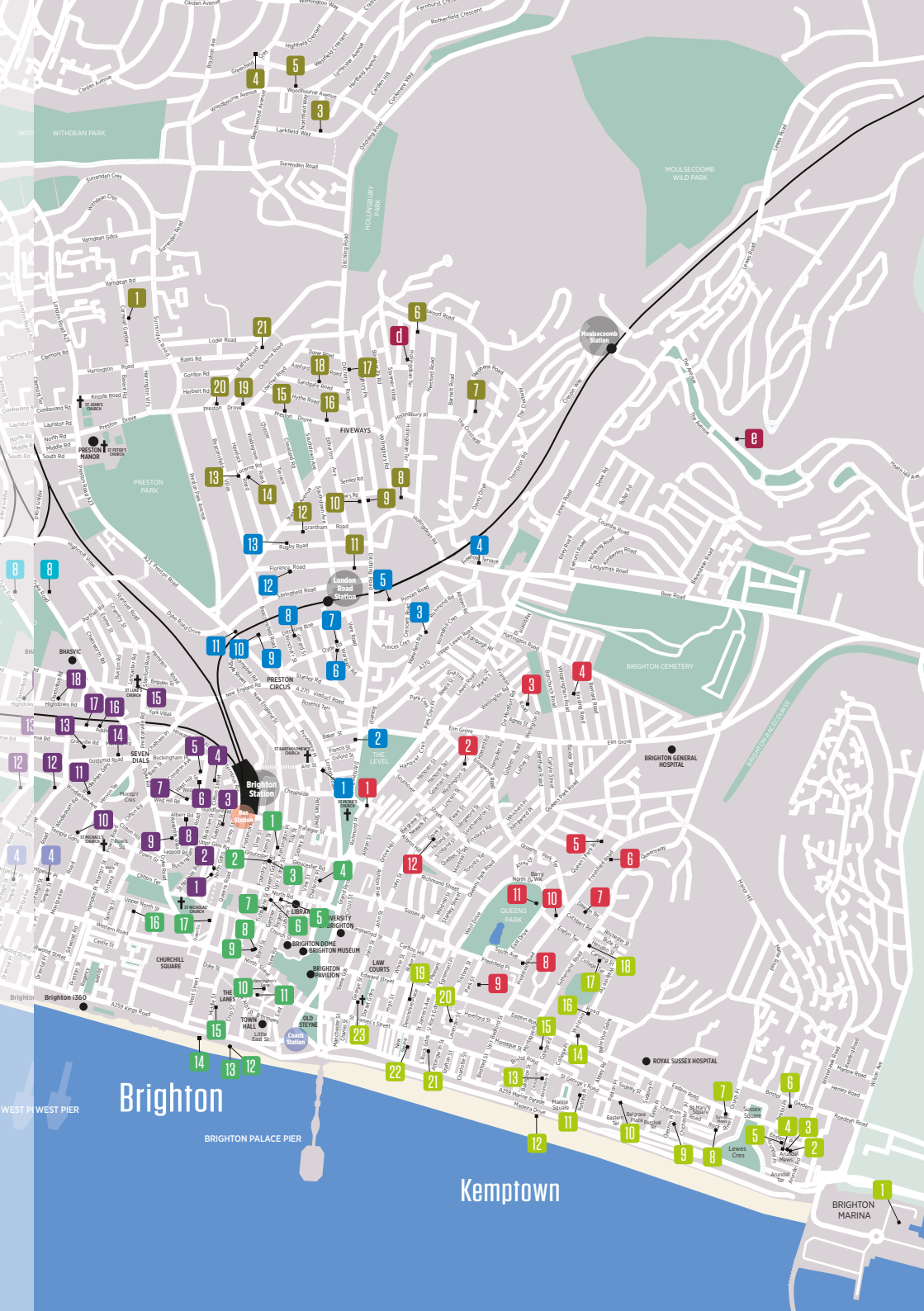

Brighton

Kemptown

BRIGHTON MARINA

Brighton  
Festival



A symphony of acrobatics,  
sound and light, this is  
next level circus

CIRCA

# Humans 2.0

Australia



*'An occasionally  
literal ground-breaking  
feat of acrobatics'*  
The List

Tue 20–Sat 24 May, various times  
From £10  
**Theatre Royal Brighton**  
[brightonfestival.org](http://brightonfestival.org) | 01273 709709



Supported by



Humans 2.0 is commissioned by The Mondavi Center, UC Davis.  
Circa acknowledges the assistance of the Australian Government  
through Creative Australia, its principal arts investment and advisory  
body and the Queensland Government through Arts Queensland





# Beyond The Level

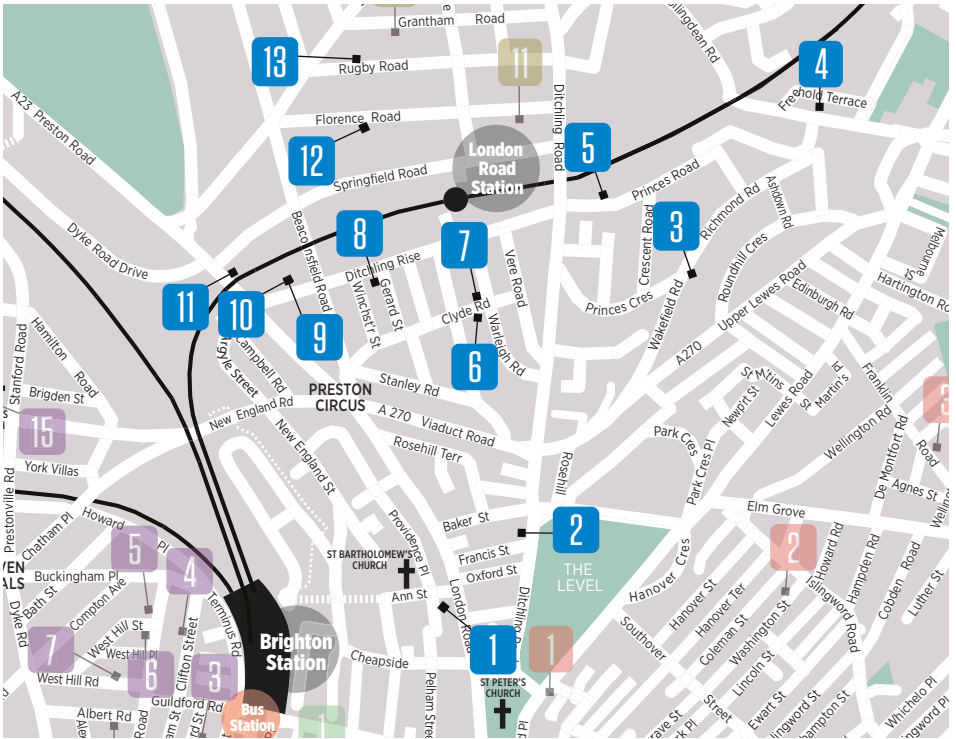

**Beyond the Level** trail encompasses the beautiful St Bartholomew's church, the iconic Duke of York's Picture House, numerous welcoming pubs offering great fare, and such lesser-known joys as Cats Creep alleyway, an officially designated toad crossing! See all this while enjoying our diverse mix of seasoned exhibitors alongside first-time houses, showing all manner of art, craft and design.

One of the earliest trails, over thirty years old, for the first time we've added a family treasure hunt, kindly sponsored by Knight & Knoxley and Curio. Most of the trail's houses have clues to find, a chance to win a top prize of £100 to spend on works of your choice.

Bordering Fiveways, Hanover, Central and Seven Dials trails - any of which can be your next destination - we are an excellent starting point!

## Travel information

### Walk

Much of the trail is flat and accessible on foot or bike

### Bus

5, 5A and 5B (Preston Circus), 26, 46 and 50 (Ditching Road), 23, 24, 25, 28, 29 and 49 (Vogue Gyratory).

### Rail

London Road station has services to Brighton and Lewes. Brighton station is also close by, offering mainline services to London, Bedford, Southampton, Eastbourne, Lewes and Hastings.

## Sponsors

### Knight & Knoxley

[info@knightandknoxley.com](mailto:info@knightandknoxley.com)

### Curio Café bar

[hello@curio.cafe](mailto:hello@curio.cafe)

## 1 The Studio Upstairs & Sylvia K

Atelier 51, 51 Providence Place, Brighton, BN1 4GE

Long scalloped terracotta platter in yellow, Sylvia K Ceramics



Two working studios are open in our Victorian warehouse at Atelier 51. Rhoda's Studio Upstairs is hosting a contemporary show from five artists and makers. Its a funky mix of engaging work including wall art, 3D structures, architectural pieces, ceramic sculptural forms, textile creatures and vibrant prints. A collection of stimulating and thought provoking work in a spacious studio setting.

Downstairs you can join Silvia K, ceramics designer, as she launches her new collection and welcomes you into her recently opened teaching studio. It's the perfect opportunity to discover her beautiful handmade pieces and get a behind-the-scenes look at her creative process.

**Rhoda K Baker**

*Mixed media*

**Frances Bloomfield**

*Mixed media*

**Kate McMinnies**

*Ceramics*

**Judy Dwyer**

*Mixed media*

**Helen J Holroyd**

*Print making*

**Sylvia K**

*Ceramics*

07815 021354

[rhodakbaker@gmail.com](mailto:rhodakbaker@gmail.com)

[www.rhodakbaker.co.uk](http://www.rhodakbaker.co.uk)

STUDIO-OR-WORKSHOP



Everywhere nowhere 5: Frances Bloomfield

|    |    |    |    |    |    |    | 11.00-17.00 |  |
|----|----|----|----|----|----|----|-------------|--|
| M  | T  | W  | T  | F  | S  | S  |             |  |
|    |    |    | 1  | 2  | 3  | 4  |             |  |
| 5  | 6  | 7  | 8  | 9  | 10 | 11 |             |  |
| 12 | 13 | 14 | 15 | 16 | 17 | 18 |             |  |
| 19 | 20 | 21 | 22 | 23 | 24 | 25 |             |  |
| 26 | 27 | 28 | 29 | 30 | 31 |    |             |  |

## 2 North Star Studios Ltd

65 Ditchling Road, Brighton, BN1 4SD

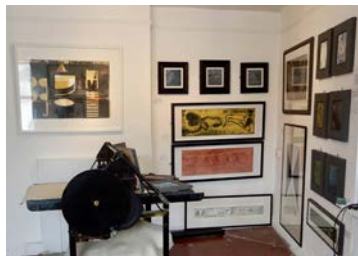

North Star Studios Ann March

Established in 1978, North Star Studios Ltd is a fine art printmaking and photography Cooperative.

This year the exhibitors will be:

**Patrick Madden**

**Annie Cross**

**Kat Elliott**

**Ann March**

**George Jackson-Horn**

**Juliet Kac**

**Fiona McWilliam**

**Gemma Winter**

**Mike Smith**

Applications for membership invited.

24/7 access.

The studios include: etching, screen printing, relief printing, analog photography.

## 3 Cats Creep

10 Richmond Road, Brighton, BN2 3RN



Still Waiting Roberta Young

One weekend only! Catch us while you can for Roberta's painting studio sale, Martine's elegant jewellery and Paloma's plushie bats. Oh and we'll have some yummy cakes for you too.

Open during the last two weeks by appointment, please mail [robertayoungartist@icloud.com](mailto:robertayoungartist@icloud.com)

**Martine Jans Jewellery**

**Paloma Young Textiles**

**Roberta Young Painting**

07891 580275

[https://www.instagram.com/catscreep\\_aoh/](https://www.instagram.com/catscreep_aoh/)  
[robertayoungartist.com](http://robertayoungartist.com)

HOUSE



|    |    |    |    |    |    |    | 11.00-17.00 |  |
|----|----|----|----|----|----|----|-------------|--|
| M  | T  | W  | T  | F  | S  | S  |             |  |
|    |    |    | 1  | 2  | 3  | 4  |             |  |
| 5  | 6  | 7  | 8  | 9  | 10 | 11 |             |  |
| 12 | 13 | 14 | 15 | 16 | 17 | 18 |             |  |
| 19 | 20 | 21 | 22 | 23 | 24 | 25 |             |  |
| 26 | 27 | 28 | 29 | 30 | 31 |    |             |  |

07742 653957

[northstarprintmakers@gmail.com](mailto:northstarprintmakers@gmail.com)  
[@northstar\\_printmakers](mailto:@northstar_printmakers)

STUDIO-OR-WORKSHOP



|    |    |    |    |    |    |    | 11.00-17.00 |  |
|----|----|----|----|----|----|----|-------------|--|
| M  | T  | W  | T  | F  | S  | S  |             |  |
|    |    |    | 1  | 2  | 3  | 4  |             |  |
| 5  | 6  | 7  | 8  | 9  | 10 | 11 |             |  |
| 12 | 13 | 14 | 15 | 16 | 17 | 18 |             |  |
| 19 | 20 | 21 | 22 | 23 | 24 | 25 |             |  |
| 26 | 27 | 28 | 29 | 30 | 31 |    |             |  |



## 4 Pottery Gagliano

16-30 Hollingdean Road, Brighton, BN2 4AA

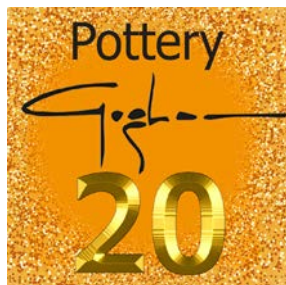

This year marks a truly special milestone for Pottery Gagliano, celebrating 20 years sharing our passion for pottery with the Brighton community. Our studio has always been a place for creativity, learning, and connection; this anniversary shows a new collection of

specially designed ceramics. Alongside work by Roberto and Marcella, we're proud to showcase the incredible talent of many artists bringing their ideas to life in our Open Studio.

For Pottery-wheel demonstration and taster sessions see our website.

07789 997361

contact@potterygagliano.co.uk  
www.potterygagliano.co.uk

STUDIO-OR-WORKSHOP



| 11.00-17.00 |    |    |    |    |    |    |
|-------------|----|----|----|----|----|----|
| M           | T  | W  | T  | F  | S  | S  |
| 5           | 6  | 7  | 8  | 9  | 3  | 4  |
| 12          | 13 | 14 | 15 | 16 | 10 | 11 |
| 19          | 20 | 21 | 22 | 23 | 17 | 18 |
| 26          | 27 | 28 | 29 | 30 | 24 | 25 |
|             |    |    |    | 31 |    |    |

## 5 The Pink House Edit

11 Princes Road, Brighton, BN2 3RH



Work from The Pink House Edit

A gallery shop feel with unique gifts, from pieces for the art collector to something special for the curious shopper. Check out our social media for live events.

**Elaine Field** *Tufting*

**Helen Beard** *Giclée prints*

**Gerry Ewens** *Paintings*

**Zara Slattery** *Comics*

**Peter Gates** *Paintings*

**Sarah Lock** *Lighting*

**Marta Scott** *Screen prints*

**Amanda Houchen** *Paintings*

**Yve Slater** *Ceramics*

**Jo Offer/Rocket Artists** *Stationery*

**Monica Gates** *Jewellery*

07956 288801

elaine@fieldwork@gmail.com

www.instagram.com/the\_pink\_house\_edit?

HOUSE



| 11.00-17.00 |    |    |    |    |    |    |
|-------------|----|----|----|----|----|----|
| M           | T  | W  | T  | F  | S  | S  |
| 5           | 6  | 7  | 8  | 9  | 3  | 4  |
| 12          | 13 | 14 | 15 | 16 | 10 | 11 |
| 19          | 20 | 21 | 22 | 23 | 17 | 18 |
| 26          | 27 | 28 | 29 | 30 | 24 | 25 |
|             |    |    |    | 31 |    |    |

## 6 Milton House

72 Clyde Road, Brighton, BN1 4NP



Work from Milton House Artists & Bob the Cat

**Anne Barrell** *Ceramics*  
**Scofinn** *Prints and homewares*  
**Emily Doran** *Ceramics*  
**Under Wraps Art** *T-shirts*  
**LuLu McQueen** *Jewellery*  
**Sarah Jones** *Prints*  
**Lucky Stitch** *Knitwear*

**Lesley Bissek** *Cushions*  
**Nikki Ward** *Butterfly boxes*  
**Madame Treacle** *Cards and gifts*  
**Josie Davis** *Ceramics*  
**Jo Beard** *Jewellery*  
**Things in Tins** *Mixed media*  
**Louie Morris** *Paintings*

07815 208755  
sarahjonesprints@gmail.com  
@miltonhousebrighton

HOUSE



| 11.00-17.00 |    |    |    |    |    |    |
|-------------|----|----|----|----|----|----|
| M           | T  | W  | T  | F  | S  | S  |
| 5           | 6  | 7  | 8  | 9  | 3  | 4  |
| 12          | 13 | 14 | 15 | 16 | 10 | 11 |
| 19          | 20 | 21 | 22 | 23 | 17 | 18 |
| 26          | 27 | 28 | 29 | 30 | 24 | 25 |
|             |    |    |    | 31 |    |    |

## 7 Nether Regions

59a Clyde Road, Brighton, BN1 4NN



Sea Shucksmith

New for 2025! Bold, original artworks, prints, and jewellery from five local artists. Expect vibrant art celebrating creativity and self-expression. While you're here, explore The Teeny Tiny Library from Beyond the Binary – a hands-on installation featuring 100+ miniature zines to browse and enjoy.

hello@seashucksmith.co.uk  
seashucksmith.co.uk/nether\_regions  
www.instagram.com/seashucksmith/

HOUSE



**Sea Shucksmith** (they/them)

*Mixed media*

**Ash** (they/them) *Digital media*

**Bryony May** (they/them)

*Mixed media*

**Grace Dunford** (she/her)

*Print making*

**Roisin O'Hare** (she/her)

*Jewellery*

|    | M  | T  | W  | T  | F  | S  | S |
|----|----|----|----|----|----|----|---|
|    |    |    |    | 1  | 2  | 3  | 4 |
| 5  | 6  | 7  | 8  | 9  | 10 | 11 |   |
| 12 | 13 | 14 | 15 | 16 | 17 | 18 |   |
| 19 | 20 | 21 | 22 | 23 | 24 | 25 |   |
| 26 | 27 | 28 | 29 | 30 | 31 |    |   |

## 8 Preston Circus Art House

25 Gerard Street, Brighton, BN1 4NW



Timothy O'Brien

Experience the creative fusion of local artists as they blend photography, illustration, collage, digital art, AI, and fine art painting. Discover a place where beauty meets absurdity.

**Timothy O'Brien** *Portrait painter*

**Tash Dupker** *Illustrator*

**Sorcha Bridge** *Digital artist*

**Matthew Arnold** *Digital artist*

matt@matthewarnoldretouching.co.uk  
www.matthewarnoldart.com  
www.instagram.com/arthouse\_prestoncircus

HOUSE



|    | M  | T  | W  | T  | F  | S  | S |
|----|----|----|----|----|----|----|---|
|    |    |    |    | 1  | 2  | 3  | 4 |
| 5  | 6  | 7  | 8  | 9  | 10 | 11 |   |
| 12 | 13 | 14 | 15 | 16 | 17 | 18 |   |
| 19 | 20 | 21 | 22 | 23 | 24 | 25 |   |
| 26 | 27 | 28 | 29 | 30 | 31 |    |   |

## 9 Sophie Darling + Holly M Atelier

Studio 11, Beaconsfield Studios, 25 Ditchling Rise, Brighton, BN1 4QL



Silk Bomber Jacket and Leather Bag: Sophie Darling and Holly M Atelier

New to Brighton's Artists Open Houses and the Beyond The Level trail, Studio 11 encompasses traditional craft techniques and professional artistry in a large contemporary light filled space.

We have:

**Sophie Darling**

*Luxury hand-made slow fashion and screen printed textiles in Sophie's iconic prints.*

**Holly M Atelier**

*Leather bags, accessories, vintage and deadstock re-imagined clothing.*

**Pecky Free**

*Contemporary paintings, prints and sculpture.*

|    | M  | T  | W  | T  | F  | S  | S |
|----|----|----|----|----|----|----|---|
|    |    |    |    | 1  | 2  | 3  | 4 |
| 5  | 6  | 7  | 8  | 9  | 10 | 11 |   |
| 12 | 13 | 14 | 15 | 16 | 17 | 18 |   |
| 19 | 20 | 21 | 22 | 23 | 24 | 25 |   |
| 26 | 27 | 28 | 29 | 30 | 31 |    |   |

07866 423228  
studio@sophiedarling.com  
www.sophiedarling.com/

STUDIO-OR-WORKSHOP



## 10 Glass In Fusion

Unit 9 Beaconsfield Studios, 25 Ditchling Rise, Brighton, BN1 4QL



Brighton Royal Pavilion - Green and Gold: Stephanie Else/Glass In Fusion

A fabulous glass studio showcasing an eclectic mix of vibrantly beautiful artworks, gifts and jewellery. On display will be award-winning glass panels and iconic Brighton In Glass framed tiles, alongside enchanting enamel compositions

and vibrant acrylic jewellery.

A fantastic feast for the eyes – we look forward to seeing you!

**Stephanie Else** *Glass*

**Laura Danby** *Jewellery*

**Romi Shadler Reingold**

*Mixed media*

**Glassgirl** *Glass*

07887 975818  
stephanie@glassinfusion.co.uk  
www.glassinfusion.co.uk

STUDIO-OR-WORKSHOP



|    | M  | T  | W  | T  | F  | S  | S |
|----|----|----|----|----|----|----|---|
|    |    |    |    | 1  | 2  | 3  | 4 |
| 5  | 6  | 7  | 8  | 9  | 10 | 11 |   |
| 12 | 13 | 14 | 15 | 16 | 17 | 18 |   |
| 19 | 20 | 21 | 22 | 23 | 24 | 25 |   |
| 26 | 27 | 28 | 29 | 30 | 31 |    |   |



## 11 The Mud House

82 Preston Road, Brighton, BN1 6AE



The Mud House - Community Ceramics Studio

Join us at The Mud House Brighton during Artist Open Houses from May 16th-18th! Explore pottery with our members' and makers market, offering unique handmade creations. Try your hand at the pottery wheel with £1 spins, and enjoy studio tours and live demos showcasing ceramics techniques. Whether you're looking to purchase, learn, or just say hello, we'd love to see you!

Follow us on Instagram for updates on exciting announcements!

hello@themudhouse.co.uk

www.themudhouse.co.uk

www.instagram.com/\_themudhouse\_

STUDIO-OR-WORKSHOP



| 11.00-17.00 |    |    |    |    |    |    |
|-------------|----|----|----|----|----|----|
| M           | T  | W  | T  | F  | S  | S  |
| 5           | 6  | 7  | 8  | 9  | 10 | 11 |
| 12          | 13 | 14 | 15 | 16 | 17 | 18 |
| 19          | 20 | 21 | 22 | 23 | 24 | 25 |
| 26          | 27 | 28 | 29 | 30 | 31 |    |

## 12 Ravenswood

28 Florence Road, Brighton, BN1 6DJ



Lily Jo Riddell

Chris Hawkins Jewellery

Tony Bowen Photography

Simon Tomlinson Print making

Si Uwins Sculpture

Tanja Ufer Jewellery

Bryony Rimmington Jones  
Ceramics

Heike Roesel Print making

Chris Riddell Illustration

Jo Riddell Print making

07990 510380

joriddellprint@gmail.com

Joriddell.net

HOUSE



| 11.00-17.00 |    |    |    |    |    |    |
|-------------|----|----|----|----|----|----|
| M           | T  | W  | T  | F  | S  | S  |
| 5           | 6  | 7  | 8  | 9  | 10 | 11 |
| 12          | 13 | 14 | 15 | 16 | 17 | 18 |
| 19          | 20 | 21 | 22 | 23 | 24 | 25 |
| 26          | 27 | 28 | 29 | 30 | 31 |    |

## 13 Make it 11 Rugby Road

11 Rugby road, Brighton, BN1 6EB



Collection of Ceramic Crinkles Adam Johnson

After five years away, Adam and Dan at 11 Rugby Road are thrilled to be back with their Open House! Expect playful art, design and gifts with a focus on

ceramics. Come see the working studio where all **AdamCeramic** makes are made, which leads out to the garden ready to explore full of sculptural pieces.

@adamceramic

hello@adamceramic.com

www.AdamCeramic.com

HOUSE



| 11.00-17.00 |    |    |    |    |    |    |
|-------------|----|----|----|----|----|----|
| M           | T  | W  | T  | F  | S  | S  |
| 5           | 6  | 7  | 8  | 9  | 10 | 11 |
| 12          | 13 | 14 | 15 | 16 | 17 | 18 |
| 19          | 20 | 21 | 22 | 23 | 24 | 25 |
| 26          | 27 | 28 | 29 | 30 | 31 |    |

## julia trigg

FINE ART PRINTS CREATED FROM VINTAGE EPHEMERA



Follow me on Instagram: @juliatrigger

Buy online: [www.juliatrigger.co.uk](http://www.juliatrigger.co.uk)

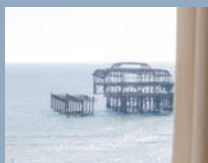
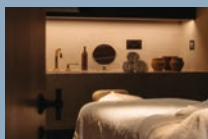

SCAN ME



NO.

124

BRIGHTON

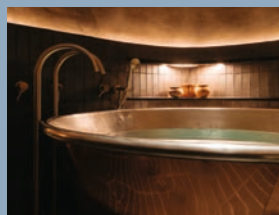

Standing proud on Kings Road, right opposite the shore, you'll find No. 124

No. 124 Brighton, by GuestHouse is pier-view, pebble-beach perfection with sweeping sea-views. Behind our beachfront facade, there's lots to explore. You'll find 32 luxury hotel rooms and suites, each a coastal gem, with many having breath-taking sea-views and balconies too. Our seriously serene Field Trip Spa, is a trip you'll *really* want to take, with a signature copper cove experience for two, massages, facials and rituals. Field Trip is our seafront sanctuary.

The Bar and Lounges at No. 124 are chic escapes for cocktails and light bites. Our sun-drenched-sensation, The Terrace, serves up drinks and eats with spectacular views of the big blue. It's the place to be when the sun is shining. But, there's more, wait until you discover Pearly Cow Brighton, our resident restaurant serving up the very best of land and sea with sensational vibes as standard.

Like what you see? Scan the QR code to find out more about No. 124.

124 Kings Road, Brighton, East Sussex, BN1 2FA  
01273 916779 | [guesthousehotels.co.uk](http://guesthousehotels.co.uk)  
[no124.reservations@guesthousehotels.co.uk](mailto:no124.reservations@guesthousehotels.co.uk)



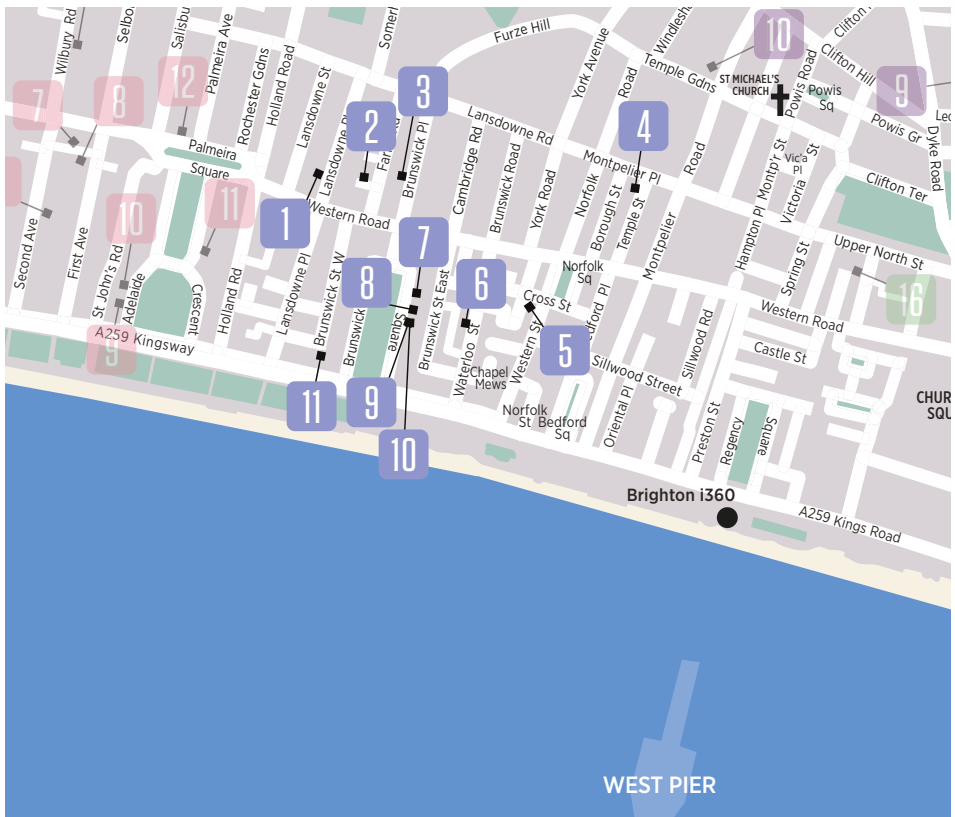

**Brunswick Town Trail** is on the border of Brighton and Hove by the seaside. Our largest trail for some years, featuring eleven open houses showcasing almost a hundred artists including a variety of events (see AOH Events page, listings and websites for details). Make a day of it to meet the artists and makers, explore the historically and architecturally fascinating Brunswick Town Conservation Area, visit the seafront for a blast of fresh sea air and a flight on the i360. As a distraction from the trail there are a number of lovely pubs and cool cafes.

#### Travel information

##### Bus

Catch any bus running towards Western Road and you will quickly find yourself in the heart of the trail. (1, 1A, 2, 2A, 5, 5A, 5B, 6, 24, 25, 46, 49, 49A, 81).

##### Train

From Brighton station, just hop on the number 6 bus towards Hove.

##### Car

Pay by phone parking is available on most streets in the area.

##### Walk

The trail is compact and easily walkable.

## 1 Dinah Duffon

Flat 1, 71 Lansdowne Place, Hove, BN3 1FL



Nature Nurture Dinah Duffon

Nominated for Open House of the year last May, **Dinah Duffon** works with art and perfumery to bring a truly unique collection of works together. Her perfume makes scent-scapes, while her art combines a tender hand with sharp observation of the

relationship we have to Nature. She is joined by author, **Lisa Fransson**, whose distinctive, succinct voice is not to be missed. Additional events will be posted on instagram pages of both Hal of Hove and artlife\_dd

dinahspace@gmail.com  
www.haloofhove.com  
www.instagram.com/artlife\_dd

HOUSE



| 11.00-17.00 |    |    |    |    |    |    |
|-------------|----|----|----|----|----|----|
| M           | T  | W  | T  | F  | S  | S  |
|             |    |    | 1  | 2  | 3  | 4  |
| 5           | 6  | 7  | 8  | 9  | 10 | 11 |
| 12          | 13 | 14 | 15 | 16 | 17 | 18 |
| 19          | 20 | 21 | 22 | 23 | 24 | 25 |
| 26          | 27 | 28 | 29 | 30 | 31 |    |

## 2 Adrian Walker Arts

16 Lansdowne Mews, Hove, BN3 1FW



Monte Rosa - oil on canvas - 100 x 100 cm.  
Adrian Walker

**Adrian Walker Arts** is delighted to return to the Brunswick AOH trail after a lengthy hiatus. The artist will be displaying his dramatic, highly textural oil on canvas originals in his Hove studio, alongside signed and numbered limited edition prints.

Come and see this tucked away little mews, which really is becoming the last of it's kind in Brighton. As ever, seasoned trail goers and curious newcomers alike will be equally welcome! Come along and bring your friends !!

07801 071316  
info@adrianwalker.net  
www.adrianwalker.net

STUDIO-OR-WORKSHOP



| 11.30-17.00 |    |    |    |    |    |    |
|-------------|----|----|----|----|----|----|
| M           | T  | W  | T  | F  | S  | S  |
|             |    |    | 1  | 2  | 3  | 4  |
| 5           | 6  | 7  | 8  | 9  | 10 | 11 |
| 12          | 13 | 14 | 15 | 16 | 17 | 18 |
| 19          | 20 | 21 | 22 | 23 | 24 | 25 |
| 26          | 27 | 28 | 29 | 30 | 31 |    |

## 3 Anniek Verholt

41 Bunswick Place, Flat 5, Hove, BN3 1ND



Did you catch a moment of that warm golden sunlight today? Anniek Verholt

**Anniek Verholt** is a Dutch artist based in Brighton and Athens. Her practice spans a range of mediums including painting, installation and sculpture. Anniek has a background in Art Therapy and facilitates therapeutic arts workshops to various groups and organisations. For this year's Artists Open House she has created a new series of contemporary abstract paintings taking you deep into the experience of colour and abstraction – curated in her new and light filled flat on Brunswick place.

info@anniekverholt.com  
www.instagram.com/anniekverholt\_artist  
www.anniekverholt.co.uk

HOUSE



| 10.00-17.00 |    |    |    |    |    |    |
|-------------|----|----|----|----|----|----|
| M           | T  | W  | T  | F  | S  | S  |
|             |    |    | 1  | 2  | 3  | 4  |
| 5           | 6  | 7  | 8  | 9  | 10 | 11 |
| 12          | 13 | 14 | 15 | 16 | 17 | 18 |
| 19          | 20 | 21 | 22 | 23 | 24 | 25 |
| 26          | 27 | 28 | 29 | 30 | 31 |    |

## 4 JML Temple Street

25 Temple Street, Brighton, BN1 3BH



Composition 7, Julia Musson-Laboureaux

An exhibition showcasing the lifetime work of **Julia Musson-Laboureaux** (1927-2024), a self-taught French artist. Julia displayed her paintings and sculptures in exhibitions in Europe and the US until the '80s, but continued to create and evolve her style throughout her life.

We invite you to come and discover her work, see how her art evolved over seven decades, from her early expressionist style in the 1950s to her surrealist and abstract compositions and ink drawings of the 2000s.

07545 428599  
antsw123@hotmail.co.uk

HOUSE



| 11.00-17.00 |    |    |    |    |    |    |
|-------------|----|----|----|----|----|----|
| M           | T  | W  | T  | F  | S  | S  |
|             |    |    | 1  | 2  | 3  | 4  |
| 5           | 6  | 7  | 8  | 9  | 10 | 11 |
| 12          | 13 | 14 | 15 | 16 | 17 | 18 |
| 19          | 20 | 21 | 22 | 23 | 24 | 25 |
| 26          | 27 | 28 | 29 | 30 | 31 |    |



## 5 Gallery Lock In

Gallery Lock In, Little Western Street, Brighton, BN1 2UP



Brighton Alternative Photography  
Collective Logo: @robmacdonaldphoto

Debut exhibition of Brighton Alternative Photography showcasing artworks by founders **Jemma Day** and **Ainoa Burgos**. The exhibition focuses on the combination of traditional and experimental techniques, stretching notions of photography. Our installations challenge conventional lens based exhibitions, encouraging viewers to engage with the artworks in new and thought-provoking ways by questioning the essence of the photographic practice as an art form and how we perceive the world through it.

brightonalphoto@gmail.com  
@bap\_artists  
www.instagram.com/bap\_artists/

GALLERY



| Sa-Su: 11.00-17.00             |    |    |    |    |    |    |
|--------------------------------|----|----|----|----|----|----|
| Th & Fr eves only: 17.00-20.00 |    |    |    |    |    |    |
| M                              | T  | W  | T  | F  | S  | S  |
|                                |    |    | 1  | 2  | 3  | 4  |
| 5                              | 6  | 7  | 8  | 9  | 10 | 11 |
| 12                             | 13 | 14 | 15 | 16 | 17 | 18 |
| 19                             | 20 | 21 | 22 | 23 | 24 | 25 |
| 26                             | 27 | 28 | 29 | 30 | 31 |    |

## 7 21a Brunswick Square

21a Brunswick Square, Hove, BN3 1EJ



Embassy Court: AndMash

Modern, bright, stylish designs for the wall, body and home. Illustration, jewellery, accessories, homewares, photography, textiles, printmaking, plus lots of gift items and greeting cards.

**Stoats & Weasels**

Graphic art

**Alex Bamford**

Photography

**AndMash**

Graphic art

**Hello Terry**

Jewellery

**helloDODO**

Printmaking

**We Are Mountain**

Printmaking

**From Brighton**

With Love Textiles

01273 720685  
lisa@stoatsandweasels.com  
www.stoatsandweasels.shop/aoh

HOUSE



| 11.00-17.00 |    |    |    |    |    |    |  |
|-------------|----|----|----|----|----|----|--|
| M           | T  | W  | T  | F  | S  | S  |  |
|             |    |    | 1  | 2  | 3  | 4  |  |
| 5           | 6  | 7  | 8  | 9  | 10 | 11 |  |
| 12          | 13 | 14 | 15 | 16 | 17 | 18 |  |
| 19          | 20 | 21 | 22 | 23 | 24 | 25 |  |
| 26          | 27 | 28 | 29 | 30 | 31 |    |  |

## 6 Revolt Studio

15 Waterloo Street, Flat 3, Brighton & Hove, BN3 1AQ

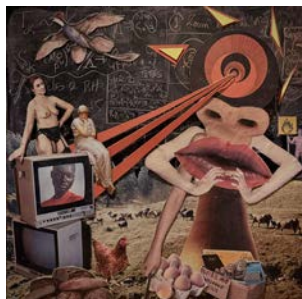

The sire of my father Marcos Seckba

Revolt Studio is an artists' collective that channels the spirit of resistance through innovative and provocative art. The collective emerged from a shared desire to challenge societal injustices and amplify marginalised voices through

creative expression. Each member brings their unique perspective, skills and culture, uniting various art forms to create a diverse tapestry of protest.

At its core, Revolt Studio believes that art is a powerful vehicle for social change.

07541 400306  
Revoltstudio2025@icloud.com  
\_revoltstudio\_

HOUSE



| 11.00-17.00 |    |    |    |    |    |    |  |  |  |
|-------------|----|----|----|----|----|----|--|--|--|
| M           | T  | W  | T  | F  | S  | S  |  |  |  |
|             |    |    | 1  | 2  | 3  | 4  |  |  |  |
| 5           | 6  | 7  | 8  | 9  | 10 | 11 |  |  |  |
| 12          | 13 | 14 | 15 | 16 | 17 | 18 |  |  |  |
| 19          | 20 | 21 | 22 | 23 | 24 | 25 |  |  |  |
| 26          | 27 | 28 | 29 | 30 | 31 |    |  |  |  |

## 8 Alej ez Art People and Places

Flat 5, 16 Brunswick Square, Hove, BN3 1EH



Sheltering from the Sun Brighton Seafront: alej ez

*People and Places – Revelations of Love.*

The landscapes I love to depict in my work are often populated with people, but somehow not shown and 'behind the camera'. For the first time, I am moving these companions in focus to give them the merit that they own. Out of love, I show friends, partners, passers-by and myself too; in and outdoors. With vibrant energetic colours I am revisiting buildings I love; coastal scenes, city escapes and the stunning Sussex countryside. An artist's life journey.

07946 381116  
alexw2@hotmail.com  
alej ez.com/

HOUSE



| 11.00-17.00 |    |    |    |    |    |    |
|-------------|----|----|----|----|----|----|
| M           | T  | W  | T  | F  | S  | S  |
|             |    |    | 1  | 2  | 3  | 4  |
| 5           | 6  | 7  | 8  | 9  | 10 | 11 |
| 12          | 13 | 14 | 15 | 16 | 17 | 18 |
| 19          | 20 | 21 | 22 | 23 | 24 | 25 |
| 26          | 27 | 28 | 29 | 30 | 31 |    |

## 9 No Hard Shoulder

The Regency Town House, 13 Brunswick Square, Hove, BN3 1EH



The Regency Town House: Sam Laughlin

Merging the past with the present, *No Hard Shoulder* brings together an exciting mix of artists and the arts in the atmospheric, richly historic Regency Town House.

The exhibition features paintings, prints, sculpture, ceramics and textiles by nine leading Sussex artists.

Daytime workshops and evening events include music, performance by **Honour Mission** and Brighton Best Production winner, **Jane Collins**, a presentation by filmmaker **Phil Grabsky** of Seventh Art

Productions/Exhibition on Screen and exceptional wine tasting by **Artelium**.

*No Hard Shoulder* opens the Regency door to eleven days of rich contemporary creativity.

**Rebecca Angel** *Mixed media*

**Jo Delafons** *Sculpture*

**Sarah Mitchener** *Painting*

**Keith Pettit** *Sculpture*

**Lucy Bristow** *Painting*

**Nick Gardner** *Painting*

**Julie Allan** *Painting*

**Barbara Gittings** *Ceramics*

**Amanda Sumpter** *Sculpture*



Learning into the Red: Rebecca Angel

07759 998044

nick.gardner100@gmail.com

lucybristowpaintings.co.uk/news

GALLERY



11.00-17.30

| M  | T  | W  | T  | F  | S  | S  |
|----|----|----|----|----|----|----|
|    |    |    | 1  | 2  | 3  | 4  |
| 5  | 6  | 7  | 8  | 9  | 10 | 11 |
| 12 | 13 | 14 | 15 | 16 | 17 | 18 |
| 19 | 20 | 21 | 22 | 23 | 24 | 25 |
| 26 | 27 | 28 | 29 | 30 | 31 |    |

## 10 DARKER at Regency Town House

13 Brunswick Square, Hove, BN3 1EH



The Raven: Maxine Allan

*DARKER* brings together a collective of six artists, each pushing boundaries to explore the subconscious and the provocative. Working across mediums such as paint, print, 3D sculpture, collage, film and music, the group channels a fusion of Pop Art, Surrealism, agit-prop, and the avant-garde to create a visceral and electric atmosphere in the setting of a beautiful Georgian townhouse.

**Maxine Allan**

**Billy Chainsaw**

**Girl Shit**

**Gavin Jay**

**Rob Rinn**

**Mal Troon**

11.00-17.00

| M  | T  | W  | T  | F  | S  | S  |
|----|----|----|----|----|----|----|
|    |    |    | 1  | 2  | 3  | 4  |
| 5  | 6  | 7  | 8  | 9  | 10 | 11 |
| 12 | 13 | 14 | 15 | 16 | 17 | 18 |
| 19 | 20 | 21 | 22 | 23 | 24 | 25 |
| 26 | 27 | 28 | 29 | 30 | 31 |    |

01273 206306  
office@rth.org.uk  
www.rth.org.uk

HOUSE

## 11 Cuba Libre Art

13 Brunswick Street West, Hove, BN3 1EL



The London Job: El Flaco (Alberto Martinez)

My first ever solo show!  
On view, a series of surreal paintings incorporating the colours of my native Cuba into British landmarks.

Some reproductions of my work will be on display too, available to order or collect, produced by my local fine art giclee print service provider Wayne at bigfootprint.

07772 384762

alberto@albertomartinez.co.uk

www.albertomartinez.co.uk

HOUSE



10.00-17.00

| M  | T  | W  | T  | F  | S  | S  |
|----|----|----|----|----|----|----|
|    |    |    | 1  | 2  | 3  | 4  |
| 5  | 6  | 7  | 8  | 9  | 10 | 11 |
| 12 | 13 | 14 | 15 | 16 | 17 | 18 |
| 19 | 20 | 21 | 22 | 23 | 24 | 25 |
| 26 | 27 | 28 | 29 | 30 | 31 |    |



**Central Brighton**, with its thriving tradition as home of talented artists and one of the country's best art colleges, also boasts the longest established life drawing venue, The Sussex County Arts Club. The Fishing Quarter Area, between the piers, offers a hive of working artists in underground arches and independent galleries supporting local creatives. When you meander through the old narrow fishing lanes with your open AOH brochure in hand, keep your eyes peeled for the distinctive Artists Open House banners. Each venue will have something special inside; from carefully selected, hand-made pottery, textiles and jewellery to story-telling, puppetry, local scene paintings and interactive activities. Please take time to stop, chat and meet the artists.

#### Travel information

##### Walk

Through the North Laine south to The Lanes and along the seafront Fishing Quarter Area, east to west.

##### Bus

All routes to North Street, Clock Tower and Churchill Square

##### Car

Numerous car parks from Brighton Station, Trafalgar Street, RCP North Road, NCP Russell Road, The Lanes, Black Lion Street, Churchill Square off West Street and Regency Square,



## 1 Kensington Place Creatives

14 Kensington Place, Brighton, BN1 4EJ



Look Up While You Paddle Up The Blue Zambezi and Summer: Liz English and Adrienne Shields

New to the trail this year **Liz English** and **Adrienne Shields** present a curated explosion of colour.

Paintings, collages, figurative ceramics all tell their own story of the beauty of the natural world.

Explore the imagined world of the Frida Kahlo and Matisse Love Salon, a world of bathing beauties and portraits then linger in front of momentous floral dreamscapes.

Prints, cards and homeware available too.

**Liz English**  
Painting and collage

**Adrienne Shields**  
Ceramics and portraits

07467 148214  
eccentricallyenglish@gmail.com  
www.eccentricallyenglish.org

HOUSE



| 10.00-17.00 |    |    |    |    |    |    |
|-------------|----|----|----|----|----|----|
| M           | T  | W  | T  | F  | S  | S  |
|             |    |    | 1  | 2  | 3  | 4  |
| 5           | 6  | 7  | 8  | 9  | 10 | 11 |
| 12          | 13 | 14 | 15 | 16 | 17 | 18 |
| 19          | 20 | 21 | 22 | 23 | 24 | 25 |
| 26          | 27 | 28 | 29 | 30 | 31 |    |

## 2 Two Persimmons at Gallery 40

40 Gloucester Road, Brighton, BN1 4AQ



Japanese Arts & Crafts curated by Two Persimmons: Okano Ricca

Explore the vibrant Japanese crafts scene presented by Two Persimmons.

A rare chance to view and purchase sought-after artist pieces.

**Okano Ricca** Expressionist ceramic art (Artist at the gallery 12-14th May)

**Kodomari Ryo** Ceramic art of primeval geometry

**Sugimoto Sanae** Poetic drawings in orange and black

**Uda Masashi** Funky and functional woodworks

**Haga Ryuichi** Wild clay studio pottery from Mashiko

**Ajiro Kosuke** Imaginary folk tales through painting

**Miyairi Keita** Stencil-dyeing of modern Mingei

07557 246730  
hello@twopersimmons.com  
www.twopersimmons.com

GALLERY



| 10.00-17.00 |    |    |    |    |    |    |
|-------------|----|----|----|----|----|----|
| M           | T  | W  | T  | F  | S  | S  |
|             |    |    | 1  | 2  | 3  | 4  |
| 5           | 6  | 7  | 8  | 9  | 10 | 11 |
| 12          | 13 | 14 | 15 | 16 | 17 | 18 |
| 19          | 20 | 21 | 22 | 23 | 24 | 25 |
| 26          | 27 | 28 | 29 | 30 | 31 |    |

## 3 Desire and Despair @Gallery40

Gallery 40, 40 Gloucester Road, Brighton, BN1 4AQ



On Show and African Torso: Elizabeth Bourne and Steve Bicknell

**Elizabeth Bourne** and **Steve Bicknell** would like to present *Desire and Despair*, a sensual expression. This exciting collaboration brings together paintings and sculpture in an exhibition exploring the depths of human desire and belonging. Elizabeth delves into the emotive theme of fulfillment and frustration through her brightly coloured oil paintings. Steve explores the sensuality of the human form through his ceramic and bronze sculptures.

The show starts on May 20th and continues until June 1st.

07858 076638  
elizabethbournestudio@gmail.com  
www.bicknellsculpture.com

GALLERY



| 11.00-18.00 |    |    |    |    |    |    |
|-------------|----|----|----|----|----|----|
| M           | T  | W  | T  | F  | S  | S  |
|             |    |    | 1  | 2  | 3  | 4  |
| 5           | 6  | 7  | 8  | 9  | 10 | 11 |
| 12          | 13 | 14 | 15 | 16 | 17 | 18 |
| 19          | 20 | 21 | 22 | 23 | 24 | 25 |
| 26          | 27 | 28 | 29 | 30 | 31 |    |

## 4 Yoyo Yard

Yoyo Yard, 36 Cheltenham Place, Brighton, BN1 4AB



Sentient Seas / Like Me 2025: Katalina Caliendo

Yoyo Yard is Brighton's new creative hub in the North Laine. This year we have 11 resident artists showing and selling their work; ten brilliant and varied ceramists and a mathematically inspired paper artist. Also on site is Yoyo Sauna, our traditional Finnish sauna and spa garden that is open to the public year round. Special offers available to AOH visitors at Yoyo Sauna, see our website for details.

hello@yoyoyard.co.uk  
www.yoyoyard.co.uk  
www.instagram.com/yoyo.yard

STUDIO-OR-WORKSHOP



| 10.00-17.00 |    |    |    |    |    |    |
|-------------|----|----|----|----|----|----|
| M           | T  | W  | T  | F  | S  | S  |
|             |    |    | 1  | 2  | 3  | 4  |
| 5           | 6  | 7  | 8  | 9  | 10 | 11 |
| 12          | 13 | 14 | 15 | 16 | 17 | 18 |
| 19          | 20 | 21 | 22 | 23 | 24 | 25 |
| 26          | 27 | 28 | 29 | 30 | 31 |    |

## 5 Brighton Art Space CIC

27 Regent St, Brighton, BN1 1UL



Flushed Cheeks: Emily Maguire



Enchantment: Soma Bognar



Brighton Art Space CIC (BAS) is a fresh new art community. Occupying a historic building in the heart of the North Laines, it has studios for 14 artists and two floors of gallery space.

A working artistic hub, BAS provides the space for artists to grow and thrive. From graduate students to internationally renowned artists, it champions and supports its members and friends however possible. Exhibiting a wide range of art in different mediums, from a diversity of artists, BAS is a firm believer that art is for everyone.

Come and join us for our first May AOH! There will be opportunity to meet the artists, find beautiful one-off work at studio prices, attend workshops and get involved in one of Brighton's most exciting art communities.

**Frances Anderson** *Painting*

**Emelia Archer** *Painting*

**Soma Bognar** *Painting*

**Bonnie and Clyde** *Mixed media*

**Emily Clark** *Painting, illustration and textiles*

**Freya Croissant** *Painting*

**Pollyanna Doyle** *Painting and ceramics*

**Emily Maguire** *Painting*

**Tessa Moldan** *Painting*

**Zoe Neilson** *Painting*

**Maria Rivans** *Mixed media*

**Annie Robbins** *Painting*

**Tom Scotcher** *Painting*

**Helen Wyatt** *Painting and printmaking*

07527 075382

info@brightonartspace.com

www.brightonartspace.com

STUDIO-OR-WORKSHOP



|    |    |    |    |    |    |    | 10.00-18.00 |  |
|----|----|----|----|----|----|----|-------------|--|
| M  | T  | W  | T  | F  | S  | S  |             |  |
|    |    |    | 1  | 2  | 3  | 4  |             |  |
| 5  | 6  | 7  | 8  | 9  | 10 | 11 |             |  |
| 12 | 13 | 14 | 15 | 16 | 17 | 18 |             |  |
| 19 | 20 | 21 | 22 | 23 | 24 | 25 |             |  |
| 26 | 27 | 28 | 29 | 30 | 31 |    |             |  |

## 6 Owen Gildersleeve & Friends

7 Orange Row, Brighton, BN1 1UQ



Sunset on the South Downs: Owen Gildersleeve

After a very successful first year, artist Owen Gildersleeve will once again be opening his studio in Central Brighton to the public. He'll be accompanied by a selection of special guest local and international artists, this year featuring Gemma O'Brien, Olivia Waller, Ciara Phelan, Helen Ferry and Raffy's Room by Holly Turner.

Across the mezzanine studio, the artists will be displaying an array of original artworks, limited edition prints, textiles, apparel and more – all of which will be available to purchase.

07932 331841

hello@owengildersleeve.com

www.owengildersleeve.com

STUDIO-OR-WORKSHOP



Owen Gildersleeve's sunny Central Brighton studio: Owen Gildersleeve

Join us at 7 Orange Row for lots of stunning art, refreshments and hopefully some sunny weather!

**Owen Gildersleeve** Paper art

**Gemma O'Brien** Printmaking

**Olivia Waller** Painting

**Raffy's Room by Holly Turner** Textiles

**Ciara Phelan** Mixed media

**Helen Ferry** Paper art

|    |    |    |    |    |    |    | 10.30-17.00 |  |
|----|----|----|----|----|----|----|-------------|--|
| M  | T  | W  | T  | F  | S  | S  |             |  |
|    |    |    | 1  | 2  | 3  | 4  |             |  |
| 5  | 6  | 7  | 8  | 9  | 10 | 11 |             |  |
| 12 | 13 | 14 | 15 | 16 | 17 | 18 |             |  |
| 19 | 20 | 21 | 22 | 23 | 24 | 25 |             |  |
| 26 | 27 | 28 | 29 | 30 | 31 |    |             |  |

## 7 Tichborne Gallery

18 Tichborne Street, Brighton, BN1 1UR



Summer Show 2023: Colin Day

**Colin Day** Abstract painting, in a former Edwardian Ice house in the centre of Brighton. Expect playful shapes and colours in a light and airy white space. Colin

has opened his studio in May for the Artists Open Festival since it started and is looking forward to welcoming you with a capsule collection of new work for 2025.

07941 832933

colin4day@yahoo.co.uk

www.instagram.com/colindaystudio/

GALLERY

|    |    |    |    |    |    |    | 11.00-17.00 |  |
|----|----|----|----|----|----|----|-------------|--|
| M  | T  | W  | T  | F  | S  | S  |             |  |
|    |    |    | 1  | 2  | 3  | 4  |             |  |
| 5  | 6  | 7  | 8  | 9  | 10 | 11 |             |  |
| 12 | 13 | 14 | 15 | 16 | 17 | 18 |             |  |
| 19 | 20 | 21 | 22 | 23 | 24 | 25 |             |  |
| 26 | 27 | 28 | 29 | 30 | 31 |    |             |  |

## 8 Sussex County Arts Club

3 Bond Street Cottages, Bond Street, Brighton, BN1 1RP



Painting of Lorraine: Darren Butcher

The Sussex County Arts Club's annual summer exhibition showcases artwork produced by club members in a variety of media, much of it created during some of the many sessions run throughout the year at the club.

We offer a variety of sessions for all abilities from beginners to professionals.

Please check our website for more details.

07708 870791

info@sussexcountyartsclub.co.uk

www.sussexcountyartsclub.co.uk

COMMUNITY



|    |    |    |    |    |    |    | 13.00-17.00 |  |
|----|----|----|----|----|----|----|-------------|--|
| M  | T  | W  | T  | F  | S  | S  |             |  |
|    |    |    | 1  | 2  | 3  | 4  |             |  |
| 5  | 6  | 7  | 8  | 9  | 10 | 11 |             |  |
| 12 | 13 | 14 | 15 | 16 | 17 | 18 |             |  |
| 19 | 20 | 21 | 22 | 23 | 24 | 25 |             |  |
| 26 | 27 | 28 | 29 | 30 | 31 |    |             |  |



## 9 Sarah Shaw Fine Art Painting

3a Bond Street Cottages, Brighton, BN1 1RP



*The White Horse: Sarah Shaw*

You are warmly invited to the workshop/studio of the award winning painter

**Sarah Shaw** who is opening her studio for the third time with Brighton's Open Houses, exhibiting new original oils both large and small, plus a series of monotypes and limited edition giclee prints and drawings.

Studio is open by appointment throughout the year. Commissions welcome!

07951651997

info@sarahshaw.co.uk  
@sarahshawpainting

STUDIO-OR-WORKSHOP



| 10.00-18.00 |    |    |    |    |    |    |
|-------------|----|----|----|----|----|----|
| M           | T  | W  | T  | F  | S  | S  |
|             |    |    | 1  | 2  | 3  | 4  |
| 5           | 6  | 7  | 8  | 9  | 10 | 11 |
| 12          | 13 | 14 | 15 | 16 | 17 | 18 |
| 19          | 20 | 21 | 22 | 23 | 24 | 25 |
| 26          | 27 | 28 | 29 | 30 | 31 |    |

## 10 Paxton+Glew

12 Hanningtons Lane, Brighton, BN1 1GS



Artists including Tiffany Lynch, Cassette Lord and Debbie Lawrence

Paxton+Glew is a distinctive independent art gallery located in Hanningtons Lane, featuring captivating contemporary art exhibitions. Our May group show highlights collectible artists from Brighton and Sussex.

The gallery offers a dynamic and diverse collection of

artwork, including paintings, prints, photography, and small sculptures, with a range of prices and sizes to suit every budget and style. Paxton+Glew also offers Own Art, allowing you to spread the cost of purchasing art you love.

07743 426688

info@paxtonglew.com  
shop.paxtonglew.com

GALLERY



| 11.00-17.00 |    |    |    |    |    |    |
|-------------|----|----|----|----|----|----|
| M           | T  | W  | T  | F  | S  | S  |
|             |    |    | 1  | 2  | 3  | 4  |
| 5           | 6  | 7  | 8  | 9  | 10 | 11 |
| 12          | 13 | 14 | 15 | 16 | 17 | 18 |
| 19          | 20 | 21 | 22 | 23 | 24 | 25 |
| 26          | 27 | 28 | 29 | 30 | 31 |    |

## 11 Liberation Art Gallery

38 Meeting House Lane, Brighton, BN1 1HB



Liberation Art Gallery is a multi-level art space focused on arts for health, led by a qualified art psychotherapist, offering a unique experience for art enthusiasts. With diverse exhibitions on the ground floor showcasing artwork, the middle floor features exhibitions and workshops. The attic provides art therapy interventions provided by Masters level qualified and state-registered Art Therapists. We aim to promote creativity and provide a serene environment for therapeutic art practices.

01273 022050

info@liberationartgallery.com  
www.liberationartgallery.com

GALLERY



| 10.00-17.00 |    |    |    |    |    |    |
|-------------|----|----|----|----|----|----|
| M           | T  | W  | T  | F  | S  | S  |
|             |    |    | 1  | 2  | 3  | 4  |
| 5           | 6  | 7  | 8  | 9  | 10 | 11 |
| 12          | 13 | 14 | 15 | 16 | 17 | 18 |
| 19          | 20 | 21 | 22 | 23 | 24 | 25 |
| 26          | 27 | 28 | 29 | 30 | 31 |    |

## 12 Fishing Quarter Gallery

201 Kings Road Arches, Brighton, BN1 1NB

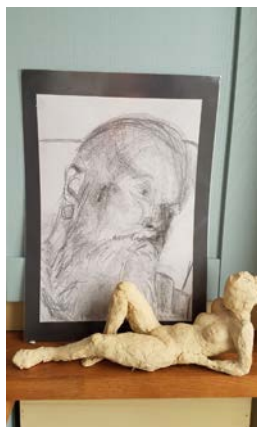

*On The Beach (sculpture) and The Gentle Giant (drawing): Charles Gore*

I am a self-taught artist strongly influenced by the methods of Kimon Nicolaides. I always work from the model. My intention is not to reproduce a likeness but to bring the being of a subject to life. The results are never predictable. Indeed, the translation of the intention behind each mark on paper to the final image remains a mystery to me. This exhibition includes watercolour paintings, drawings and sculptures. All welcome!!

**Charles Gore**  
Painting, drawing and sculpture

07827 394525

charles.gore1@gmail.com

GALLERY

| 11.00-17.00 |    |    |    |    |    |    |
|-------------|----|----|----|----|----|----|
| M           | T  | W  | T  | F  | S  | S  |
|             |    |    | 1  | 2  | 3  | 4  |
| 5           | 6  | 7  | 8  | 9  | 10 | 11 |
| 12          | 13 | 14 | 15 | 16 | 17 | 18 |
| 19          | 20 | 21 | 22 | 23 | 24 | 25 |
| 26          | 27 | 28 | 29 | 30 | 31 |    |

## 13 The Moving Needle

Fishing Quarter Gallery, 201 Kings Arches, Brighton, BN1 1NB



Carrie Donohoe

We are a group of eight textile artists. After completing City & Guilds courses we wanted to continue to benefit from the support and encouragement of fellow artists. Together we continue to learn, experiment and grow our practice.

We formed in Nov 2019 and this is our third exhibition. Working individually in response to the theme, *What Lies Beneath*, as well as showing our group project, *Chain Reaction*, we will also have smaller pieces for sale.

Please note opening dates.

07812 638960

janespedding1@gmail.com  
@themovingneedle

GALLERY



| 11.00-17.00 |    |    |    |    |    |    |
|-------------|----|----|----|----|----|----|
| M           | T  | W  | T  | F  | S  | S  |
|             |    |    | 1  | 2  | 3  | 4  |
| 5           | 6  | 7  | 8  | 9  | 10 | 11 |
| 12          | 13 | 14 | 15 | 16 | 17 | 18 |
| 19          | 20 | 21 | 22 | 23 | 24 | 25 |
| 26          | 27 | 28 | 29 | 30 | 31 |    |

## 14 The Open Studios

168 Kings Road, Brighton BN1 1NB, Brighton, BN1 1NB



The Open Studios is the oldest working art studio in Brighton. Situated in a former boatyard on the seafront, the space showcases a variety of local artists, working in different styles and mediums. You'll be warmly welcomed with a wealth of affordable art for sale. Visit our atmospheric space to see a slice of Brighton's artistic heritage.

07833 220795

natcordery@googlemail.com  
@the\_open\_studios\_brighton

GALLERY



| 10.00-18.00 |    |    |    |    |    |    |
|-------------|----|----|----|----|----|----|
| M           | T  | W  | T  | F  | S  | S  |
|             |    |    | 1  | 2  | 3  | 4  |
| 5           | 6  | 7  | 8  | 9  | 10 | 11 |
| 12          | 13 | 14 | 15 | 16 | 17 | 18 |
| 19          | 20 | 21 | 22 | 23 | 24 | 25 |
| 26          | 27 | 28 | 29 | 30 | 31 |    |

## 15 Jewellers Academy Brighton

69 Middle Street, Brighton, BN1 1AL



Jewellers Academy: April Dace

Jewellers Academy Brighton is a specialist jewellery-making school in the heart of the city. We're throwing open our doors and filling the space with stunning work from talented local makers - jewellers, ceramists, printmakers,

woodworkers, and other artists. Meet the makers, browse and buy unique pieces, and soak up the creative atmosphere.

**Exhibitions during the weekends - jewellery-making classes throughout.**

We can't wait to welcome you!

01273 786911

hello@jewellersacademybrighton.com  
www.jewellersacademybrighton.com

EDUCATIONAL-INSTITUTION



| 10.00-17.00 |    |    |    |    |    |    |
|-------------|----|----|----|----|----|----|
| M           | T  | W  | T  | F  | S  | S  |
|             |    |    | 1  | 2  | 3  | 4  |
| 5           | 6  | 7  | 8  | 9  | 10 | 11 |
| 12          | 13 | 14 | 15 | 16 | 17 | 18 |
| 19          | 20 | 21 | 22 | 23 | 24 | 25 |
| 26          | 27 | 28 | 29 | 30 | 31 |    |

## 16 Gicleexpress

13 Marlborough Street, Brighton, BN1 3EE



Brighton's only Artists Development Consultancy (and leading giclée printers and framers) showcasing a stunning selection of artists with originals, prints and ceramics by an array of our great city's leading talents!

Private View:  
Saturday 10th May (5pm - 8pm)

**Grim + Green** Print making  
**Charlie Towler** Drawing

07980 271563

info@gicleexpress.com  
gicleexpress.com

HOUSE



**Tristan Green** Print making  
**Kate Bull** Drawing  
**Lesley Buckingham** Painting  
**Lucy Scott** Ceramics  
**Clara Stanley (Zola & the Squid)** Collage  
**Simon George (Misguided Paintings)** Painting  
**Clive Sefton** Print making  
**Stevie Purcell** Print making  
**Robin Ajder** Print making

| 12.00-17.00 |    |    |    |    |    |    |
|-------------|----|----|----|----|----|----|
| M           | T  | W  | T  | F  | S  | S  |
|             |    |    | 1  | 2  | 3  | 4  |
| 5           | 6  | 7  | 8  | 9  | 10 | 11 |
| 12          | 13 | 14 | 15 | 16 | 17 | 18 |
| 19          | 20 | 21 | 22 | 23 | 24 | 25 |
| 26          | 27 | 28 | 29 | 30 | 31 |    |



Mackenzie is a queer artist and actor. As a visual artist he works predominantly in drawing, painting and photography. His quirky and often allegorical style draws as much from the history of landscape painting as it does from carnival and protest and propaganda. Mackenzie explores (sub)urban dystopia, repression and body politics, capitalism, consumption and what these things leave behind.

mackenzie.scott@live.com  
www.mackenziescottclowes.com



| M  | T  | W  | T  | F  | S  | S  |
|----|----|----|----|----|----|----|
| 5  | 6  | 7  | 8  | 9  | 10 | 11 |
| 12 | 13 | 14 | 15 | 16 | 17 | 18 |
| 19 | 20 | 21 | 22 | 23 | 24 | 25 |
| 26 | 27 | 28 | 29 | 30 | 31 |    |

[www.frame-factory.co.uk](http://www.frame-factory.co.uk)  
[info@frame-factory.co.uk](mailto:info@frame-factory.co.uk)







# The In Crowd: Mod Fashion & Style 1958 -1966

10 May 2025 to  
4 January 2026

Supported by

*Ben Sherman®*



Supported using public funding by  
**ARTS COUNCIL  
ENGLAND**

**ROYAL PAVILION  
& GARDEN**

**21 March – 19 October 2025**  
Step into a world of Colour  
at the Royal Pavilion.



**& BRIGHTON  
& HOVE  
MUSEUMS**

[brightonmuseums.org.uk](http://brightonmuseums.org.uk)

**YesColours.**



Supported using public funding by  
**ARTS COUNCIL  
ENGLAND**



# Dyke Road

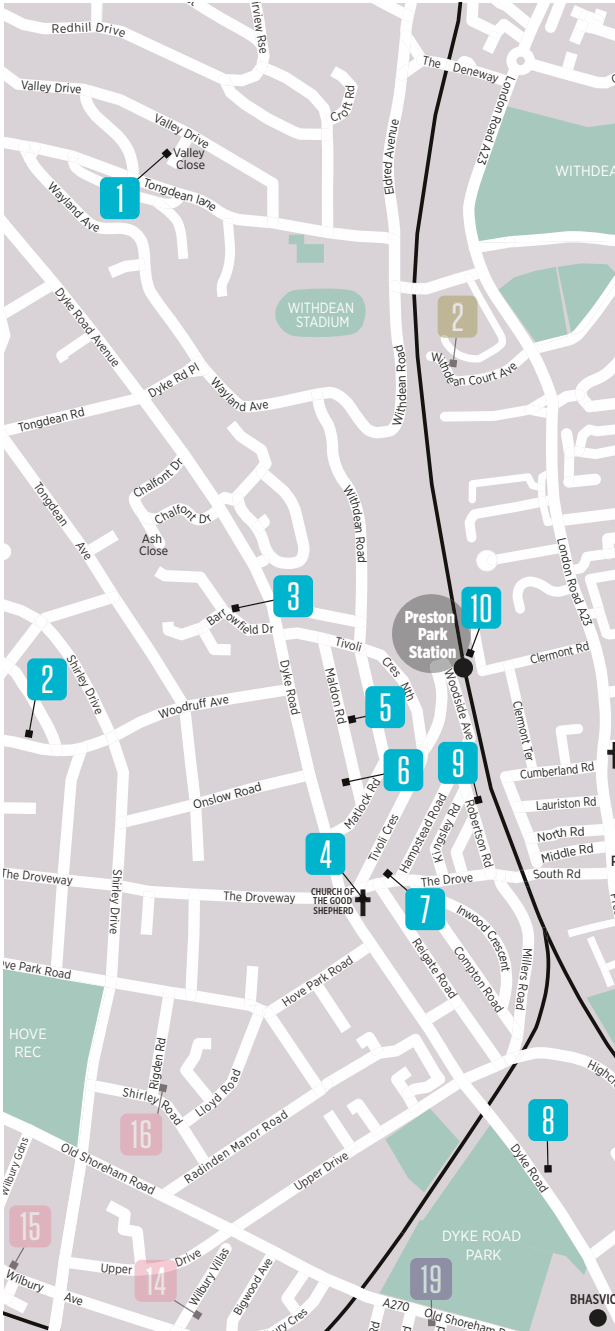

Welcome to **Dyke Road Arts Trail**, where you'll find a friendly ambience and beautiful works by an exciting range of talented artists and makers, including last year's, 'highly commended' AOH Artist of the Year, past award winners, and 'Top Ten' voted houses.

Come and visit characterful homes, studios, a church and school showcasing an abundance of artists and artisans offering ceramics, textiles, paintings, glass, jewellery, projected films and sculpture, as well as a signing by Fatboy Slim, art demonstrations, homemade fudge treats, and of course tea and cake. Explore our leafy lanes, parks, pubs, and nearby Downs; with plentiful, easy parking you can discover beautiful artwork, handcrafted gifts for home and garden, meet the artists, unwind in welcoming venues and soak up the creative vibes!

[www.dykeroadarts.co.uk](http://www.dykeroadarts.co.uk)

## Travel Information

### Bus

The number 27 serves Dyke Rd every 15 minutes from central Brighton and Brighton Station. On fine days the 77 open top bus also follows this route along Dyke Rd. Ask for Church of the Good Shepherd. Buses 5 & 5A serve Preston Rd ask for Withdean Stadium.

Park & Ride on the 27 bus is available at Withdean Stadium.

### Rail

Preston Park station on the London to Brighton line serves the trail.

### Car

Parking is free in Maldon Road, Matlock Road and parts of Dyke Road at weekends, making it easy for you to enjoy a relaxed wander along the whole trail without having to move your car or pay for parking – please check individual road parking signs before you park.

# 1 Bonnita Apperley Art & Guests

4 Valley Close, Withdean, Brighton, BN1 5FB



Newtimber Hill with Rosebay willowherb and brambles, South Downs: Bonnita Apperley



Wild flowers and windswept hawthorn tree, Castle Hill, South Downs National Park: Bonnita Apperley



Chalky path, Ditchling Beacon, South Downs: Bonnita Apperley

Come and see the wonder of the South Downs perfectly captured in oil paint by Bonnita Apperley, awarded *Highly Commended Artist of the Year*, in her first Brighton Open House last year.

This year **Bonnita** will be joined by special guest artists, also celebrating nature through their beautiful stained glass, garden sculpture, jewellery, pottery and embroidery.

Amble and relax in the cottage garden, savour a cup tea and cake, pop into the studio to watch **Sarah's** pottery demonstrations, and enjoy **Glowing Garden's** wood and glass sculptures and **Hello Earth Ceramics'** stoneware 'popples', brightening up the flower beds.

Immerse yourself in the South Downs, and one of the most beautiful chalkland landscapes in England, via **Bonnita's** stunning new collection of paintings. See **Suzannah's** stained glass work, where dragonflies, bees and flowers abound, enjoy **Lara's** exquisite embroidery, and **Metal Dove's** skilfully crafted botanically jewellery, all beautifully displayed in Bonnita's characterful 1920's home.



Late Summer on the top of Devil's Dyke, South Downs: Bonnita Apperley

## Bonnita Apperley Art Painting

**Sarah Vosmer** Ceramics

**Glowing Gardens** Sculpture

**Hello Earth Ceramics** Ceramics

**Suzannah Jenkins** Glass

**Lara Sparks** Embroidery Textiles

**Metal Dove Jewellery** Jewellery

07962 885354

bapperley@hotmail.co.uk

linktr.ee/bonnitaapperleyart

HOUSE



| 10.00-17.00 |    |    |    |    |    |    |
|-------------|----|----|----|----|----|----|
| M           | T  | W  | T  | F  | S  | S  |
|             |    |    | 1  | 2  | 3  | 4  |
| 5           | 6  | 7  | 8  | 9  | 10 | 11 |
| 12          | 13 | 14 | 15 | 16 | 17 | 18 |
| 19          | 20 | 21 | 22 | 23 | 24 | 25 |
| 26          | 27 | 28 | 29 | 30 | 31 |    |



## 2 Art of Pepita X Fatboy Slim

55 Woodruff Avenue, Hove, BN3 6PH



Chemical X Fatboy Slim: Chemical X

Pepita Coffee, in partnership with Fatboy Slim, is an artistic and cutting-edge coffee brand, that offers stylish, collectible coffee tins, featuring artwork from selected, talented, emerging and established artists. Pepita Studios will be showing eight of their artists in May. Opening on all four weekends. Plus a very special Bank Holiday May 5th, when **Fatboy Slim** himself will be in the building, signing purchases of coffee and associated artwork and prints! You will not want to miss this one!

07481 826967  
lucydelano@me.com  
pepitacoffee.co.uk/

HOUSE



| 11.00-18.00 |    |    |    |    |    |    |  |  |  |  |  |
|-------------|----|----|----|----|----|----|--|--|--|--|--|
| M           | T  | W  | T  | F  | S  | S  |  |  |  |  |  |
|             |    |    | 1  | 2  | 3  | 4  |  |  |  |  |  |
| 5           | 6  | 7  | 8  | 9  | 10 | 11 |  |  |  |  |  |
| 12          | 13 | 14 | 15 | 16 | 17 | 18 |  |  |  |  |  |
| 19          | 20 | 21 | 22 | 23 | 24 | 25 |  |  |  |  |  |
| 26          | 27 | 28 | 29 | 30 | 31 |    |  |  |  |  |  |

## 3 Inside Number 9 Art Studio

9 Barrowfield Drive, Hove, BN3 6TF

Silhouette Tree: Vanessa Lamb



**Vanessa Lamb**  
Painter  
**Monique Merritt**  
Illustrator  
**Helena Roberts**  
Textile designer  
**Ginny Bould**  
Painter  
**Daisy O'Neil**  
Photographer  
**Cynthia de Wolfe**  
Painter  
**Leslie Nguyen Temple**  
Mixed media  
**Annabel Wetton**  
Glassware  
**Alison Hayes**  
Mixed media  
Plus more artists

You are warmly welcome to a brand new Open House in our spacious art studio. We are a collective of new and established artists and look forward to meeting you.

insidenumber9artstudio@gmail.com  
www.instagram.com/insidenumber9\_art

HOUSE



| 11.00-17.00 |    |    |    |    |    |    |  |  |  |  |  |
|-------------|----|----|----|----|----|----|--|--|--|--|--|
| M           | T  | W  | T  | F  | S  | S  |  |  |  |  |  |
|             |    |    | 1  | 2  | 3  | 4  |  |  |  |  |  |
| 5           | 6  | 7  | 8  | 9  | 10 | 11 |  |  |  |  |  |
| 12          | 13 | 14 | 15 | 16 | 17 | 18 |  |  |  |  |  |
| 19          | 20 | 21 | 22 | 23 | 24 | 25 |  |  |  |  |  |
| 26          | 27 | 28 | 29 | 30 | 31 |    |  |  |  |  |  |

## 4 Art@GoodShepherd

Church of the Good Shepherd, 272 Dyke Road, Brighton, BN1 5AE

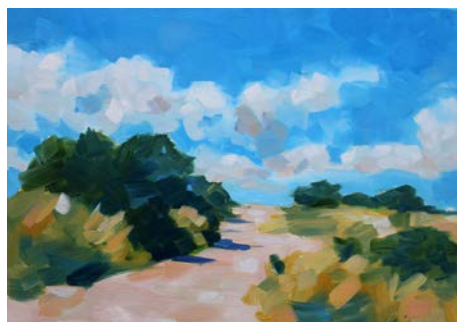

Towards Telcombe Claire Houlihan



Night night vase: Richard Howell

Discover positivity and happiness through joyous colour. Something for everyone here.

**Allison Murphy**  
Impressionistic Sussex  
**Bianca Williams**  
Textile designed homeware  
**Claire Houlihan**  
Drawings, watercolours, oils and acrylics  
**David Diplock** Watercolours  
**Diya Wen**  
Acrylic and watercolours  
**Emma Delaney**  
Handmade silver jewellery

**J. D. Liebe**  
Acrylics on canvas and paper  
**James Foley**  
Porcelain and stoneware  
**Janet Roland**  
Linoprint, watercolours and inks  
**J. E. Creigan**  
Altered perception photography  
**Katarzyna Aekbote**  
En plein air Impressionism  
**Katja Dell**  
Illustration for positivity  
**Helen Nestor**  
Acrylic, pastels and pencil on paper and giclee prints

**Melvyn Walmsley**  
Natural world photography  
**Phati Mnguni**  
Mixed media  
**Richard Howell**  
Ceramics

**Suzi Lowe**  
Expressionism of nature  
**Vicky Gomez**  
Printmaking

rydonallison@icloud.com  
www.instagram.com/art\_at\_the\_good\_shepherd

COMMUNITY



| Sa: 14.30-18.00, Su: 12.30-18.00 |    |    |    |    |    |    |  |  |  |  |  |
|----------------------------------|----|----|----|----|----|----|--|--|--|--|--|
| M                                | T  | W  | T  | F  | S  | S  |  |  |  |  |  |
|                                  |    |    | 1  | 2  | 3  | 4  |  |  |  |  |  |
| 5                                | 6  | 7  | 8  | 9  | 10 | 11 |  |  |  |  |  |
| 12                               | 13 | 14 | 15 | 16 | 17 | 18 |  |  |  |  |  |
| 19                               | 20 | 21 | 22 | 23 | 24 | 25 |  |  |  |  |  |
| 26                               | 27 | 28 | 29 | 30 | 31 |    |  |  |  |  |  |

## 5 The Trojan House

26 Maldon Road, Brighton, BN1 5BE

The House of Troy has been bringing you a magical mix for 24 years.

Enjoy a warm welcome and a complimentary glass of fruit punch or the legendary Pete's Pimms.

Discover gorgeous creations by Sussex artists and makers in a friendly relaxed home setting. Meet and chat with resident artist Troy in her working studios.

### Troy Ohlson

Painting, collage, prints and cards

### Copper Creatures

Hammered and twisted copper sculpture

### Jewel Flowers

Everlasting flower sculpture

### Wild Wonder Ceramics

Animal sculpture

### Primordial Soup

Textile Art Dolls

### J David Bennett

Colourful pop prints

### Chapman's Aromatics

Essential oil delights

### Glass Follies Stained glass

### Driftwood Flights of Fancy

Inspired by walks on

Sussex beaches

### Wonderful Wisdom

by Tema Jane

Travel inspired truths

photography

### Treasures by Troy

Hand crochet silver and gem jewellery

We're open both Bank Holiday Mondays

Free Parking in Maldon Road on weekends



Hand Crochet Sterling Silver Jewellery: Troy Ohlson



Spring Sunrise, West Pier: Troy Ohlson



Sussex themed cotton tea towels: Troy Ohlson



More beautiful than they first appear: Wonderful Wisdom

07885 911049

troyohlsonart@gmail.com

www.trojanhouse.com

HOUSE



|    |    |    |    |    |    |    | 11.00-18.00 |  |
|----|----|----|----|----|----|----|-------------|--|
| M  | T  | W  | T  | F  | S  | S  |             |  |
|    |    |    | 1  | 2  | 3  | 4  |             |  |
| 5  | 6  | 7  | 8  | 9  | 10 | 11 |             |  |
| 12 | 13 | 14 | 15 | 16 | 17 | 18 |             |  |
| 19 | 20 | 21 | 22 | 23 | 24 | 25 |             |  |
| 26 | 27 | 28 | 29 | 30 | 31 |    |             |  |

## 6 For The Man I Love

13 Maldon Road, Brighton, BN1 5BD



For the Man I Love

Welcome to one of the friendliest houses around, with 15 amazing artisans from all over Sussex. Voted twice in the top ten Artists Open Houses.

Free parking – complimentary drink. Not to be missed!!

07736 656049

orders@beaujangles.com

www.instagram.com/forthemanolove/

HOUSE



Chris Ceramics  
Emma Soaps  
Emma + Mike  
Home accessories  
Hannah Illustration  
Jay Jams and chutney  
Laura  
Badges and pennants  
Lisa Painting  
Lucy Candles  
Marcus Jeans  
Marion Glass  
Mr Beaujangles  
Jewellery  
Sootmegs Badges  
Stef Illustration  
Sue Textiles

|    |    |    |    |    |    | 11.00-17.00 |    |
|----|----|----|----|----|----|-------------|----|
| M  | T  | W  | T  | F  | S  | S           | S  |
| 5  | 6  | 7  | 8  | 9  | 10 | 11          | 12 |
| 12 | 13 | 14 | 15 | 16 | 17 | 18          | 19 |
| 19 | 20 | 21 | 22 | 23 | 24 | 25          | 26 |
| 26 | 27 | 28 | 29 | 30 | 31 |             |    |

## 8 Windlesham School and Nursery

190 Dyke Road, Brighton, BN1 5AA



Windlesham School and Nursery will be exhibiting a wide and exciting range of Spring themed art work produced in the pupils' project-based art sessions. The whole school has been involved in creating this bright and bold exhibition which features a wide

variety of pieces and showcases a range of styles including bunting made with the Hapa Zome technique in our Owlets Nursery and responses to a fashion design brief inspired by local flora and fauna in Year 5.

01273 553645

admissions@windleshamschool.co.uk

www.instagram.com/windleshamschool/

EDUCATIONAL-INSTITUTION



|    |    |    |    |    |    | 11.00-14.00 |    |
|----|----|----|----|----|----|-------------|----|
| M  | T  | W  | T  | F  | S  | S           | S  |
| 5  | 6  | 7  | 8  | 9  | 10 | 11          | 12 |
| 12 | 13 | 14 | 15 | 16 | 17 | 18          | 19 |
| 19 | 20 | 21 | 22 | 23 | 24 | 25          | 26 |
| 26 | 27 | 28 | 29 | 30 | 31 |             |    |

## 7 The GloohBaah House

22a The Drove, Brighton, BN1 5AF



Bee Cup: Claire Murray

Sandy Reeves-Walsh  
Jewellery, prints and photography  
Ros Lymer  
Painting and textile art  
Catherine Anna Benson  
Painting, glass and jewellery  
Karen Rao  
Felted animal hats and brush art  
Frankie Cluney  
Crocheted jewellery  
Claire Murray  
Ceramics  
Tessa Wolfe Murray  
Ceramics  
Cressida Murray  
Print Making

A warm welcome from our fantastic artists and craftists. Work by familiar names, plus new guest artists. With refreshments in the courtyard or terrace overlooking Preston Park!

07852 131371

sandyglooba@gmail.com

instagram.com/sandyglooba

HOUSE



|    |    |    |    |    |    | 11.00-17.00 |    |
|----|----|----|----|----|----|-------------|----|
| M  | T  | W  | T  | F  | S  | S           | S  |
| 5  | 6  | 7  | 8  | 9  | 10 | 11          | 12 |
| 12 | 13 | 14 | 15 | 16 | 17 | 18          | 19 |
| 19 | 20 | 21 | 22 | 23 | 24 | 25          | 26 |
| 26 | 27 | 28 | 29 | 30 | 31 |             |    |

## 9 Robertson Yard Studios

42A Robertson Road, Brighton, BN1 5NJ

Built on the site of a derelict Victorian soft water laundry and tucked away between the railway line and a Victorian terrace, Robertson Yard Studios is home to a thriving community of artists and makers. Individual studios will be open for you to meet the artists and learn about the many courses available.

Jon Mills  
Metalwork  
Vivienne Ridley  
Jewellery  
Catherine Grimaldi  
Textiles  
Peggy Poppleton  
Ceramics  
Rosie Kirk  
Clockmaker  
Millie Brokenbrow  
Ceramics  
Brighton Mermaid  
Textiles

www.robertsonyard.co.uk

Instagram.com/robertsonyardstudio

STUDIO-OR-WORKSHOP



|    |    |    |    |    |    | 10.30-17.00 |    |
|----|----|----|----|----|----|-------------|----|
| M  | T  | W  | T  | F  | S  | S           | S  |
| 5  | 6  | 7  | 8  | 9  | 10 | 11          | 12 |
| 12 | 13 | 14 | 15 | 16 | 17 | 18          | 19 |
| 19 | 20 | 21 | 22 | 23 | 24 | 25          | 26 |
| 26 | 27 | 28 | 29 | 30 | 31 |             |    |



Granny Takes a Trip: Catherine Grimaldi



## 10 Pioneer Arts @ Preston Park Street

19 Station Road, Brighton, BN1 6SF



Black Ink Jar with Flowers. Mario Antton

Pioneer Arts @ Preston Park St.  
(The Modern Funeral)

Grace Eyre is thrilled to invite you to our latest exhibition, at a brand new venue, showcasing powerful and expressive artworks created by talented

artists with a learning disability and/or autistic artists. This year, our Pioneer Artists are presenting an inspiring collection of diverse works across a variety of media, including printmaking, fine art, photography, mosaics, textiles, film, and sound design.

07791 949630

pioneerarts@grace-eyre.org  
www.grace-eyre.org

COMMERCIAL-PREMISES



|    |    |    |    |    |    |    | 11.30 - 16.00 |  |
|----|----|----|----|----|----|----|---------------|--|
| M  | T  | W  | T  | F  | S  | S  |               |  |
|    |    |    | 1  | 2  | 3  | 4  |               |  |
| 5  | 6  | 7  | 8  | 9  | 10 | 11 |               |  |
| 12 | 13 | 14 | 15 | 16 | 17 | 18 |               |  |
| 19 | 20 | 21 | 22 | 23 | 24 | 25 |               |  |
| 26 | 27 | 28 | 29 | 30 | 31 |    |               |  |

# LAWRENCE

ART SUPPLIES SINCE 1859



**20% OFF JACKSON'S  
BRANDED PRODUCTS**

Present this advert in our shop during the  
Artists Open Houses Festival, from 3rd to  
25th May 2025, to receive your discount.



Visit Us  
Portland Road,  
Hove, BN3 5QT

*Jackson's*

## Aesthetica

THE ART & CULTURE MAGAZINE  
www.aestheticaonline.com

Issue 124  
April / May 2023

INTERVIEW: THE ARTIST  
Sarah Hughes presents our  
interview with artist X

ARTIST: EXHIBITION  
Discovering the growth from  
the form to the future of art

ARTIST: LANTANA  
Photographs are exploring  
the art in the landscape

ARTIST: THE ARTIST  
Discovering the growth from  
the form to the future of art



## The Destination for Art and Culture

Aesthetica is the place to discover new artists.  
Since 2003, we have published in-depth  
features and visual narratives with today's  
most innovative practitioners.

Add Aesthetica to your collection.  
Be inspired by new ideas and  
thought-provoking editorial.  
Save 70%. £12 for 12 months.



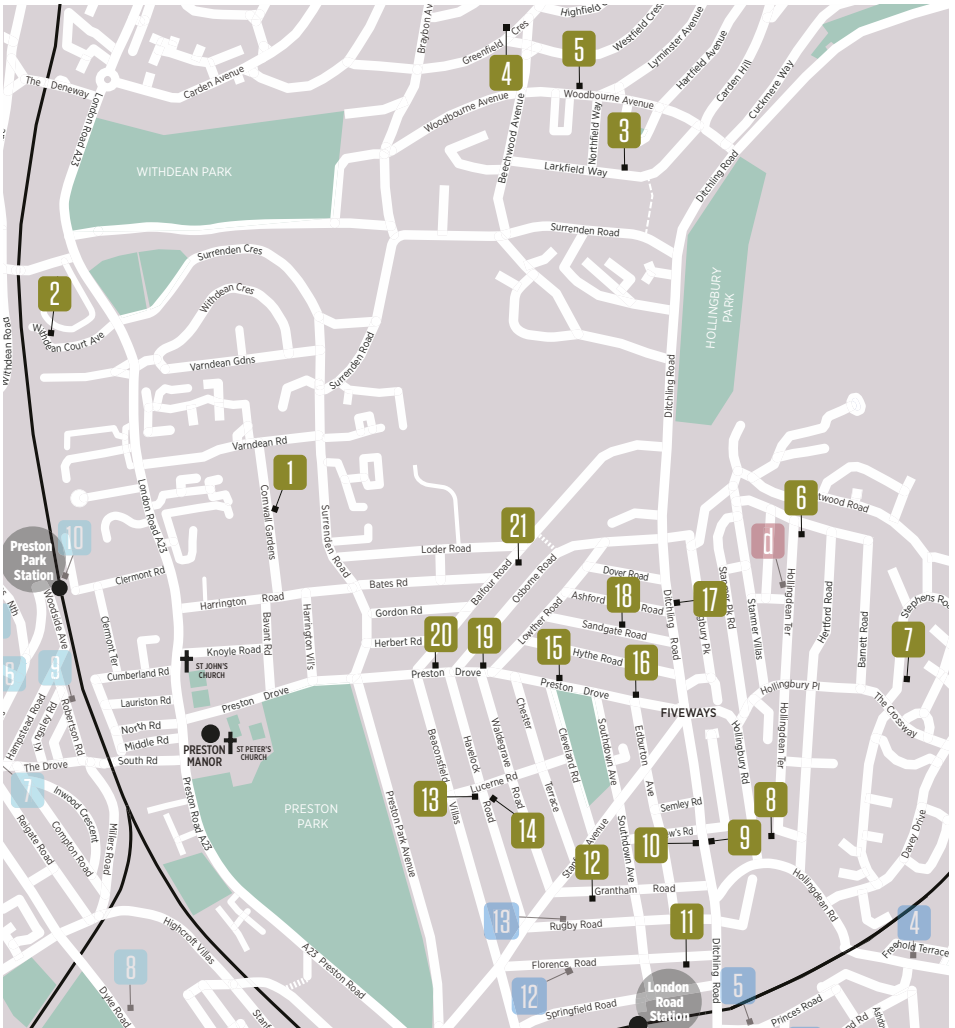

**Fiveways** was the first trail, before the idea even existed! Back in 1981, local artist Ned Hoskins founded the whole Open House movement with Five at Fiveways. While Ned is sadly no longer with us, his work will be represented in one of the Fiveways venues. Once again, Fiveways presents a wide range of exceptional art and craft across many disciplines. We have four new venues: Amber Elise, Preludes, Art House by the Post Box and Cherry Tree Bungalow; while Frances Doherty and Polly Raines each celebrate their 25th year of opening, our longest standing venues.

[www.fivewaysartists.org](http://www.fivewaysartists.org)

### Sponsors

We thank our sponsors, including businesses, shops, pubs, cafes and a music festival coming in the autumn:

Martin Studios  
David & Co  
Surrenden Dental Practice  
The frame Factory  
Brighton Early Music Festival  
Woodbourne Coffee House  
Artflo/Roger Mason Framing  
Brighton Carpet Centre  
The Open House Pub

Fiveways Fruit & Veg  
Tilt Cafe  
Bowley & Gallagher  
The Art and Craft shop  
The Cleveland pub  
Hummingbird Clinic  
One Church Brighton  
One Life  
Little Dippers  
Golden Light Reiki Healing  
Jennie Hypnotherapy  
LMF Electrical Terminations

## 1 Stuart and Mark and Friends

23 Cornwall Gardens, Brighton, BN1 6RH



Lac Sandon Reef Dawn 1: Mark Findlay

Stuart and Mark are back with three artists new this year; Jing Wang presents her wonderful Chinese brush paintings, Chris Heape presents his colourful ceramics, and Louise Durham returns to showing in our house and garden, presenting her glass and wood totems, plus new indoor pieces such as lamps. We are also honoured to again present work by the doyen of Fiveways and Open Houses, Ned Hoskins. A total of 15 artists are showing with us this year; do come and see our show in house and large garden.

### Stuart J Bullen

*Printmaking, papermaking and life drawing*

**Mark Findlay** *Photography*

**Jude Clynick** *Printmaking*

**Pauline Crook** *Fabrics*

**Cat Guerrier**

*Jewellery and ceramics*

**Claudia Rivers-Bland**

*Printmaking*

**Hilary Stirling** *Ceramics*

**Juliet Walters** *Ceramics*

**Eva Wibberley** *Painting*

**Jing Wang**

*Chinese brush painting*



Untitled Stuart J Bullen

**Chris Heape** *Ceramics*

**Louise Durham** *Sculpture and glass*

**Jacob Frerichs** *Sculptor*

**Ned Hoskins** *Painting*

**Saya McNairn-Yanagi** *Ceramics*

07941 257288

mark.h.b.findlay@gmail.com

www.facebook.com/StuartBullenMarkFindlay

HOUSE



|    |    |    |    |    |    |    | 11.00-18.00 |  |
|----|----|----|----|----|----|----|-------------|--|
| M  | T  | W  | T  | F  | S  | S  |             |  |
|    |    |    | 1  | 2  | 3  | 4  |             |  |
| 5  | 6  | 7  | 8  | 9  | 10 | 11 |             |  |
| 12 | 13 | 14 | 15 | 16 | 17 | 18 |             |  |
| 19 | 20 | 21 | 22 | 23 | 24 | 25 |             |  |
| 26 | 27 | 28 | 29 | 30 | 31 |    |             |  |

## 2 Hygge

20 Withdean Court Avenue, Brighton, BN1 6YF



Homewares: Throw to Fire

Long-listed as best open house two years running and showcasing contemporary makers in our Scandi-inspired house and pottery studio – welcome to Hygge! Serving homemade cakes in our garden. Visit our website for Meet the Maker events.

**Throw to Fire** *Ceramics*

**Spark and Bell** *Lighting*

**Caterina Lay Montoya** *Furniture*

**Make Relief** *Mixed media*

**Fair Jewellery** *Jewellery*

**Cahoots** *Woodworking*

**Kalsang Shoba** *Print making*

**Elsa Eleni** *Illustration*

**Dan Howey** *Woodworking*

**Shiv Textiles** *Textiles*

07943 523604

info@throwtofire.co.uk

www.throwtofire.co.uk

HOUSE



|    |    |    |    |    |    |    | 10.30-17.00 |  |
|----|----|----|----|----|----|----|-------------|--|
| M  | T  | W  | T  | F  | S  | S  |             |  |
|    |    |    | 1  | 2  | 3  | 4  |             |  |
| 5  | 6  | 7  | 8  | 9  | 10 | 11 |             |  |
| 12 | 13 | 14 | 15 | 16 | 17 | 18 |             |  |
| 19 | 20 | 21 | 22 | 23 | 24 | 25 |             |  |
| 26 | 27 | 28 | 29 | 30 | 31 |    |             |  |

## 3 Cherry Tree Bungalow

48 Larkfield Way, Brighton, BN1 8EF



Prussia Cove, Sue Haseltine

Sue Haseltine will be displaying her nature-inspired paintings and prints in this new open house. Alongside her will be a group of talented artists showing their various styles of artwork, offering an engaging exhibition. The lovely garden will be open to relax in.

**Sue Haseltine**

*Paintings and prints*

**Georgina Luck** *Painting*

**Shelley Morrow** *Painting*

**Mike Hall** *Portrait painting*

**Diana Burnand** *Mixed media*

**Clare Buckle** *Painting*

**Jane Pinder** *Jewellery*

**Linda Hurley Soearamics**

*Ceramics*

07795 200580

sue@suehaseltine.com

www.suehaseltine.com

HOUSE



|    |    |    |    |    |    |    | 11.00-17.00 |  |
|----|----|----|----|----|----|----|-------------|--|
| M  | T  | W  | T  | F  | S  | S  |             |  |
|    |    |    | 1  | 2  | 3  | 4  |             |  |
| 5  | 6  | 7  | 8  | 9  | 10 | 11 |             |  |
| 12 | 13 | 14 | 15 | 16 | 17 | 18 |             |  |
| 19 | 20 | 21 | 22 | 23 | 24 | 25 |             |  |
| 26 | 27 | 28 | 29 | 30 | 31 |    |             |  |



## 4 47 Greenfield Studio

47 Greenfield Crescent, Brighton, BN1 8HL



Murmuration Val Mager

Looking out over the beautiful South Downs National Park in Patcham, Greenfield Studio will be opening for a third season this May.

**Val Mager** will be exhibiting a range of different printmaking images, including a selection of reduction lino prints based on

views of the Sussex Downs. She will be joined by her daughter **Xanthe** who is a printmaker and ceramicist and for the first time, fellow printmaker and renowned tattooist, Greenfield resident, **Alex Binnie**.



Tiger, Tiger Alex Binnie

07714 212041  
valmager@aol.co.uk  
www.valmagerart.co.uk

STUDIO OR WORKSHOP



|    |    |    |    |    |    |    |    | 11.00-17.00 |  |
|----|----|----|----|----|----|----|----|-------------|--|
| M  | T  | W  | T  | F  | S  | S  |    |             |  |
| 5  | 6  | 7  | 8  | 9  | 10 | 11 | 3  | 4           |  |
| 12 | 13 | 14 | 15 | 16 | 17 | 18 | 10 | 11          |  |
| 19 | 20 | 21 | 22 | 23 | 24 | 25 | 17 | 18          |  |
| 26 | 27 | 28 | 29 | 30 | 31 |    | 24 | 25          |  |

## 5 Studio 87

87 Woodbourne Avenue, Brighton, BN1 8EJ



The north wind doth blow Carolyn Nicholls



Summer Garden Linda Church

Linda Church Painting  
Alex Smith Metalwork  
Elizabeth Ockford Print making  
Brian Matthews Turned wood  
Liza Morton Ceramics  
Rose Ledbury Jewellery  
Chris Ford Pottery  
Connor Lane Woodworking  
Colleen Conti Painting  
Floor Shevlin Sculpture  
William Hulbert Woodwork  
Carolyn Nicholls Painting

Studio 87 opens for its fourth year with more artists and more variety. Our cafe will be open serving traditional cakes and tea to enjoy in the garden. We are showing a variety of watercolour, gouache, contemporary landscapes in oils, jewellery, wood turning, textiles (landscape in stitches)

and woodwork. We have garden sculpture and metal bird baths and leaves. We love to talk to you so come and spend some time with us. We are supporting The Martlets Hospice, in memory of our beloved Rosie, Knight Support (Brighton's homeless) and Cystic Fibrosis.

07429 549670  
carolyn.nicholls@me.com  
www.carolynnichollsartist.co.uk

HOUSE



|    |    |    |    |    |    |    |    | 11.00-17.00 |  |
|----|----|----|----|----|----|----|----|-------------|--|
| M  | T  | W  | T  | F  | S  | S  |    |             |  |
| 5  | 6  | 7  | 8  | 9  | 10 | 11 | 3  | 4           |  |
| 12 | 13 | 14 | 15 | 16 | 17 | 18 | 10 | 11          |  |
| 19 | 20 | 21 | 22 | 23 | 24 | 25 | 17 | 18          |  |
| 26 | 27 | 28 | 29 | 30 | 31 |    | 24 | 25          |  |

## 6 Art House by the Postbox

198 Hollingdean Terrace, Brighton, BN1 7HE



Othe Evenings on the Downs: Shanni Collins

Art House by the Postbox features:

**Shanni Collins**

Painter, abstract landscapes and seascapes, prints and cards (artist in residence)

**Kate Birss**

Artist, designer, maker in wood

**Jasmine H Mercer**

Portrait and nature painter, prints and cards

07815 003087

shanni.collins@mac.com

@Art\_House\_By\_The\_Postbox

HOUSE



**Patrick Miller**

Woodworker, woodwork creations

**Justine Garratty**

Fabric and ceramic artist

**Innis McAllister**

Photographer and printmaker

**Amy Hope**

Illustration, prints and pieces

| 11.00-17.00 |    |    |    |    |    |    |
|-------------|----|----|----|----|----|----|
| M           | T  | W  | T  | F  | S  | S  |
|             |    |    | 1  | 2  | 3  | 4  |
| 5           | 6  | 7  | 8  | 9  | 10 | 11 |
| 12          | 13 | 14 | 15 | 16 | 17 | 18 |
| 19          | 20 | 21 | 22 | 23 | 24 | 25 |
| 26          | 27 | 28 | 29 | 30 | 31 |    |

## 7 Chidi3s Art x BBM

14 Stephens Road, Brighton, BN1 7ER



Shadow Work: Joel Chidi Sydenham

Join us for an unforgettable exhibition at the intersection of art and culture!

Discover the vibrant work of **Joel Sydenham**, an artist and poet whose creations explore themes of identity, resilience, nature and community. His unique style invites you to experience a rich tapestry of expression, brought to life through his thought-provoking pieces.

Alongside his works, we proudly present the Black Brighton Market—a celebration of local artists, makers, and entrepreneurs from the BIPOC community.

07436 232228

joelsydenham@gmail.com

www.chidi3s.com

HOUSE



| 11.00-17.00 |    |    |    |    |    |    |
|-------------|----|----|----|----|----|----|
| M           | T  | W  | T  | F  | S  | S  |
|             |    |    | 1  | 2  | 3  | 4  |
| 5           | 6  | 7  | 8  | 9  | 10 | 11 |
| 12          | 13 | 14 | 15 | 16 | 17 | 18 |
| 19          | 20 | 21 | 22 | 23 | 24 | 25 |
| 26          | 27 | 28 | 29 | 30 | 31 |    |

## 8 Gallery 19A

19a Hollingdean Terrace, Brighton, BN1 7HB



Full Moon: Heather Parr

**Nouare Jewellery**

Handmade eco jewellery

**Catherine Guerrier**

Ceramic bead jewellery

**Anna Shamoon**

Dressmaker

**Otti / Rosie Paine**

Rug tufter and needle punch artist

**Paul Hounsell** Copper art

**Lia Markwick/The**

Sussex Bee Bee keeper and candle maker

**Lisa Dear** Basketmaker

**Cassia Beck** Collage artist

**Sue Hurman** Textile and paper clay artist

**Natasha Cawley**

Ceramicist

**Heather Parr** Printmaker

**Emily Jolley** Painter

**Jen Green** Printmaker

**Rachel Entwistle** Potter

| 11.00-17.00 |    |    |    |    |    |    |
|-------------|----|----|----|----|----|----|
| M           | T  | W  | T  | F  | S  | S  |
|             |    |    | 1  | 2  | 3  | 4  |
| 5           | 6  | 7  | 8  | 9  | 10 | 11 |
| 12          | 13 | 14 | 15 | 16 | 17 | 18 |
| 19          | 20 | 21 | 22 | 23 | 24 | 25 |
| 26          | 27 | 28 | 29 | 30 | 31 |    |

01273 900902

info@19a.org

www.19a.org

GALLERY



## 9 Art at 202

202 Ditchling Road, Brighton, BN1 6JE



Swirling: Art at 202

We proudly present a fabulous group of artists, both new and old faces, showing a rich and varied selection of art in both house and garden.

**Polly Raynes**

**Chris Brooks**

**Annie McMullan**

**Charlie High**

**Lucy Baxendale**

**Jack Durling**

**Holly Bell**

**Rachel Donoughue**

**Ben Wye**

01273 555007

polly.raynes.artist@icloud.com

HOUSE



| 11.00-17.00 |    |    |    |    |    |    |
|-------------|----|----|----|----|----|----|
| M           | T  | W  | T  | F  | S  | S  |
|             |    |    | 1  | 2  | 3  | 4  |
| 5           | 6  | 7  | 8  | 9  | 10 | 11 |
| 12          | 13 | 14 | 15 | 16 | 17 | 18 |
| 19          | 20 | 21 | 22 | 23 | 24 | 25 |
| 26          | 27 | 28 | 29 | 30 | 31 |    |

## 10 upfunt house

177 Ditchling Road, Brighton, BN1 6JB



Fish Boat: Patrick Kennedy

Another exciting group for 2025, including two new artists, Sasha Howard and Sianah Humphries:

**Anna Thomson** Ceramics  
**Helen Brown** Print making  
**Julie Ingham** Illustration  
**Lisa Hamilton** Jewellery  
**Sasha Howard**  
Print making  
**Samantha Stas**  
Mixed media

**Cath Laffan** Jewellery  
**Patrick Kennedy**  
Printmaking  
**Helen Holroyd**  
Printmaking  
**Sianah Humphreys**  
Jewellery  
**Lancelot Richardson**  
Painter

We are hoping you will come and enjoy our art and vegan, nut free cake selection.

01273 551839

patrick@upfunt.com  
www.upfuntshop.co.uk

HOUSE



| 11.00-17.00 |    |    |    |    |    |    |
|-------------|----|----|----|----|----|----|
| M           | T  | W  | T  | F  | S  | S  |
|             |    |    | 1  | 2  | 3  | 4  |
| 5           | 6  | 7  | 8  | 9  | 10 | 11 |
| 12          | 13 | 14 | 15 | 16 | 17 | 18 |
| 19          | 20 | 21 | 22 | 23 | 24 | 25 |
| 26          | 27 | 28 | 29 | 30 | 31 |    |

## 11 Delicious Delights

60 Florence Road, Brighton, BN1 6DJ



Rose and Stanley: Kate Lulham

This year we welcome a crop of talented artists, some who have been with us before and some showing here for the first time, making Delicious Delights a veritable feast!

**Kate Lulham** Metalwork  
**Mish Weaver** Textiles  
**Gill Harvey** Ceramics  
**Thea Wates** Jewellery  
**Jon Stuart** Painting

07772 035752

katelulham@mac.com  
www.katelulham.co.uk

HOUSE



**Fiona Richardson** Print making  
**Andrew Howarth** Mixed media  
**Andrea Eserini** Jewellery  
**Barbara Lavery** Painting  
**Frances Bloomfield** Mixed media  
**Sally Goodyer** Textiles  
**Sharkalley** Jewellery  
**Gill Varle** Mixed media  
**Caroline Chalton Hellyer**  
Ceramics

| 11.00-17.00 |    |    |    |    |    |    |
|-------------|----|----|----|----|----|----|
| M           | T  | W  | T  | F  | S  | S  |
|             |    |    | 1  | 2  | 3  | 4  |
| 5           | 6  | 7  | 8  | 9  | 10 | 11 |
| 12          | 13 | 14 | 15 | 16 | 17 | 18 |
| 19          | 20 | 21 | 22 | 23 | 24 | 25 |
| 26          | 27 | 28 | 29 | 30 | 31 |    |

## 12 Amber Elise Studio

8 Grantham Road, Brighton, BN1 6EE



Join Brighton artists **Amber Elise** and **Amy Isles Freeman** for a colourful exhibition of their newest creations.

Exhibiting Amber's vibrant abstract paintings, Amy's distinctive illustrated clothing and a collection of prints from both artists. Expect everything from large scale pieces to greetings cards, there's something to suit all budgets.

Amber is launching a new range of artisan scented candles and Amy has a gorgeous new collection of clothing.

Private View: Friday 2nd May, 6-9pm

07817 638273

hello@amberelise.com  
www.amberelise.com

STUDIO-OR-WORKSHOP



| 10.00-17.00 |    |    |    |    |    |    |
|-------------|----|----|----|----|----|----|
| M           | T  | W  | T  | F  | S  | S  |
|             |    |    | 1  | 2  | 3  | 4  |
| 5           | 6  | 7  | 8  | 9  | 10 | 11 |
| 12          | 13 | 14 | 15 | 16 | 17 | 18 |
| 19          | 20 | 21 | 22 | 23 | 24 | 25 |
| 26          | 27 | 28 | 29 | 30 | 31 |    |

## 13 Starling Studio

107 Havelock Road, Brighton, BN1 6GL



Some Pubs of Brighton: Ruth Waters

Discover a vibrant collection of work from 12 local artists and makers at Starling Studio this May. Come and explore a mix of paintings, jewellery, ceramics and more in our inspiring creative space.

**Ruth Waters**  
Collage and illustration  
**Laura Danby**  
Homeware and jewellery

info@brighton-starling.com  
brighton-starling.com

STUDIO-OR-WORKSHOP



**Kay Train** Ceramics  
**Marko** Print making  
**Hello Terry** Jewellery  
**Kemptown Provisions** Soap  
**Lulu McQueen** Jewellery  
**Rose Emma** Ceramics  
**Lume** Lighting  
**Jo Hathaway** Painting  
**Martha Mitchell** Design  
Homeware  
**Evergood** Prints and gifts

| 11.00-17.00 |    |    |    |    |    |    |
|-------------|----|----|----|----|----|----|
| M           | T  | W  | T  | F  | S  | S  |
|             |    |    | 1  | 2  | 3  | 4  |
| 5           | 6  | 7  | 8  | 9  | 10 | 11 |
| 12          | 13 | 14 | 15 | 16 | 17 | 18 |
| 19          | 20 | 21 | 22 | 23 | 24 | 25 |
| 26          | 27 | 28 | 29 | 30 | 31 |    |



## 14 Art at 80

80 Havelock Road, Brighton, BN1 6GF



Storm III: Sam Beck

We bring you an exciting mix of work from contemporary artists and makers, alongside fun hand-made accessories, gifts, cards, and mood-boosting candles. You can also take a break with a cup of tea and homemade cake in the garden.

07717 811850  
sambreckbrighton@gmail.com  
www.sambreckart.co.uk/

HOUSE



**Sam Beck**  
*Mixed media*  
**Andrew Brown**  
*Plywood*  
**Clare Tester**  
*Ceramics*  
**Kirsty Edwards**  
*Photography*  
**Becky Gough**  
*Collage*  
**Candy Arbuckle**  
*Textiles*  
**Julie Withers**  
*Screen prints*  
**Chris Snow**  
*Maps and diagrams*  
**SevenSeventeen**  
*Mood-boosting candles*

| 11.00-17.00 |    |    |    |    |    |    |
|-------------|----|----|----|----|----|----|
| M           | T  | W  | T  | F  | S  | S  |
|             |    |    | 1  | 2  | 3  | 4  |
| 5           | 6  | 7  | 8  | 9  | 10 | 11 |
| 12          | 13 | 14 | 15 | 16 | 17 | 18 |
| 19          | 20 | 21 | 22 | 23 | 24 | 25 |
| 26          | 27 | 28 | 29 | 30 | 31 |    |

## 15 One Six Nine

169 Preston Drive, Brighton, BN1 6FN



Hollybury Hill: Hiroko Lewis

Welcome to Hiroko's open house, where we aim to dazzle with top quality, vibrant works! This year, as well as our favourite regular faces, we are excited to introduce some artists new to the AOH festival.

**Hiroko Lewis** *Painting*  
**Marco Araldi** *Painting*

01273 508651  
art@onesixnine.co.uk  
onesixnine.co.uk

HOUSE



**Marta Ptaszkiewicz** *Painting*  
**Tom Peterson** *Ceramics*  
**Eve Claire Taylor** *Enamelware*  
**Michael Steven Harris** *Photography*  
**Mark Munroe-Preston** *Treescapes*  
**Allison Murphy** *Print making*  
**Alan D Pearce** *Ceramics*  
**Dona Diani** *Jewellery*

| 11.00-17.30 |    |    |    |    |    |    |
|-------------|----|----|----|----|----|----|
| M           | T  | W  | T  | F  | S  | S  |
|             |    |    | 1  | 2  | 3  | 4  |
| 5           | 6  | 7  | 8  | 9  | 10 | 11 |
| 12          | 13 | 14 | 15 | 16 | 17 | 18 |
| 19          | 20 | 21 | 22 | 23 | 24 | 25 |
| 26          | 27 | 28 | 29 | 30 | 31 |    |

## 16 Jane Palmer & Friends

239 Preston Drive, Brighton, BN1 6FL



Hebe in Blue Cardigan: Jane Palmer

A friendly welcome and a fabulous collection of fine art await you in our house and garden, among the most popular open houses in Fiveways.

**Jane Palmer**  
*Painting*  
**Susan Bamford**  
*Painting*  
**Lucy Bristow**  
*Painting*  
**Lindy Dunbar**  
*Drawing*  
**Stef Hunter**  
*Ceramics*  
**Nigel Hunter**  
*Sculpture*

07710 710766  
palmer.jane1963@gmail.com  
janepalmerbrighton.co.uk/open-house/

HOUSE



| 11.00-17.00 |    |    |    |    |    |    |
|-------------|----|----|----|----|----|----|
| M           | T  | W  | T  | F  | S  | S  |
|             |    |    | 1  | 2  | 3  | 4  |
| 5           | 6  | 7  | 8  | 9  | 10 | 11 |
| 12          | 13 | 14 | 15 | 16 | 17 | 18 |
| 19          | 20 | 21 | 22 | 23 | 24 | 25 |
| 26          | 27 | 28 | 29 | 30 | 31 |    |

## 17 Edge of the Atlantic

358 Ditchling Road, Brighton, BN1 6JG



View of Cape Cornwall from Kenidjack: Angela Harrison

A dramatic rugged landscape poised on the edge of the Atlantic Ocean at the most westerly tip of England, scarred with the remains of Cornwall's mining heritage; scattered cairns, burial sites and stone circles speak of earlier civilisations who worshiped the seasons, the sun and the moon.

atharrison1956@gmail.com  
sarabor.co.uk/

HOUSE



Art School friends and colleagues, **Angela Harrison** and **Sara Bor**, immersed themselves in this unique landscape during a two-week artist residency at Brison's Veor, Cape Cornwall in January 2025.

| 11.00-17.00 |    |    |    |    |    |    |
|-------------|----|----|----|----|----|----|
| M           | T  | W  | T  | F  | S  | S  |
|             |    |    | 1  | 2  | 3  | 4  |
| 5           | 6  | 7  | 8  | 9  | 10 | 11 |
| 12          | 13 | 14 | 15 | 16 | 17 | 18 |
| 19          | 20 | 21 | 22 | 23 | 24 | 25 |
| 26          | 27 | 28 | 29 | 30 | 31 |    |

## 18 Celebrating 25 years!

61 Sandgate Road, Brighton, BN1 6JP



Lily Hybrid: Frances Doherty

07954 541190  
frances.doherty@gmail.com  
Instagram: theceramicgardener

HOUSE



This year we are celebrating 25 years opening our house. How did that ever happen?!

**Frances Doherty**  
*Sculptural ceramics*  
**Jane Denman**  
*Figurative paintings*  
**Loraine Hayes**  
*Textiles*  
**Alison Baxter**  
*Jewellery*  
**Jo Kirby**  
*Glass*

| 11.00-17.00 |    |    |    |    |    |     |
|-------------|----|----|----|----|----|-----|
| M           | T  | W  | T  | F  | S  | S   |
|             |    |    |    | 1  | 2  | 3 4 |
| 5           | 6  | 7  | 8  | 9  | 10 | 11  |
| 12          | 13 | 14 | 15 | 16 | 17 | 18  |
| 19          | 20 | 21 | 22 | 23 | 24 | 25  |
| 26          | 27 | 28 | 29 | 30 | 31 |     |

## 20 The Nature House

113 Preston Drive, Brighton, BN1 6EW



Sit with me in the shade: Ellie Hipkin

Welcome to The Nature House! **Ellie Hipkin**, textile artist, is opening her home and garden studio along with nine guest artists. All work is inspired by nature through organic form, local landscape and materials.

07803 000901  
ellie@elliehipkinart.com  
elliehipkinart.com/artists-open-house-2024-brighton

HOUSE



The artists who will be joining Ellie are:

**Chris Murphy**  
*Ceramics*  
**Anna Cates**  
*Turned wood*  
**Sarah Rickard**  
*Ceramics*  
**Rose Honey**  
*Jewellery*  
**Scarlettsky**  
*Accessories*  
**Bianca Williams**  
*Designs and textiles*  
**Lauren Hayes**  
*Paper artist*  
**Jazz The Alchemist**  
*Glass*  
and  
**Lugna Home**  
*Fragrance*

| 11.00-17.00, Th 8th 19.00-21.00 |    |    |    |    |    |     |
|---------------------------------|----|----|----|----|----|-----|
| M                               | T  | W  | T  | F  | S  | S   |
|                                 |    |    |    | 1  | 2  | 3 4 |
| 5                               | 6  | 7  | 8  | 9  | 10 | 11  |
| 12                              | 13 | 14 | 15 | 16 | 17 | 18  |
| 19                              | 20 | 21 | 22 | 23 | 24 | 25  |
| 26                              | 27 | 28 | 29 | 30 | 31 |     |

## 19 Preludes

133 Preston Drive, Brighton, BN1 6LE



Preludes: Lea Belz-Koeling

Preludes is a multi-disciplinary group show, curated by **Lea Belz-Koeling**, showcasing a collection of young and emerging creatives in all their varied glory! Explore not only our exhibition, but also our weekly programme of arts

07784 187476  
preludes.aoh@gmail.com  
www.instagram.com/preludesopenhouse/

HOUSE



workshops, and live music nights in the open house. Expect an eclectic mix embracing the joy in creativity, and platforming younger artists nearer the beginnings of their careers. Open for the first 4 weekends in May, including bank holidays.

| 11.00-16.00 |    |    |    |    |    |     |
|-------------|----|----|----|----|----|-----|
| M           | T  | W  | T  | F  | S  | S   |
|             |    |    |    | 1  | 2  | 3 4 |
| 5           | 6  | 7  | 8  | 9  | 10 | 11  |
| 12          | 13 | 14 | 15 | 16 | 17 | 18  |
| 19          | 20 | 21 | 22 | 23 | 24 | 25  |
| 26          | 27 | 28 | 29 | 30 | 31 |     |

## 21 Raspberry Surprise

118 Balfour Road, Brighton, BN1 6ND



The sun rises and sets: Martin Brown

Once again we are displaying the work of a diverse range of artists and craftspeople. We hope you will visit our bright and welcoming house to enjoy the exciting work on show.

**Martin Brown**  
*Paintings*  
**Gill Brown**  
*Mixed media*  
**Fran Brown**  
*Glasswork*  
**Nicki Mayne**  
*Paintings*  
**Flip Underdown**  
*Glasswork*  
**Theresa Stone**  
*Textile art*  
**Grahame Robson**  
*Turned wood*  
**Sue Penrose**  
*Mosaics*

01273 540050  
martinb13@gmail.com  
martinrobrown.artweb.com

HOUSE



| 11.00-17.00 |    |    |    |    |    |     |
|-------------|----|----|----|----|----|-----|
| M           | T  | W  | T  | F  | S  | S   |
|             |    |    |    | 1  | 2  | 3 4 |
| 5           | 6  | 7  | 8  | 9  | 10 | 11  |
| 12          | 13 | 14 | 15 | 16 | 17 | 18  |
| 19          | 20 | 21 | 22 | 23 | 24 | 25  |
| 26          | 27 | 28 | 29 | 30 | 31 |     |





# Hanover and Queen's Park

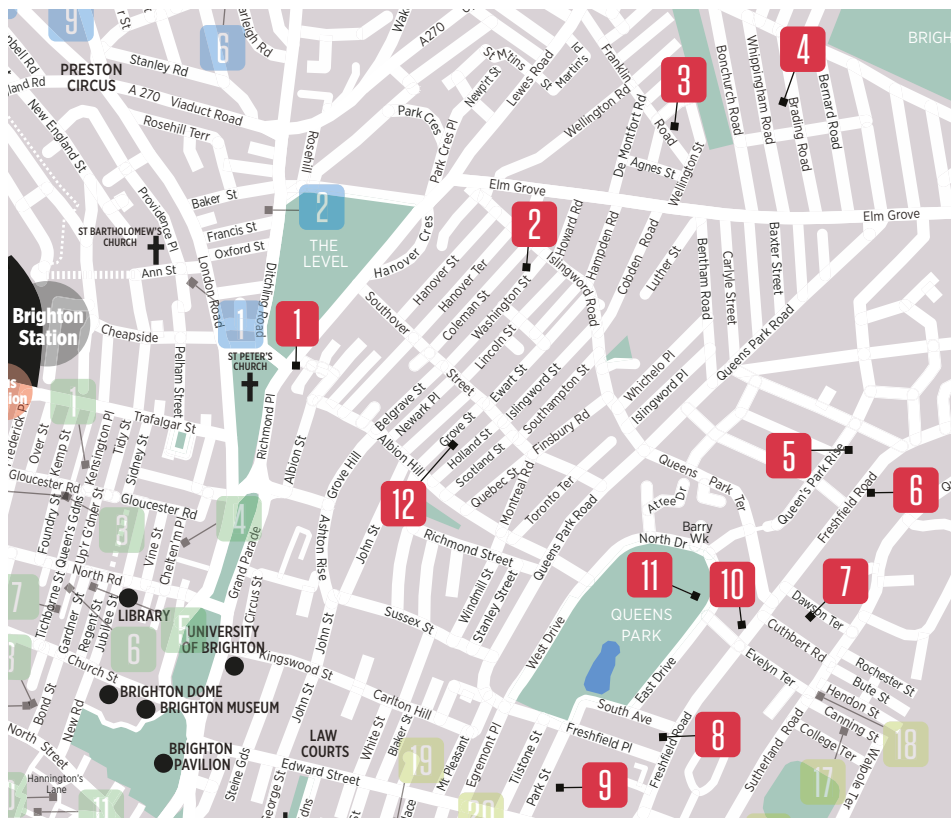

**Hanover and Queens Park** We're rolling out the red carpet for fresh faces and seasoned pros again this year in the eclectically vibrant area of Hanover and Queens Park. With a diverse range of artists and makers, from illustration and glass-works to painting and textiles, the Hanover Trail has something for everyone. Come and chat with our artists while soaking up the creative vibes on our family-friendly trail, spot the swans in the gorgeous Queens Park and make a day of it by visiting the pubs and cafés Hanover is famous for along the way!

[www.instagram.com/hanoverartstrail](https://www.instagram.com/hanoverartstrail)

## Sponsors

Huge thanks to our Sponsors:

Harwood King Printmakers <https://www.harwoodking.com/>

Starfish & Coffee <https://starfishandcoffee.cafe/>

The Independent Pub <https://theindependent.pub/>

ARKA Original Funerals <https://www.arkafunerals.co.uk/>

Q Estate Agents <https://qestateagents.co.uk/>

Hanover Homes <https://www.hanoverhomes.net/>

Connected Brighton <https://www.connectedbrighton.com/>

Sussex Nightstop <https://www.sussexnightstop.org.uk/>

Clock Tower Cameras <https://www.cloctowercameras.co.uk/>

## Travel Information:

### Walk

The Hanover and Queens Park Trail is easy to follow, with an elevated view of the city!

### Bus

The 7, 2 and 1 put you within minutes of Queens Park where a clutch of our venues open. The 23 and 18 run along Queens Park Road taking you past the Starfish Café and The Independent pub. From The Level, the 21 goes up Elm Grove and the 37B via Southover Street.

### Rail

We are a 20-minute walk from Brighton Station

### Car

Pay and display

# 1 Phoenix Art Space Open Studios

10-14 Waterloo Place, Brighton, BN2 9NB

Explore the studios of the artists, designers and creative businesses who work inside Phoenix Art Space. The building is currently home to 120 professional artists at all stages of their careers including painters, photographers, filmmakers and designers. Learn about their practices, processes and ideas and gain insight into the surroundings that serve to support and inspire them.

Families with children are invited to participate in an artistic treasure trail, that takes you around the studios for clues. Visitors also have the opportunity to browse and buy original artworks and items direct from makers.

Exhibitions in the Main Gallery, Window Gallery and Project Space on the ground floor will be open all weekend.

**Preview Evening: Friday 16 May, 18.00 – 20.30**

Everyone welcome, free entry.

Please note that only the ground floor of Phoenix Art Space is currently wheelchair accessible and all studios floors must be accessed via stairs. If you have any suggestions on how we can make your visit easier, please get in touch.

**One weekend only.**



Illustration by Connie Noble



01273 603700  
info@phoenixartspace.org  
phoenixartspace.org/

STUDIO-OR-WORKSHOP

|    |    |    |    |    |    |    | 11.00-17.00 |
|----|----|----|----|----|----|----|-------------|
| M  | T  | W  | T  | F  | S  | S  |             |
| 5  | 6  | 7  | 8  | 9  | 10 | 11 |             |
| 12 | 13 | 14 | 15 | 16 | 17 | 18 |             |
| 19 | 20 | 21 | 22 | 23 | 24 | 25 |             |
| 26 | 27 | 28 | 29 | 30 | 31 |    |             |

## 2 57 Washington Street

57 Washington Street, Brighton, BN2 9SR



Above  
*Je T'aime:*  
Yvonne Coomber



Left  
*Let The Mystery In:*  
Yvonne Coomber



Below left  
*Give You My Loving:*  
Yvonne Coomber

### Yvonne Coomber *Painting*

Internationally acclaimed artist Yvonne Coomber creates a joyful, rainbow drenched dance around the canvas. Her pieces are held in collections nationally and worldwide. She is a renowned ambassador for the protection of wildflowers and has collaborated with many charities and organisations including The Eden Project, the BBC and The National Trust.

Speaking of her paintings she says, "I am both a romantic and a believer. I work intuitively, creating a space in which I allow the image to evolve and unravel. My practice demands that I am openhearted and it always involves risk. It is an eternal search for truth. I feel things with a burning intensity and my canvas provides a container for these huge emotions. My work sings of tumbling hedgerows, tangled meadowlands and open moorlands. My intention is to transport the viewer to a place that is literally saturated in joy. Where dreams are born.

Highest quality oil paints are applied in a multitude of layers. The alchemy of techniques result in a prismatic jewel-like composition of rich pigments that reveal the radiance of nature, I always paint in nature and the elements, in a very direct way, dictate how and where the paint falls. Lacy ice and strong winds have as much influence on the final painting as golden sunshine and gentle breezes.

I pour my heart and soul into each image and the canvases sparkle with love. Ultimately my practice is a prayer and a surrender. A place where the mystery unfolds. My paintings are a celebration of all that is good in the world."

A must see!

### Mike Boyer *Painting*

A lyrical engagement with the mystery and strangeness of life.

A day out in the park.



*They were searching for mystery and were never seen again: Mike Boyer*

07779 058735  
info@yvonnecoomber.com  
www.yvonnecoomber.com

HOUSE



10.00-17.00

| M  | T  | W  | T  | F  | S  | S  |
|----|----|----|----|----|----|----|
|    |    |    | 1  | 2  | 3  | 4  |
| 5  | 6  | 7  | 8  | 9  | 10 | 11 |
| 12 | 13 | 14 | 15 | 16 | 17 | 18 |
| 19 | 20 | 21 | 22 | 23 | 24 | 25 |
| 26 | 27 | 28 | 29 | 30 | 31 |    |



## 3 House of the Green Monkey

31B Franklin Road, Brighton, BN2 3AE



Welcome to Hanover, Andy Townsend

Back after two years, the Green Monkey strikes again bringing together an excellent selection of new and returning artists, with a fab and diverse range of artistic creations. Enjoy some cake in the garden with plants for sale too!

**Andy Townsend** *Painting*  
**Luna Moon Mosaic** *Mosaic*

andytownsend80@hotmail.com  
Instagram.com/80artanddesign  
Instagram.com/houseofthegreenmonkey

HOUSE



**Woofing Fabulous Ceramics**  
**EJ Sparkles** *Prints and pots*  
**Deanna O'Keeffe**  
*Remade vintage jewellery*  
**Heartfelt Felting Textiles**  
**Madeleine Page** *Drawing*  
**Imi Townsend** *Drawing*  
**Plants by Barbara**

11.00 - 17.00 (closing 15.00 25th May)

| M  | T  | W  | T  | F  | S  | S  |
|----|----|----|----|----|----|----|
|    |    |    |    | 1  | 2  | 3  |
| 5  | 6  | 7  | 8  | 9  | 10 | 11 |
| 12 | 13 | 14 | 15 | 16 | 17 | 18 |
| 19 | 20 | 21 | 22 | 23 | 24 | 25 |
| 26 | 27 | 28 | 29 | 30 | 31 |    |

## 4 Art In The Purple House

65 Brading Road, Brighton, BN2 3PE



Art In The Purple House: Orna SchneersonPascal

After being shortlisted for the Best Open House in 2023, the Purple House opens its door again this May. Step into this colourful house and immerse yourself with Orna's paintings, prints and original textiles of her designs. There's art in every corner including the loft where you can see Orna's studio.

Joining Orna this year is collage artist and photographer **Gili Dailes**. The Purple House offers a unique viewing experience with Guy's atmospheric soundscapes filling the space

07913 032730  
orna@artorna.com  
www.artorna.com

HOUSE



| M  | T  | W  | T  | F  | S  | S  |
|----|----|----|----|----|----|----|
|    |    |    | 1  | 2  | 3  | 4  |
| 5  | 6  | 7  | 8  | 9  | 10 | 11 |
| 12 | 13 | 14 | 15 | 16 | 17 | 18 |
| 19 | 20 | 21 | 22 | 23 | 24 | 25 |
| 26 | 27 | 28 | 29 | 30 | 31 |    |

## 5 Studio Lundie

68 Queens Park Rise, Brighton, BN2 9ZF

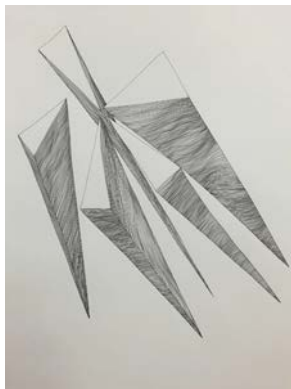

From the Heavens Above: Christopher Lundie

**Christopher Lundie** is a Brighton based artist and printmaker; much of his work is made in collaboration with fellow artist and printmaker **Einar Kenko**; together they tackle social, environmental and political issues. Using both minimalism and a pictorial style in combination with traditional printmaking techniques and found images, Christopher and Einar create both beautiful and thought provoking imagery.

Christopher will be displaying a new body of work dealing with environmental issues.

07796 253725  
christlundieprojects@gmail.com  
www.christopherlundie.com/

HOUSE



| M  | T  | W  | T  | F  | S  | S  |
|----|----|----|----|----|----|----|
|    |    |    |    | 1  | 2  | 3  |
| 5  | 6  | 7  | 8  | 9  | 10 | 11 |
| 12 | 13 | 14 | 15 | 16 | 17 | 18 |
| 19 | 20 | 21 | 22 | 23 | 24 | 25 |
| 26 | 27 | 28 | 29 | 30 | 31 |    |

## 6 Debbie Lawrence

204 Freshfield Road, Brighton, BN2 9YD



Small pleasures in blue: Debbie Lawrence

Known for her joyful depictions of swimmers and striking use of colour, **Debbie Lawrence** opens her home and studio this May.

Her sought after work invites viewers to reflect on our deep connection to water and the transformative power of shared human experiences.

07919 115492  
debbielawrenceart@icloud.com  
@debbielawrenceartist



Expect:

*Original paintings*  
*Cut-out swimmers*  
*Works on paper*  
*Prints*  
*Cards*

Joined by Special guests:

**Anna Raw** *Ceramics*  
**BN1.beads** *Jewellery*  
Drinks will be served on the sea view terrace.

Free parking outside.

| M  | T  | W  | T  | F  | S  | S  |
|----|----|----|----|----|----|----|
|    |    |    | 1  | 2  | 3  | 4  |
| 5  | 6  | 7  | 8  | 9  | 10 | 11 |
| 12 | 13 | 14 | 15 | 16 | 17 | 18 |
| 19 | 20 | 21 | 22 | 23 | 24 | 25 |
| 26 | 27 | 28 | 29 | 30 | 31 |    |

# 7 FAYE BRIDGWATER

10 Dawson Terrace, Brighton, BN2 0EL

Faye Bridgwater in her studio



Hello, hello! A warm welcome to my home and garden studio. If you love bold, uplifting art, a peek inside a working artist's studio, and a good old chat – then my home is a must-visit! In a moment of artistic enthusiasm (or total madness!), I've signed up for all four weekends of Artists Open Houses.

## A Whirlwind Year!

It's been an exciting one. I had the absolute honour of being invited back to Saatchi Gallery for *Flowers – Flora in Contemporary Art and Culture*, my prints are now in John Lewis, and I exhibited at Middle Temple too! Then there was November Squares, my creative challenge. Using my Sketch Squares tool, people around the world explored playful daily prompts and experimented with ideas. The best part? We're doing it all again in November 2025 – so pick up a Sketch Square when you visit.

## What's Waiting For You:

- Step inside my paint-covered studio and see where the magic happens
- Walls filled with original paintings
- Hand-finished, limited-edition prints
- An exciting new range of 68 greetings cards – build your own pick and mix box!
- Sketch Squares! Take one home, play with ideas, and join me in November for another month of creativity!

## When and Where:

- Open the first four weekends in May, 10am – 5pm
- Near Queen's Park – 25 minutes walk from the station, 15 minutes to the seafront, or a short hop on the 18, 21, or 2 bus. On-street metered parking available.
- If you can't make those dates, please drop me an email—we'll find a time and date that works!

Want a sneak peek before Open Houses even begins? Sign up for my mailing list and be the first to see new work, hear exciting news, and get exclusive updates.

I can't wait to welcome you in. See you soon!

Love & blue skies,  
Faye x



Golden Honey Hour



Thriving Together

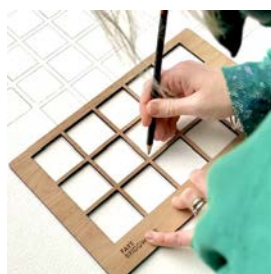

Sketch Squares – a must-have tool for every artist's studio

07811 967257  
faye@fayebridgwater.com  
www.fayebridgwater.com

## HOUSE



10.00-17.00 Weekends.  
Open in the week by appointment

| M  | T  | W  | T  | F  | S  | S  |
|----|----|----|----|----|----|----|
|    |    |    | 1  | 2  | 3  | 4  |
| 5  | 6  | 7  | 8  | 9  | 10 | 11 |
| 12 | 13 | 14 | 15 | 16 | 17 | 18 |
| 19 | 20 | 21 | 22 | 23 | 24 | 25 |
| 26 | 27 | 28 | 29 | 30 | 31 |    |

## 8 Glass Makers

47 Freshfield Road, Brighton, BN2 0BJ

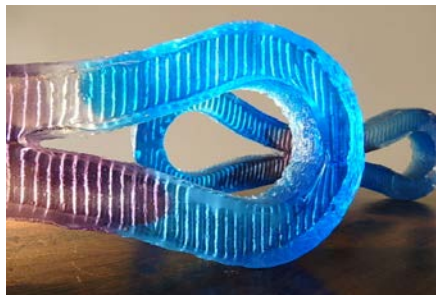

Infinity Boxes: Miranda Ellis

The Glass Makers are opening the Basement Studio this year; Miranda Ellis is joined by glass artists Sharon Lappo and Malvinka Bitelli. They have been working both collaboratively and independently to produce glass sculptures that capture

the imagination and light. The making processes include lost wax, investment moulds and sand casting.

Look forward to seeing you!

**Miranda Ellis** *Glass*  
**Malvinka Bitelli** *Glass*  
**Sharon Lappo** *Glass*

07878 435790  
2mirandaellis@gmail.com  
mirandaglass.com/

STUDIO-OR-WORKSHOP



| 11.00-17.00 |    |    |    |    |    |    |  |  |  |  |  |  |  |
|-------------|----|----|----|----|----|----|--|--|--|--|--|--|--|
| M           | T  | W  | T  | F  | S  | S  |  |  |  |  |  |  |  |
|             |    |    | 1  | 2  | 3  | 4  |  |  |  |  |  |  |  |
| 5           | 6  | 7  | 8  | 9  | 10 | 11 |  |  |  |  |  |  |  |
| 12          | 13 | 14 | 15 | 16 | 17 | 18 |  |  |  |  |  |  |  |
| 19          | 20 | 21 | 22 | 23 | 24 | 25 |  |  |  |  |  |  |  |
| 26          | 27 | 28 | 29 | 30 | 31 |    |  |  |  |  |  |  |  |

## 9 Drawing Together

Sloane Court, Park Street, Brighton, BN2 0DG



Pen Mightier than the Sword: Nikki Proud

Drawing Together celebrates the work of art group members based at Sloane Court, Senior Housing Scheme. Art has helped residents explore their creativity and gain new skills in a relaxed setting.

Among works included:

**Janet Pavone** *Artist*  
**Nikki Proud** *Photography*

07982 244992  
proudnikki@gmail.com  
www.janetpavone.com

COMMUNITY



| 14.00-17.00 |    |    |    |    |    |    |  |  |  |  |  |  |  |
|-------------|----|----|----|----|----|----|--|--|--|--|--|--|--|
| M           | T  | W  | T  | F  | S  | S  |  |  |  |  |  |  |  |
|             |    |    | 1  | 2  | 3  | 4  |  |  |  |  |  |  |  |
| 5           | 6  | 7  | 8  | 9  | 10 | 11 |  |  |  |  |  |  |  |
| 12          | 13 | 14 | 15 | 16 | 17 | 18 |  |  |  |  |  |  |  |
| 19          | 20 | 21 | 22 | 23 | 24 | 25 |  |  |  |  |  |  |  |
| 26          | 27 | 28 | 29 | 30 | 31 |    |  |  |  |  |  |  |  |

## 10 The Sussex Nightstop House

121 Freshfield Road, Brighton, BN2 0BR



Chrysanthemum - Limited Edition Botanical Print: Dianna Jazwinski

Hi! This house is run and supported by volunteers from Sussex Nightstop and our artist allies! Sussex Nightstop is a community response to youth homelessness in Brighton and Hove. Our volunteer hosts and staff team have a mission to ensure that young people experiencing homelessness have a safe place to sleep—one night at a time.

Enjoy great art, ingenious makings and eat fantastic cake! Each of our artist-allies has donated to the charity's

online auction (see website). All sales from tea and cake will go towards ensuring that young people experiencing homelessness can sleep safe. Looking forward to seeing you.

Featured Artists:  
**Benedict Gubb** *Fine art*  
**Curio Studio** *Wooden heirlooms*  
**Dianna Jazwinski** *Photographer*  
**Ian Paterson** *Artist*  
**Novak James** *Artist*  
**Martine Jans** *Jewellery*  
**Plinth Home** *Furnishings*



Polars: Novak James

Sponsored by our friends at:  
archangels ARCHITECTS - Creative Design  
Wilbury Wealth - Financial Services  
Learning Cog - Leadership and Management Training

07788 318905  
mitchelle.dsouza@sussexnightstop.org.uk  
www.sussexnightstop.org.uk

HOUSE



| 11.00-17.00 |    |    |    |    |    |    |  |  |  |  |  |  |  |
|-------------|----|----|----|----|----|----|--|--|--|--|--|--|--|
| M           | T  | W  | T  | F  | S  | S  |  |  |  |  |  |  |  |
|             |    |    | 1  | 2  | 3  | 4  |  |  |  |  |  |  |  |
| 5           | 6  | 7  | 8  | 9  | 10 | 11 |  |  |  |  |  |  |  |
| 12          | 13 | 14 | 15 | 16 | 17 | 18 |  |  |  |  |  |  |  |
| 19          | 20 | 21 | 22 | 23 | 24 | 25 |  |  |  |  |  |  |  |
| 26          | 27 | 28 | 29 | 30 | 31 |    |  |  |  |  |  |  |  |



## 11 The Clubhouse

East Drive, Brighton, BN2 0BQ



A group of talented artists working with different media join us at the Clubhouse this year. Cake and refreshments available at our licensed bar.

**Izzie Artisan** Jewellery  
**Chris Curtis** Sculpture  
**Sarah Callender** Print making

**Chalk and Flint Ceramics**  
*Ceramics*

**Floppy Toast** Print making

**Al Tait** Mixed media

**Ursula Uriach** Mixed media

**Mr Phil** Illustration

**Janice Farrar** Contemporary glass

**Sarah Jones** Prints

07747 117350  
bego@qptc.co.uk  
www.qptc.co.uk

### COMMUNITY



## 12 Ellie O'Neill

30 Grove Street, Hanover, Brighton, BN2 9NY



Hanover Houses: Ellie O'Neill

**Ellie O'Neill** is excited to invite you to her debut Artist Open House in Hanover. Featuring characterful illustrated prints and quirky originals inspired by travels, people and life in Brighton. Commissions welcome – pop in and say hi!

ellieoneillustration@gmail.com  
@ellieoneillustration

### HOUSE



| 11.00-17.00 |    |    |    |    |    |    |
|-------------|----|----|----|----|----|----|
| M           | T  | W  | T  | F  | S  | S  |
| 5           | 6  | 7  | 8  | 9  | 10 | 11 |
| 12          | 13 | 14 | 15 | 16 | 17 | 18 |
| 19          | 20 | 21 | 22 | 23 | 24 | 25 |
| 26          | 27 | 28 | 29 | 30 | 31 |    |

| 11.00-17.00 |    |    |    |    |    |    |
|-------------|----|----|----|----|----|----|
| M           | T  | W  | T  | F  | S  | S  |
| 5           | 6  | 7  | 8  | 9  | 10 | 11 |
| 12          | 13 | 14 | 15 | 16 | 17 | 18 |
| 19          | 20 | 21 | 22 | 23 | 24 | 25 |
| 26          | 27 | 28 | 29 | 30 | 31 |    |



**SUSSEX NIGHTSTOP**  
A community response to youth homelessness

**ARTISTS OPEN HOUSES**

# ART with HEART

## CHARITY ART AUCTION

1st to 31st May 2025

[sussexnightstop.org.uk/artwithheart](https://sussexnightstop.org.uk/artwithheart)

- Throughout May – view & bid online 24/7
- A stunning collection of affordable art
- Every purchase helps support young people facing homelessness

Thank you to all the talented AOH artists who donated their art in support

Sponsored by



**Wilbury Wealth**



ATTENBOROUGH  
CENTRE  
FOR THE  
CREATIVE  
ARTS



AN EXPANSIVE PORTRAIT OF THE DEEP SEA

**EMMA CRITCHLEY**  
**SOUNDINGS**  
**16 – 23 MAY**

**INSTALLATION WITH DANCE PERFORMANCE**  
**16 & 17 MAY | FROM £5**

**FILM INSTALLATION ONLY**  
**18 – 23 MAY | FREE**



Supported using public funding by  
**ARTS COUNCIL  
ENGLAND**

[attenboroughcentre.com](http://attenboroughcentre.com)



**Hove's** award-winning artists and makers simply can't wait to welcome you into our homes, galleries and workshops again, where we've put together a truly inspiring selection of creative work. In previous years we've scooped Best Open House, as well as several Runners Up, with our carefully curated shows to delight art lovers of all ages. This year we've several exciting new houses, plus it will be Dion Salvador Lloyd's 25th show! Every Hove Arts house will be running our Hove Trotter Children's Quiz, sponsored by our friends at The Book Nook, featuring a drawing competition with lots of prizes on offer! Most of our venues are open every weekend, including Bank Holidays, from 11am to 6pm, but please check individual venues for details.

[hovearts.com](http://hovearts.com)

[Insta @hove arts](https://www.instagram.com/hovearts)

[facebook.com/HoveArts](https://www.facebook.com/HoveArts)

### Travel

#### Walking

From Brighton, take the promenade or Western Road heading west. From Portslade and West Hove, take New Church Road or the promenade heading east.

#### Cycling

There are cycle lanes into Hove along the seafront from Brighton, Portslade, Grand Avenue and The Drive. The nearest Beryl electric bike docks are located in George Street, on the seafront at King Alfred, Brunswick Sq, in Sackville Rd.

#### Bus

Hove Station 7, 81; Hove Town Hall, Church Road 1, 1X, 1A, 2, 2A, 6, 5, 5A, 5B, 25, 46, 49, 81, 81B, Hove Cricket Ground 81B; Old Shoreham Road/Hove Park 56

#### Train

Regular services to Hove Station from Brighton, London and the South West.

#### Car

M23, A23, or A27 follow signs to Brighton then follow signs to Hove. There are PayByPhone parking bays throughout Hove and the Norton Road and Hove Street car parks (with EV charging).

### Sponsors

A big thank you to all our lovely local sponsors:

**Affordable Granite** [www.affordablegranite.co.uk](http://www.affordablegranite.co.uk)

**The Book Nook** [www.booknookuk.com](http://www.booknookuk.com)

**Bison Beer** [www.bisonbeer.co.uk/hove](http://www.bisonbeer.co.uk/hove)

**The Claremont** [www.theclaremont.eu](http://www.theclaremont.eu)

**Coole Bevis** [www.coolebevis.com/about-us](http://www.coolebevis.com/about-us)

**Construct & Innovate** [www.caics.co.uk](http://www.caics.co.uk)

**Croudace** [www.croudacehomes.co.uk](http://www.croudacehomes.co.uk)

**Hang in There Framing** [www.hanginthereframing.co.uk](http://www.hanginthereframing.co.uk)

**MAKA Café** [Instagram @maka\\_hove](https://www.instagram.com/maka_hove)

**My Wood Flooring** [www.mywoodflooring.co.uk](http://www.mywoodflooring.co.uk)

**North Star Sussex** [www.northstarsussex.co.uk](http://www.northstarsussex.co.uk)

**Space Doctors** [www.space-doctors.com](http://www.space-doctors.com)



# 1 Dion Salvador Lloyd

18 Goldstone Villas, Hove, BN3 3RQ



Top left: Goldwater  
120cm x 140cm x 4cm  
oil on canvas:  
Dion Salvador Lloyd

Top right: Landscape Drawing -  
Framed size 42cm x 50cm x 3.5cm  
mixed media on card:  
Dion Salvador Lloyd

Centre: Open House 2024:  
Dion Salvador Lloyd

Left: Songcloud -  
Framed size 38cm x 54cm x 3.5cm  
oil on Fabriano paper:  
Dion Salvador Lloyd

Celebrating his 25th consecutive year of Open House, Brighton born established artist **Dion Salvador Lloyd** warmly welcomes you to his sunny Victorian home. Exhibiting a new collection of contemporary sea and landscape oil paintings, works on paper and drawings, alongside new botanical works inspired from in and around the South Downs and the Sussex coastlines.

New framed limited edition signed prints available to view

Dion Salvador Lloyd is represented by galleries in London and the UK and his works are held in private and corporate collections.

Winner Best Open House Award 2015

Commissions undertaken

Open by appointment at other times and days

Comments from previous Open House visitor's book:

*'There may be clouds outside but your work is like sunshine'*

*'Heaven! You'll be hearing from me'*

*'Amazing artist, unique work! Blown away'*

*'Stunning! The most beautiful open house I've seen in years'*

*'Fabulous as usual - want them all'*

*'Wonderful paintings, beautiful house and the warmest of welcomes'*

*'Amazing - can't be topped'*

*'Beautiful home, beautiful work, beautiful chat & beautiful people'*

*'Absolutely lovely to meet you both - I'll carry the memory of your art back to New York'*

*'The best gallery in town! Awesome as ever!'*

07718 450745

info@dionsalvador.co.uk  
dionsalvadorlloyd.com

## HOUSE



10.00-18.00

| M  | T  | W  | T  | F  | S  | S  |
|----|----|----|----|----|----|----|
|    |    |    | 1  | 2  | 3  | 4  |
| 5  | 6  | 7  | 8  | 9  | 10 | 11 |
| 12 | 13 | 14 | 15 | 16 | 17 | 18 |
| 19 | 20 | 21 | 22 | 23 | 24 | 25 |
| 26 | 27 | 28 | 29 | 30 | 31 |    |

## 2 Ink Pod Collective

188 Church Road, Hove, BN3 2DJ



Ink Pod Collective

Ink Pod Collective is a vibrant gallery and studio in Hove, showcasing the work of local artists and makers. We also host regular workshops for kids and adults – plus delicious coffee and treats.

**Allison Murphy** *Print making*  
**Ashley Hutchinson** *Print making*  
**Curly Lulu** *Textiles*

inkpodcollective@gmail.com  
 www.inkpodcollective.com  
 @inkpod\_collective

### GALLERY



**Chikai Jewellery**  
**Emma Stepney** *Painting*  
**Katja Lelic** *Print making*  
**Lili Toth** *Ceramics*  
**Rachel Benjamin** *Painting*  
**Sarah Jones** *Illustration*  
**September's Jewel Box** *Jewellery*  
**Steph Tooley** *Ceramics*  
**Vicky Gomez** *Print making*

| 09.00-16.00 |    |    |    |    |    |    |  |  |  |  |  |  |  |
|-------------|----|----|----|----|----|----|--|--|--|--|--|--|--|
| M           | T  | W  | T  | F  | S  | S  |  |  |  |  |  |  |  |
| 5           | 6  | 7  | 8  | 9  | 10 | 11 |  |  |  |  |  |  |  |
| 12          | 13 | 14 | 15 | 16 | 17 | 18 |  |  |  |  |  |  |  |
| 19          | 20 | 21 | 22 | 23 | 24 | 25 |  |  |  |  |  |  |  |
| 26          | 27 | 28 | 29 | 30 | 31 |    |  |  |  |  |  |  |  |

## 3 Matt James Brown

Ground Floor Flat, 7 Osborne Villas, Hove, BN3 2RD



Two on Blue: Matt James Brown

Opening for his second year, **Matt James Brown** will be showing new paintings in watercolour and oils, influenced by the vitality of light. His exquisitely produced limited edition prints will also be available to view and purchase.

Joining Matt in hosting this year's event is seascape artist, **Emma Christopherson**.

Emma's impressive and immersive work is also on display.

An exhibition taking visitors across both land and sea, this is a journey into the wonder of nature.

07983 770665  
 info@mattjamesbrown.com  
 mattjamesbrown.com

### HOUSE



| 10.30-18.00 |    |    |    |    |    |    |  |  |  |  |  |  |  |
|-------------|----|----|----|----|----|----|--|--|--|--|--|--|--|
| M           | T  | W  | T  | F  | S  | S  |  |  |  |  |  |  |  |
| 5           | 6  | 7  | 8  | 9  | 10 | 11 |  |  |  |  |  |  |  |
| 12          | 13 | 14 | 15 | 16 | 17 | 18 |  |  |  |  |  |  |  |
| 19          | 20 | 21 | 22 | 23 | 24 | 25 |  |  |  |  |  |  |  |
| 26          | 27 | 28 | 29 | 30 | 31 |    |  |  |  |  |  |  |  |

## 4 Albert Mews Studio

11 Albert Mews, Third Avenue, Hove, BN3 5FN



Brighton blue fine bone china mug  
 Martha Mitchell Design

For over ten years, Martha Mitchell Design and Lume Lighting have opened their creative studio. This year, we're joined by seven guest artists and makers. Come explore our unique designs and handcrafted creations

**Martha Mitchell Design**  
*Homeware*

01273 723116  
 albertmewsstudio1@gmail.com  
 www.instagram.com/albertmewsstudio/

### STUDIO-OR-WORKSHOP



**Lume Lighting**  
**Lulu McQueen** *Jewellery*  
**Kemptown Provisions** *Soaps*  
**Cassia Beck** *Paper collages*  
**Pinkie Jones** *Print designer*  
**Coastal Yard** *Candles*  
**Hove Made** *Preserves*  
**Sarus Originals**  
*Concrete homeware*  
**The Original Gluggle** *Jugs*

| 11.00-17.00 |    |    |    |    |    |    |  |  |  |  |  |  |  |
|-------------|----|----|----|----|----|----|--|--|--|--|--|--|--|
| M           | T  | W  | T  | F  | S  | S  |  |  |  |  |  |  |  |
| 5           | 6  | 7  | 8  | 9  | 10 | 11 |  |  |  |  |  |  |  |
| 12          | 13 | 14 | 15 | 16 | 17 | 18 |  |  |  |  |  |  |  |
| 19          | 20 | 21 | 22 | 23 | 24 | 25 |  |  |  |  |  |  |  |
| 26          | 27 | 28 | 29 | 30 | 31 |    |  |  |  |  |  |  |  |

## 5 HK Artlabs at Coombe Lea

75 Coombe Lea, Grand Avenue, Hove, BN3 2NF



Profile photo of artist: Hei Hanna 2025

HK Artlabs invites you to experience the colourful art of Colombian born artist **Hell Hanna**. Her works are an intricate

mix of abstract lines which have a visually chaotic effect inspired by psychedelia, geometry, science fiction, space...

07545 684513  
 hkartlabs@gmail.com  
 hkartlabs.com/

### GALLERY



| 12.00 - 18.00 |    |    |    |    |    |    |  |  |  |  |  |  |  |
|---------------|----|----|----|----|----|----|--|--|--|--|--|--|--|
| M             | T  | W  | T  | F  | S  | S  |  |  |  |  |  |  |  |
| 5             | 6  | 7  | 8  | 9  | 10 | 11 |  |  |  |  |  |  |  |
| 12            | 13 | 14 | 15 | 16 | 17 | 18 |  |  |  |  |  |  |  |
| 19            | 20 | 21 | 22 | 23 | 24 | 25 |  |  |  |  |  |  |  |
| 26            | 27 | 28 | 29 | 30 | 31 |    |  |  |  |  |  |  |  |

## 6 The Claremont

13 Second Avenue, Hove, BN3 2LL



Golden Evening, Nicola Hodgson



The Claremont

Once again we are thrilled to be back for May 2025, housing a wonderfully eclectic collection of work spanning all mediums and by a diverse collection of artists; for a complete list see our website.

I am delighted to be celebrating my 10th anniversary as the curator at the Claremont and in order to mark the occasion I have gathered old friends and new and we would like to offer a glass

of bubbly to every 100th visitor! I will also be running a competition to win a stay in one of our fabulous bedrooms!

Our beautiful Victorian Villa is itself a work of art with original period features and delightful walled garden. Refreshments will be available from 12pm to 5pm or upgrade to Vintage Afternoon Tea by advance booking on our website. All profits will go to charity.

01273 735161

info@theclaremont.eu

www.theclaremont.eu

COMMERCIAL-PREMISES



|    |    |    |    |    | 11.30 - 17.30 |    |
|----|----|----|----|----|---------------|----|
| M  | T  | W  | T  | F  | S             | S  |
| 5  | 6  | 7  | 8  | 9  | 10            | 11 |
| 12 | 13 | 14 | 15 | 16 | 17            | 18 |
| 19 | 20 | 21 | 22 | 23 | 24            | 25 |
| 26 | 27 | 28 | 29 | 30 | 31            |    |

## 7 THE WALKER GALLERY

10 Queens PLace, Queens Place, Hove, BN3 2LT



Excuse Me

**Andy Walker** graduated from Liverpool John Moores University with a degree in Fine Art in 1994. Since then he has called Brighton his home where he explores the interplay of chaos and calm in his abstract paintings. Using various media, Walker creates larger-than-life artworks that capture the tension between disorder and serenity. In the realm of mark-making, chaos and simplicity converge to deconstruct the human figure, allowing marks to symbolise our essence, our insignificance and our magic.

Excuse Me, Walker

07793 960004  
andywalkerart@gmail.com  
thewalkergallery.co.uk

STUDIO-OR-WORKSHOP



|    |    |    |    |    |    | 11.00-17.00 |  |
|----|----|----|----|----|----|-------------|--|
| M  | T  | W  | T  | F  | S  | S           |  |
| 5  | 6  | 7  | 8  | 9  | 10 | 11          |  |
| 12 | 13 | 14 | 15 | 16 | 17 | 18          |  |
| 19 | 20 | 21 | 22 | 23 | 24 | 25          |  |
| 26 | 27 | 28 | 29 | 30 | 31 |             |  |

## 8 Jim Naughten Studio

8 Queens Place, Hove, BN3 2LT



Zebra: Jim Naughten

**Jim Naughten** is an artist creating images to highlight our fractured relationship with the natural world using photography,

digital processes, painting and AI. He will be showcasing work from his latest series *Biophilia*.

07831 227121

jimnaughten@me.com

www.jimnaughten.co.uk

STUDIO-OR-WORKSHOP

|    |    |    |    |    |    | 11.00-17.00 |  |
|----|----|----|----|----|----|-------------|--|
| M  | T  | W  | T  | F  | S  | S           |  |
| 5  | 6  | 7  | 8  | 9  | 10 | 11          |  |
| 12 | 13 | 14 | 15 | 16 | 17 | 18          |  |
| 19 | 20 | 21 | 22 | 23 | 24 | 25          |  |
| 26 | 27 | 28 | 29 | 30 | 31 |             |  |



## 9 Clara Wilkinson

Flat 1, 33 Adelaide Crescent, Hove, BN3 2JJ

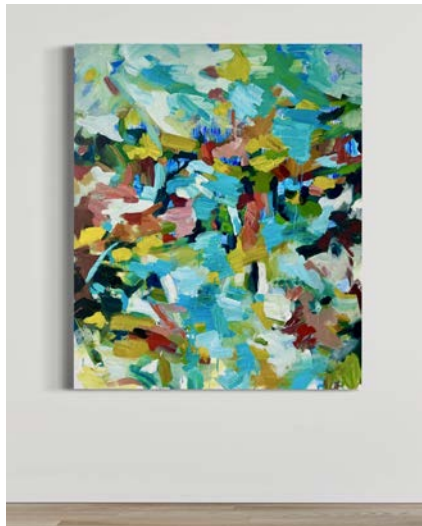

Reflections, oil on canvas, 120 x 100cm, 2025, Clara Wilkinson

Clara is opening her Regency home by the sea for three weekends in May. She'll be exhibiting a new series of oil paintings on canvas, original plein air works on paper and her beautifully produced giclee prints and cards.



clara@clarawilkinsonart.com  
www.clarawilkinsonart.com  
@clarawilkinsonart

HOUSE

| 11.00-17.00 |    |    |    |    |    |    |
|-------------|----|----|----|----|----|----|
| M           | T  | W  | T  | F  | S  | S  |
|             |    |    |    |    | 3  | 4  |
| 5           | 6  | 7  | 8  | 9  | 10 | 11 |
| 12          | 13 | 14 | 15 | 16 | 17 | 18 |
| 19          | 20 | 21 | 22 | 23 | 24 | 25 |
| 26          | 27 | 28 | 29 | 30 | 31 |    |

## 10 The Adelaide Salon

27 Adelaide Crescent, Hove, BN3 2JH



'Cake': K.T. Makkum, Studio Job, courtesy of TAS

Two extraordinary exhibitions at The Adelaide Salon:  
3-11 *Wedding Crashers* exciting exhibition of emerging contemporary artists within an ornately decorated Georgian Regency home; a space reminiscent of a wedding cake's elaborate frosting, where artists' monuments offer a glimpse into their psyche and process.  
17- 26 *Externum* an immersive exhibition exploring dynamics between the externum (the outer world) and internum (the inner self) through **Paulina Anzorge's** art works and performance art collaboration inviting the audience to participate.

theadelaidesalon@gmail.com  
www.panzorge.co/theadelaidesalon  
@theadelaidesalon

HOUSE



| 11.00-17.00 |    |    |    |    |    |    |
|-------------|----|----|----|----|----|----|
| M           | T  | W  | T  | F  | S  | S  |
|             |    |    | 1  | 2  | 3  | 4  |
| 5           | 6  | 7  | 8  | 9  | 10 | 11 |
| 12          | 13 | 14 | 15 | 16 | 17 | 18 |
| 19          | 20 | 21 | 22 | 23 | 24 | 25 |
| 26          | 27 | 28 | 29 | 30 | 31 |    |

## 11 four@four

Flat 4, 2-3 Palmeira Square, Hove, BN3 2JA



Jae III: Pierre Monnerville

Come along to a stunning Palmeira Square apartment opened this year for the very first time. Showcasing provocative photography and collages by four diverse Brighton artists that will challenge your perceptions.  
Original and limited edition works by:  
**Pierre Monnerville**  
Photography  
**Michael Richards**  
Painting  
**Antony Edwards**  
Photography  
**Philip Cundall**  
Photography

https://linktr.ee/fouratfour

HOUSE



| 11.00-17.00 |    |    |    |    |    |    |
|-------------|----|----|----|----|----|----|
| M           | T  | W  | T  | F  | S  | S  |
|             |    |    | 1  | 2  | 3  | 4  |
| 5           | 6  | 7  | 8  | 9  | 10 | 11 |
| 12          | 13 | 14 | 15 | 16 | 17 | 18 |
| 19          | 20 | 21 | 22 | 23 | 24 | 25 |
| 26          | 27 | 28 | 29 | 30 | 31 |    |

## 12 Life Love and Me

25a Palmeira Mansions, Church Road, Hove, BN3 2FA



Be Bold: Sarah Bagg

To celebrate our 5th year of opening we'll be showcasing collections from eight talented artists and makers. As well as new artists for this year, we'll be welcoming back some from previous years. There'll be something for everyone, we even have a published author and illustrator!

**Ruth Wragg-Jones**  
*Print making*  
**Holly Swain** *Illustration*  
**Inky Kat Studio**  
*Print making*  
**KP Studio Ceramics**  
**MegaLilyDesign**  
*Print making*  
**Vannucchi Jewellery**  
**Sarah Bagg** *Painting*  
**Design by Julie Ingham**  
*Illustration*

sarah@lifeloveandme.co.uk  
www.lifeloveandme.co.uk

HOUSE



| 10.00-17.00 |    |    |    |    |    |    |
|-------------|----|----|----|----|----|----|
| M           | T  | W  | T  | F  | S  | S  |
|             |    |    | 1  | 2  | 3  | 4  |
| 5           | 6  | 7  | 8  | 9  | 10 | 11 |
| 12          | 13 | 14 | 15 | 16 | 17 | 18 |
| 19          | 20 | 21 | 22 | 23 | 24 | 25 |
| 26          | 27 | 28 | 29 | 30 | 31 |    |

## 13 The Flamingo House & Garden

Basement entrance, 14a Wilbury Road, Hove, BN3 3JN



Pink Candy: Steve Yeates

The Flamingo welcomes you to its new wing!

An exciting show featuring 15 fabulous artists, garden, music, food and creative workshops.

**Actually Prints**  
**Beauty in Broken**  
*Mosaics*  
**Charlie Doodle**  
*Prints and candles*  
**Chikai Jewellery**  
**Floppy Toast** *Prints*  
**Graham Carter** *Prints*  
**Hal of Hove**  
*Botanical Perfumes*  
**Helen Rebecca**  
*Ceramics*  
**Kathy Laird** *Garden ceramics*  
**Kathryn Matthews**  
*Paintings*  
**Linescapes** *Prints*  
**Sally Elford**  
*Lampshades*  
**Sarah Arnett** *Prints*  
**Steve Yeates**  
*Sculptures*  
**Wearthy Jewellery**

07796 685775  
hello@charliedoodle.co.uk  
www.flamingohouse.co.uk/

HOUSE



| 11.00-18.00 |    |    |    |    |    |    |
|-------------|----|----|----|----|----|----|
| M           | T  | W  | T  | F  | S  | S  |
|             |    |    | 1  | 2  | 3  | 4  |
| 5           | 6  | 7  | 8  | 9  | 10 | 11 |
| 12          | 13 | 14 | 15 | 16 | 17 | 18 |
| 19          | 20 | 21 | 22 | 23 | 24 | 25 |
| 26          | 27 | 28 | 29 | 30 | 31 |    |

## 14 Abstractwill

9 Wilbury Villas, Hove, BN3 6GB

All are welcome to our friendly and inclusive open house. (Wheelchair accessible.) Take your time to enjoy a lovely variety of artwork and relax in the garden with delicious refreshments. The artwork includes lively and layered abstract paintings, colourful prints and collages, dramatic figurative paintings, beautiful lacquered jewellery and fabulous mixed media pieces.

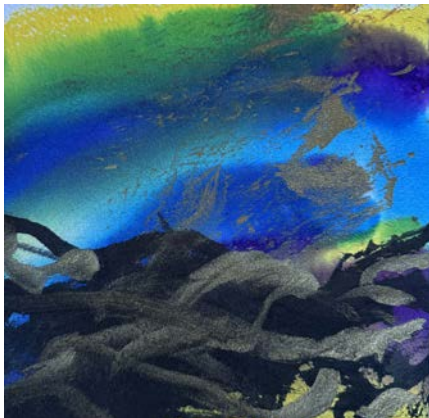

Northern Lights: William Thomas



Lily Pads (detail): William Thomas

**William Thomas** *Abstract paintings*  
**Kathryn McCulloch** *Jewellery*  
**Helen Benton** *Print making*  
**Helen Jewell**  
*Abstract land and seascapes layered mixed media*  
**Sofia Tuominen** *Paint and mixed media*

07788 924940  
gillian2160@hotmail.com  
www.instagram.com/abstractwill

HOUSE



| 11.00-17.30 |    |    |    |    |    |    |
|-------------|----|----|----|----|----|----|
| M           | T  | W  | T  | F  | S  | S  |
|             |    |    | 1  | 2  | 3  | 4  |
| 5           | 6  | 7  | 8  | 9  | 10 | 11 |
| 12          | 13 | 14 | 15 | 16 | 17 | 18 |
| 19          | 20 | 21 | 22 | 23 | 24 | 25 |
| 26          | 27 | 28 | 29 | 30 | 31 |    |

## 15 Art in Bloom

27 Wilbury Avenue, Hove, BN3 6HS



WineBerry, Karen Hollis



Mixed media painting, ceramics and sculpture  
Jill Tattersall, Tessa Wolfe Murray, Zoe Clare and Zoe Laskhmi

After being short-listed for Open House of the Year in 2024, we are pleased to welcome back our artists to show you their latest creations. Once more, art and sculpture will be displayed throughout the ground floor of our Victorian house and out into the walled garden, where you can enjoy cakes by Jenny. This year we are excited to introduce pewter artist, Fleur Grenier.

**Judith Berrill** *Painting*  
**Zoe Clare** *Ceramic sculpture*  
**Fleur Grenier** *Pewter sculpture*  
**Gary Hodges** *Wildlife drawing*  
**Karen Hollis** *Floral painting*  
**Jenny Hollis** *Cakes and bakes*  
**Alison Ingram** *Abstract wildlife painting*  
**Chris Kampf** *Garden sculpture*  
**Jill Tattersall** *Mixed media painting*  
**Tessa Wolfe Murray** *Ceramics*

07932 062615  
karen@artinbloom.co.uk  
www.artinbloom.co.uk

HOUSE



|    |    |    |    |    |    |    | 11.00-18.00 |
|----|----|----|----|----|----|----|-------------|
| M  | T  | W  | T  | F  | S  | S  |             |
| 5  | 6  | 7  | 8  | 9  | 10 | 11 |             |
| 12 | 13 | 14 | 15 | 16 | 17 | 18 |             |
| 19 | 20 | 21 | 22 | 23 | 24 | 25 |             |
| 26 | 27 | 28 | 29 | 30 | 31 |    |             |

## 16 No 1 Rigden Road Pop-up

1 Rigden Road, Hove, BN3 6NP



Evocation - acrylic on linen 90x90: Kate Scott  
photo Kate Scott

**Kate Scott** *Painter*  
**Emma Stanton** *Responsibly sourced handmade jewellery*  
**Davina Colmer** *Sculptor in stone*  
**Ashdown Pottery** *Sculptural ceramics and tableware*  
1 Rigden Road is part of the Hove Arts Trail.  
Free parking at weekends.

**Kate Scott** will open her home, garden and studio for one long weekend again this year with a small group of artists she loves, including sculpture, painting, jewellery, and ceramics, plus refreshments.

07719 337678  
info@katescottpaintings.com  
www.instagram.com/live\_at\_no1\_rigden\_road

HOUSE



|    |    |    |    |    |    |    | 11.00-18.00 |
|----|----|----|----|----|----|----|-------------|
| M  | T  | W  | T  | F  | S  | S  |             |
| 5  | 6  | 7  | 8  | 9  | 10 | 11 |             |
| 12 | 13 | 14 | 15 | 16 | 17 | 18 |             |
| 19 | 20 | 21 | 22 | 23 | 24 | 25 |             |
| 26 | 27 | 28 | 29 | 30 | 31 |    |             |

Proud To Support

# { THE ARTIST OPEN HOUSE FESTIVAL }

**Hamptons**  
THE HOME EXPERTS

HAMPTONS.CO.UK



19 APRIL - 7 JUNE, THURSDAY - SATURDAY, 10-4 | FREE ENTRY

# NEW POP MAX



New and existing works from  
**BRUCE ASBESTOS**

Location:

**BN9 Studio / Marine Workshops,  
Riverside Railway Approach,  
Newhaven, East Sussex, BN9 0DF**

**TOWNER  
Eastbourne**



Lewes District Council

**Look Again  
Group**



[lookagainnewhaven.co.uk](http://lookagainnewhaven.co.uk) f @ lookagainnewhaven



Take the **Kempton** Trail with many fantastic artists' homes, studios and galleries showing original painting, printmaking, photography, sculpture, ceramics and much more. Stroll along the seafront or through Kempton village, taking in Queens Park, Sussex Square and the Marina, with numerous cafés and independent shops along the way. Pop into our trail venues to enjoy wonderful work from a wide range of artists. Also pick up a copy of our Children's Trail in participating houses to keep younger ones entertained and encourage the next generation of artists.

[www.kemptonartists.org.uk](http://www.kemptonartists.org.uk)  
[@kemptonartists](https://www.kemptonartists.org.uk)

## Travel

### Walk

An easy stroll from the city centre along the seafront or St James Street/St Georges Road. There is a popular and scenic walk from Kempton down to the Marina via the cliff path at Black Rock

### Bus

Numbers 12/13/14 and 27 provide regular service from the railway station and along the seafront. The number 7 bus goes from the railway station to Kempton and on to the Marina. Number 1 bus goes from Hove to Kempton and the IX with your fast route on to the Marina. The area is very well served by other buses from all parts of the city (see [www.buses.co.uk](http://www.buses.co.uk)).

### Rail

It takes about 15 minutes to walk from the railway station to the Old Steine and the start of Kempton.

### Car

For those coming from further afield there is free parking at the Marina for exploring the delights of the Kempton Trail.

## Sponsors

Barber Blacksheep Hairdressers

[@barber\\_black\\_sheep](https://www.barberblacksheep.co.uk)

Seed n Sprout whole food shop

[www.seednsprout.co.uk](http://www.seednsprout.co.uk)

Nanima Café [www.nanima.co.uk](http://www.nanima.co.uk)

Vintage Workshop clothing, art, homewares

[www.thevintageworkshop.uk](http://www.thevintageworkshop.uk)

Colourstream film lab and framing

[www.colourstream.net](http://www.colourstream.net)

Orange Property [www.orangeproperty.co.uk](http://www.orangeproperty.co.uk)

Open Bakery Kempton [www.openbakery.co.uk/](http://www.openbakery.co.uk/)

Saint Georges Inn [www.saintgeorges.pub](http://www.saintgeorges.pub)

The Kemp Pub [@kemp.pub](https://www.kemp.pub)

Kempton Bookshop [www.kemptonbookshop.co.uk](http://www.kemptonbookshop.co.uk)

Brighton College [www.brightoncollege.org.uk](http://www.brightoncollege.org.uk)

Aston Vaughan [www.astonvaughan.co.uk](http://www.astonvaughan.co.uk)

Hunter Florist [www.hunterflorist.co.uk](http://www.hunterflorist.co.uk)

Brighton Physio <https://brightonphysio.co.uk/>

Portland [www.portlandbrighton.com](http://www.portlandbrighton.com)

# 1 Pretty Neat Gallery and Studio

37 Marina Square, Brighton Marina Village, Brighton, BN2 5WA

We are Pretty Neat – a new family and dog-friendly gallery and creative workshop space celebrating local artists and makers. Located in Brighton Marina, we offer free parking and plenty of cafés and restaurants, making your visit a perfect morning or afternoon out.

During the AOH exhibition, we will showcase a diverse collection of work, featuring photography, paintings, drawings, mixed media, collage, embroidery and textiles, sculpture, ceramics, handprints, and art created from beach finds and recycled materials. The collection also includes handmade homewares, jewellery and accessories, offering a range of unique, locally crafted pieces.



Out to Sea: Jessica Barrah

07385 516995

info@prettyneatgallery.com  
prettyneatgallery.com

GALLERY



|    |    |    |    |    |    |    | 10.30 - 17.30 |  |
|----|----|----|----|----|----|----|---------------|--|
| M  | T  | W  | T  | F  | S  | S  |               |  |
|    |    |    | 1  | 2  | 3  | 4  |               |  |
| 5  | 6  | 7  | 8  | 9  | 10 | 11 |               |  |
| 12 | 13 | 14 | 15 | 16 | 17 | 18 |               |  |
| 19 | 20 | 21 | 22 | 23 | 24 | 25 |               |  |
| 26 | 27 | 28 | 29 | 30 | 31 |    |               |  |

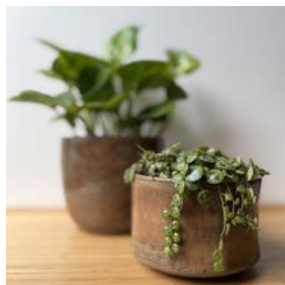

Earthy Elegance - Handmade Ceramic Planters:  
Gitte Porsgaard

**Paula Kelly, Eco Beach Crafts, and Jessica Barrah**

Mixed media

**Camilla Ellingsen-Webster and Ben Dale**

Photography

**Serena Sussex and Helen Aitchison**

Painting

**Beth Power** Textiles

**Gitte Porsgaard** Ceramics

**Mandy Merritt** Sculptor

**Amanda Denton-Knowles** Print maker

## PRETTY NEAT GALLERY AND STUDIO

### Brighton Marina's newest creative space

Showcasing original, affordable work by local artists and makers, Pretty Neat Gallery is a space for creativity, community, and connection. Alongside our exhibitions, we offer a wide range of hands-on workshops for both adults and children—from art for wellbeing, textiles to mixed media, drawing, and beyond.



37 The Waterfront, Brighton Marina Village

www.prettynatgallery.co.uk

@prettyneatgallery





## 2 Thomas Rainsford Gallery

8 Arundel Mews, Brighton, BN2 1GG



Duncan Bullen

**Richard Whadcock** *Painting*  
**Duncan Bullen** *Drawing*  
**Paige Ripley** *Painting*  
**Christina Fedyk** *Painting*

**Laura Waldusky** *Drawing*  
**Matthew Hilton** *Sculpture*  
**Gray Simpson** *Painting*  
**Michael Rainsford** *Painting*

01273 689699  
[info@thomasrainsford.com](mailto:info@thomasrainsford.com)  
[www.thomasrainsford.com](http://www.thomasrainsford.com)

GALLERY



| 10.30 - 16.30 |    |    |    |    |    |    |
|---------------|----|----|----|----|----|----|
| M             | T  | W  | T  | F  | S  | S  |
| 5             | 6  | 7  | 8  | 9  | 10 | 11 |
| 12            | 13 | 14 | 15 | 16 | 17 | 18 |
| 19            | 20 | 21 | 22 | 23 | 24 | 25 |
| 26            | 27 | 28 | 29 | 30 | 31 |    |

## 3 bip-Art Printmaking Studio

1a Arundel Mews, Arundel Place, Brighton, BN2 1GG



Rocket Etching press bip-Art Printmaking

Welcome to bip-Art, an Open Access printmaking studio. Based in a Brighton Mews, bip-Art offers a taste of calm, creativity, community and peace. Visit the presses, smell the ink, soak in the atmosphere and immerse yourself in the world of printmaking. We

have artists at work who are happy to talk and prints for sale. Find out about our printmaking courses, run during the day, evening and weekend and join us for some respite from the hurly burly of the modern world. Limited parking, dogs welcome

01273 603109  
[bipart@rocketmail.com](mailto:bipart@rocketmail.com)  
[bip-art.co.uk](http://bip-art.co.uk)

STUDIO-OR-WORKSHOP



| 11.00-17.00 |    |    |    |    |    |    |
|-------------|----|----|----|----|----|----|
| M           | T  | W  | T  | F  | S  | S  |
| 5           | 6  | 7  | 8  | 9  | 10 | 11 |
| 12          | 13 | 14 | 15 | 16 | 17 | 18 |
| 19          | 20 | 21 | 22 | 23 | 24 | 25 |
| 26          | 27 | 28 | 29 | 30 | 31 |    |

## 4 Kate Jenkins Studio

Unit 5 Arundel Mews, 13-18 Arundel Place, Brighton, BN2 1GG



**Kate Jenkins** is an artist and designer, celebrated for creating witty and colourful representations of everyday items in yarn and sequins. Best known for her crocheted food, Kate's playful interpretations include everything from loved-up sequinned sardines to scowling hot cross buns. No matter where her fertile imagination takes her, humour and warmth are at the heart of Kate's work, which is why her artworks feature in exhibitions and collections around the world.



Fruits de Mare: Kate Jenkins

01273 671390  
[info@katejenkinsstudio.co.uk](mailto:info@katejenkinsstudio.co.uk)  
[www.katejenkinsstudio.co.uk](http://www.katejenkinsstudio.co.uk)

STUDIO-OR-WORKSHOP



| 11.00-17.00 |    |    |    |    |    |    |
|-------------|----|----|----|----|----|----|
| M           | T  | W  | T  | F  | S  | S  |
| 5           | 6  | 7  | 8  | 9  | 10 | 11 |
| 12          | 13 | 14 | 15 | 16 | 17 | 18 |
| 19          | 20 | 21 | 22 | 23 | 24 | 25 |
| 26          | 27 | 28 | 29 | 30 | 31 |    |

Knit and Chips 2025: Kate Jenkins

## 5 East Side Print CIC

Unit 2, Arundel Mews - Entrance on Eastern Place,  
Brighton, BN2 1GG



Fabric printing at East Side Print, East Side Print

Welcome to East Side Print CIC, showcasing limited edition screenprints, unique cards, t-shirts and printed goods for sale. We are a screenprint studio offering short courses in screenprinting on paper, printed textiles, cyanotype and printing

01273 694976

[info@eastsideprint.org](mailto:info@eastsideprint.org)  
[www.eastsideprint.org](http://www.eastsideprint.org)

STUDIO-OR-WORKSHOP



with natural dyes, plus a studio membership scheme. Visit us to find out more about the studio, our members' work, the techniques that we use and our community outreach programme.

| 11.00-17.00 |    |    |    |    |    |    |
|-------------|----|----|----|----|----|----|
| M           | T  | W  | T  | F  | S  | S  |
|             |    |    | 1  | 2  | 3  | 4  |
| 5           | 6  | 7  | 8  | 9  | 10 | 11 |
| 12          | 13 | 14 | 15 | 16 | 17 | 18 |
| 19          | 20 | 21 | 22 | 23 | 24 | 25 |
| 26          | 27 | 28 | 29 | 30 | 31 |    |

## 6 Secret Garden Kempdown

The Secret Garden, Antony Dale Trust, Bristol Gardens,  
Kempdown, Brighton, BN2 5JE



Hedge Artist: Almuth Tebbenhoff  
Photo: Steve Russell

**Energy made Visible:**

An exhibition of steel, marble and ceramic sculptures by **Almuth Tebbenhoff**.

Almuth is inspired by process; creating explosive forms in bright colours, she explores light, space and materials.

The exhibition is open from 18 April, over the Easter weekend,

[info@secretgardenkempdown.co.uk](mailto:info@secretgardenkempdown.co.uk)

[www.secretgardenkempdown.co.uk](http://www.secretgardenkempdown.co.uk)

GALLERY



Open House weekends, and then continues Sundays only until 28 September. **Closed 7 to 14 June.**

The much loved cafe run by Tablebrighton will be open throughout.

Supported by the Behrens Foundation

The Secret Garden is dog friendly.

| 11.00-17.00 |    |    |    |    |    |    |
|-------------|----|----|----|----|----|----|
| M           | T  | W  | T  | F  | S  | S  |
|             |    |    | 1  | 2  | 3  | 4  |
| 5           | 6  | 7  | 8  | 9  | 10 | 11 |
| 12          | 13 | 14 | 15 | 16 | 17 | 18 |
| 19          | 20 | 21 | 22 | 23 | 24 | 25 |
| 26          | 27 | 28 | 29 | 30 | 31 |    |

## 7 1 Sussex Mews

1 Sussex Mews, Kemp Town, Brighton, BN2 1GZ



*Pareidolia* Acrylic on canvas 40" x 30" part of a triptych; Sally Henry

**Sally Henry**

Recent work comprising large paintings on canvas and board, printmaking and drawings.

+44 (0) 7896700553

[sallyhenry04@gmail.com](mailto:sallyhenry04@gmail.com)  
[sally.studio@icloud.com](mailto:sally.studio@icloud.com)

STUDIO-OR-WORKSHOP



| 10.00-17.00 |    |    |    |    |    |    |
|-------------|----|----|----|----|----|----|
| M           | T  | W  | T  | F  | S  | S  |
|             |    |    | 1  | 2  | 3  | 4  |
| 5           | 6  | 7  | 8  | 9  | 10 | 11 |
| 12          | 13 | 14 | 15 | 16 | 17 | 18 |
| 19          | 20 | 21 | 22 | 23 | 24 | 25 |
| 26          | 27 | 28 | 29 | 30 | 31 |    |

## The Secret Garden Kemp Town

An exhibition of steel, marble and ceramic sculptures  
by *Almuth Tebbenhoff*



The Secret Garden  
Bristol Gardens  
Brighton BN2 5JE

Much loved cafe run by Table

**Admission free**  
(Donations welcome)

Disabled access and dog friendly

[info@secretgardenkempdown.co.uk](mailto:info@secretgardenkempdown.co.uk)  
[www.secretgardenkempdown.co.uk](http://www.secretgardenkempdown.co.uk)

# 8 Rock Inn Kemp Town

Rock Inn, 7 Rock Street, Kemp Town, BN2 1NF



Camilla Ellingsen Webster



Serena Sussex



Aga Biel

Kempton Arts Association (KTAA) is an organisation that brings together creatives with a connection to Kempton, Brighton. In this exhibition we have an eclectic mix of mediums including painting (oil, water, tempera, acrylic and mixed media), digital and analogue photography, and a range of printing techniques/ types including etching, mixed media, collage, riso, c-type and giclee.

New members can join at any time so do get in touch if interested. In addition to a supportive community of like-minded part-time, full-time and hobbyist artists, KTAA's annual programme includes various exhibition opportunities put on by the association or where members take part of bigger group exhibitions. For more, follow us on Instagram.

**Aengus Rathbone**

*Mixed media*

**Aga Biel** *Photography*

**Amanda Denton-Knowles**

*Print making*

**Camilla Ellingsen Webster**

*Photography*

**Christina Perry**

*Mixed media*

**David G Taylor**

*Mixed media*

**Jared Orlin**

*Print making*

**Ken Webster**

*Print making*

**Lucy Myers**

*Painting*

**Lyn Rohde**

*Painting*

**Maggie Philo**

*Painting*

**Nick Philo**

*Painting*

**Sarah Agnew**

*Photography*

**Serena Sussex**

*Painting*

**Sophie Hewett**

*Photography*

**Tom Verran**

*Photography*



Christina Perry

01273 921145

kemptonarts@yahoo.com

kemptonarts.org.uk/

COMMERCIAL PREMISES



12.00-23.00

| M  | T  | W  | T  | F  | S  | S  |
|----|----|----|----|----|----|----|
|    |    |    | 1  | 2  | 3  | 4  |
| 5  | 6  | 7  | 8  | 9  | 10 | 11 |
| 12 | 13 | 14 | 15 | 16 | 17 | 18 |
| 19 | 20 | 21 | 22 | 23 | 24 | 25 |
| 26 | 27 | 28 | 29 | 30 | 31 |    |



## 9 Rhiannon Beddoe Studio

Flat 3, 20 Chesham Place, Brighton, BN2 1FB

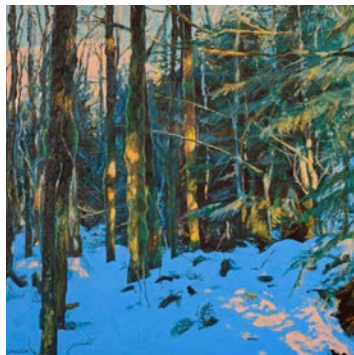

Smoke bluffs, Rhiannon Beddoe

In her quaint studio by the sea, **Rhiannon**'s work explores nature, organic forms and femininity. As an emerging artist, she is not afraid to experiment

07879 816011  
rhiannoncb@hotmail.co.uk  
rhiannonbeddoe.com

STUDIO-OR-WORKSHOP



with a range of styles and mediums. She is joined by sister and ceramicist **Cerys Beddoe**, with her joyful range of friendly mugs and homeware.

| 10.00-17.00 |    |    |    |    |    |    |
|-------------|----|----|----|----|----|----|
| M           | T  | W  | T  | F  | S  | S  |
|             |    |    | 1  | 2  | 3  | 4  |
| 5           | 6  | 7  | 8  | 9  | 10 | 11 |
| 12          | 13 | 14 | 15 | 16 | 17 | 18 |
| 19          | 20 | 21 | 22 | 23 | 24 | 25 |
| 26          | 27 | 28 | 29 | 30 | 31 |    |

## 10 Mid Street Lab

80 St George's Road, Brighton, BN2 1EF



Blue Wave 2, Jane Savage

As 2024 exhibition award-winners, Mid-Street Lab champions non-mainstream local artists, redefining art as Altruistic Art – one that heals, empowers and connects communities.

Our open call *Time Is The Real Currency* has sparked incredible responses across diverse

mediums – painting, crafting, upcycled jewellery and more. Expect installation, conceptual and collectible art, workshops, talks, hot brews and drinks with guest of honour Dr. Jane Savage.

Join us in celebrating creativity that truly makes a difference!

07483 299967  
info@midstreetlab.com  
www.midstreetlab.com

STUDIO-OR-WORKSHOP



| 11.00-17.00 |    |    |    |    |    |    |
|-------------|----|----|----|----|----|----|
| M           | T  | W  | T  | F  | S  | S  |
|             |    |    | 1  | 2  | 3  | 4  |
| 5           | 6  | 7  | 8  | 9  | 10 | 11 |
| 12          | 13 | 14 | 15 | 16 | 17 | 18 |
| 19          | 20 | 21 | 22 | 23 | 24 | 25 |
| 26          | 27 | 28 | 29 | 30 | 31 |    |

## 11 Portland Place

4 Portland Place, Ground Floor, Brighton, BN2 1DG



Explore a curated selection of seven local artists and makers, each showcasing their work in a historic venue, nestled in the heart of Kempdown village.

**Amanda Sumpter**  
Sculpture and painting

**Bouclé**  
Home fragrance

**Gill Harvey**  
Ceramics

**Philip Cundall**  
Photography

**Rose Honey**  
Jewellery

**The Pilgrim Potter**  
Ceramics

**Twofolde**  
Textile

Portland Place is the home of contemporary artists Twofolde (Andy & Ben). After a wonderful first year of opening our doors, we're excited to return for AOH 2025.

07979 831814  
twofolde@gmail.com  
Instagram: @twofolde

HOUSE



| 10.30 - 17.30 |    |    |    |    |    |    |
|---------------|----|----|----|----|----|----|
| M             | T  | W  | T  | F  | S  | S  |
|               |    |    | 1  | 2  | 3  | 4  |
| 5             | 6  | 7  | 8  | 9  | 10 | 11 |
| 12            | 13 | 14 | 15 | 16 | 17 | 18 |
| 19            | 20 | 21 | 22 | 23 | 24 | 25 |
| 26            | 27 | 28 | 29 | 30 | 31 |    |

## 12 Sea Lanes Brighton

Unit 6, 300 Madeira Drive, Brighton, BN2 1BX



Neptune's Breath, Zoe Nelson

Join us at the Sea Lanes Clubhouse, nestled right on the beach, for an exciting weekend from May 24th! Explore the vibrant works of ten talented local artists, showcasing everything from stunning paintings and ceramics to unique

furniture, jewellery, and more. It's a perfect opportunity to support local creativity while enjoying the breathtaking ocean views. After browsing the art, treat yourself to a delicious lunch from Wood X Coal or Fika, and unwind with a refreshing drink from Bison.

07720 163072  
events@sealanesbrighton.co.uk  
www.sealanesbrighton.co.uk/

COMMERCIAL-PREMISES



| 10.00 - 17.00 |    |    |    |    |    |    |
|---------------|----|----|----|----|----|----|
| M             | T  | W  | T  | F  | S  | S  |
|               |    |    | 1  | 2  | 3  | 4  |
| 5             | 6  | 7  | 8  | 9  | 10 | 11 |
| 12            | 13 | 14 | 15 | 16 | 17 | 18 |
| 19            | 20 | 21 | 22 | 23 | 24 | 25 |
| 26            | 27 | 28 | 29 | 30 | 31 |    |

## 13 Bloomsbury Place

10 Bloomsbury Place, Brighton, BN2 1DA

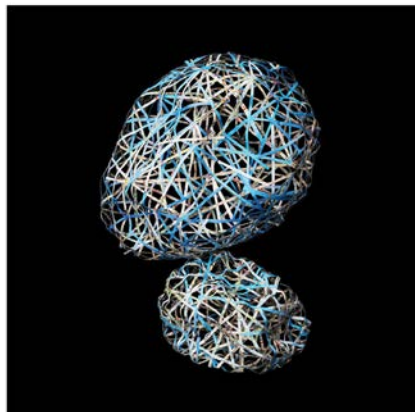

A warm welcome awaits you when you visit Bloomsbury Place, a Georgian home in the heart of Kemptown. The walls of this new venue will be filled with a selection of exciting and unique works.

**Linda Burris Webster**  
Photography  
**Laura Waldusky**  
Drawing

Chloe Linda Burris Webster



Tulip Laura Waldusky

07900 553388  
linda@lindawebster.com  
@bloomsburybrighton

HOUSE



|    |    |    |    |    |    |    | 11.30 - 17.00 |  |
|----|----|----|----|----|----|----|---------------|--|
| M  | T  | W  | T  | F  | S  | S  |               |  |
|    |    |    | 1  | 2  | 3  | 4  |               |  |
| 5  | 6  | 7  | 8  | 9  | 10 | 11 |               |  |
| 12 | 13 | 14 | 15 | 16 | 17 | 18 |               |  |
| 19 | 20 | 21 | 22 | 23 | 24 | 25 |               |  |
| 26 | 27 | 28 | 29 | 30 | 31 |    |               |  |

## 14 Brighton College Prep School

Walpole Lodge, 2 Walpole Road, Brighton, BN2 0EU



Paolazzi inspired figurative sculptures: Winnie 12yrs.

Please join us to view a range of pieces created by our pupils aged five to twelve years of age. Our exhibition celebrates a diverse range of skills and a wide range of taught techniques. It includes paintings, prints and

ceramics, collage and digital art, alongside other examples that showcase our pupils' talents in both curriculum art lessons and specialist art clubs. We look forward to welcoming you to our fourth exhibition!

07450 488465  
tbates@brightoncollege.net  
www.brightoncollege.org.uk/prep-school

EDUCATIONAL-INSTITUTION

|    |    |    |    |    |    |    | 10.00 - 16.00 |  |
|----|----|----|----|----|----|----|---------------|--|
| M  | T  | W  | T  | F  | S  | S  |               |  |
|    |    |    | 1  | 2  | 3  | 4  |               |  |
| 5  | 6  | 7  | 8  | 9  | 10 | 11 |               |  |
| 12 | 13 | 14 | 15 | 16 | 17 | 18 |               |  |
| 19 | 20 | 21 | 22 | 23 | 24 | 25 |               |  |
| 26 | 27 | 28 | 29 | 30 | 31 |    |               |  |

## 15 The Infinite House

3 College Place, Brighton, BN2 1HN

Credit Dog Days are Over: Ella Berthoud



**Ella Berthoud**  
**Tim Bates**  
**Michaela Ridgway**  
**Helen Twigge-Moley**

We are a new venue this year at a fantastic space in Kemptown, where we will be exhibiting colourful, large paintings – as well as some smaller ones – exciting drawings, ceramic lamps and sculptures, and glassware.

We are all artists who have exhibited widely in different venues, from Trinidad to Essex, and we have come together in a fabulous old building to make the most of Kemptown and enjoy the May Open Houses!

07801 160820  
ellaberthoud@gmail.com  
www.ellaberthoud.com

STUDIO-OR-WORKSHOP



|    |    |    |    |    |    |    | 11.00-17.00 |  |
|----|----|----|----|----|----|----|-------------|--|
| M  | T  | W  | T  | F  | S  | S  |             |  |
|    |    |    | 1  | 2  | 3  | 4  |             |  |
| 5  | 6  | 7  | 8  | 9  | 10 | 11 |             |  |
| 12 | 13 | 14 | 15 | 16 | 17 | 18 |             |  |
| 19 | 20 | 21 | 22 | 23 | 24 | 25 |             |  |
| 26 | 27 | 28 | 29 | 30 | 31 |    |             |  |

## 16 At the Coach House

22 Walpole Road, Brighton, BN2 0EA



We are delighted to be hosting a mixed choice of artists' work and creations here at the Coach House this year.

**Keziah Fuhini**  
**Lou Hart**  
**Scarlet Ostick**  
**Julia White**  
**Fenella Smith**  
**Seasidemoocher**  
**Karen Francisca**  
**Derylie Mountford**  
**Silver Stream**  
**Silver Stream Vintage**  
**Culpeper's Medicine Garden**

Do venture up our drive past the apple, quince and pear trees, where you will find our hidden grove. We offer workshops, talks, herbal walks, tea and cakes.

07796 054442  
[www.atthecoachhouse.com](http://www.atthecoachhouse.com)  
[atthecoachhouse.com](http://atthecoachhouse.com)

HOUSE



| 12.00-18.00 |    |    |    |    |    |    |
|-------------|----|----|----|----|----|----|
| M           | T  | W  | T  | F  | S  | S  |
|             |    |    | 1  | 2  | 3  | 4  |
| 5           | 6  | 7  | 8  | 9  | 10 | 11 |
| 12          | 13 | 14 | 15 | 16 | 17 | 18 |
| 19          | 20 | 21 | 22 | 23 | 24 | 25 |
| 26          | 27 | 28 | 29 | 30 | 31 |    |

## 17 The Little Giraffe House

29 Canning Street, Brighton, BN2 0EF



Neptune: Sarah Goodfellow

Clair and Sarah, the artists behind The Little Giraffe House, are both inspired by colour, form and unusual perspectives of animals, nature and the local surroundings. They are joined by guest artists with a similar essence to their work, forming a fun house full of colour. Prints, cards and gifts for sale.

**Clair Butler (Clairyb)**  
 Print and textures of wool

**Sarah Goodfellow**  
 Print, ink and mixed media

**Holly Crompton**  
 Illustration

**Octavia Verity**  
 Pen and ink

07954 162213  
[thelittlegiraffehouse@gmail.com](mailto:thelittlegiraffehouse@gmail.com)  
[www.thelittlegiraffehouse.co.uk](http://www.thelittlegiraffehouse.co.uk)

HOUSE



| 11.00-17.00 |    |    |    |    |    |    |
|-------------|----|----|----|----|----|----|
| M           | T  | W  | T  | F  | S  | S  |
|             |    |    | 1  | 2  | 3  | 4  |
| 5           | 6  | 7  | 8  | 9  | 10 | 11 |
| 12          | 13 | 14 | 15 | 16 | 17 | 18 |
| 19          | 20 | 21 | 22 | 23 | 24 | 25 |
| 26          | 27 | 28 | 29 | 30 | 31 |    |

## 18 Round Georges Pub

14-15 Sutherland Road, Brighton, BN2 0EQ



Sunset Vibes: Katy Bartlett

The artist exhibiting at The Round George's is Katy Bartlett. She enjoys experimenting with mixed media and exploring textures on canvas, sometimes layering metallic's for bold and vibrant compositions. She leans towards botanical studies and skylines. We look forward to welcoming you to her exhibition, where you will be embraced by our lovely locals and community.

01273 691833  
[info@theroundgeorgesbrighton.com](mailto:info@theroundgeorgesbrighton.com)  
[www.theroundgeorgesbrighton.co.uk/](http://www.theroundgeorgesbrighton.co.uk/)

COMMERCIAL-PREMISES



| 12.00 - 22.00 |    |    |    |    |    |    |
|---------------|----|----|----|----|----|----|
| M             | T  | W  | T  | F  | S  | S  |
|               |    |    | 1  | 2  | 3  | 4  |
| 5             | 6  | 7  | 8  | 9  | 10 | 11 |
| 12            | 13 | 14 | 15 | 16 | 17 | 18 |
| 19            | 20 | 21 | 22 | 23 | 24 | 25 |
| 26            | 27 | 28 | 29 | 30 | 31 |    |

## 19 Swimscape & Musicpots

19 Devonshire Place, Brighton, BN2 1QA



Winter Solstice & the seagull of peace:  
 Ali Harmer Williams

Inspired by the power and mystery of the sea, and by sea-swimming, Ali and Steven welcome you again to our home to enjoy the house, the paintings, the prints and of course Simon's evocative Musicpots! Our third year will also see a few bargains in our studio sale on the top floor. We very much look forward to welcoming you.

**Ali Harmer Williams**  
 Oil painting

**Simon Mathews**  
 Ceramics

[all@swimscape.co.uk](mailto:all@swimscape.co.uk)  
[swimscape.co.uk](http://swimscape.co.uk)  
 Instagram swim\_scape

HOUSE



| 11.00-17.00 |    |    |    |    |    |    |
|-------------|----|----|----|----|----|----|
| M           | T  | W  | T  | F  | S  | S  |
|             |    |    | 1  | 2  | 3  | 4  |
| 5           | 6  | 7  | 8  | 9  | 10 | 11 |
| 12          | 13 | 14 | 15 | 16 | 17 | 18 |
| 19          | 20 | 21 | 22 | 23 | 24 | 25 |
| 26          | 27 | 28 | 29 | 30 | 31 |    |



## 20 The Celtic Garden House

25 Malthouse Court, Lavender Street, Brighton, BN2 1L



One John Murphy



Man of Cerne Abbas-John Murphy

My art reflects my Celtic heritage, my interest in the wisdom of the ancient cultures of the Earth, mandalas, and my love of dance. I am a psychiatrist and am passionate about the positive beneficial effects of art on people

with mental health difficulties.

When visiting you can enjoy my garden, planted with 500 alliums, and hundreds of irises, tulips, wallflowers and clematis. The Celtic Garden is a celebration of the five senses.

07969 782396  
johnmurphy2000@googlemail.com  
johnmurphy9854

HOUSE



09.30-19.00

(09.30-18.00 Sa 4th and Sa 24th)

| M  | T  | W  | T  | F  | S  | S  |
|----|----|----|----|----|----|----|
|    |    |    | 1  | 2  | 3  | 4  |
| 5  | 6  | 7  | 8  | 9  | 10 | 11 |
| 12 | 13 | 14 | 15 | 16 | 17 | 18 |
| 19 | 20 | 21 | 22 | 23 | 24 | 25 |
| 26 | 27 | 28 | 29 | 30 | 31 |    |

## 21 Chimera House Studios

18 Lower Rock Gardens, Brighton, BN2 1PG

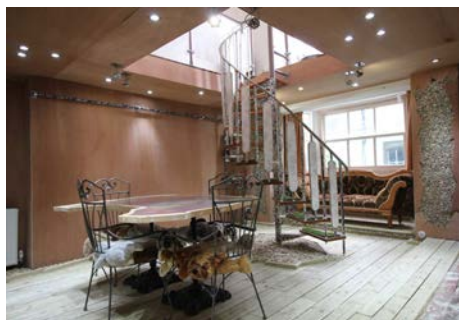

Studio 1 image: Chimera House Studios

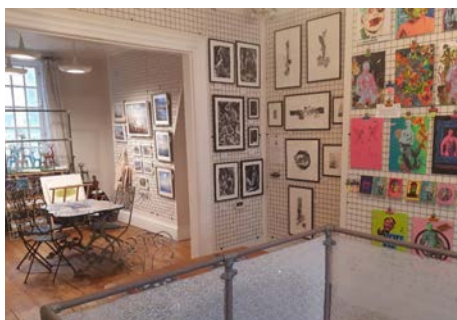

Gallery Image 1: Chimera House Studios

Chimera House Studios is an art gallery, film/video production location, photographic studio and arts event space.

May 2025 will be our second Open House exhibition. A key aim of the gallery for this Open House exhibition is to present new, exciting, innovative, local artists, many of whom will not have exhibited before.

In addition, this year we will be collaborating with the Kemptown Arts Association,

a well-established, prominent, group of local artists. As part of the exhibition they will curate their own event on 24th/25th/26th May.

Kemptown Arts Association exhibiting artists include:

**Camilla Ellingsen Webster**  
*Photography*

**Sarah Agnew** *Photography*

**David G Taylor** *Mixed media*

**Darren Calder** *Textiles*

**Aga Biel** *Photography*

**Gitte Porsgaard** *Ceramics*

**Cary Kamarat** *Photography*

**Brian Innes** *Print making*

**Amanda Denton-Knowles**

*Print making*

07951 257093  
chimeracreativearts@hotmail.co.uk  
www.facebook.com/profile.php?id=61556702489368

GALLERY



**Lucy Myers** *Painting*

**Jared Orlin** *Mixed media*

...and more.

11.00-18.00

| M  | T  | W  | T  | F  | S  | S  |
|----|----|----|----|----|----|----|
|    |    |    | 1  | 2  | 3  | 4  |
| 5  | 6  | 7  | 8  | 9  | 10 | 11 |
| 12 | 13 | 14 | 15 | 16 | 17 | 18 |
| 19 | 20 | 21 | 22 | 23 | 24 | 25 |
| 26 | 27 | 28 | 29 | 30 | 31 |    |

## 22 House of Pop!

Flat 1, 27 New Steine, Brighton, BN2 1PD



Kiss me Quick!: Dave Pop!

### Dave Pop!

Bright and bold fairground inspired pop art

### FwayLawn

Eccentric recycled accessories

### Jo Goddard

Ceramic sculpture from nature's dark side

### Haus of Lucy

Subversive bricolage artist

Plus a saucy adults only section!

09702 397133

dave@davepopart.com

www.davepopart.com

HOUSE



| 11.00 - 18.00 |    |    |    |    |    |    |
|---------------|----|----|----|----|----|----|
| M             | T  | W  | T  | F  | S  | S  |
|               |    |    | 1  | 2  | 3  | 4  |
| 5             | 6  | 7  | 8  | 9  | 10 | 11 |
| 12            | 13 | 14 | 15 | 16 | 17 | 18 |
| 19            | 20 | 21 | 22 | 23 | 24 | 25 |
| 26            | 27 | 28 | 29 | 30 | 31 |    |

## 28 Pepper Pot Pottery

49 George Street, Kempdown, Brighton, BN2 1RJ



Moon Jars: Bex Scrivins

A collective powerhouse of creative artists from painters to potters using the shared studio space, working together on a daily basis to exchange ideas, whilst striving to accomplish the impossible. We wish to share with you the impressive pieces we create along the way - Come join us!

### Maria Picazo

Painting

### Sarah Uncles

Ceramics

### Ruth Knight

Ceramics

### Emma Westergaard

Mixed media

### Bex Scrivins

Ceramics

07929 163687

bex@bexscrivins.com

www.pepperpotpottery.com

STUDIO-OR-WORKSHOP



| 10.00 - 17.00 |    |    |    |    |    |    |
|---------------|----|----|----|----|----|----|
| M             | T  | W  | T  | F  | S  | S  |
|               |    |    | 1  | 2  | 3  | 4  |
| 5             | 6  | 7  | 8  | 9  | 10 | 11 |
| 12            | 13 | 14 | 15 | 16 | 17 | 18 |
| 19            | 20 | 21 | 22 | 23 | 24 | 25 |
| 26            | 27 | 28 | 29 | 30 | 31 |    |

Brighton Festival

Teatro La Plaza

# Hamlet

A vibrant reimagining of Shakespeare's classic tragedy

★★★★★

*'joyous, playful and defiant'*

(The Stage)

**Fri 9 May, 7.30pm**  
**Sat 10 & Sun 11 May, 2pm & 7.30pm**

**Theatre Royal Brighton**  
 brightonfestival.org  
 01273 709709

Supported by

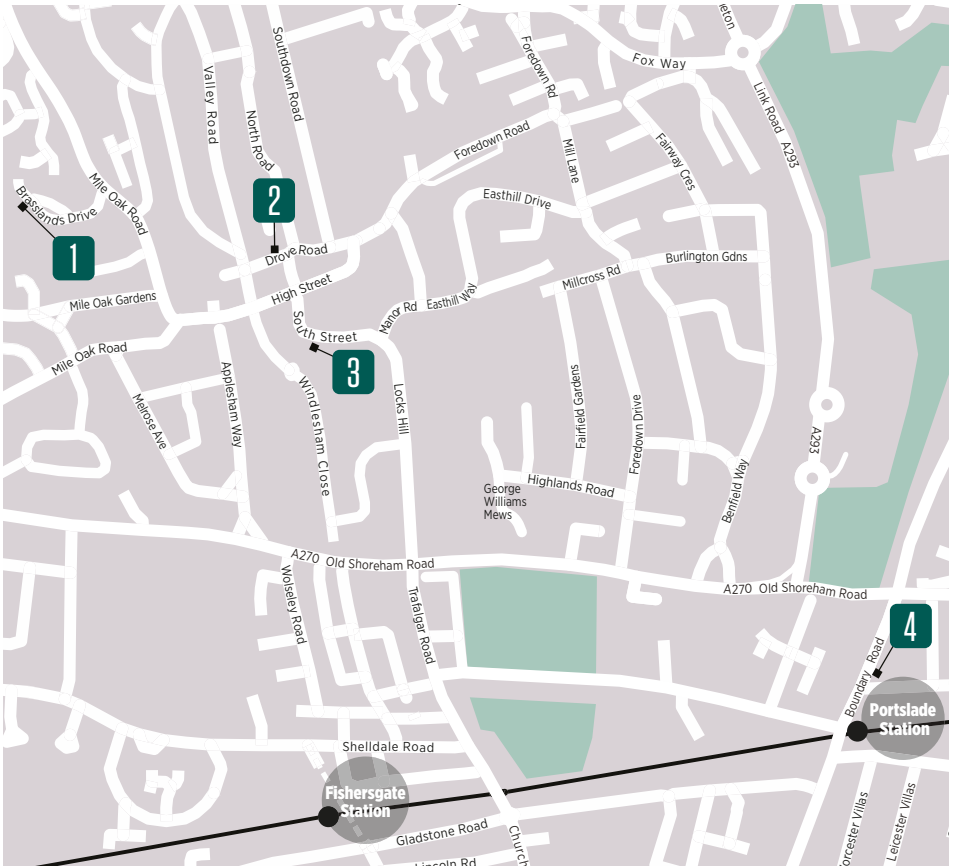

Take a trip to the newest trail in the Artists Open Houses, the Portslade Trail. The four venues offer a wide range of photography painting, crafts and automata; there is a studio producing props, costumes and puppets for film and TV and a stop for refreshment at a Japanese café presenting a Wagashi artist's traditional sweet treats. Discover the new and burgeoning art scene in this area of the city.

#### Walk

The area is flat and easily walkable

#### Bus

The 49, 5, 5a, 1 and 1x all run to Portslade

#### Rail

There are trains from London Victoria and along the South Coast line, with regular trains from Lewes, Brighton, Hove and Worthing



## 1 Lemocom Workshop/Studio

32 Brasslands Drive, Portslade, BN41 2PN



Yellow House: Phil Lemon

I've had a long and varied career, all in the area of artwork, design and photography. I'll be showing examples of my work over the years, on display for the first time in my workshop. It's always been difficult to stick to just one path, resulting in a variety of images and styles on show here, but there are some constant themes that run throughout my work reflecting my personal interests.

07985 417293

phil@lemocom.co.uk  
lemocom.co.uk

STUDIO-OR-WORKSHOP



| 11.00-17.00 |    |    |    |    |    |    |
|-------------|----|----|----|----|----|----|
| M           | T  | W  | T  | F  | S  | S  |
|             |    |    | 1  | 2  | 3  | 4  |
| 5           | 6  | 7  | 8  | 9  | 10 | 11 |
| 12          | 13 | 14 | 15 | 16 | 17 | 18 |
| 19          | 20 | 21 | 22 | 23 | 24 | 25 |
| 26          | 27 | 28 | 29 | 30 | 31 |    |

## 3 South Street Studio

1 South Street, Portslade Village, Brighton, BN41 2LE



Farm buildings: Una Bennett

We are a new studio, and first-timers to the celebration of art that is Brighton's Open House movement. Your host, **Mark Cass**, has scoured the locality

to ensure that a diverse and intriguing selection of art, crafts and automata will be on show for the enjoyment of all visitors, both casual and earnest. There may be snacks.

07798 635072

mark.cass@gmail.com  
www.southstreetstudio.co.uk

GALLERY



| 11.00-17.00 |    |    |    |    |    |    |
|-------------|----|----|----|----|----|----|
| M           | T  | W  | T  | F  | S  | S  |
|             |    |    | 1  | 2  | 3  | 4  |
| 5           | 6  | 7  | 8  | 9  | 10 | 11 |
| 12          | 13 | 14 | 15 | 16 | 17 | 18 |
| 19          | 20 | 21 | 22 | 23 | 24 | 25 |
| 26          | 27 | 28 | 29 | 30 | 31 |    |

## 2 Plunge Creations

Unit 3, Bestwood Works, Drove Road, Brighton, BN41 2PA



A preview of our work: Props, Costumes, Puppets, Installations

Plunge Creations is an award-winning studio crafting extraordinary props, costumes, and installations for TV, film, theatre, and events. Our team blends traditional craftsmanship with cutting-edge techniques to

bring bold ideas to life – whether it's a striking set piece, a hyper-real character, or an immersive experience.

Join us for Artists Open Houses to explore our creative world and see the artistry behind our work.

01273 423014

info@plungecreations.co.uk  
www.plungecreations.co.uk

STUDIO-OR-WORKSHOP



| 10.00 - 16.00 |    |    |    |    |    |    |
|---------------|----|----|----|----|----|----|
| M             | T  | W  | T  | F  | S  | S  |
|               |    |    | 1  | 2  | 3  | 4  |
| 5             | 6  | 7  | 8  | 9  | 10 | 11 |
| 12            | 13 | 14 | 15 | 16 | 17 | 18 |
| 19            | 20 | 21 | 22 | 23 | 24 | 25 |
| 26            | 27 | 28 | 29 | 30 | 31 |    |

## 4 Wa(Japanese)cafe an-an

94 Boundary Road, Hove, BN3 7GB



Sakura storm: Noriko Jazayeri

**Noriko Jazayeri**

has been performing as a Wagashi artist since 2008.

Wagashi is an art form of traditional Japanese sweets, served at tea ceremonies.

Noriko has worked with the Japan Embassy, Japan Society London and Kew Gardens.

Come and join us at Wacafe an-an to enjoy a taste of traditional Japanese sweets.

07923 900344

wacafe.anan94@gmail.com  
www.instagram.com/wa\_cafe\_an\_an

COMMERCIAL-PREMISES



| 15.00 - 18.00 |    |    |    |    |    |    |
|---------------|----|----|----|----|----|----|
| M             | T  | W  | T  | F  | S  | S  |
|               |    |    | 1  | 2  | 3  | 4  |
| 5             | 6  | 7  | 8  | 9  | 10 | 11 |
| 12            | 13 | 14 | 15 | 16 | 17 | 18 |
| 19            | 20 | 21 | 22 | 23 | 24 | 25 |
| 26            | 27 | 28 | 29 | 30 | 31 |    |

# Seven Dials



**Seven Dials** Named by The Sunday Times as 'Brighton's coolest enclave', the Seven Dials is a vibrant and inclusive trail perfectly placed in the heart of the city. Boasting internationally renowned painters, award-winning designers and exciting emerging artists - we also have fabulous boutique shopping experiences, plus a wealth of delicious refreshments in beautiful garden settings. Also, for the first time this year, we even have a pop-up mini brewery.

Thanks as always to our sponsors, who help make the trail such a huge success. So whether you are a visitor or long-time resident, please do support all the independent business across the city as you enjoy the festival.

[www.instagram.com/7dialsart/](https://www.instagram.com/7dialsart/)

[www.facebook.com/SevenDialsArtists/](https://www.facebook.com/SevenDialsArtists/)

## Travel

### Walk

The trail is an easy walking route close to Brighton Station and the town centre.

### Bus

No.7 stops at the 7 Dials roundabout and 14 & 27 travel along Dyke Road.

### Rail

Brighton Station is a five-minute walk to start of the trail.

### Car

Pay by app parking bays throughout the trail, free parking on Sundays in zone O

## Sponsors:

Parker Bathrooms [www.parkerbathrooms.co.uk](http://www.parkerbathrooms.co.uk)

ArtFlo Handmade Framing [artflo\\_brighton](mailto:artflo_brighton)

BouSham Gallery [www.boushamgallery.com](http://www.boushamgallery.com)

Uden Estate Agents [www.udenestateagents.com](http://www.udenestateagents.com)

Fullertons 151 Dyke Road, Brighton

The Bookkeeping Room

[www.thebookkeepingroom.co.uk](http://www.thebookkeepingroom.co.uk)

Utility [www.utilitygreatbritain.co.uk](http://www.utilitygreatbritain.co.uk)

Lloyds Lettings [www.lloydslettings.com](http://www.lloydslettings.com)

Bright News 67a Buckingham Road, Brighton

Mishon Welton Letts [www.mishonweltonletts.com](http://www.mishonweltonletts.com)

North Garden Brewery

[www.northgardenbrewery.co.uk](http://www.northgardenbrewery.co.uk)

The Rebellious Jukebox [@rebelliousjukeboxrecords](https://www.instagram.com/rebelliousjukeboxrecords)

Seven Cellars [www.sevencellars.co.uk](http://www.sevencellars.co.uk)

Brighton Girls School [www.brightongirls.gdst.net](http://www.brightongirls.gdst.net)

The Garden Café [@gardencafehove](https://www.instagram.com/gardencafehove)

Dynamo Gym [www.dynamogym.co.uk](http://www.dynamogym.co.uk)

## 1 Ruthie's Cottage

2 North Gardens, Brighton, BN1 3LB



50 Something; Rosie Gifford

After a successful first show in December 2024, Kiki Bond and friends have returned with fresh fine artworks, showcasing portraits, landscapes, nudes, illustrations and more. Come see and meet our talented and established local artists in our charming central little cottage, just a stone's throw from Brighton train station!

**Kiki Bond**  
Painting

**Rosie Gifford**  
Painting

**Danny Noble**  
Illustration

07526 332239

keykeybond@gmail.com  
kikibond.com/ruthiescottage

HOUSE



| 11.00-17.00 |    |    |    |    |    |    |
|-------------|----|----|----|----|----|----|
| M           | T  | W  | T  | F  | S  | S  |
| 5           | 6  | 7  | 8  | 9  | 10 | 11 |
| 12          | 13 | 14 | 15 | 16 | 17 | 18 |
| 19          | 20 | 21 | 22 | 23 | 24 | 25 |
| 26          | 27 | 28 | 29 | 30 | 31 |    |

## 3 Rex Ashlock Retrospective

30 Guildford Street, Brighton, BN1 3LS



Three Children Jumping Rope at Seaside; Rex Ashlock

This Open House is dedicated to Rex Ashlock (1918-1999), an American artist who worked and taught in New York and California, with family in Sussex since 1978. Following the recent sale of many larger oil paintings at auction in the U.S.,

we are opening for a fourth year, showing mostly smaller works from across his life, many not previously exhibited. There will be sea scenes, animals, nudes and colourful abstracts, among other subjects.

07342 081755

rexashlocktrust@gmail.com  
www.rexashlocktrust.com/

HOUSE



| 11.00-17.00 |    |    |    |    |    |    |
|-------------|----|----|----|----|----|----|
| M           | T  | W  | T  | F  | S  | S  |
| 5           | 6  | 7  | 8  | 9  | 10 | 11 |
| 12          | 13 | 14 | 15 | 16 | 17 | 18 |
| 19          | 20 | 21 | 22 | 23 | 24 | 25 |
| 26          | 27 | 28 | 29 | 30 | 31 |    |

## 2 The Garden House

8 North Gardens, Brighton, BN1 3LB



The Garden House, North Gardens:  
Rosie Adamson

Opening their home this year for the first time, Rosie and James look forward to welcoming you to the Garden House. Explore the work of four talented artists and our tranquil wild cottage garden, and enjoy our locally made indie beer from North Garden Brewery, founded here by James.

**Rose Emma Ceramics**  
Elegant, practical pottery

**Victoria Homewood**  
Contemporary painter

**Louise Ineson Jewellery**  
Modern, delicate jewellery

**Phillipa McDonnell**  
Paintings and drawings, artist for North Garden Brewery

07528 700490

roseemma.ceramics@gmail.com  
www.instagram.com/rose.emma.ceramics/

HOUSE



| 11.00-17.00 |    |    |    |    |    |    |
|-------------|----|----|----|----|----|----|
| M           | T  | W  | T  | F  | S  | S  |
| 5           | 6  | 7  | 8  | 9  | 10 | 11 |
| 12          | 13 | 14 | 15 | 16 | 17 | 18 |
| 19          | 20 | 21 | 22 | 23 | 24 | 25 |
| 26          | 27 | 28 | 29 | 30 | 31 |    |

## 4 Abigail Bowen

22 Clifton Street, Brighton, BN1 3PH



My; Abigail Bowen

I like to say I paint 'The Edge of The Rainbow'. This phrase comes from The Goldfinch, by Donna Tartt as she expresses her longing for a place just beyond reality, where all art and magic exists. This is the space I'm

trying to capture. It's somewhere beautiful, but, like a rainbow it always remains just out of reach and impossible to capture.

I was born in Brighton and graduated in Fine Art, Painting from Chelsea School of Art.

07753 747307

info@abigailbowen.com  
www.abigailbowen.com/

HOUSE



| 11.00-17.00 |    |    |    |    |    |    |
|-------------|----|----|----|----|----|----|
| M           | T  | W  | T  | F  | S  | S  |
| 5           | 6  | 7  | 8  | 9  | 10 | 11 |
| 12          | 13 | 14 | 15 | 16 | 17 | 18 |
| 19          | 20 | 21 | 22 | 23 | 24 | 25 |
| 26          | 27 | 28 | 29 | 30 | 31 |    |



## 5 Chanchala

41 Buckingham Road, Brighton, BN1 3RP



Waking Dream: Chanchala

My collection this year is titled *Colour Fields and Dusk* – an exploration of colour through abstraction: the interplay of translucency and opacity; the wonderful ways colour interacts; how colour conveys meaning and influences emotions. This series was further inspired by my taking up running along the seafront at sunset. My whimsical florals this year are also colour focused. If you love colour, this is a must-visit!

info@chanchala.co.uk  
www.chanchala.co.uk  
www.instagram.com/bychanchala

HOUSE



| 11.00-17.00 |    |    |    |    |    |    |
|-------------|----|----|----|----|----|----|
| M           | T  | W  | T  | F  | S  | S  |
| 5           | 6  | 7  | 8  | 9  | 10 | 11 |
| 12          | 13 | 14 | 15 | 16 | 17 | 18 |
| 19          | 20 | 21 | 22 | 23 | 24 | 25 |
| 26          | 27 | 28 | 29 | 30 | 31 |    |

## 7 Sarah Weedon

31 West Hill Road, Brighton, BN1 3RT



Together: Sarah Weedon

Introducing a selection of sky paintings and landscapes exploring the change of light and colour from day to night with the intention to capture the fleeting moments of a turning sky and light on the landscape. Working plein air from source,

exploring the less obvious elements and the freedom that daily change brings. Sarah was born in Brighton and graduated from Camberwell College of Art, London. She sells internationally and throughout the UK and in London. **Sorry, no dogs.**

07766 235270  
sweedon1@icloud.com  
www.sarahweedon.com

HOUSE



| 11.00-17.00 |    |    |    |    |    |    |
|-------------|----|----|----|----|----|----|
| M           | T  | W  | T  | F  | S  | S  |
| 5           | 6  | 7  | 8  | 9  | 10 | 11 |
| 12          | 13 | 14 | 15 | 16 | 17 | 18 |
| 19          | 20 | 21 | 22 | 23 | 24 | 25 |
| 26          | 27 | 28 | 29 | 30 | 31 |    |

## 6 Print House

38 Buckingham Road, Brighton, BN1 3RP

Comucopia: Patrick O'Donnell



**Stephen Anderson**  
Screenprints  
and collage

**Louise Bristow**  
Screenprints  
and woodcuts

**Ray Dennis**  
Mezzotints, etchings,  
and drawings

**Stig Evans**  
Giclée prints  
and drawings

**Patrick O'Donnell**  
Screenprints

**Gavin Peacock**  
Screen and riso print

**Susi Petherick**  
Photographic prints

Print House celebrates a wide range of print practice from screenprint, etching and mezzotint to combined works. A wide selection of reasonably priced prints, books and cards will be available.

01273 820586  
print.houseat38@gmail.com  
Instagram: @printhouse\_38

HOUSE



| 11.00-17.00 |    |    |    |    |    |    |
|-------------|----|----|----|----|----|----|
| M           | T  | W  | T  | F  | S  | S  |
| 5           | 6  | 7  | 8  | 9  | 10 | 11 |
| 12          | 13 | 14 | 15 | 16 | 17 | 18 |
| 19          | 20 | 21 | 22 | 23 | 24 | 25 |
| 26          | 27 | 28 | 29 | 30 | 31 |    |

## 8 The Albert Road House

24 Albert Road, Flat 2 First Floor, Brighton, BN1 3RN



Oiseau: Mathias Hermann Löffler

Where is the joke? This is what I currently ask myself whenever I paint.

My work is abstract and naive with a hint of humour. Working with printing ink together with

acrylic and oil colours. I combine painting and printmaking techniques to create my artworks. Drop in, have a look and don't be shy to have a chat.

ms.h.loeffler@gmail.com

HOUSE



| 10.00 - 17.00 |    |    |    |    |    |    |
|---------------|----|----|----|----|----|----|
| M             | T  | W  | T  | F  | S  | S  |
| 5             | 6  | 7  | 8  | 9  | 10 | 11 |
| 12            | 13 | 14 | 15 | 16 | 17 | 18 |
| 19            | 20 | 21 | 22 | 23 | 24 | 25 |
| 26            | 27 | 28 | 29 | 30 | 31 |    |

## 9 ALIZETI Creative

Side Flat 1, 3 Alexandra Villas, Brighton, BN1 3RE



Gelli-Print: Renée Graham Adriani

Come and be inspired by the beautiful art and garden pieces by talented local artists in this popular mixed-house venue and enjoy tea and cake in the tranquil garden!

0777 0287245

reneegouthere@yahoo.co.uk  
Instagram: @RenéeAdriani

HOUSE



**Renée Graham Adriani**  
Gelli-prints

**Robert White**  
Street photography

**Loraine Hayes**  
Paintings and cushions

**A Little Cup Tea**  
Tea blends and sampling

**Glass Tile & Stone**  
Mosaics

**Kathy Laird**  
Garden and home ceramics

**Ellie Drake-Lee**  
Glass garden art

**Small Yellow Bird**  
Handmade books

**Jon Wilmot**  
Sculpture and jewellery

| 11.00-17.00 |    |    |    |    |    |    |
|-------------|----|----|----|----|----|----|
| M           | T  | W  | T  | F  | S  | S  |
|             |    |    | 1  | 2  | 3  | 4  |
| 5           | 6  | 7  | 8  | 9  | 10 | 11 |
| 12          | 13 | 14 | 15 | 16 | 17 | 18 |
| 19          | 20 | 21 | 22 | 23 | 24 | 25 |
| 26          | 27 | 28 | 29 | 30 | 31 |    |

## 10 Temple Art Group

Temple Building, Brighton Girls Senior School, 68-69 Montpelier Road, Brighton, BN1 3AT



Evening Shadows: Gordon Ripley

Brighton Girls hosts the Temple Art Group:  
**Beau Bottletops, Ellen Kydd, Sarah Blackaller, Christine Scawin, Siân Messenger, Bernadette Baker, Gordon Ripley, Teri Francis, Lila Wordsworth, Of Books and**

07813 169811

tiffany.crisp@hotmail.com  
www.instagram.com/templeartgroup/

EDUCATIONAL-INSTITUTION



**Bees, Helen Marie Jewellery, Pull and Pin, Kate Rochester, Shallow Pottery and Prescription Resin**

Exhibiting local artists, teachers, ex-students and parents of the school in a spacious and welcoming venue.

| 11.00-17.00 |    |    |    |    |    |    |
|-------------|----|----|----|----|----|----|
| M           | T  | W  | T  | F  | S  | S  |
|             |    |    | 1  | 2  | 3  | 4  |
| 5           | 6  | 7  | 8  | 9  | 10 | 11 |
| 12          | 13 | 14 | 15 | 16 | 17 | 18 |
| 19          | 20 | 21 | 22 | 23 | 24 | 25 |
| 26          | 27 | 28 | 29 | 30 | 31 |    |

## 11 Claire O'Hea

2 Windlesham Gardens, Brighton, BN1 3AJ



Time Bomb: Claire O'Hea

An unknown river melts in a remote half frozen place. Folded buds wrapped in semi-transparent mantles cautiously open as the ground begins to thaw. The wintering earth has finished feeding on the lives of yesteryear. Its very being

rejoices as it cascades once more over smooth worn rock. The smallest of unseen things respond to the subtle shift of light. An invisible being observes the sun as it returns to cast its shadows on the tiniest of flowers.

07946 182586

claire.ohea@googlemail.com  
www.instagram.com/claire.ohea

HOUSE



| 11.00 - 17.30 |    |    |    |    |    |    |
|---------------|----|----|----|----|----|----|
| M             | T  | W  | T  | F  | S  | S  |
|               |    |    | 1  | 2  | 3  | 4  |
| 5             | 6  | 7  | 8  | 9  | 10 | 11 |
| 12            | 13 | 14 | 15 | 16 | 17 | 18 |
| 19            | 20 | 21 | 22 | 23 | 24 | 25 |
| 26            | 27 | 28 | 29 | 30 | 31 |    |

## 12 Little Picture Palace

33 York Ave, Hove, BN3 1PJ



Sarah Arnett: Francine Kay

Step into The Little Picture Palace, the dazzling world of **Sarah Arnett**—where art, fashion, and interiors collide in a symphony of bold patterns, rich colors, and exquisite craftsmanship. Discover luxurious wallpapers, statement prints, and one-of-a-kind jewellery from guest makers.

07720 719966

sarah@saraharnett.co.uk  
www.saraharnett.co.uk

HOUSE



Open weekends 11am-5pm plus Fridays 1pm-5pm: for workshops, Sundays for musical Salons, meet the makers, discuss commissions, and indulge in tea, cake, and cocktails in the garden—a feast of fun for all the senses!

| 10.00 - 17.00 (Fr 13.00 - 17.00) |    |    |    |    |    |    |
|----------------------------------|----|----|----|----|----|----|
| M                                | T  | W  | T  | F  | S  | S  |
|                                  |    |    | 1  | 2  | 3  | 4  |
| 5                                | 6  | 7  | 8  | 9  | 10 | 11 |
| 12                               | 13 | 14 | 15 | 16 | 17 | 18 |
| 19                               | 20 | 21 | 22 | 23 | 24 | 25 |
| 26                               | 27 | 28 | 29 | 30 | 31 |    |

# 13 Cecil Rice

14 Granville Road, Hove, BN3 1TG



West pier in summer: Cecil Rice



Flowers: Cecil Rice



Basilica of San Marco: Cecil Rice



Sunlight, Brighton Station: Cecil Rice

Cecil welcomes you to his Edwardian home at the vibrant Seven Dials for his 26th Open House exhibition. With an eye for atmosphere and colour, Cecil's works are timeless and always in demand. This year a special selection of original watercolours and oils features the glittering seascapes of Brighton, the fading magnificence of Venice, verdant Sussex landscapes and vivid French riverscapes of high summer.

Artist-made prints and a range of greetings cards also available.

Winner of 2018 AOH Best Painting Award.

07436 004833  
cecilrice@gmx.co.uk  
www.cecilrice.co.uk

HOUSE



|    |    |    |    |    |    |    | 11.00-17.00 |  |
|----|----|----|----|----|----|----|-------------|--|
| M  | T  | W  | T  | F  | S  | S  |             |  |
|    |    |    | 1  | 2  | 3  | 4  |             |  |
| 5  | 6  | 7  | 8  | 9  | 10 | 11 |             |  |
| 12 | 13 | 14 | 15 | 16 | 17 | 18 |             |  |
| 19 | 20 | 21 | 22 | 23 | 24 | 25 |             |  |
| 26 | 27 | 28 | 29 | 30 | 31 |    |             |  |



## 14 The 19 Goldsmid Road House

Flat 3, 19 Goldsmid Road, Hove, BN3 1QA



Flow concept 3: Robin Ajder

After an incredible debut last year, The 19 Goldsmid Road House opens its doors once again! Robin Ajder will be exhibiting his abstract paintings, drawings and prints, inspired by his journey of recovery from addiction and mental health struggles. The art on display will be vibrant, colourful and uplifting.

Robin looks forward to welcoming you into his home studio to share his art, his story, and have a friendly chat.

07527 027296

robinajder@gmail.com  
www.robinajderart.com

HOUSE



| 10.00-17.00 |    |    |    |    |    |    |
|-------------|----|----|----|----|----|----|
| M           | T  | W  | T  | F  | S  | S  |
|             |    |    | 1  | 2  | 3  | 4  |
| 5           | 6  | 7  | 8  | 9  | 10 | 11 |
| 12          | 13 | 14 | 15 | 16 | 17 | 18 |
| 19          | 20 | 21 | 22 | 23 | 24 | 25 |
| 26          | 27 | 28 | 29 | 30 | 31 |    |

## 15 St. Luke's Prestonville

64 Old Shoreham Road, Brighton, BN1 5DD



Vintage and contemporary images of the church

*St. Luke's Then and Now*

It is 150 years since St. Luke's church was opened and we're marking this with a photographic and historical exhibition looking back at the history and celebrating the life of the church now. The exhibition will feature

archive photographs of life in the Prestonville area since 1875 and newly commissioned images of all the different activities taking place at this vibrant church today by photographer **Rachel Kiley**. Opening times vary each day (see below).

Sa 3rd & 17th: 10.00-17.00  
Sa 10th & 24th: 10.00-14.00  
Su 4th, 11th & 18th: 12.00-19.00

01273 557772

info@stlukesonline.co.uk  
www.stlukesonline.co.uk

COMMUNITY



| M  | T  | W  | T  | F  | S  | S  |
|----|----|----|----|----|----|----|
|    |    |    | 1  | 2  | 3  | 4  |
| 5  | 6  | 7  | 8  | 9  | 10 | 11 |
| 12 | 13 | 14 | 15 | 16 | 17 | 18 |
| 19 | 20 | 21 | 22 | 23 | 24 | 25 |
| 26 | 27 | 28 | 29 | 30 | 31 |    |

## 16 BouSham At Home

13 Addison Road, Hove, BN3 1TQ



BouSham At Home:  
Shyama Ruffell / Clair Boublil

**Shyama Ruffell**

*Paintings and prints*

**Clair Boublil** *Jewellery art glass*

**Colin Ruffell** *Painting*

**Fran Slade** *Prints and cards*

**Gabriele Ghinal** *Terracotta busts*

**Robyn Neild** *Bronze sculpture*

**Josie Davis** *Raku ceramics*

**Alex Hollingworth** *Vessels*

**Nick Gardener** *Paintings*

**Guy Holder** *Ceramics*

**Garden Art** *Metalwork*

Welcome to our at home exhibition from our Brighton gallery. Original art and contemporary jewellery from exceptional established artists and makers. Garden, studio, plus tea and homemade cakes.

07979 837677

shyamaruffell@me.com  
www.boushamgallery.com

HOUSE



| 11.00-17.00 |    |    |    |    |    |    |
|-------------|----|----|----|----|----|----|
| M           | T  | W  | T  | F  | S  | S  |
|             |    |    | 1  | 2  | 3  | 4  |
| 5           | 6  | 7  | 8  | 9  | 10 | 11 |
| 12          | 13 | 14 | 15 | 16 | 17 | 18 |
| 19          | 20 | 21 | 22 | 23 | 24 | 25 |
| 26          | 27 | 28 | 29 | 30 | 31 |    |

## 17 Emma Harris & Friends

31 Addison Road, Hove, BN3 1TQ



Strawberries & Dust: Emma Harris

We look forward to welcoming you to our new Open House showcasing the work of local established makers and artists:

**Emma Harris**

*Fine art photography*

**Emma Stanton**

*Jewellery*

**SevenSeventeen**

*Vegan candles and home fragrance*

**Throw to Fire**

*Wheel thrown ceramics*

07764 936203

info@emmaharrisart.com  
www.emmaharrisart.com

HOUSE



| 11.00-17.00 |    |    |    |    |    |    |
|-------------|----|----|----|----|----|----|
| M           | T  | W  | T  | F  | S  | S  |
|             |    |    | 1  | 2  | 3  | 4  |
| 5           | 6  | 7  | 8  | 9  | 10 | 11 |
| 12          | 13 | 14 | 15 | 16 | 17 | 18 |
| 19          | 20 | 21 | 22 | 23 | 24 | 25 |
| 26          | 27 | 28 | 29 | 30 | 31 |    |

## 18 Salon des Sources

4 Chanctonbury Road, Brighton and Hove, BN3 6EL



The conversations / Porcelain bird plates: Jacqueline Buckeridge

The popular boutique Salon des Sources will be opening its welcoming doors once again. With a large collection of arts and crafts, it's often the starting place for picking up a brochure and finding the fantastic Seven Dials art trail.

Don't forget it's free parking Sundays in Chanctonbury Road.

### Ceramics:

**Yolande Sheppard-Walters**

*Figurative pots*

**Jacqueline Buckeridge**

*Porcelain bird plates*

**Hilary Crozier** *Pots in earthy tones*

**Clay for Today**

*Porcelain masks and decorations*

### Jewellery:

**Fiona Hutchinson**

*Silver, gold and colourful gems*

**Wild Blooms** *Organic silver pieces*

**Julie-Anne Graham** *Necklaces*

**Pip and Willow** *Earrings*

### Textiles:

**Halinka's Fairies** *Fairies*

**Atelier Bricolage**

*Upcycled clothing*

**Melanie J Hodge**

*Quilts and sketch books*

**One of a Kind Bags**

*Shoppers and handbags*

**Renush Accessories**

*Leather purses, bags and earrings*

01273 880385

[jaqcards@ntlworld.com](mailto:jaqcards@ntlworld.com)

Instagram [Jacqueline Buckeridge](#)

### HOUSE



Denim Embroidered apron: Susan Kennewell

**Susan Kennewell**

*Embroidered cushions and lavender bags*

### Art:

**Pru Heath** *Gouache and ink studies*

**Clair Ballantyne**

*Acrylic landscapes*

**Sylvie Howitt** *Paper cut dioramas*

**Madame Treacle** *Cards*

|    |    |    |    |    | 11.00 - 18.00 |    |
|----|----|----|----|----|---------------|----|
| M  | T  | W  | T  | F  | S             | S  |
|    |    |    | 1  | 2  | 3             | 4  |
| 5  | 6  | 7  | 8  | 9  | 10            | 11 |
| 12 | 13 | 14 | 15 | 16 | 17            | 18 |
| 19 | 20 | 21 | 22 | 23 | 24            | 25 |
| 26 | 27 | 28 | 29 | 30 | 31            |    |

## 19 Wattle Tree House

14 Old Shoreham Road, Hove, BN3 6ET



Wattle Tree House: Works by Emma Scott-Child, Beccy Bloomfield, Kay Train and Claire Knill

Come and see the giant disco ball in this beautiful family home, studio and garden. We are new to AOH this year with an eclectic mix of painting, assemblage and printmaking from Brighton Uni MA graduates **Emma Scott-Child**, **Beccy Bloomfield**, **Liz Schwarz** and **Isabela Vasquez** alongside ceramics by **Kay Train** and mobiles by **Claire Knill**.

[emmascottchild@gmail.com](mailto:emmascottchild@gmail.com)

### HOUSE



|    |    |    |    |    | 11.00-17.00 |    |
|----|----|----|----|----|-------------|----|
| M  | T  | W  | T  | F  | S           | S  |
|    |    |    | 1  | 2  | 3           | 4  |
| 5  | 6  | 7  | 8  | 9  | 10          | 11 |
| 12 | 13 | 14 | 15 | 16 | 17          | 18 |
| 19 | 20 | 21 | 22 | 23 | 24          | 25 |
| 26 | 27 | 28 | 29 | 30 | 31          |    |

## 20 Melanie The Painter's Studio

Unit 16, Rear of 64-78 Davigdor Road, Brighton, BN3 1RF



Make-by-the-sea: Melanie The Painter

**Melanie** is a fine art painter, her practice focuses on portraiture and landscape using oil and pigment on linen. Often working on large scale canvases, her work is colourful, to scale and influenced by Freud, Bacon and

Saville. Melanie is a graduate of Byam Shaw, Central Saint Martins and after several years out of the studio due to health and work, she is back and building a portfolio - open to commissions and exhibiting.

07792 174496

[melaniethepainter@outlook.com](mailto:melaniethepainter@outlook.com)

[melaniethepainter.com](http://melaniethepainter.com)

### STUDIO-OR-WORKSHOP



|    |    |    |    |    | 11.00-17.00 |    |
|----|----|----|----|----|-------------|----|
| M  | T  | W  | T  | F  | S           | S  |
|    |    |    | 1  | 2  | 3           | 4  |
| 5  | 6  | 7  | 8  | 9  | 10          | 11 |
| 12 | 13 | 14 | 15 | 16 | 17          | 18 |
| 19 | 20 | 21 | 22 | 23 | 24          | 25 |
| 26 | 27 | 28 | 29 | 30 | 31          |    |

## 21 St Ann's Well Gardens Hove

St Ann's Well Gardens, Somerhill Road, Hove, BN3 1RP



Art in the Park - A Great Day Out: The Friends of St Ann's Well Gardens

Local artists display and sell their work in our beautiful wooded park. Visit their colourful gazebos featuring a range of work from pottery to paintings, jewellery to ceramics – at the Gardens Cafe's Spring Festival on May 3rd and later in the month at Art in the Park, 24th -25th May 11am-5pm, organised by the Friends of St Ann's Well Gardens.

Artists include:

**Catherine Benson** Photography  
**Molly Gibbons** Illustration  
**Louise Kazig** Print making  
**Steve Bicknell** Sculpture  
**Lili Toth** Ceramics

### EcoOctopus

**Jewellery and textiles**  
**Kay Watts** Print making  
**Cleo Gabriel** Botanicals  
**Lulu McQueen** Painting  
**Elzbieta Zakoscielna** Painting  
**Betti Jordan**  
*Ink wash and lino relief*  
**Jo Kirby** Jewellery  
**Jessie Astill** Mixed media  
**Abbi Allen**  
*Mixed media and jewellery*  
**Mami Phoenix** Art paintings  
**Oceanic Woodstore** Furniture  
**Ayanna Knight** Jewellery  
**Jacqui Smith**  
*Linocut print making*



Spring Festival: Photo ©Brian Guttridge 2018

07799 200953

pippa@fosawg.org  
 friendsofstannswellgardens.org

### COMMUNITY



|    |    |    |    |    |    |    | 11.00-17.00 |
|----|----|----|----|----|----|----|-------------|
| M  | T  | W  | T  | F  | S  | S  |             |
|    |    |    | 1  | 2  | 3  | 4  |             |
| 5  | 6  | 7  | 8  | 9  | 10 | 11 |             |
| 12 | 13 | 14 | 15 | 16 | 17 | 18 |             |
| 19 | 20 | 21 | 22 | 23 | 24 | 25 |             |
| 26 | 27 | 28 | 29 | 30 |    |    |             |



# Live life *your way!*

Our relationship-led, unrushed support visits from consistent Care Professionals at times to suit you, can make all the difference.

Our service is personalised to each client and can include:

- **Companionship & Outings**
- **Home Help & Shopping**
- **Personal Care**
- **Dementia Care**
- **Nail care**
- **Live-in Care**

Inspected and rated

Good



## 01273 284 090

[www.homeinstead.co.uk/brighton](http://www.homeinstead.co.uk/brighton)  
[admin.brighton@homeinstead.co.uk](mailto:admin.brighton@homeinstead.co.uk)



If you want to stay living comfortably at home doing what you love, get in touch for an informal chat!





**West Hove** Trail is a vibrant, friendly, eclectic mix of houses and studios exhibiting a wide range of art, craft and design, with each having its own distinctive personality. Our Trail members have frequently appeared in AOH awards shortlists. Find us between Sackville Road and Boundary Road, the railway line and the sea. This year we're delighted to introduce our new venues as well as welcoming you to our more established exhibitors, with over 130 artists and makers showing work. Following the trail is a perfect day out - the area is flat and easily walkable with excellent rail and bus links and an abundance of independent cafes, bars and shops. Most venues open from 11am to 5pm, but please check venue listings details.

Instagram: @westhovearttrail

## Travel

### Walk

From Brighton take the seafront promenade or Western Road heading west. The Trail begins to the west of Sackville Road.

### Bus

No.7 to Hove Station, numbers 5, 5a and 5b to Sackville Road, number 1, 1a and 6 along New Church Road, numbers 2, 46 and 49 along Portland Road. Stagecoach 700 runs along the seafront.

### Rail

Hove, Aldington and Portslade stations have regular services from Brighton, London Victoria as well as the South Coast line.

### Car

Parking can usually be found near each of the venues. Pay by phone parking charges apply.

## Sponsors

We would like to thank our sponsors for supporting us:

**Babble** [www.babblehove.com](http://www.babblehove.com)  
**Big Beach Café** [www.bigbeachcafe.com](http://www.bigbeachcafe.com)  
**Café Rust** [www.cafearust.com](http://www.cafearust.com)  
**Drury Coffee Shop** [www.drurycoffee.co.uk](http://www.drurycoffee.co.uk)  
**Flour Pot** [www.theflourpot.co.uk](http://www.theflourpot.co.uk)  
**Hearth** [www.hearthcafe.co.uk](http://www.hearthcafe.co.uk)  
**Honey Cake by Mary** [www.honeycakebymary.co.uk](http://www.honeycakebymary.co.uk)  
**Lawrence Art Supplies** [www.thelawrence.com](http://www.thelawrence.com)  
**Lex's Café** Facebook @lex's\_cafe  
**Rustico** Instagram @rustico\_hove  
**Shoreline Stores** [www.shorelinestores.co.uk](http://www.shorelinestores.co.uk)  
**The George Payne** [www.thegeorgepayne.co.uk](http://www.thegeorgepayne.co.uk)  
**The Poets Ale and Smoke House** [www.thepoetspub.com](http://www.thepoetspub.com)  
**The Westbourne** [www.thewestbournehove.co.uk](http://www.thewestbournehove.co.uk)  
**West Hove Art Studio**  
[www.georgiaflowers.co.uk/west-hove-art-studio](http://www.georgiaflowers.co.uk/west-hove-art-studio)

## 1 Villa LVI (56)

56 Payne Avenue, Hove, BN3 5HD

Kai Nemra



**Clare Gilman** *Painting*  
**Kai Nemra** *Painting*  
**Filhouette** *Lava stone art*  
**Ksenia Semirova** *Textiles*  
**Moon Munson** *Mixed media*  
**Paul Munson** *Photography*  
**The Chain Station** *Chainmail jewellery*  
**Virginie Vincent** *Mixed media*  
**Andrea Jerome** *Automaton*

In the heart's of Poet's corner, we are a long established Open House with an international team of artists showcasing a wide variety of work reflecting the group diversity in origin, inspiration, style and media. Not to be missed!

07813 217142  
 vvirginie23@gmail.com  
 www.instagram.com/Villa.lvi

HOUSE



| 11.00-17.00 |    |    |    |    |    |    |
|-------------|----|----|----|----|----|----|
| M           | T  | W  | T  | F  | S  | S  |
|             |    |    | 1  | 2  | 3  | 4  |
| 5           | 6  | 7  | 8  | 9  | 10 | 11 |
| 12          | 13 | 14 | 15 | 16 | 17 | 18 |
| 19          | 20 | 21 | 22 | 23 | 24 | 25 |
| 26          | 27 | 28 | 29 | 30 | 31 |    |

## 3 Jomo Hove

31 Wordsworth Street, Hove, BN3 5BG

Dolly Girl Stevie-Jo Moore



**Leslie Bisseker** *Hand stitched cushions*  
**John Dilnot** *Paintings and screen prints*  
**Belen Gomez** *Hand built ceramics*  
**Jo Moore** *Cardboard Kingdom*  
**Carol Seatory** *Hey, Doll Face*  
**Sally Smith** *Still life paintings*  
**Samantha Stas** *Mixed media*  
**Laurence Wallace** *Still life watercolours*  
**Annabet Wyndham** *Enamel jewellery*

Always a warm welcome at our popular Poet's Corner Open House. Enjoy a joyful and colourful selection of new and returning artists and makers.

07794 960119  
 jo@jomo.co.uk  
 www.jomo.co.uk/

HOUSE



| 11.00-17.00 |    |    |    |    |    |    |
|-------------|----|----|----|----|----|----|
| M           | T  | W  | T  | F  | S  | S  |
|             |    |    | 1  | 2  | 3  | 4  |
| 5           | 6  | 7  | 8  | 9  | 10 | 11 |
| 12          | 13 | 14 | 15 | 16 | 17 | 18 |
| 19          | 20 | 21 | 22 | 23 | 24 | 25 |
| 26          | 27 | 28 | 29 | 30 | 31 |    |

## 2 Studio106Hove

Studio106, 106 Coleridge Street, Hove, BN3 5AA



Edmond Street: Christina Reading

Our fantastic open studios, with its 17 talented and interesting artists, celebrates its 20th birthday. Come and celebrate with us and see what we've been up to. We will have some special treats to commemorate our 20th anniversary. Follow us on Instagram to keep up.



Observer: Amy Dury

**Amy Dury** *Painting*  
**Stephen Cavalier** *Animation*  
**Christina Reading** *Painting*  
**Matt Ward** *Illustration*  
**Jon Clark** *Lighting*  
**Lucianna Whittle** *Painting*  
**Richard Berner** *Mixed media*  
**Andre Lichtenberg** *Photography*  
**Emma Gale** *Textiles*  
**Sam Flylightly** *Painting*  
**Carrie Stanley** *Mixed media*  
**James Cowland** *Painting*  
**Tom Diamantopoulou** *Painting*  
**David Storey** *Painting*  
**Irene Marot** *Painting*  
**Jael O'Connor** *Painting*  
**Heather Quin** *Mixed media*

07905 537832  
 hevquin@hotmail.co.uk  
 www.Studio106.co.uk

STUDIO-OR-WORKSHOP



| 10.00 - 17.00 |    |    |    |    |    |    |
|---------------|----|----|----|----|----|----|
| M             | T  | W  | T  | F  | S  | S  |
|               |    |    | 1  | 2  | 3  | 4  |
| 5             | 6  | 7  | 8  | 9  | 10 | 11 |
| 12            | 13 | 14 | 15 | 16 | 17 | 18 |
| 19            | 20 | 21 | 22 | 23 | 24 | 25 |
| 26            | 27 | 28 | 29 | 30 | 31 |    |

## 4 Jessica Ford

Second Floor Studio, 39 Portland Road, Hove, BN3 5DQ



Freya: Jessica Ford

**Jessica Ford** welcomes you to her Hove painting studio, where she'll be showcasing her new collection of colourful abstract paintings, prints and scarves. Come and say hello and bring your friends! Dogs most welcome!

07980 735153  
enquiries@jessicaford.co.uk  
www.jessicaford.co.uk

STUDIO-OR-WORKSHOP



| 11.00-17.00 |    |    |    |    |    |    |
|-------------|----|----|----|----|----|----|
| M           | T  | W  | T  | F  | S  | S  |
|             |    |    | 1  | 2  | 3  | 4  |
| 5           | 6  | 7  | 8  | 9  | 10 | 11 |
| 12          | 13 | 14 | 15 | 16 | 17 | 18 |
| 19          | 20 | 21 | 22 | 23 | 24 | 25 |
| 26          | 27 | 28 | 29 | 30 | 31 |    |

## 6 22 Modena Road

22 Modena Road, Hove, BN3 5QG



Across the Field: Graham Davy

I am a landscape architect turned landscape artist. My paintings are representational with a combination of semi abstraction and not an exact copy of what I see. My aim is not to render forms in any detail but instead I record them as

coloured shapes. My colours are also a reinterpretation or an exaggeration of colours to add a visual joy to the scene.

**Graham Davy**  
Paintings of semi figurative landscapes

01273 724856  
grahamdavy.artist@virginmedia.com  
#gdavystudio - Instagram

HOUSE



| 10.00 - 17.00 |    |    |    |    |    |    |
|---------------|----|----|----|----|----|----|
| M             | T  | W  | T  | F  | S  | S  |
|               |    |    | 1  | 2  | 3  | 4  |
| 5             | 6  | 7  | 8  | 9  | 10 | 11 |
| 12            | 13 | 14 | 15 | 16 | 17 | 18 |
| 19            | 20 | 21 | 22 | 23 | 24 | 25 |
| 26            | 27 | 28 | 29 | 30 | 31 |    |

## 5 StephieAnn

87 Portland Road, Hove, BN3 5DP



Hand Embroidery, Pressed Flowers and Sunset Painting: StephieAnn

StephieAnn combines crafts and poetry creating unique, personalised gifts. Founded in 2014 by textile designer Stephie, the collection features embroidery on pyjamas, socks, scarves, bags, cards and hats with prints inspired by poets Dylan Thomas and

07760 324452  
info@stephieann.co.uk  
www.stephieann.co.uk

COMMERCIAL-PREMISES



Maya Angelou. Stephie blends pressed floral art, painting, photography, hosting workshops in embroidery and pressed flowers. Upstairs you'll find our shop with pottery from **Hannah Inskip** and **Terra Googies** jewellery. Downstairs is Stephie's embroidery studio.

| 11.00-17.00 |    |    |    |    |    |    |
|-------------|----|----|----|----|----|----|
| M           | T  | W  | T  | F  | S  | S  |
|             |    |    | 1  | 2  | 3  | 4  |
| 5           | 6  | 7  | 8  | 9  | 10 | 11 |
| 12          | 13 | 14 | 15 | 16 | 17 | 18 |
| 19          | 20 | 21 | 22 | 23 | 24 | 25 |
| 26          | 27 | 28 | 29 | 30 | 31 |    |

## 7 Cut up or shut up

36 Pembroke Crescent, Flat 3, Brighton and Hove, BN3 5DD



World of Attenborough: Tim Oxley

Tim is opening his house/flat on the arts trail for the first time. Tim is a mixed-media, multidisciplinary artist whose work spans hand-cut, layered 3D artwork as well as painting and mixed-media collage. He produces striking and thought provoking compositions that challenge perceptions. There will be the chance to buy some of the original artwork as well as some prints.

There will also be cake as well as tea and coffee

07985 408305  
timoxley1977@hotmail.com  
www.instagram.com/cut\_up\_or\_shut\_up?

HOUSE



| 10.00-16.00 |    |    |    |    |    |    |
|-------------|----|----|----|----|----|----|
| M           | T  | W  | T  | F  | S  | S  |
|             |    |    | 1  | 2  | 3  | 4  |
| 5           | 6  | 7  | 8  | 9  | 10 | 11 |
| 12          | 13 | 14 | 15 | 16 | 17 | 18 |
| 19          | 20 | 21 | 22 | 23 | 24 | 25 |
| 26          | 27 | 28 | 29 | 30 | 31 |    |



## 8 50 Pembroke Crescent

50 Pembroke Crescent, Hove, Brighton, BN3 5DG



We're not here for you: Charlotte Semlyen

New for 2025! A warm welcome awaits all at this beautiful home with walled garden cafe. Affordable art and crafts by diverse, multi-generational women artists celebrating our love of nature, community, strength and sense of belonging.

**Ceramics:**

**Anne Colvin, Jay Lanyon**

**Jewellery: Emma Stanton**

**Mixed media:**

**Carole Thomson**

**Painting:**

**Charlotte Semlyen, Karen Smith**

**Paper Sculpture:**

**Papier Maverick**

**Photography:**

**Jess Flower, A-M Swift**

**Print making:**

**Sarah Tarbuck**

**Textiles: Rabab Alawadhi**

07872 531629

sarah@tarbuck4@gmail.com

instagram - @50\_pembroke\_crescent

HOUSE



| 11.00-17.00 |    |    |    |    |    |    |
|-------------|----|----|----|----|----|----|
| M           | T  | W  | T  | F  | S  | S  |
|             |    |    | 1  | 2  | 3  | 4  |
| 5           | 6  | 7  | 8  | 9  | 10 | 11 |
| 12          | 13 | 14 | 15 | 16 | 17 | 18 |
| 19          | 20 | 21 | 22 | 23 | 24 | 25 |
| 26          | 27 | 28 | 29 | 30 | 31 |    |

## 9 St Christopher's Prep School

33 New Church Road, Hove, BN3 4AD



Mood and Pose: Ruby, Year 6

We are delighted to join the West Hove Trail this year! On Saturday 10th May, our front playground becomes an al fresco art gallery, with art on display from every child in our school community, from Reception to the portfolios of our Year 8 Art Scholars. Refreshments will be available, and there are craft activities for younger children. The day before our Open House event is our Open Morning for prospective parents, please contact the school for more details.

01273 735404

swatson@stchristophershove.org.uk

www.stchristophershove.org.uk

EDUCATIONAL-INSTITUTION



| 12.00 - 15.00 |    |    |    |    |    |    |
|---------------|----|----|----|----|----|----|
| M             | T  | W  | T  | F  | S  | S  |
|               |    |    | 1  | 2  | 3  | 4  |
| 5             | 6  | 7  | 8  | 9  | 10 | 11 |
| 12            | 13 | 14 | 15 | 16 | 17 | 18 |
| 19            | 20 | 21 | 22 | 23 | 24 | 25 |
| 26            | 27 | 28 | 29 | 30 | 31 |    |

## 10 Art studio 28a

28a Westbourne Place, Hove, BN3 4GN



Underground: Jay Ray

Creative people have to create. We grapple with the unknown and seek to turn life into art, to turn the beautiful things we see into things of beauty.

Come and visit our art studio with new works from seven painters - and open your eyes to the domain of the transcendent.



Don't call me by my name!: Xenia Gregoriadis

07943 891752

davej\_barker@hotmail.co.uk

@artstudio28a

STUDIO-OR-WORKSHOP



| 11.00-17.00 |    |    |    |    |    |    |
|-------------|----|----|----|----|----|----|
| M           | T  | W  | T  | F  | S  | S  |
|             |    |    | 1  | 2  | 3  | 4  |
| 5           | 6  | 7  | 8  | 9  | 10 | 11 |
| 12          | 13 | 14 | 15 | 16 | 17 | 18 |
| 19          | 20 | 21 | 22 | 23 | 24 | 25 |
| 26          | 27 | 28 | 29 | 30 | 31 |    |

## 11 Sam Bailey and Friends

14 Princes Crescent, Hove, BN3 4GS



The Bandstand: Sam Bailey

**Sam Bailey** 3D art and print  
**Alex Smith** Artist and blacksmith  
**Linescapes** Architectural portraits  
**Anna Thomson** Ceramics  
**Char\_La\_La\_Bijou** Jewellery  
**Cherry Parsons** Painting  
**Claire Nicholson** Jewellery  
**Coastal Yard Candles** Candles  
**Jinny Ursell** Homeware and gifts  
**Kay Minter** Photography and gifts

0797 3121241  
 hello@sambailydesigns.co.uk  
 www.sambailydesigns.co.uk

HOUSE



**Lisa Green** Painting  
**Martha Mitchell** Homeware and gifts  
**Rarebit Design** Ceramics  
**Renush** Leather accessories  
**Ses Terziev** Painting  
**Liza Morton** Ceramics  
 Explore unique art, meet the artists and enjoy tea, cake or Pimms in a relaxed garden.

| 11.00-17.00 |    |    |    |    |    |    |
|-------------|----|----|----|----|----|----|
| M           | T  | W  | T  | F  | S  | S  |
|             |    |    | 1  | 2  | 3  | 4  |
| 5           | 6  | 7  | 8  | 9  | 10 | 11 |
| 12          | 13 | 14 | 15 | 16 | 17 | 18 |
| 19          | 20 | 21 | 22 | 23 | 24 | 25 |
| 26          | 27 | 28 | 29 | 30 | 31 |    |

## 12 Fox Forward Flowers & Friends

42 Sackville Gardens, Hove, BN3 4GH



Wild Swimmers: Hannah Forward

In a new venue for one year only, this time we're in the beautiful home of one of our family members just down the road.

Come and see an array of contemporary work by nine artists and makers which includes a mixture of core exhibitors and special guests showcasing prints, paintings, ceramics, jewellery, textiles, installation and essential oil products.

**Hannah Forward**  
**Georgia Flowers**  
**Joy Fox**  
**Sarah Bidwell**  
**Nicola Gillis**  
**Amanda Doughty**  
**Claire Knill**  
**Melissa Alers-Hankey**  
**Bouclé**

hello@georgiaflowers.co.uk  
 www.instagram.com/fox\_forward\_flowers\_friends

HOUSE



| 11.00-17.00 |    |    |    |    |    |    |
|-------------|----|----|----|----|----|----|
| M           | T  | W  | T  | F  | S  | S  |
|             |    |    | 1  | 2  | 3  | 4  |
| 5           | 6  | 7  | 8  | 9  | 10 | 11 |
| 12          | 13 | 14 | 15 | 16 | 17 | 18 |
| 19          | 20 | 21 | 22 | 23 | 24 | 25 |
| 26          | 27 | 28 | 29 | 30 | 31 |    |

## 13 Encounters

12 Langdale Road, Hove, BN3 4HN



Levitation 1: Rafael Barrios

Encounters invites you to celebrate our 15th anniversary with a provocative and intriguing exhibition entitled Encountering Lines, alongside a retrospective show featuring key works from our local and international artists. This creates an Open House of multidimensional artistic dialogues across diverse art forms.

Enjoy talks, performances, musical events and Encounters' famous kitchen, offering beguiling arti-food.

Don't miss our Celebration of 15 years Creating an Experience!

07793 171556  
 miladys@encountersartspace.com  
 www.encountersartspace.com

HOUSE



| 11.00 - 18.00 |    |    |    |    |    |    |
|---------------|----|----|----|----|----|----|
| M             | T  | W  | T  | F  | S  | S  |
|               |    |    | 1  | 2  | 3  | 4  |
| 5             | 6  | 7  | 8  | 9  | 10 | 11 |
| 12            | 13 | 14 | 15 | 16 | 17 | 18 |
| 19            | 20 | 21 | 22 | 23 | 24 | 25 |
| 26            | 27 | 28 | 29 | 30 | 31 |    |

## 14 Lara Bowen Studio & Gallery

Unit 9 Lion Mews, Richardson Road, Hove, BN3 5RA



Lara in studio: Jo Thorne Photography

**Lara Bowen**  
 Plus **Lucy Delano's** ceramics,  
**Katie Weiner's** jewellery, and a takeover by special guests on the second weekend of the month.

07909 511159  
 larabowen@me.com  
 www.larabowen.co.uk

STUDIO-OR-WORKSHOP



| 11.00-17.00 |    |    |    |    |    |    |
|-------------|----|----|----|----|----|----|
| M           | T  | W  | T  | F  | S  | S  |
|             |    |    | 1  | 2  | 3  | 4  |
| 5           | 6  | 7  | 8  | 9  | 10 | 11 |
| 12          | 13 | 14 | 15 | 16 | 17 | 18 |
| 19          | 20 | 21 | 22 | 23 | 24 | 25 |
| 26          | 27 | 28 | 29 | 30 | 31 |    |

## 15 Ilana Richardson & Guests

66 Langdale Gardens, Hove, BN3 4HH



Marigolds afternoon: Ilana Richardson

Ilana's iconic sun drenched Mediterranean paintings will warm your heart. You'll feel you are there, in the heat.

**Ilana Richardson**

*Paintings and prints*

**Claire Gill** *Photomontage*

**Lisa Green** *Paintings*

**Nick Orsborn** *Cicada jewellery*

**Stuart Smith** *Constructions*

**Shefton Kaplan** *Domestic pottery*

**Terry Guile** *Jewellery*

**Holly Bell** *Ceramics*

**Katrina Miller** *Baskets*

**Suzanne Breakwell** *Sculpture*

**Ken Eardley** *Ceramics*

**Michael Savage** *Garden sculpture*



Fountain & Bougainvillea: Ilana Richardson

07947 327690

art@ilana-richardson.com

www.ilana-richardson.com

HOUSE



|    |    |    |    |    |    |    | 11.00-17.00 |  |
|----|----|----|----|----|----|----|-------------|--|
| M  | T  | W  | T  | F  | S  | S  |             |  |
|    |    |    | 1  | 2  | 3  | 4  |             |  |
| 5  | 6  | 7  | 8  | 9  | 10 | 11 |             |  |
| 12 | 13 | 14 | 15 | 16 | 17 | 18 |             |  |
| 19 | 20 | 21 | 22 | 23 | 24 | 25 |             |  |
| 26 | 27 | 28 | 29 | 30 | 31 |    |             |  |

## 16 11welbeck

11 Welbeck Avenue, Hove, BN3 4JP



White Stoneware jar with scorched Oak bowl: Sarah Deere-Hall and Matt Hall

Paper, wood, clay, silver, textile, stone. Gorgeous new work in a calm, curated space.

Coffee, tea and homemade cake in our garden.

**Amanda Sumpter**

*Stone sculpture and prints*

**Annie Slack** *Wooden spoons*

**Betty Webb Wild Things** *Paper vessels and assembled creatures*

**Emma Gale** *Textile collage*

**Fergus Davidson** *Carved stone*

**Laila Smith** *Jewellery*

**Matt Hall** *Turned wood*

**Rosemary Vanns**

*Painting and mixed media*

**Sarah Deere-Hall** *Ceramics*

**Sue Kirk** *Willow baskets*

**Trisha Rafferty** *Narrative jewellery*

**Ursa Brown** *Hand dyed linen*

|    |    |    |    |    |    |    | 11.00-17.00 |  |
|----|----|----|----|----|----|----|-------------|--|
| M  | T  | W  | T  | F  | S  | S  |             |  |
|    |    |    | 1  | 2  | 3  | 4  |             |  |
| 5  | 6  | 7  | 8  | 9  | 10 | 11 |             |  |
| 12 | 13 | 14 | 15 | 16 | 17 | 18 |             |  |
| 19 | 20 | 21 | 22 | 23 | 24 | 25 |             |  |
| 26 | 27 | 28 | 29 | 30 | 31 |    |             |  |

07799 641670

sjd01@mac.com

www.instagram.com/11welbeck

HOUSE



## 17 The Round Space Studio

6 Worcester Villas, Hove, BN3 5TB



End of Summer: James Baker

Welcome to The Round Space, designed and hand-crafted by the artist.

**James Baker** is a carpenter, artist and maker inspired by the landscape, producing charcoal drawings and paintings. Also for sale are his pieces made from branch wood and recycled materials.

07860 200631

jamesbakerdesign@gmail.com

www.jamesbaker.org

STUDIO-OR-WORKSHOP



He will be joined by a number of artists and makers including **Dan Johnson**, metal artist who uses scrap and repurposed steel, **Wolfram Lohr**, handcrafted leather products, **Sarah Gardner**, basket maker and **Wanda McRae** sculptures.

|    |    |    |    |    |    |    | 11.00-17.00 |  |
|----|----|----|----|----|----|----|-------------|--|
| M  | T  | W  | T  | F  | S  | S  |             |  |
|    |    |    | 1  | 2  | 3  | 4  |             |  |
| 5  | 6  | 7  | 8  | 9  | 10 | 11 |             |  |
| 12 | 13 | 14 | 15 | 16 | 17 | 18 |             |  |
| 19 | 20 | 21 | 22 | 23 | 24 | 25 |             |  |
| 26 | 27 | 28 | 29 | 30 | 31 |    |             |  |



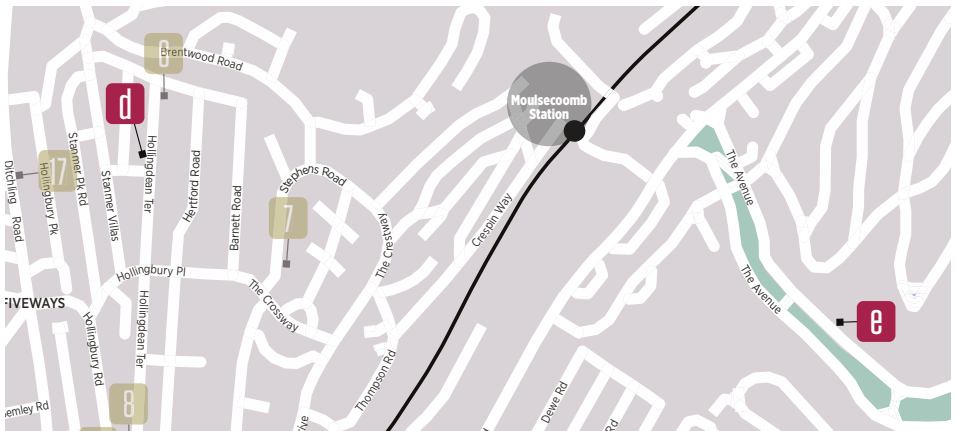

## a Art @ The Hayloft

The Hayloft, Proper Copper Design, 85a Montgomery Street, Hove, BN3 5BD



Daniel Quixano

A joint exhibition of the work of Brighton artists Charlie Wild Art and Daniel Quixano. Charlie has been a mural artist for many years and is now unveiling her newest uplifting artworks on wood, which take inspiration from a having a oneness with nature from ancient tribes to galloping horses and wild women. Daniel's unique abstract acrylic paintings combines his own psychedelic take on traditional Aboriginal dot work,

with various influences rooted in his life's path – from street graffiti to music.

We will be showcasing our work in The Hayloft – Proper Copper Design's Brighton showroom, alongside the copper and brass interiors and outdoor living creations such as outdoor showers, taps, handles and furnishings.

Whilst you are visiting this creative mews, pop inside the Madame Jennifer Distillery, Brighton Sewing Studio and Poets Craft Fair.



Madagascar Spirit: Charlie Rallings

07495508554

dquixano@gmail.com

www.eventbrite.co.uk/e/art-the-hayloft-

tickets-1250428408029

STUDIO-OR-WORKSHOP



10.00 - 17.00

| M  | T  | W  | T  | F  | S  | S  |
|----|----|----|----|----|----|----|
|    |    |    | 1  | 2  | 3  | 4  |
| 5  | 6  | 7  | 8  | 9  | 10 | 11 |
| 12 | 13 | 14 | 15 | 16 | 17 | 18 |
| 19 | 20 | 21 | 22 | 23 | 24 | 25 |
| 26 | 27 | 28 | 29 | 30 | 31 |    |

## b Drawing Attention

St Andrew's Church, Church Road, Hove, BN3 2AD



The Ship of Fools in Babylon's harbour (detail of the Revelation triptych): Annelies Clarke

Annelies Clarke is showing the making of her new painting The Ship of Fools in the Marketplace with drawings, photos and instructions for traditional egg tempera and home-made oil paints. The show also includes her Revelation triptych.

Workshops:

**Annelies Clarke**

Sat 17 May, 14.00-16.00  
drawing in pen, ink and watercolour washes

**Fiona Springham**

Sat 10 and 24  
May, 11.30-15.30  
introduction to sewing

For more info see  
Annelies's News  
webpage below

07808 532451

anneliesclarke@gmail.com

www.anneliesclarke.com

COMMUNITY



11.30 - 17.00

| M  | T  | W  | T  | F  | S  | S  |
|----|----|----|----|----|----|----|
|    |    |    | 1  | 2  | 3  | 4  |
| 5  | 6  | 7  | 8  | 9  | 10 | 11 |
| 12 | 13 | 14 | 15 | 16 | 17 | 18 |
| 19 | 20 | 21 | 22 | 23 | 24 | 25 |
| 26 | 27 | 28 | 29 | 30 | 31 |    |

## c Paul Houlton Studio

6 Hove Place, Hove, BN3 2RG



Portrait of the Artist's Son: Paul Houlton

Studio exhibition of paintings, drawings, prints and sculpture by **Paul Houlton** dating from 1967 to date. Here you will find Wyndham Lewis, Ezra Pound, Gaudier Brzeska, Picasso, Modigliani, Botticelli and Araki – portraits, nudes, landscapes, interiors – Confucius, Lao Tzu, Wang Yang Ming and Frank Zappa – wall sculptures, stone carvings, egg tempera, screenprints – Smithfield meat porters, Japanese girls, aeroplanes and geese. 50+ works with limited edition prints, cards and catalogue available.

01273 733666

mail@paulhoulton.art

www.paulhoulton.art

STUDIO-OR-WORKSHOP



11.00-17.00

| M  | T  | W  | T  | F  | S  | S  |
|----|----|----|----|----|----|----|
|    |    |    | 1  | 2  | 3  | 4  |
| 5  | 6  | 7  | 8  | 9  | 10 | 11 |
| 12 | 13 | 14 | 15 | 16 | 17 | 18 |
| 19 | 20 | 21 | 22 | 23 | 24 | 25 |
| 26 | 27 | 28 | 29 | 30 | 31 |    |

## d Jason Munro

167 Hollingdean Terrace, Brighton, BN1 7HF



Portrait of Jimmy: Jason Munro

You are invited into the home of painter **Jason Munro**

Fresh off an appearance on Sky Arts Portrait artist of the year, my paintings are a reflection of personal experience and an exploration of light and form. Expect colourful portraits, green landscapes and quiet observations.

Opening for the first and last weekends of the Festival, please get in touch via email or instagram for private viewings at other times.

07731 804292

[munrojump@gmail.com](mailto:munrojump@gmail.com)  
[jasonmunro.bigcartel.com/](http://jasonmunro.bigcartel.com/)

HOUSE



|    |    |    |    |    |    |    | 11.00-17.00 |
|----|----|----|----|----|----|----|-------------|
| M  | T  | W  | T  | F  | S  | S  |             |
|    |    |    | 1  | 2  | 3  | 4  |             |
| 5  | 6  | 7  | 8  | 9  | 10 | 11 |             |
| 12 | 13 | 14 | 15 | 16 | 17 | 18 |             |
| 19 | 20 | 21 | 22 | 23 | 24 | 25 |             |
| 26 | 27 | 28 | 29 | 30 | 31 |    |             |

## e The Avenue Audio: Bev&Dean

69 The Avenue, Bevendean, Brighton, BN2 4GG



Hope is Now: Helen Skiera

Welcome to the home of Sound Art, for our first Open House!

Relax in comfortable seating and experience stories, dramas and epic soundscapes in full binaural technology.

Listen to your favourite tracks on a state of the art Dolby Atmos

speaker system in our garden studio. Hear sounds through loudspeakers and headphones from some of the world's top designers and manufacturers, and enjoy a cuppa in our garden.

Audio Art created by **Helen Skiera** and **Phil Ward** (Bev&Dean)

07854 121856

[helenskiera@gmail.com](mailto:helenskiera@gmail.com)  
[www.helenskiera.com](http://www.helenskiera.com)

STUDIO-OR-WORKSHOP



|    |    |    |    |    |    |    | 11.00 - 18.00 |
|----|----|----|----|----|----|----|---------------|
| M  | T  | W  | T  | F  | S  | S  |               |
|    |    |    | 1  | 2  | 3  | 4  |               |
| 5  | 6  | 7  | 8  | 9  | 10 | 11 |               |
| 12 | 13 | 14 | 15 | 16 | 17 | 18 |               |
| 19 | 20 | 21 | 22 | 23 | 24 | 25 |               |
| 26 | 27 | 28 | 29 | 30 | 31 |    |               |

WE ♥  
ARTISTS &  
ARTISTS  
♥ US

Giclées, Poster Prints,  
Art Books, Greetings Cards,  
Garments,  
Tote bags,  
Tea towels,  
Zines, Stickers,  
Postcard sets,  
Prints on wood & acrylic,  
Wrap, Notebooks, Wallpaper.

For special prices on all printing, contact Andy Blake on [andy.blake@ls-printing.com](mailto:andy.blake@ls-printing.com) / 07841 749569 and mention this advert. / [ls-printing.com](http://ls-printing.com)

**L&S PRINTING**  
Official Print Partner of Artists Open Houses



8 March – 2 November  
→ Charleston in Firlé

Vincent van Gogh,  
Paul Cézanne,  
Camille Pissarro,  
Édouard Vuillard, Maurice  
Denis, Fernand Léger

Inventing Post Impressionism  
*Works from The Barber Institute of Fine Arts*

André Derain, *Portrait of Bartolomeo Savona*, 1906, oil on canvas. Image ©  
The Henry Barber Trust, The Barber Institute of Fine Arts, University of Birmingham

CHARLESTON

[charleston.org.uk](http://charleston.org.uk)

*lee miller Roland Penrose*  
**FARLEYS HOUSE & GALLERY**  
**HOME OF THE SURREALISTS**

Muddles Green, Chiddingfold, East Sussex, BN8 6HW

**EXPERIENCE THE EXTRAORDINARY ATMOSPHERE  
OF THE SUSSEX HOME OF LEE MILLER & ROLAND PENROSE**

CHIDDINGFOLD

House Tours - Galleries  
Sculpture Garden - Workshops - Events

Farleys welcomes visitors on Thursdays, Fridays & Sundays  
from 03 April – 31 October 2025. 10am – 4.30pm

Please book online

[www.farleyshouseandgallery.co.uk](http://www.farleyshouseandgallery.co.uk)

@FarleysHG

# Beyond Brighton



There are 26 Open Houses sited outside Brighton and Hove this May.

Starting at Ovingdean and going East to South Heighton, the **Coastal Trail** has nine venues.

**Ditchling** has thirteen venues, with 11 in the centre of the village and another two at nearby Streat.

There are four **Independent** venues, at Rushfields Garden Centre near Poynings, Hurstpierpoint, Hassocks and Ditchling



putting the  
colour into  
local  
television

**latest  
tv**

Freeview 7,  
Virgin Media 159  
& [thelatest.co.uk](http://thelatest.co.uk)



# SAVE THE OLD MARKET

**In 2025 our building turns 200, and The Old Market Charitable Trust celebrates one year as a charity!**

Independent grassroots venues are facing unprecedented times, and it feels like not a day goes past without a local institution or hidden gem being lost.

We need to raise £100,000 by December 2025 in order to meet urgent upgrade needs and secure our long-term financial position.

We've always been shy about directly asking our community for support, but in 2025 we are asking you to consider giving us a birthday present we won't forget!

**TEAM TOM X**

**YOU CAN FIND OUT MORE & GIVE HERE: [WWW.THEOLDMARKET.COM/BIRTHDAY](http://WWW.THEOLDMARKET.COM/BIRTHDAY)**

The Old Market Charitable Trust is a registered charity (No. 1181447) | Photography by Rosie Power, Sarah Brownlow, Steve Nicholson, Ollie Denton, Chris Hadden, Paul Winter, Jo Thomas, Ciri Wallace, Miles Davies



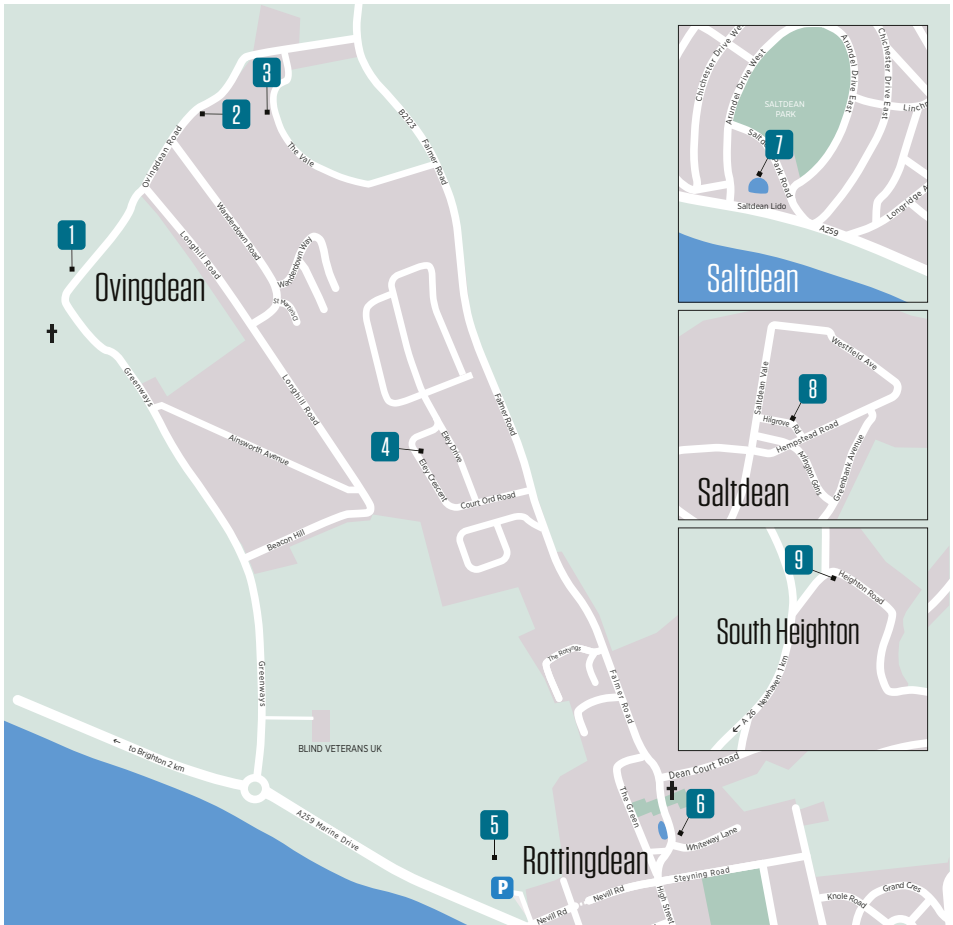

**Coastal** Travel along the Sussex coast from Brighton towards Newhaven to visit the stunning Coastal Art Trail venues. Begin the trail in Ovingdean, where you'll find Ovingdean Village Hall, the Pines, Blue Skies Glass Studio and Mike Levy's Pottery Studio, then on to see the Windmill with Sugg & Davidson. Next, Rottingdean village and Gertrude's Arts & Crafts, then on to Saltdean with the Woofing Fabulous Pottery and Ruth Mulvie at the Saltdean Lido. Finally, travel to Newhaven to visit South Heighton Pottery in the nearby village.

With an array of pottery, paintings and artworks, enjoy a great day out visiting artists in their homes and studios in local settings and historic buildings, all nestled in the beautiful Sussex countryside. Please check their opening dates and times.

## Travel

### Walk

The undercliff walk from Brighton Marina gives access to Ovingdean, Rottingdean and Saltdean.

### Bus

Rottingdean 2/2A, 12/12A/12X, 14/14B/14C, 27/27A, 47, (57 Sun only). Woodingdean 2, 22, and 52. For Newhaven, take the 12 Brighton to Eastbourne bus. Ask for Denton Corner for South Heighton. Look on [www.buses.co.uk](http://www.buses.co.uk)

### Rail

Trains from Brighton & Lewes to Newhaven.

### Car

From Brighton Marina take the A259 to Ovingdean, Rottingdean, Saltdean, then on through Newhaven to South Heighton. From the A23 take the A27 towards Lewes, exit at Sussex University on the B123 to Woodingdean, Ovingdean, Rottingdean, Saltdean, South Heighton.

## 1 Ovingdean Village Hall

Ovingdean Road, Ovingdean, Brighton, BN2 7BB



**Lorna Davies**  
*Mixed media*  
**Holly Crompton**  
*Illustration*  
**Alison Diffley**  
*Jewellery*  
**Patrick Miller**  
*Mixed media*  
**Claire Davies** *Mosaics*  
**Kimmy Priggen**  
*Painting*  
**Steve Knight**  
*Woodcraft*  
**Caroline Cortizo**  
*Photography*  
**Louise Arnold** *Textiles*  
**John Price** *Sculpture*  
**Frans de Leij** *Painting*  
**Ruth Knight** *Ceramics*  
**Gitte Porsgaard**  
*Ceramics*

Start the Coastal Trail at our lovely village hall, come and meet our talented artists and makers. Something for everyone, all welcome including dogs on leads. Tea and cake.

07950 778242

[lorna.davies@hotmail.co.uk](mailto:lorna.davies@hotmail.co.uk)  
<http://www.ovingdean.co.uk>

### COMMUNITY



11.00-17.00

| M  | T  | W  | T  | F  | S  | S  |
|----|----|----|----|----|----|----|
|    |    |    | 1  | 2  | 3  | 4  |
| 5  | 6  | 7  | 8  | 9  | 10 | 11 |
| 12 | 13 | 14 | 15 | 16 | 17 | 18 |
| 19 | 20 | 21 | 22 | 23 | 24 | 25 |
| 26 | 27 | 28 | 29 | 30 | 31 |    |

## 2 The Pines

The Pines, Ovingdean Road, Ovingdean, Brighton, BN2 7BB



Azores Garden, Lisa Green

Join us for our second year at The Pines with an amazing line up of talented local painters, sculptors and ceramicists. Take a leisurely stroll through the house admiring the vibrant and eclectic mix before enjoying tea and cake in the garden.

**Louise Kelly** *Ceramics*  
**Jo Goddard** *Ceramics*  
**Ingrid Boucher** *Sculpture*  
**Monir Amiri** *Ceramics*  
**Judi Burkitt** *Painting*  
**Emma Stanton** *Jewellery*  
**Lisa Green** *Painting*  
**Fay Millar**  
**Tiffany Lynch** *Painting*  
**Laura Darling** *Painting*

07824 770151

[faymillar@sky.com](mailto:faymillar@sky.com)  
[www.instagram.com/thepinesopenhouse/?hl=en](http://www.instagram.com/thepinesopenhouse/?hl=en)

### STUDIO-OR-WORKSHOP



11.00-17.00

| M  | T  | W  | T  | F  | S  | S  |
|----|----|----|----|----|----|----|
|    |    |    | 1  | 2  | 3  | 4  |
| 5  | 6  | 7  | 8  | 9  | 10 | 11 |
| 12 | 13 | 14 | 15 | 16 | 17 | 18 |
| 19 | 20 | 21 | 22 | 23 | 24 | 25 |
| 26 | 27 | 28 | 29 | 30 | 31 |    |

## 3 Pots and prints by Mike Levy

7 The Vale, Ovingdean, Brighton, BN2 7AB



Butter dish, blue and white glazed terracotta slipware: Mike Levy



Garden studio, Mike Levy

New hand-built and thrown terracotta pottery, slipped with white clay and illustrated. On display in my garden studio and courtyard. Plus a collection of my limited edition multi-coloured woodcut prints.

Also on show will be pots from my archive, covering work made from 1986 to present day, and a selection of limited-edition prints by artists who showed their work at Castor and Pollux modern artwork on Brighton Beach.

07891 532818

[mike@castorandpollux.co.uk](mailto:mike@castorandpollux.co.uk)  
[www.castorandpollux.co.uk](http://www.castorandpollux.co.uk)

### HOUSE



11.00-17.00

| M  | T  | W  | T  | F  | S  | S  |
|----|----|----|----|----|----|----|
|    |    |    | 1  | 2  | 3  | 4  |
| 5  | 6  | 7  | 8  | 9  | 10 | 11 |
| 12 | 13 | 14 | 15 | 16 | 17 | 18 |
| 19 | 20 | 21 | 22 | 23 | 24 | 25 |
| 26 | 27 | 28 | 29 | 30 | 31 |    |

Open every weekend and Mondays, Thursdays and Fridays, including Bank Holidays.

## 4 Blue Skies Glass Studio

18 Eley Crescent, Rottingdean, Brighton, BN2 7FE



West Pier Sunset: Ruth Summers

Ruth (she/her) is a glass artist who has been designing and creating bespoke traditional and contemporary stained glass commissions since 1998. Ruth creates glass pieces that reflect her love for nature. Each artwork is a unique expression of this, with the aim of bringing a touch

of colour, inspiration and joy into our lives.

Ruth runs workshops teaching the wonderful art of stained glass in her peaceful, dedicated garden studio.

### Ruth Summers

Glass

Sa, Su: 9.00-17.00

Weekdays: 9.00-14.00

(workshops from 14.00)

| M  | T  | W  | T  | F  | S  | S  |
|----|----|----|----|----|----|----|
|    |    |    | 1  | 2  | 3  | 4  |
| 5  | 6  | 7  | 8  | 9  | 10 | 11 |
| 12 | 13 | 14 | 15 | 16 | 17 | 18 |
| 19 | 20 | 21 | 22 | 23 | 24 | 25 |
| 26 | 27 | 28 | 29 | 30 | 31 |    |

07834 690075

ruth@blueskiesglass.co.uk

www.blueskiesglass.co.uk

### STUDIO-OR-WORKSHOP



## 6 Gertrude's Arts and Crafts

Tea Gardens, The Grange, The Green, Rottingdean, BN2 7HA

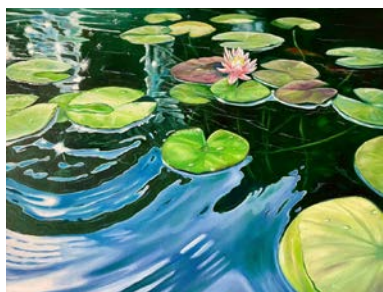

Summer Lilies: Alicia Tolhurst-Brown

A group of artists have come together to create a beautiful range of paintings, textiles, glass, jewellery and aromatics, located in the garden of The Grange in Rottingdean. After visiting you can sit in the Gertrude Jekyll Garden and enjoy a cup of tea and a cake.

**Alicia Tolhurst-Brown** Paintings

**Chris Ford** Ceramics

**Kimmy Priggen** Paintings

**Louise Elizabeth** Textiles

**Marion Hanson-Smith** Glass art

**Sally Barrett** Aromatics

**Sue Warner** Jewellery

07919 370207

gertrudegallery23@gmail.com

www.instagram.com/gertrudesgardenartsandcrafts

### GALLERY



| M  | T  | W  | T  | F  | S  | S  |
|----|----|----|----|----|----|----|
|    |    |    | 1  | 2  | 3  | 4  |
| 5  | 6  | 7  | 8  | 9  | 10 | 11 |
| 12 | 13 | 14 | 15 | 16 | 17 | 18 |
| 19 | 20 | 21 | 22 | 23 | 24 | 25 |
| 26 | 27 | 28 | 29 | 30 | 31 |    |

## 5 Tall Tales from the Windmill

Beacon Hill, Marine Drive, Rottingdean, Brighton, BN2 7GZ



Rottingdean Windmill:

Amanda Rosenstein Davidson

### Sugg & Davidson

return with their locally themed Miniature Theatres, Crankies, Puppetry, Kits and Storytelling.

While **Graham Allum** embraces the mill's characteristic nooks and crannies with drawings and paintings. Come visit our unique venue.

We're dog and child friendly too!

07763 584330

amandasdavidson@gmail.com

@miniature\_theatres\_brighton

### COMMUNITY



| M  | T  | W  | T  | F  | S  | S  |
|----|----|----|----|----|----|----|
|    |    |    | 1  | 2  | 3  | 4  |
| 5  | 6  | 7  | 8  | 9  | 10 | 11 |
| 12 | 13 | 14 | 15 | 16 | 17 | 18 |
| 19 | 20 | 21 | 22 | 23 | 24 | 25 |
| 26 | 27 | 28 | 29 | 30 | 31 |    |

## 7 Ruth Mulvie x Saltdean Lido

The Oval Park, Saltdean Park Road, Saltdean, BN2 8SP



Saltdean Scenario: Ruth Mulvie

**Ruth Mulvie** presents her new series of paintings and prints to the backdrop of Saltdean Lido's iconic architecture. Capturing joyful memories in her distinct, vibrant hues, Mulvie combines retro charm with surreal, contemporary twists.

Look out for details inspired by early visitors' stories, like the ladybird invasion and the knobbly-knees contest! This exhibition invites you to relive the thrill of being on holiday and the soothing embrace of water.

07900 876300

hello@ruthmulvie.com

www.ruthmulvie.com

### COMMERCIAL-PREMISES



| M  | T  | W  | T  | F  | S  | S  |
|----|----|----|----|----|----|----|
|    |    |    | 1  | 2  | 3  | 4  |
| 5  | 6  | 7  | 8  | 9  | 10 | 11 |
| 12 | 13 | 14 | 15 | 16 | 17 | 18 |
| 19 | 20 | 21 | 22 | 23 | 24 | 25 |
| 26 | 27 | 28 | 29 | 30 | 31 |    |



## 8 Woofing Fabulous Pottery

8 Hilgrove Road, Saltdean, Brighton, BN2 8QG



Alfred: Liza Morton Woofing Fabulous

Come and visit Woofing Fabulous Pottery and its hidden, wild seaside garden. This lovely outdoor studio is where artist **Liza Morton** creates her sculptures. Throughout her secret garden you can see Liza's hand-built animal sculptures peeking through her wildflowers and pond area. Celebrating all things great and small, with live clay demonstrations at this hidden gem.

**For one weekend only.**

01273 858584  
liza@mta-events.com  
lizamorton.com

STUDIO-OR-WORKSHOP



| 10.00 - 17.00 |    |    |    |    |    |    |
|---------------|----|----|----|----|----|----|
| M             | T  | W  | T  | F  | S  | S  |
|               |    |    | 1  | 2  | 3  | 4  |
| 5             | 6  | 7  | 8  | 9  | 10 | 11 |
| 12            | 13 | 14 | 15 | 16 | 17 | 18 |
| 19            | 20 | 21 | 22 | 23 | 24 | 25 |
| 26            | 27 | 28 | 29 | 30 | 31 |    |

## 9 South Heighton Pottery

Heighton Road, South Heighton, Newhaven, BN9 0HL



Pottery Garden: Chris Lewis

Wood fired pots, seats and sculpture displayed in the showroom and in our beautiful country garden where you can enjoy delicious home made lunches and teas.

2025 marks my 50th year working at South Heighton Pottery.

There will be an additional exhibition in our gallery space.

**Chris Lewis Ceramics**

07754 814067  
chris@chrislewisceramics.com  
www.chrislewisceramics.com

STUDIO-OR-WORKSHOP



| 11.00 - 17.30 |    |    |    |    |    |    |
|---------------|----|----|----|----|----|----|
| M             | T  | W  | T  | F  | S  | S  |
|               |    |    | 1  | 2  | 3  | 4  |
| 5             | 6  | 7  | 8  | 9  | 10 | 11 |
| 12            | 13 | 14 | 15 | 16 | 17 | 18 |
| 19            | 20 | 21 | 22 | 23 | 24 | 25 |
| 26            | 27 | 28 | 29 | 30 | 31 |    |

## FINE ART PRINTING AND BESPOKE FRAMING

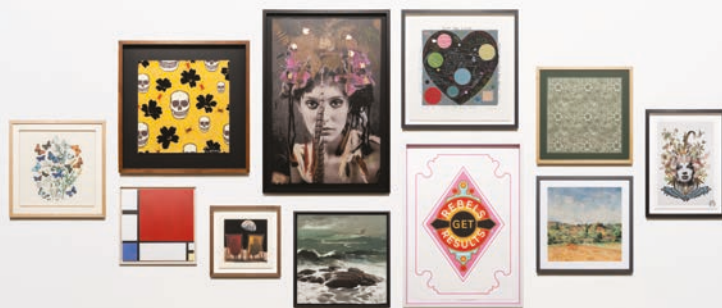

**HARWOOD KING**  
PRINTMAKERS

www.harwoodking.com  
sales@harwoodking.com  
01273 512554





Art in **Ditchling** (AiD) offers you a warm welcome to the Artists Open Houses Ditchling Trail in 2025. Situated at the foot of Ditchling Beacon and nestled within the South Downs National Park is the historic village of Ditchling and nearby hamlet of Streat. Here you will find 13 venues showcasing a range of high-quality work by contemporary artists, craftspeople, designers and makers in their homes and gardens, studios, workshops and galleries. Choose to spend an inspiring day, or longer, meeting the artists and makers, visiting Ditchling Museum of Art+Craft, and enjoying the cafés and pubs which offer delicious meals, refreshments and local wines.

The Trail will run over weekends and bank holidays from 3rd to 26th May - check individual listings for venue opening days.

[www.artinditchling.co.uk](http://www.artinditchling.co.uk)

@art\_in\_ditchling

## Travel

### Walk

Accessible footpaths connect venues in and around the village.

### Rail

Hassocks station, 30 minutes walk in an easterly direction to Ditchling. Taxis located on the west side of the station.

### Car

3 miles from A23 via the B2112 or B2116 from Hassocks. Free parking (see map for locations) For accommodation and further information see [www.visitditchling.co.uk](http://www.visitditchling.co.uk)

## Sponsors

Art in Ditchling would like to thank their sponsors, including:

Artelium Wine Estate [www.artelium.com](http://www.artelium.com)  
 Blackberry Wood [www.blackberrywood.com](http://www.blackberrywood.com)  
 Chatt Estates [www.chattestates.co.uk](http://www.chattestates.co.uk)  
 The Green Welly [www.thegreenwellycafe.co.uk](http://www.thegreenwellycafe.co.uk)  
 Macs Farm [www.themacsfarm.co.uk](http://www.themacsfarm.co.uk)  
 Pruden & Smith [www.prudenandsmith.com](http://www.prudenandsmith.com)  
 Window Gallery [www.windowgallery.co.uk](http://www.windowgallery.co.uk)  
 The Bull [www.thebullditchling.com](http://www.thebullditchling.com)  
 Poison Ivy [www.poisonivy.ditchling.com](http://www.poisonivy.ditchling.com)  
 The Nutmeg Tree [www.thenutmegtree.co.uk](http://www.thenutmegtree.co.uk)  
 The White Horse [www.whitehorseditchling.com](http://www.whitehorseditchling.com)

With thanks to Ditchling Post Office and Sussex Sign Centre for their support. AiD Trail maps at Ditchling Post Office

## 1 Sunnyside 19

19 Lewes Road, Ditchling, BN6 2TT



The Artists: Sebastian Pedley

### Jojo Clinch

Handmade jewellery,  
prints and cards

### Katja Garrood

Abstract musings

### Rachel Galbraith

Hand crafted leather

### Sebastian Pedley

Generic portrait paintings,  
drawings, sculpture  
and installation.

### Jana Pedley

Painting and installation.

### Roberta Young

Paintings of light and connection.

07970 401890

sebi@sebastianpedley.co.uk

www.sebastianpedley.co.uk

### HOUSE



11.00-17.00

| M  | T  | W  | T  | F  | S  | S  |
|----|----|----|----|----|----|----|
| 5  | 6  | 7  | 8  | 9  | 10 | 11 |
| 12 | 13 | 14 | 15 | 16 | 17 | 18 |
| 19 | 20 | 21 | 22 | 23 | 24 | 25 |
| 26 | 27 | 28 | 29 | 30 | 31 |    |

## 3 No.35

35 High Street, Ditchling, BN6 8SY



A Rose called Peace - Meryl Stringell

### Meryl Stringell

Drawings in oil,  
silver and papers

Ali opens her studio, No.35,  
to showcase new drawings –  
from ostriches and chickens  
to 'peoples', alongside silver

pieces and works in paper. She is  
joined by her mother, Meryl, who  
exhibits still-life and landscape  
paintings in oil.

Open additionally – Bank Holiday  
Mondays: 5th & 26th May  
We look forward to seeing you.

ali@st-ringell.com

@alstringell

@stringellmeryl

### HOUSE



11.00-17.00

| M  | T  | W  | T  | F  | S  | S  |
|----|----|----|----|----|----|----|
| 5  | 6  | 7  | 8  | 9  | 10 | 11 |
| 12 | 13 | 14 | 15 | 16 | 17 | 18 |
| 19 | 20 | 21 | 22 | 23 | 24 | 25 |
| 26 | 27 | 28 | 29 | 30 | 31 |    |

## 2 Pruden and Smith

Pruden and Smith, 2 South Street, Ditchling, BN6 8UQ



Trap Three Band Diamond Ring Satin Finish  
Pruden and Smith



Forged Gold Diamond Cuff Bangle  
Pruden and Smith

Pruden and Smith create luxury  
and bespoke jewellery that  
blends a rich goldsmithing  
tradition with nature-inspired  
designs. Founded in 1988 and  
located in the Arts and Crafts  
village of Ditchling, their gallery  
showcases rugged textures and  
graceful curves, all handmade in  
their onsite workshop.

*The Trap (Sussex Shore)*  
collection draws inspiration  
from the organic contours of  
the Sussex landscape and the  
gradual, natural erosion seen  
along the chalk cliffs of the Seven  
Sisters. Diamonds and sapphires  
emulate the forms of pebbles  
trapped in the distinctive chalk

beds and wooden groynes  
of Birling Gap and Cuckmere  
Haven. Hammering techniques  
create these undulating  
structures in recycled gold  
and platinum. The collection  
celebrates the incidental beauty  
of the Sussex shoreline with  
Pruden and Smith's signature  
raw, geological aesthetic.

Take a workshop tour to explore  
the methodology behind the  
collection and discover how to  
transform your old jewellery  
through their redesign service.

01273 846338

hello@prudenandsmith.com

www.prudenandsmith.com

### STUDIO-OR-WORKSHOP



10.00 - 17.00

| M  | T  | W  | T  | F  | S  | S  |
|----|----|----|----|----|----|----|
| 5  | 6  | 7  | 8  | 9  | 10 | 11 |
| 12 | 13 | 14 | 15 | 16 | 17 | 18 |
| 19 | 20 | 21 | 22 | 23 | 24 | 25 |
| 26 | 27 | 28 | 29 | 30 | 31 |    |



## 4 No.37

37 High Street, Ditchling, BN6 8SY



Painter Jo Watters-Pawlowski working in her studio: Kris Pawlowski

No.37 is the home and studio of abstract landscape painter Jo Watters-Pawlowski and photographer Kris Pawlowski. Jo's inspired paintings of the Sussex landscape and guest artist Jacky Oliver's metalwork sculptures are displayed in the front room gallery. Kris will show a series of colour and black-and-white automotive prints in the courtyard studio.

**Jo Watters-Pawlowski**  
Painting

**Kris Pawlowski**  
Photography

**Jacky Oliver**  
Metalwork

07926 082354

jowp.art@gmail.com  
www.jowatterspawlowski.com

HOUSE



| 11.00-17.00 |    |    |    |    |    |    |
|-------------|----|----|----|----|----|----|
| M           | T  | W  | T  | F  | S  | S  |
| 5           | 6  | 7  | 8  | 9  | 10 | 11 |
| 12          | 13 | 14 | 15 | 16 | 17 | 18 |
| 19          | 20 | 21 | 22 | 23 | 24 | 25 |
| 26          | 27 | 28 | 29 | 30 | 31 |    |

## 6 Laurence Moracchini

Studio 17, Turner Dumbrell Workshops,  
Dumbrells Court Road, Ditchling, BN6 8GT



Armonie Laurence Moracchini

Multidisciplinary artist Laurence Moracchini is opening her studio along with two local talented artists and makers. The exhibition they have curated for you is a variety of unique, stunning crafted pieces and mixed media paintings. The best place to start or finish the Art in Ditchling trail - with free, accessible parking.

laumoracchini@gmail.com  
www.laurence-moracchini.co.uk  
www.instagram.com/laumoracchini

STUDIO-OR-WORKSHOP



**Laurence Moracchini**  
Woodcarving, mixed media paintings and prints  
**Eve Claire Taylor**  
Metalwork and Jewellery  
**Katharine Rabson Stark**  
Ceramics and textiles

Sponsored by Thrive

| 11.00-17.00 |    |    |    |    |    |    |
|-------------|----|----|----|----|----|----|
| M           | T  | W  | T  | F  | S  | S  |
| 5           | 6  | 7  | 8  | 9  | 10 | 11 |
| 12          | 13 | 14 | 15 | 16 | 17 | 18 |
| 19          | 20 | 21 | 22 | 23 | 24 | 25 |
| 26          | 27 | 28 | 29 | 30 | 31 |    |

## 5 Myles Dacre Studio and Gallery

Studio 10 Turner Dumbrell Workshops,  
Dumbrells Court Road, Ditchling, BN3 8GT



Goldfinch Myles Dacre

Welcome to my studio and gallery in the lovely setting of the Turner Dumbrell Workshops, housed in converted farm buildings, where I create and display my paintings and prints.

There are also other works on show by artist friends. A wide range of subjects in different mediums are on display - hope you enjoy!

07984 952608

info@mylesdacreart.com  
mylesdacreart.com

STUDIO-OR-WORKSHOP



| 11.00-17.00 |    |    |    |    |    |    |
|-------------|----|----|----|----|----|----|
| M           | T  | W  | T  | F  | S  | S  |
| 5           | 6  | 7  | 8  | 9  | 10 | 11 |
| 12          | 13 | 14 | 15 | 16 | 17 | 18 |
| 19          | 20 | 21 | 22 | 23 | 24 | 25 |
| 26          | 27 | 28 | 29 | 30 | 31 |    |

## 7 STUDIO21

21 East Gardens, Ditchling, BN6 8ST



Merrivale Stones I: Bernadina Lloyd

**Bernadina Lloyd**  
Paintings, drawings, cards and giclee prints  
**Eleanor Burkett**  
Paper textiles and 3D  
**Amanda Sumpter**  
Sculpture and paintings  
**Elaine Sheppard Bolt**  
Ceramics  
**Judy Dwyer**  
Mixed media and textile creatures  
**Jenny Turtill**  
Jewellery and garden sculpture

This hidden gem of a garden studio features work by Bernadina Lloyd and five guest artists with strong resonances in monochrome, Japan, paper, thread and simplicity of line and form.

07740 201392

aoh@bernadinallloyd.co.uk  
www.instagram.com/studio21\_ditchling

STUDIO-OR-WORKSHOP



| 11.00-17.00 |    |    |    |    |    |    |
|-------------|----|----|----|----|----|----|
| M           | T  | W  | T  | F  | S  | S  |
| 5           | 6  | 7  | 8  | 9  | 10 | 11 |
| 12          | 13 | 14 | 15 | 16 | 17 | 18 |
| 19          | 20 | 21 | 22 | 23 | 24 | 25 |
| 26          | 27 | 28 | 29 | 30 | 31 |    |

## 8 Dymocks End Studio

30 East Gardens, Ditchling, Hassocks, BN6 8ST



Sussex Beach Huts, Louise Dale Chalmers

Enter secretly through adjacent venue gardens, or the front lane, to find crashing waves, bottles of wine, flower filled gardens and colourful beach huts fizzing onto canvas, in a dazzling and joyful display of new work inspired

by Sussex life. Welcome to the cosy South Downs studio of award winning artist, Louise Dale Chalmers. Prices to suit all pockets. Demonstrations and Lily's lemonade and cake stall on some days.

07583 341577

chalmers.lnr@gmail.co.uk

www.louisedalechalmers.com

STUDIO-OR-WORKSHOP



| 11.00-17.00 |    |    |    |    |    |    |
|-------------|----|----|----|----|----|----|
| M           | T  | W  | T  | F  | S  | S  |
|             |    |    | 1  | 2  | 3  | 4  |
| 5           | 6  | 7  | 8  | 9  | 10 | 11 |
| 12          | 13 | 14 | 15 | 16 | 17 | 18 |
| 19          | 20 | 21 | 22 | 23 | 24 | 25 |
| 26          | 27 | 28 | 29 | 30 | 31 |    |

## 9 Blue Shed Studio

6 East Gardens, Ditchling, Hassocks, BN6 8ST



Sassuolo: David Browne

We are very pleased to be exhibiting figurative drawings and paintings that explore male friendship by artist,

**Ruth Gaskell**, as well

as stringed musical

instruments made by

Luthier, **Ian Chisholm**.

**David Browne** will be

showing a selection

of recent hand made

paper works, drawings,

prints and sculptures

inspired by olive trees

and ancient remains

that can be found in the

hill towns surrounding

Palombara Sabina

in Italy.

The Blue Shed Studio

is sponsored by Sally

Williams Architects.

07872 563943

dmbartist@icloud.com

www.davidbrownearist.com

HOUSE



| 11.00-17.00 |    |    |    |    |    |    |
|-------------|----|----|----|----|----|----|
| M           | T  | W  | T  | F  | S  | S  |
|             |    |    | 1  | 2  | 3  | 4  |
| 5           | 6  | 7  | 8  | 9  | 10 | 11 |
| 12          | 13 | 14 | 15 | 16 | 17 | 18 |
| 19          | 20 | 21 | 22 | 23 | 24 | 25 |
| 26          | 27 | 28 | 29 | 30 | 31 |    |

## 10 TwoFree: Art at Chy Morvah

Chy Morvah, 25 East End Lane, Ditchling, BN6 8SX

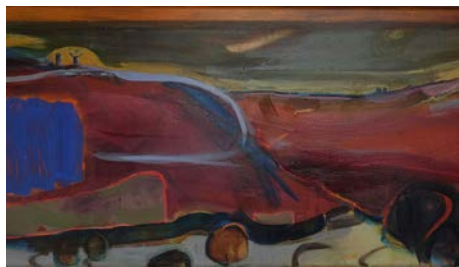

Can You See the Deer, Miranda Ellis

Celebrating 15 years, two artists exhibit in a quirky cottage and wild garden.

**Miranda Ellis** *Painting*

**Richard Heanley** *Metalwork*

Chy Morvah host, Miranda Ellis, exhibits moody Ditchling landscapes with deer or not with deer and strolling evening sheep.

07756 883240

me@mirandaellis.com

www.mirandaellis.com

STUDIO-OR-WORKSHOP



Richard Heanley, blacksmith and sculptor, shows beautifully classic garden furniture and animal sculptures.

The venue leads the visitor through to further gardens with studios.

| 11.00-17.00 |    |    |    |    |    |    |
|-------------|----|----|----|----|----|----|
| M           | T  | W  | T  | F  | S  | S  |
|             |    |    | 1  | 2  | 3  | 4  |
| 5           | 6  | 7  | 8  | 9  | 10 | 11 |
| 12          | 13 | 14 | 15 | 16 | 17 | 18 |
| 19          | 20 | 21 | 22 | 23 | 24 | 25 |
| 26          | 27 | 28 | 29 | 30 | 31 |    |

## 11 The Annexe

82 East End Lane, Ditchling, Hassocks, BN6 8UR



**Penny Sanderson**

*Landscapes and still life in oils, botanical watercolours and homeware range*

**Ruth Waters**

*Collages (Shortlisted for AOH 2024 Artist of the Year)*

**Claire Scott**

*Stunningly crafted and glazed collection of ceramics*

**Vee Pease**

*Unique collection of handmade jewellery*

We have something for everyone, plus refreshments to keep you going!

We're back at The Annexe, a studio sandwiched between two pretty Tudor houses, and will feature original artwork from four local artists.

07985 125239

pennysanderson03@gmail.com

www.pennysanderson.com

STUDIO-OR-WORKSHOP



| 11.00-17.00 |    |    |    |    |    |    |
|-------------|----|----|----|----|----|----|
| M           | T  | W  | T  | F  | S  | S  |
|             |    |    | 1  | 2  | 3  | 4  |
| 5           | 6  | 7  | 8  | 9  | 10 | 11 |
| 12          | 13 | 14 | 15 | 16 | 17 | 18 |
| 19          | 20 | 21 | 22 | 23 | 24 | 25 |
| 26          | 27 | 28 | 29 | 30 | 31 |    |

Spring flowers, Fritillary, Penny Sanderson

## 12 Street Place Barn

Streath Lane, Nr. Ditchling, BN6 8RU



Enjoy the wonderfully rural setting of a medieval barn, home to Jinks and Steve, which opens its big doors to everyone! Free parking within the barnyard.

**Jinks McGrath** Jewellery  
**Julie Gurr** Willow weaver  
**Sasha Turnbull** Paintings  
**Linda Dooley** Knitwear  
**Nicola Acaster** Sculpture

01273 890771

info@jinksmcgrath.com  
 jinksmcgrath.com/

HOUSE



|    |    |    |    |    |    |    | 11.00-17.00 |
|----|----|----|----|----|----|----|-------------|
| M  | T  | W  | T  | F  | S  | S  |             |
|    |    |    |    |    | 3  | 4  |             |
| 5  | 6  | 7  | 8  | 9  | 10 | 11 |             |
| 12 | 13 | 14 | 15 | 16 | 17 | 18 |             |
| 19 | 20 | 21 | 22 | 23 | 24 | 25 |             |
| 26 | 27 | 28 | 29 | 30 | 31 |    |             |

## Why Not Take Part?

If you live in the Brighton and Hove area, you can open your house to take part in the Artists Open Houses festival.

To find out how to get involved, including how to join a local trail, have a look at the 'Artists info' section of our website:

[www.aoh.org.uk/artists-info](http://www.aoh.org.uk/artists-info)

You can also take part if you live outside the area, by becoming a guest artist exhibiting in someone else's Open House.

For more information visit:

[www.artists-seeking-houses.aoh.org.uk](http://www.artists-seeking-houses.aoh.org.uk)



## 13 Artelium and Skelton Workshops

Artelium Wine Estate, Streath Lane, Streath, BN6 8SA



Time and Place: Kate McMinnies



Head: Andrew Lloyd

Artelium Wine Estate will be showing *Inherent Rhythms* an exhibition of work from Sussex ceramicist **Kate McMinnies**. Her work responds to the curvature and rhythms of the South Downs, demonstrated through form and material, with pieces made with wild Sussex clay and wood.

Artelium is also home to the Skelton Workshops, who will be exhibiting work from **John Skelton** and current students. There will also be an opportunity to see demonstrations of letter and stone carving throughout the exhibition.

01273 569155

kate.reeveedwards@artelium.com  
 www.artelium.com/art

COMMERCIAL-PREMISES



|    |    |    |    |    |    |    | 12.00-17.00 |
|----|----|----|----|----|----|----|-------------|
| M  | T  | W  | T  | F  | S  | S  |             |
|    |    |    |    |    | 3  | 4  |             |
| 5  | 6  | 7  | 8  | 9  | 10 | 11 |             |
| 12 | 13 | 14 | 15 | 16 | 17 | 18 |             |
| 19 | 20 | 21 | 22 | 23 | 24 | 25 |             |
| 26 | 27 | 28 | 29 | 30 | 31 |    |             |





# BISO SHOW 2

STENCIL DUPLICATOR PRINTING  
LOVED SINCE THE 1970'S



DINOSAUR - TOM PATRICK

5 APRIL - 25 MAY 2025  
11-5PM EVERY DAY

IF YOU CAN'T VISIT SEE THE SHOW ONLINE AT  
[WWW.ATELIERBRIGHTON.CO.UK](http://WWW.ATELIERBRIGHTON.CO.UK)

165 KINGS ROAD ARCHES, BRIGHTON BEACH, BN1 1NB  
JUST TO THE EAST OF SHELTER HALL AT THE BOTTOM OF WEST STREET

# Independent – Sussex

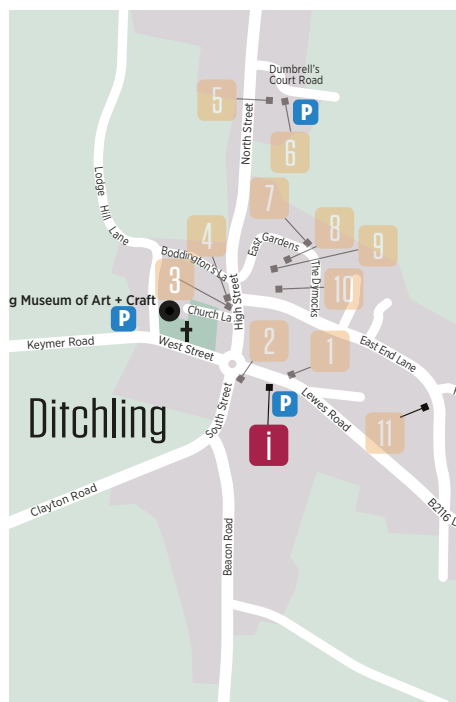
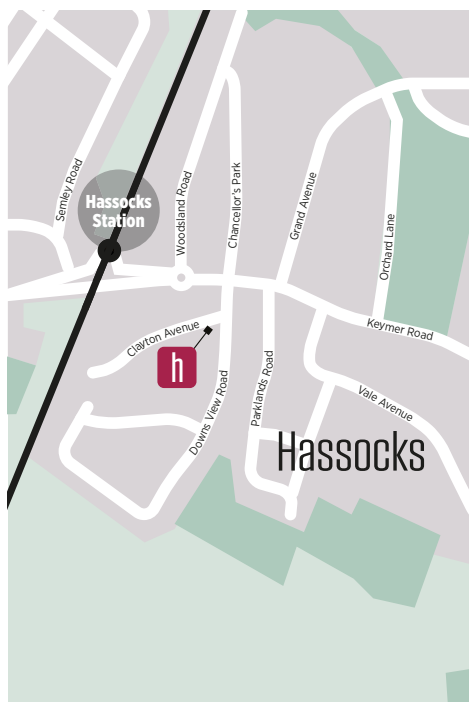
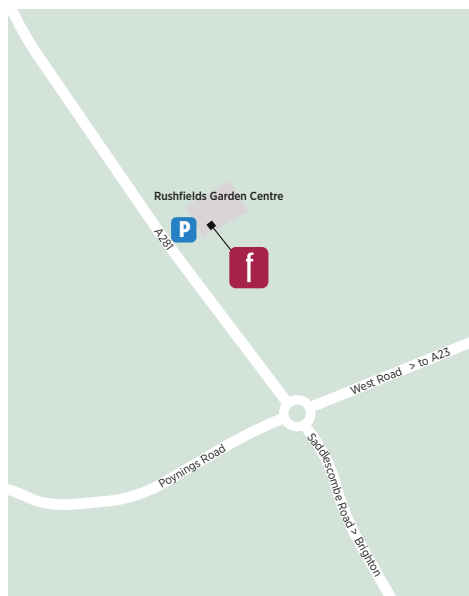

## Rushfields Plant Centre

Rushfields Plant Centre, Henfield Road Poynings, Brighton, BN45 7AY



Shoreham Skies Sunset Panorama: D J Hunt Photography

Usually known for supplying local produce, beautiful plants and all things needed to create a glorious garden, this year Rushfields plant centre is embracing the creative arts and well being community. We have turned our garden rooms into a permanent Arts and Wellbeing Village! We are celebrating the launch of this new venture by taking part in the Artists Open Houses Festival and we invite you to visit us.

The roster of Sussex artists includes sculptors, painters, potters, jewelers, photographers and more besides.

We are located just over the hill from Brighton and Hove, near the village of Poynings. And being right at the foot of the beautiful South Downs, this is a day out destination venue worth visiting.

Additional Arts Village viewings on week days are available by request, and Rushfields will open as usual throughout the festival.



Rushfields In Bloom: Nikki Loy



Flora and Fauna Sculptures: Paul Cox



Original Jewelry: Poppy Langridge Jewelry

01273 857445  
farmshop@rushfields.com  
rushfields.com

COMMERCIAL-PREMISES



| 10.30 - 16.00 |    |    |    |    |    |    |
|---------------|----|----|----|----|----|----|
| M             | T  | W  | T  | F  | S  | S  |
|               |    |    | 1  | 2  | 3  | 4  |
| 5             | 6  | 7  | 8  | 9  | 10 | 11 |
| 12            | 13 | 14 | 15 | 16 | 17 | 18 |
| 19            | 20 | 21 | 22 | 23 | 24 | 25 |
| 26            | 27 | 28 | 29 | 30 | 31 |    |



## **g** Pig Snout Orchard

15 Randiddles Close, Hurstpierpoint, BN6 9BG



*Where the Lights Rests: Claire Grose*

Nestled at the foot of the Downs with unique views over Wolstonbury Hill, Pig Snout Orchard offers a chance to explore the work of four artists all inspired by nature and the surrounding South Downs. Two experienced contemporary

semi abstract landscape artists, both painting in oil. One contemporary jeweller and a basketry artist. They offer visitors a chance to view an emotional and intuitive response to the landscape they are inspired by.

07793 488555

clairegrose1@yahoo.com  
www.clairegrose.co.uk

HOUSE



| 11.00-17.00 |    |    |    |    |    |    |
|-------------|----|----|----|----|----|----|
| M           | T  | W  | T  | F  | S  | S  |
|             |    |    | 1  | 2  | 3  | 4  |
| 5           | 6  | 7  | 8  | 9  | 10 | 11 |
| 12          | 13 | 14 | 15 | 16 | 17 | 18 |
| 19          | 20 | 21 | 22 | 23 | 24 | 25 |
| 26          | 27 | 28 | 29 | 30 | 31 |    |

## **h** Sue Collins Art

4 Clayton Avenue, Hassocks, BN6 8HB



*Poppy Field: Sue Collins*

Sue's greatest inspiration is the beautiful Sussex countryside where she lives. Working from Scots Pine Studios, in the village of Hassocks, she creates linocut prints and paintings using a combination of photography and

sketching as well as drawing on her personal experiences and memories. Sue has a Fine Art Degree from the University of Brighton and mostly uses the reduction method of printmaking.

07756 420794

suecollinsart@hotmail.com  
suecollinsart.com

STUDIO OR WORKSHOP



| 12.00 - 17.00 |    |    |    |    |    |    |
|---------------|----|----|----|----|----|----|
| M             | T  | W  | T  | F  | S  | S  |
|               |    |    | 1  | 2  | 3  | 4  |
| 5             | 6  | 7  | 8  | 9  | 10 | 11 |
| 12            | 13 | 14 | 15 | 16 | 17 | 18 |
| 19            | 20 | 21 | 22 | 23 | 24 | 25 |
| 26            | 27 | 28 | 29 | 30 | 31 |    |

## **i** Attic

Ditchling Village Hall, 18 Lewes Road, Ditchling, BN6 8TT



*Keep Swimming: Wendy Wren*

The prestigious Attic Art Club welcomes you once more to view and purchase high quality original work directly from the artists. The group, formed in Ditchling in 1939, is selective, with many well established, talented local artists and also some up and coming new talent.

Open: Friday 2nd May, noon-8pm

Saturday 3rd, Sunday 4th and Monday 5th 10am-5pm

Everyone is welcome to join the artists for wine and canapes on the Friday, from 6pm-8pm.

01273504588

atticartclub1@gmail.com  
atticartclub.co.uk

COMMUNITY



| 101.00-17.00 |    |    |    |    |    |    |
|--------------|----|----|----|----|----|----|
| M            | T  | W  | T  | F  | S  | S  |
|              |    |    | 1  | 2  | 3  | 4  |
| 5            | 6  | 7  | 8  | 9  | 10 | 11 |
| 12           | 13 | 14 | 15 | 16 | 17 | 18 |
| 19           | 20 | 21 | 22 | 23 | 24 | 25 |
| 26           | 27 | 28 | 29 | 30 | 31 |    |

## Events in Open Houses

Many Open Houses offer you the chance to explore your creative side through hands on workshops and other events.

For all event information see the Events page of the AOH website:

[www.aoh.org.uk/events](http://www.aoh.org.uk/events)





**Painters, poets, weavers, welders, gardeners,  
wood carvers, calligraphers, conservators...**

Whatever your craft, whatever your level, there is a short course for you at West Dean. Learn from expert tutors in state-of-the-art studios, or study in your own time with distance learning.



**Make time for creativity  
at [westdean.ac.uk](https://westdean.ac.uk)**

**WEST  
W  
DEAN**





**BRIGHTON  
GIRLS**

GDST

*Where girls learn  
without limits*

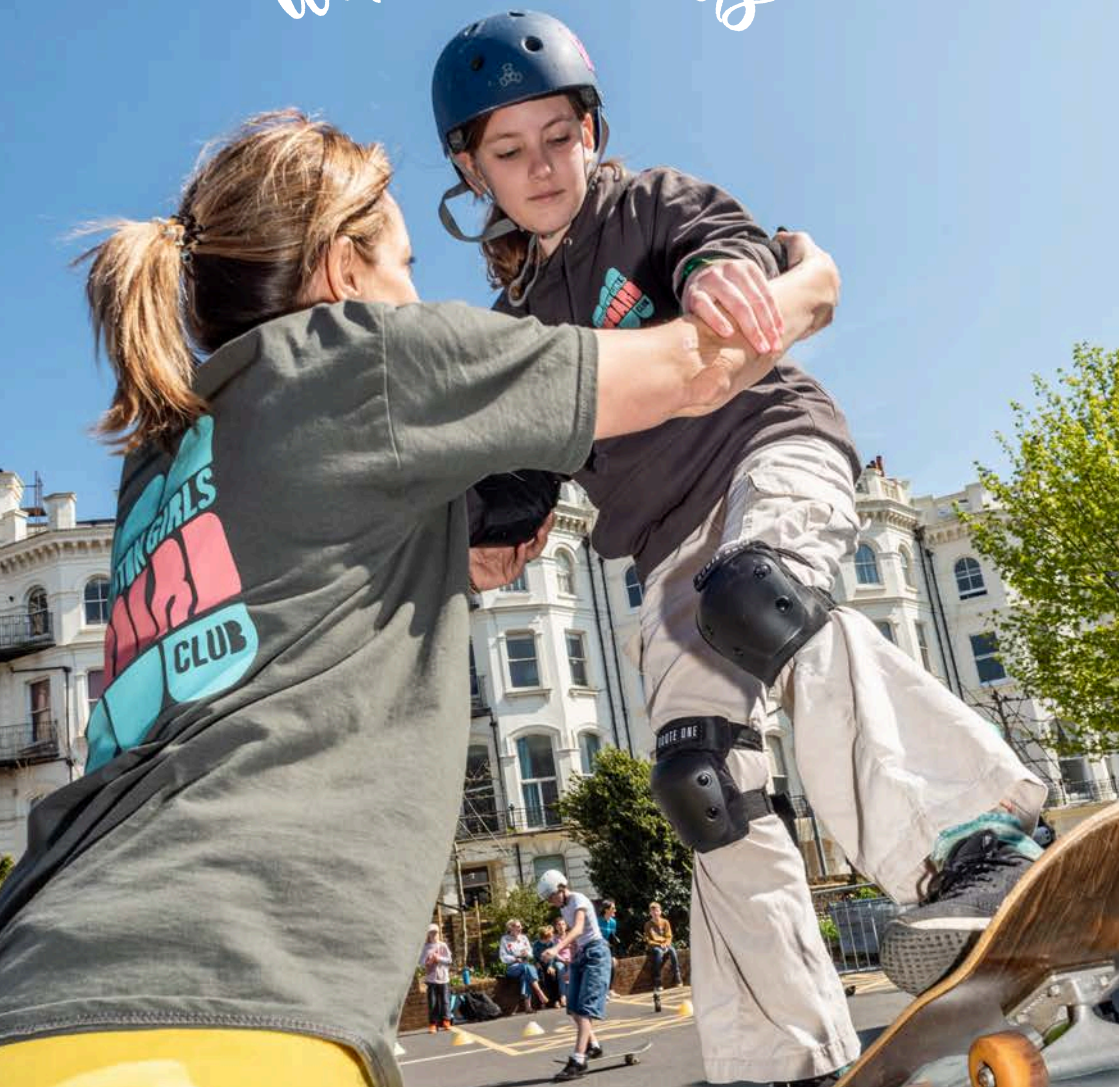

**BRIGHTON GIRLS OPEN MORNING**

Saturday 20th September 2025



# JULIAN STEPHENS

GOLDSMITHS EST. 2003



Heirloom Quality Jewellery

Bespoke Design Service

Remodelling, Repairs  
and Alterations

Made and Designed in the heart of Brighton's North Laine  
**Where your ideas come to life**



[www.julianstephens.com](http://www.julianstephens.com)