

Artists Open Houses May 2026

aoh.org.uk
@artistsopenhouses

Weekends 2nd-25th





WILD PLACES FOR WILD HEARTS

YVONNE COOMBER ART
YVONNECOOMBER.COM

VENUE: NO.8 HANOVER AND QUEEN'S PARK

Sponsors, Partners and Supporters



L&S PRINTING



AOH Team

Judy Stevens *Festival Director*
Chris Lord *Design and Development Director*
April Williams *Festival Manager*
Annie Whelan *PR and Comms*
Fiona McTernan *Ads and Sponsorship*
Dee Ferris *Comms support (volunteer)*
Tim Jukes *Website Design and Development*
Georgina Huguenet *Finance Manager*
Paul Clark *Distribution*

Contents

page

3	Introduction
4	Alej Ez 2026 Cover Artist
7	Travel information
7	How to use the brochure
8	Map Venues in Brighton and Hove
11	Beyond The Level
17	Brunswick
23	Central
33	Dyke Road
39	Fiveways
47	Hanover and Queens Park
53	Hove
63	Kemptown
75	Portslade
79	Seven Dials
87	West Hove
93	Independent
95	Map Venues Beyond Brighton
96	Coastal
99	Ditchling
103	Independent (Sussex)

Cover artist



Alej Ez is an artist and architect; originally from Seville, he has been based in Brighton since 2006. Drawing is his passion, creating work through a combined use of pen, ink, lino, litho and collagraph printmaking, along with digital tools. Alej Ez depicts the physical, cultural and emotional world that surrounds us with a craftsmanship that borrows from his architectural training, commanding an emotional response and delight in treasured memory. This year's brochure cover image *Modern Bathers* is rooted in personal experience, art history, and Brighton's layered identity. *Modern Bathers* weaves together personal ritual, local history, Modernist influence, and Brighton's built and maritime landscape into one layered composition.

Cover image: *Modern Bathers*: Alej Ez

Design: Chris Lord

Print: L&S Printing: www.ls-printing.com

Artists Open Houses Ltd is a not-for-profit company.

Registration N^o. 5420675 (England and Wales)

Disclaimer: Whilst every care has been taken to ensure that the information given in this publication is accurate at the time of going to print, AOH cannot be held responsible for any variations, errors or admissions of which we have not been advised. We recommend that visitors confirm details for individual venues online before setting out. No recommendation is implied in any of the listings. Under no circumstances can AOH accept responsibility for any loss, damage or injury sustained by any member of the public visiting the Artists Open Houses festival.



&



BEAU EVENTS & BOBBY DAZZLER

Proudly Supported by

Pen to Paper



pentopaper.uk

Present

FLYING CIRCUS

ART FAIR
BRIGHTON

A WILD
EXTRAVAGANZA
OF ART FROM
150 ARTISTS!

Open Daily

23rd - 30th MAY 2026

Free Entry - 10am-5pm (2pm-6pm on Sunday)

BRIGHTON UNITARIAN, NEW ROAD, BN1 1UF



Artists Open Houses

May 2026

Weekends 2nd-25th

Throughout May Brighton and Hove will be alive with festivities, including nearly 200 Open Houses spread across the city, along the coast and out to the village of Ditchling and beyond. Each weekend in May, artists will be opening their doors to welcome you inside, offering a unique opportunity to meet artists and makers in their homes, where you can hear about the making of the artwork, both the how and the why.

The beautiful 2026 AOH brochure cover illustration is by artist and printmaker Alej Ez; his artwork *Modern Bathers* weaves together personal ritual, local history, Modernist influence, and Brighton's built and maritime landscape into one layered composition. Don't miss the chance to visit Alej Ez's Brunswick home to see his print series *People and Places*, *Revelations of Love*, of which *Modern Bathers* is a part, or find his work in three other venues around the town.

In other Open Houses you can experience a pop-up dog tattoo parlour - tattooing dogs on humans - chatting ceramic vases, transient inflatable sculptures and artwork using living bacteria, DNA and technology to create intricate textile installations. Enjoy a sundowner in a Secret Garden, a creative cacophony in a Little Picture Palace, or enter a hidden tunnel to the Dream Fishing House. Many Open Houses also offer workshops for both adults and children to get involved, learn new skills and explore their creativity.

The Artists Open Houses festival welcomes all artists, from those just starting out on their careers to established artists and makers, including school and university students, neurodivergent artists, those with learning disabilities and mental health issues and residents of senior homes. Meeting the artists and makers and buying directly from them, means you are not only making unique purchases, but supporting both emerging and established creatives from throughout the city and region.

Visiting the Artists Open Houses presents a great way to explore Brighton and Hove beyond the usual tourist routes, whilst being creatively inspired - and maybe even sampling homemade cake and tea in artists' homes or gardens. A truly perfect day out! Take a look through our brochure and plan your May weekend festival tours.

Judy Stevens
AOH Festival Director



Alej Ez 2026 Cover Artist



Seven Sisters Cliffs Sky Blue: alej ez (top)
Chalk Piddocks Beachy Head: alej ez (above)



Alej Ez is an artist and architect, originally from Seville, he has been based in Brighton since 2006. Drawing is his passion, creating work through a combined use of pen, ink, lino, litho and collagraph printmaking, along with digital tools. Alej Ez depicts the physical, cultural and emotional world that surrounds us with a craftsmanship that borrows

from his architectural training, commanding an emotional response and delight in treasured memory.

Alej Ez says: When my name was announced as the 2026 AOH Brochure Cover artist, it felt electric. Having participated in AOH for over twenty years, I understand the recognition and the potential that this award has as my design becomes the face of the AOH festival, seen by thousands of art lovers around town.

This year's brochure cover image, *Modern Bathers*, is rooted in personal experience, art history, and Brighton's layered identity. *Modern Bathers* weaves together personal ritual, local history, Modernist influence, and Brighton's built and maritime landscape into one layered composition.

Alej Ez says: I wanted to reference the tradition of bathing by one of Brighton's most famous historical characters, Martha Gunn, who is buried in St Nicholas churchyard. I am also a passionate swimmer - in the sea during the summer and year-round in the pool, training for competitions with my swimming club. And then what do you think of the technologies of swimsuits? This is without doubt a modern invention that takes us to this word in my title. *Modern Bathers*, which has taken me half a year to complete, sits comfortably within my series of prints, *People and Places*, *Revelations of Love*, which reflects on the Norfolk anchoress Julian of Norwich's book *Revelations of Divine Love*.

Throughout the festival, you can see *Modern Bathers* and other new prints in this series at Alej Ez's own Open House; his beautiful classic landscapes will be at The Old Market; and at The Flamingo House Alej Ez will be showing his new *Dragons* series straight out of the Royal Pavilion.

www.alej.com www.alejez.com

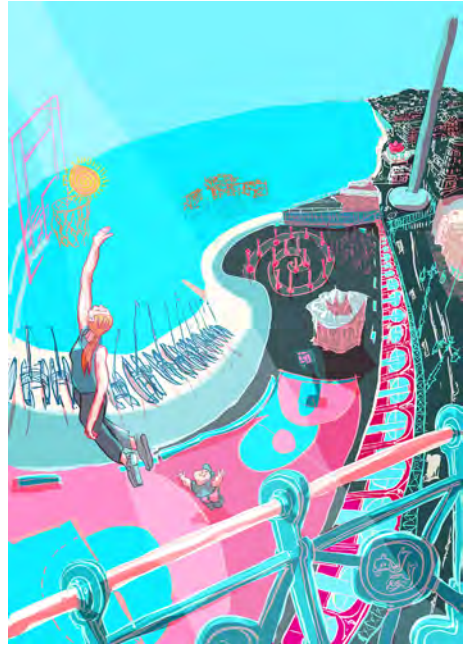

Dragon Butterfly Dragon Royal Pavilion Brighton: alej ez (top)
 Dragons Ditty Royal Pavilion Garden: alej ez (above)

See Alej Ez's work at:
Alej ez love life love art
 No 6 on the Brunswick Trail (see page 19)

The Flamingo House
 No 11 on the Hove Trail (see page 58)

Sussex County Arts Club
 No. 11 on the Central Trail (see page 27)

And at:
The Old Market
 11a Upper Market Street, Hove BN3 1AS
 28th April – 31st May
 Weekdays: 13.00–17.00
 and when venue is open for performances
www.theoldmarket.com

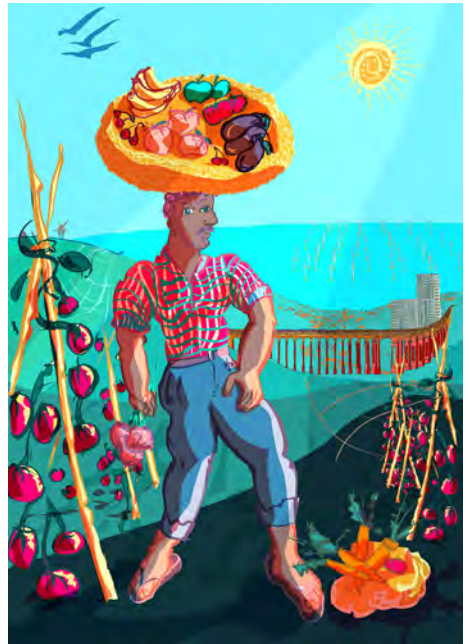

Angel Basketball: alej ez (top)
 Sunday at the Allotment Brighton: alej ez (above)

BRIGHTON MUSEUM
& ART GALLERY

Natural
History
Museum
London

 BRIGHTON
& HOVE
MUSEUMS

© Ralph Parce

Wildlife Photographer of the Year

9 May - 6 Sep 2026

brightonmuseums.org.uk



Department for Culture, Media and Sport
ARTS COUNCIL
ENGLAND



Brighton & Hove
City Council

ROYAL PAVILION
& GARDEN

28 Mar – 1 Nov 2026

Explore the Palace of
DRAGONS

Magic · Myth · Mayhem

brightonmuseums.org.uk

 BRIGHTON
& HOVE
MUSEUMS



Travel information

Bus

www.buses.co.uk

Travelling around the city to the Artists Open Houses couldn't be easier with the Brighton & Hove Buses app, plan your journey and buy tickets all in one place. <https://www.buses.co.uk/app>

For just £6 a day you can have unlimited travel on any Brighton & Hove Bus, including night buses. Tickets are available 24/7 and can be purchased to travel immediately or saved until later. Simply buy and activate your ticket, show the driver and away you go.

Contactless payments for bus journeys are also easy, just tap your card as you get on, and tap again when you want to get off.

Rail

www.nationalrail.co.uk

In addition to mainline services to London from Brighton Station, there are local services stopping at stations near Open Houses. Heading West to Hove, Aldrington, Portslade and Shoreham-by-Sea, North to Preston Park and Hassocks and East to London Road, Falmer, Lewes, Cooksbridge and Newhaven.

Beryl BTN Bikes

www.brighton-hove.gov.uk/travel-and-road-safety/beryl-btn-bikes

The BTN Bikeshare scheme was relaunched with *Beryl* in 2023. There are now 780 e-bikes in use, which can be hired from 100 hubs using the *Beryl* app. Use the link above for more information and to download the *Beryl* app.

Cars and Parking

Brighton & Hove City Council operates several off-street car parks and numerous on-street payed parking spaces across the city. Most on street parking is now operated through the PaybyPhone app. Download the PaybyPhone app from your app provider, or call **01273 458458** to register for phone payments if you don't have a smart phone. You can also pay using cash at a PayPoint. Find the nearest PayPoint at <https://www.paypoint.com/en-gb>

Brighton & Hove City Council has now completely removed all on street cash pay and display machines.

For the location of car parks visit <https://www.brighton-hove.gov.uk/parking/paid-parking/car-parks>

AppyParking is an app that shows all the on-street and off-street parking spaces available www.appyparking.com

If you have an electric car, you can use Zap Map to find your nearest on-street charge point. www.zap-map.com/live/

How to use the brochure

The map on the following pages, shows venues within the city. The listings for those venues are on pages 11 to 94. Listings and maps for the 17 venues in the surrounding area are on pages 95-103.

Information on opening times, opening dates and facilities offered by venues, are at the bottom of each listing.

Key to symbols

Venue listing details

Contact details
07777 123456
info@artist.co.uk
www.artist.co.uk

Days and dates not open
light type on white background

Opening times
24hr clock

M	T	W	T	F	S	S
4	5	6	7	8	2	3
11	12	13	14	15	9	10
18	19	20	21	22	16	17
25					23	24

STUDIO-OR-WORKSHOP

Facilities offered
details below

Type of venue

Days and dates open
bold white type on magenta background

Facilities offered

- New venue – first year open
- Refreshments served
- Garden open
- Easy parking
- Live music
- Workshops/demonstrations
- Disabled access
- Card payment facility
- Tap water refill available
- Food served

Maps

- Open House venues
- On trail maps, Open House venues from other trails
- Railway station
- Landmark building
- Church
- Car Park
- Built up areas
- Park or urban green area
- Rural area
- Water

Top tips for visiting Artists Open Houses



Regular AOH artist Faye Bridgwater shares her top ten tips for making the most of your Open House weekend visits.

Find out more at: <https://aoh.org.uk/top-tips-for-visiting-artists-open-houses/>

Faye is taking a pause this year, but will be back with her own Open House again next year.

Opening times

Most Open Houses are open May weekends from 11.00-17.00, but opening times may vary, so it is best to check individual brochure listings. Some venues are also open on weekdays and Bank Holidays. See our website for more information about listings and events: www.aoh.org.uk

Access

The majority of houses are ordinary homes and may not have disabled access. Please look at the 'disabled access' section on our website for information on which houses are fully wheelchair accessible.

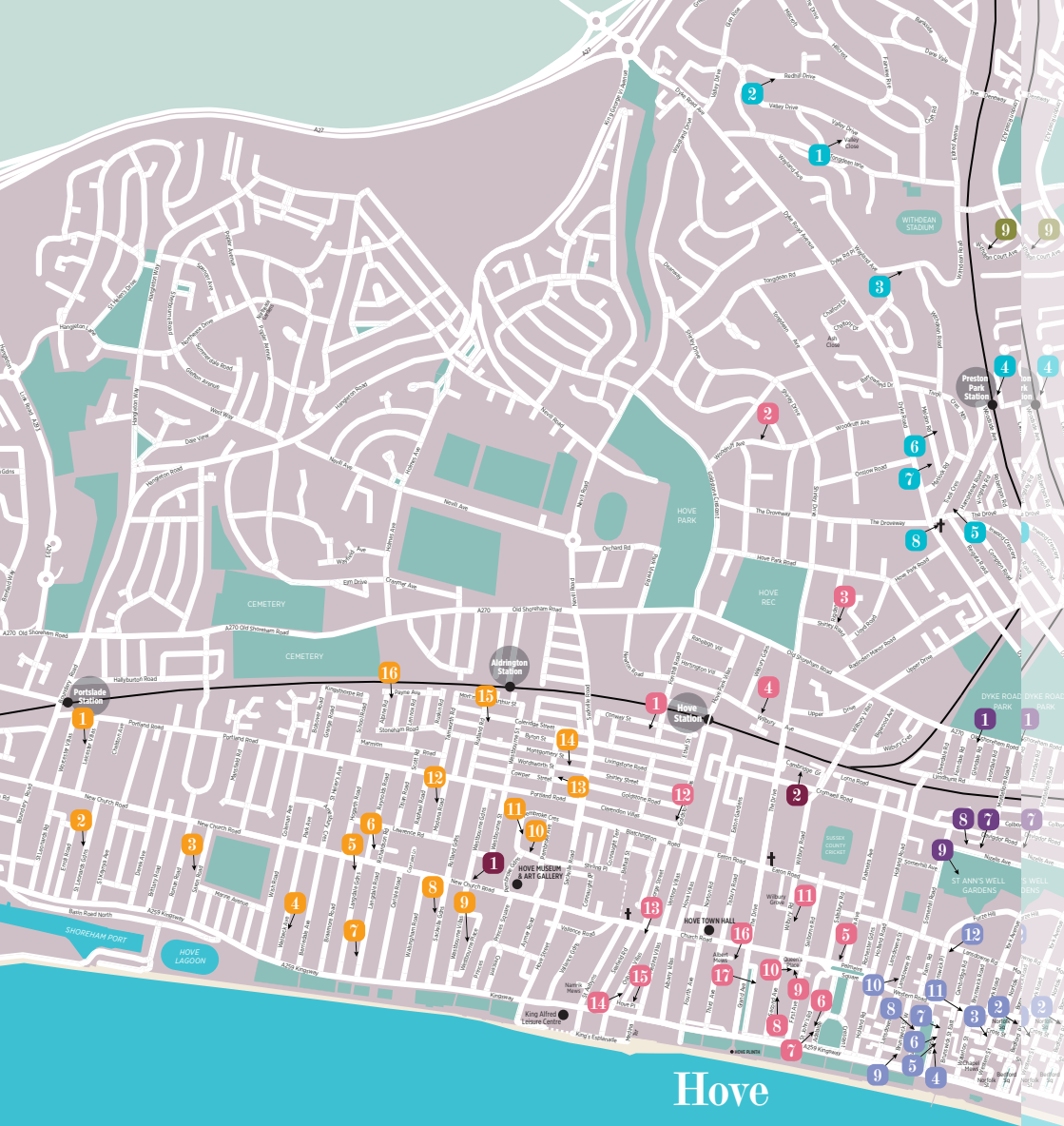

Hove

WEST WEST



Brighton

BRIGHTON PALACE PIER

Kemptown

POTFEST

GLYNDE PLACE

22, 23 & 24 MAY 2026 | 9.30AM - 4.30PM DAILY

TICKETS AVAILABLE AT [POTFEST.CO.UK](https://www.potfest.co.uk)

Discover the diversity of clay as over 100 ceramics artists from throughout the UK and mainland Europe sell their work at this celebration of things pottery and ceramic art. Trade stands, raku frings and demonstrations throughout the three days.

Adults £8.00. Accompanied children free.

Ample free car parking and free shuttle service to and from the show from Glynde train station



THREE DAY CERAMICS FESTIVALS, EACH SHOWCASING THE WORK OF JUST UNDER 100 CERAMIC ARTISTS, SCULPTORS AND POTTERY MAKERS.

FOR FURTHER INFO AND TO PREVIEW THE SHOW VISIT [WWW.POTFEST.CO.UK](https://www.potfest.co.uk)

FREE
SHUTTLE
BUS FROM
GLYNDE
STATION

Beyond The Level

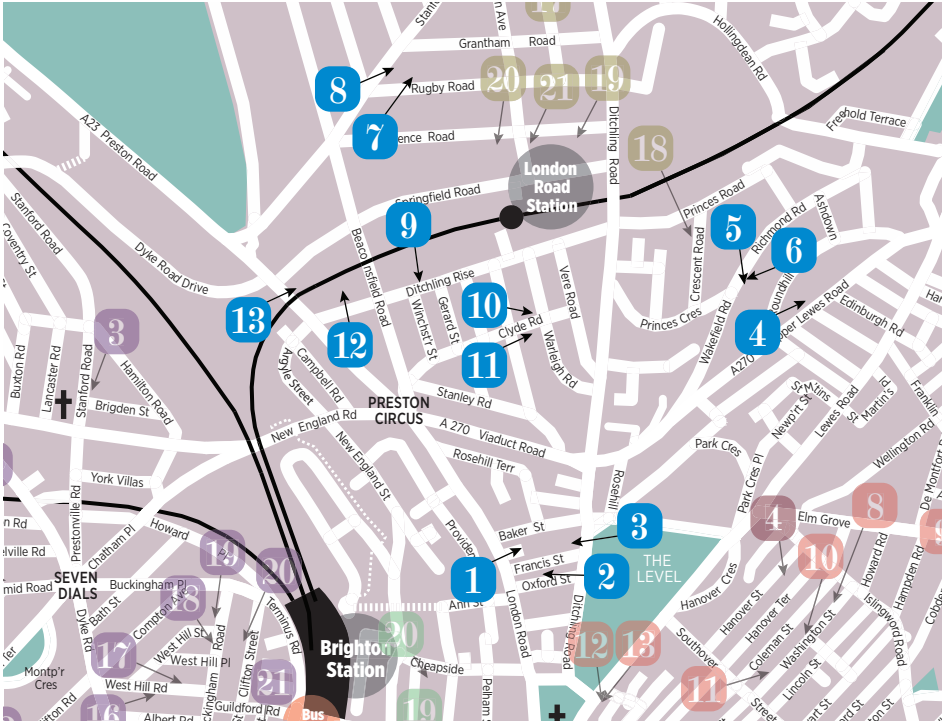

Beyond The Level trail

Beyond The Level trail is one of the longest-running trails at over 30 years old! Once again, we have our family 'seagull' treasure hunt for you to enjoy. Find a seagull in each venue and have a chance to win prizes such as £100 to spend in your favourite Open House, vouchers for food at Curio Cafe Bar and Duke of York's Picturehouse. Bordering Fiveways, Hanover, Central and 7-Dials trails, we make a great starting point for your Open House adventures. Meander and explore your way amongst our eclectic houses, from the Open Market, past Britain's oldest Picturehouse and beyond to Cats Creep, a designated toad crossing, where you can visit the huge secret gardens, buy tea and cake, and catch a performance. We've got it all!

Sponsors

Knight & Knoxley
Curio, Cafe Bar
Duke of Yorks Picturehouse

Travel

Walk

Much of the trail is flat and accessible on foot or bike

Bus

5, 5A and 5B (Preston Circus), 26, 46 and 50 (Ditchling Road), 23, 24, 25, 28, 29 and 49 (Vogue Gyratory).

Train

London Road station has services to Brighton and Lewes. Brighton station is also close by, offering mainline services to London, Bedford, Southampton, Eastbourne, Lewes and Hastings.

1 Brighton Open Market

Marshalls Row, Brighton BN1 4JU



Brighton Open Market Sign

Right in the heart of Brighton's London Road community, you'll find a market like no other — buzzing with life, colour, and creativity.

We are turning the Market Square into an Artists Open House this May, with space for 12 artists to showcase their wonderful art.

The artists stalls will form the centre of the market square surrounded by a diverse range of shops, restaurants and cafes, plus other complementary stalls and seating.

Come and join us at our first AOH Art Market.

info@brightonopenmarket.co.uk
www.brightonopenmarket.co.uk
www.instagram.com/theopenmarket/btn/

COMMERCIAL-PREMISES



							10.00-17.00		
M	T	W	T	F	S	S			
				1	2	3			
4	5	6	7	8	9	10			
11	12	13	14	15	16	17			
18	19	20	21	22	23	24			
25									

2 Oxford Street Studio

Nick Ford Photography, 19 Oxford Street, Brighton BN1 4LA



Fiery Autumn: Kateryna Slobodyanyuk

Nick Ford hosts guest artists and warmly welcome you to his studio in Oxford Street to view an exciting variety of new work by local painters, working in water colour, acrylic, mixed media and oil.

01273 683867
studio@nickfordphotography.co.uk
www.nickfordphotography.co.uk

STUDIO-OR-WORKSHOP



Kateryna Slobodyanyuk
Elbegzaya Khatlar
Sudhi S Pooniyil
Sarah Maddox

							11.00-17.00		
M	T	W	T	F	S	S			
				1	2	3			
4	5	6	7	8	9	10			
11	12	13	14	15	16	17			
18	19	20	21	22	23	24			

3 North Star Studios Ltd

65 Ditchling Road, Brighton BN1 4SD



North Star Studios AOH Exhibition 2025: Ann March

Established in 1978, North Star Fine Art printmaking and photography studio cooperative offers shared printmaking and darkroom facilities for independent artists. Open 24/7 at a monthly rent of £50, paid by standing order.

Artists exhibiting at the studio in 2026:

Patrick Madden
Kat Elliott
Annie Cross
Jacintha Philip
Callum Rose
Brandon Seedhouse
Ann March
Juliet Kac
Fiona McWilliam
Fiona Robinson
George Jackson-Horn

07742 653957
northstarprintmakers@gmail.com
Instagram@northstar_printmakers

STUDIO-OR-WORKSHOP



							11.00-17.00		
M	T	W	T	F	S	S			
				1	2	3			
4	5	6	7	8	9	10			
11	12	13	14	15	16	17			
18	19	20	21	22	23	24			

4 MrsGreenMakes

Lizzie's Cafe, 106 Upper Lewes Road, Brighton BN2 3FH



Dawn rises over the racecourse: Jane Green

Jane Green
Painting and mixed media
Carol Seatory
Textiles

07789 642011
greenjam1@me.com
https://www.instagram.com/greenjam1

COMMERCIAL-PREMISES



							11.00-17.00		
M	T	W	T	F	S	S			
				1	2	3			
4	5	6	7	8	9	10			
11	12	13	14	15	16	17			
18	19	20	21	22	23	24			

5 The Avant Garden

14 Wakefield Road, Brighton BN2 3FP



A Trail of Curiosities through Roundhill's Hidden Gardens
Step into Roundhill's secret: a one-acre sanctuary where creativity and community converge. The Avant Garden project is very early days—a natural hillside canvas that will quietly mutate over the years through The Avant Gardeners' vision and hard work. Enter through a hidden tunnel to The Dreamfishing House and beautiful connecting garden,

then wander The Avant Garden's offerings of art, performance and workshops, and leave through a side gate, only to enter another of Roundhill's magical gardens, The Cat's Creep Open House! Please see our Instagram below for the list of exhibiting artists and full performance/workshop schedule and details. Please note: uneven ground with many steps.

6 Cats Creep

10 Richmond Road, Brighton BN2 3RN



Cats Creep Open House and Garden: Robert Littleford

An exciting new collection of artists showing a broad and engaging range of work across two floors and a courtyard. Wander down steps from the house to a secret terraced garden with a trail through wood sculpture, blacksmithing works and photography in a dedicated studio... there's even a pop-up cafe to fire your appetite, and a hidden portal through Cats Creep alleyway to The Avant Garden's odyssey of delights.

- Dirk Engels *Turned wood*
- Martine Jans *Jewellery*
- Robert Littleford *Painting*
- Fiona Morley *Sculpture*
- Joe Ramm *Painting*
- Mimi Spencer *Ceramics*
- Ben Young *Blacksmith*
- Roberta Young *Painting*
- Xavier Young *Photography*

07903 354 732
daisy.campbell@gmail.com
www.instagram.com/
avant.garden.brighton/
HOUSE



	M	T	W	T	F	S	S
					1	2	3
	4	5	6	7	8	9	10
	11	12	13	14	15	16	17
	18	19	20	21	22	23	24

07891 580275
robertayoungartist@icloud.com
www.instagram.com/catscreep_aoh

GALLERY



	M	T	W	T	F	S	S
					1	2	3
	4	5	6	7	8	9	10
	11	12	13	14	15	16	17
	18	19	20	21	22	23	24

7 Make it 11 Rugby Road

11 Rugby Road, Brighton BN1 6EB



Adam & Dan in their ceramic filled garden

Adam and Dan (and Egg the pug) are excited to be back for three weekends in May! With plenty of rooms to explore, bursting with ceramics of all shapes and sizes. Along with gifts, prints and jewellery displayed in beautiful ways. The garden is full of colourful sculptures to take away.

Note: We won't be Open the 23rd and 24th but are on the first Bank Holiday Monday!

@AdamCeramic
hello@danmackey.co.uk
www.AdamCeramic.com

	M	T	W	T	F	S	S
					1	2	3
HOUSE	4	5	6	7	8	9	10
	11	12	13	14	15	16	17
	18	19	20	21	22	23	24



11.00-17.00

8 32 Stanford Avenue & Friends

32 Stanford Avenue, Brighton BN1 6EA



32 Stanford Avenue: Emerald Millinery

New to AOH, discover a dazzling range of art and gifts by incredible local talent and a garden cafe.

Emerald Millinery
Contemporary headwear

Jon Mills
Metal sculpture

Georgina Smith
Mixed media reliefs

Pinki Jones
Prints and accessories

The Yellow Gate
Ceramics

Suzi Lowe
Mixed media painting

Miss Green Millinery
Bespoke hats

Judy Clark
Tables furniture

Blauhaus Kitsch art
Caris Jackson Collage

FinsCeramics Ceramics
Kempton Provisions Soaps

bn1.beads Jewellery
Betti Jordan

Lino print

07824 311216
emeraldmillinery@gmail.com
@aoh32stanfordave

	M	T	W	T	F	S	S
					1	2	3
HOUSE	4	5	6	7	8	9	10
	11	12	13	14	15	16	17
	18	19	20	21	22	23	24



11.00-17.00

9 In Good Company

63a Ditchling Rise, Brighton BN1 4QN



Emily Maude

Emily Maude and Jacqueline Mair welcome you to share in their good company this spring. This mother daughter studio opens its doors in celebration of creativity inviting a thoughtfully selected group of artists to join them. Expect paintings, collage, printmaking all celebrating the joy of spring and creativity.

mail@emilymaude.com
Emilymaude.com/openhouse
Jacquelinemair.co.uk

Works available by:
Emily Maude
Jacqueline Mair
Rachel Clark
Christopher Brown
Kevin Dean
Kay Train
... and more!

Open weekend 2nd-3rd
May only

	M	T	W	T	F	S	S
					1	2	3
HOUSE	4	5	6	7	8	9	10
	11	12	13	14	15	16	17
	18	19	20	21	22	23	24



10.30-17.00

10 Nether Regions

59a Clyde Road, Brighton BN1 4NN



Queer Folk: Sea Shucksmith

Nether Regions returns for May 2026! After being named runner-up in last year's Brighton Fringe/AOH Exhibition Award, our subterranean pop-up gallery is back to showcase vibrant work by talented local artists. Discover original artworks, jewellery, prints, textiles, and more. New for

hello@seashucksmith.co.uk
seashucksmith.co.uk/nether_regions/
www.instagram.com/seashucksmith

2026: get creative in hands-on workshops led by our artists!
Sea Shucksmith Mixed media
Elie Michael Printmaking
Keziah Furini Drawing
Roisin o'Hare Jewellery
Wednesday's Child Painting
WonkyCatArt Mixed media



	M	T	W	T	F	S	S
					1	2	3
HOUSE	4	5	6	7	8	9	10
	11	12	13	14	15	16	17
	18	19	20	21	22	23	24

11.00-17.00

11 Milton House

72 Clyde Road, Brighton BN1 4NP

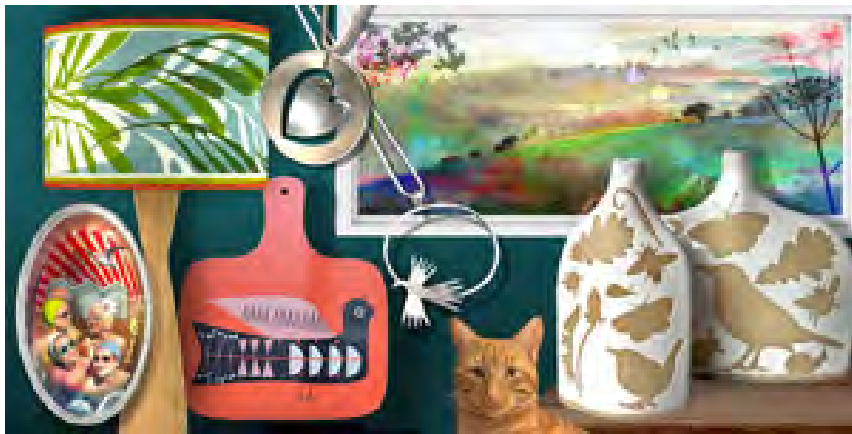

Work from Milton House with Bob the Cat

Sarah Jones *Prints*

Birgit Underwood *Ceramics*

Becky Crow *Illustrative jewellery*

Madame Treacle *Cards and gifts*

Shark Alley *Jewellery*

Scofinn *Homewares*

Mode Abode *Cushions*

KP Studio *Ceramics*

Jenni Edwards *Textiles*

Anette Gidlöf *Jewellery*

Things in Tins *Dioramas*

Underwraps Art *T Shirts*

Shallow Pottery *Ceramics*

07815 208755

sarahjonesprints@gmail.com

www.sarahjonesprints.com

HOUSE



11.00-17.00

M	T	W	T	F	S	S
				1	2	3
4	5	6	7	8	9	10
11	12	13	14	15	16	17
18	19	20	21	22	23	24
25						

12 Glass In Fusion

Unit 9 Beaconsfield Workshops,
25 Ditchling Rise, Brighton BN1 4QL



Brighton West Pier -
Turquoise and Gold:
Stephanie Else/Glass In Fusion

A fabulous glass studio showcasing an eclectic mix of vibrantly beautiful artworks, gifts and jewellery.

On display will be award-winning glass panels and iconic Brighton In Glass framed tiles, alongside enchanting enamel compositions and vibrant acrylic jewellery.

A fantastic feast for the eyes – we look forward to seeing you!

Stephanie Else

Glass

Laura Danby

Jewellery

Romi Shadler Reingold

Enamels

11.00-17.30

M	T	W	T	F	S	S
				1	2	3
4	5	6	7	8	9	10
11	12	13	14	15	16	17
18	19	20	21	22	23	24
25						

07887 975818

stephanie@glassinfusion.co.uk

www.glassinfusion.co.uk

STUDIO-OR-WORKSHOP



13 The Mud House

82 Preston Road, Brighton BN1 6AE



The Mud House

The Mud House in Brighton is an inclusive ceramics studio offering classes for all levels, expert instructor guidance, and independent clay membership for regular members. Join us this weekend for a makers market, clay workshops, pottery sports day and more to come...

Open weekend
23rd-24th May only

hello@themudhouse.co.uk

www.themudhouse.co.uk

www.instagram.com/_themudhouse_

STUDIO-OR-WORKSHOP



10.00-17.00

M	T	W	T	F	S	S
				1	2	3
4	5	6	7	8	9	10
11	12	13	14	15	16	17
18	19	20	21	22	23	24

TRISO SHOW 3

STENCIL Duplicator PRINTING LOVED
SINCE THE 1970'S

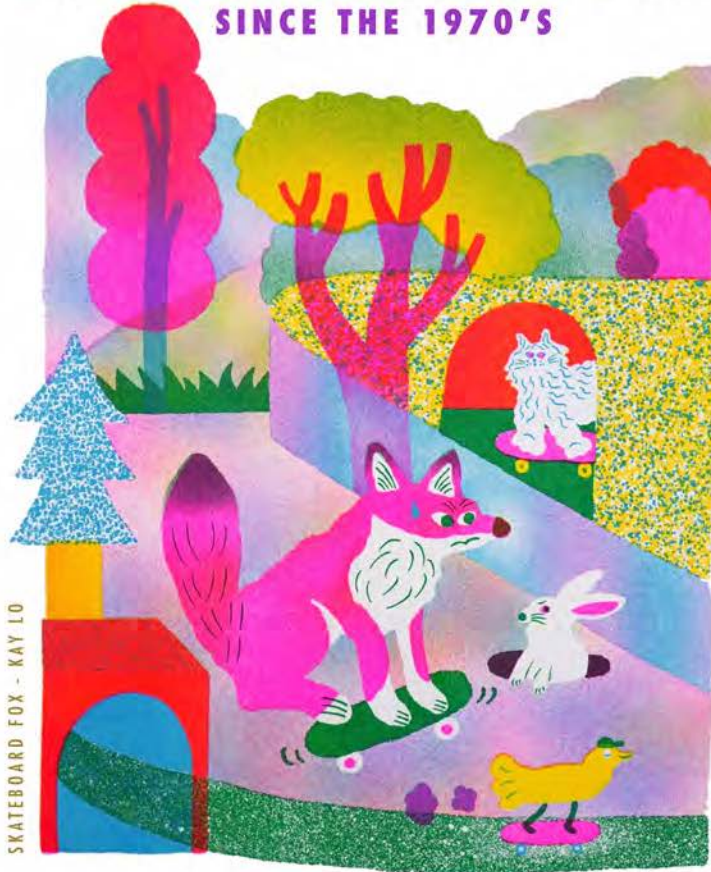

28 MARCH - 24 MAY 2026
11-5PM EVERY DAY

IF YOU CAN'T VISIT SEE THE SHOW ONLINE AT
WWW.ATELIERBRIGHTON.CO.UK

165 KINGS ROAD ARCHES, BRIGHTON BEACH, BN1 1NB
JUST TO THE EAST OF SHELTER HALL AT THE BOTTOM OF WEST STREET

Brunswick

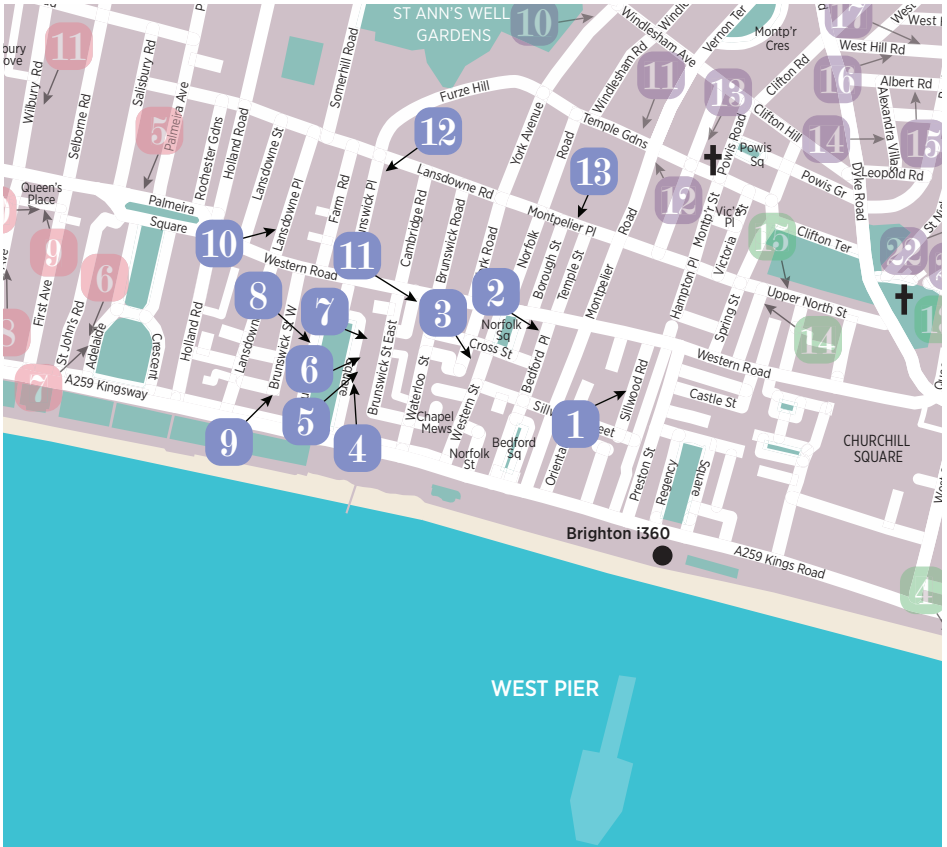

Brunswick trail

Brunswick Town trail is on the border of Brighton and Hove, by the beach, in the city centre and easily walkable. This year we have thirteen houses opening, including a wellbeing centre, the brochure cover artist, a new art gallery, the legendary Dog Show, a day centre for people experiencing homelessness, some popular established houses and the renowned Regency Town House. Come and enjoy this vibrant area, filled with restaurants and cafes and some of the most impressive Regency architecture in the city.

Travel

Walk

The trail is compact and easily walkable.

Bus

Catch any bus running towards Western Road and you will quickly find yourself in the heart the trail. (1, 1A, 2, 2A, 5, 5A, 5B, 6, 24, 25, 46, 49, 49A, 81).

Train

From Brighton station, just hop on the number 6 bus towards Hove.

Car

Pay by phone parking is available on most streets in the area.

1 The DOG SHOW

33 Sillwood Road, Brighton BN1 2LE

Winner of Open House of the Year 2024

If you LOVE dogs you will LOVE this house filled with over 200 dog artworks in a wide range of mediums

- Harriet Lowther *Painting* *
 - Lorna Brown *Sculpture*
 - Katharine Pollen *Ceramics*
 - Tiny House Textile *Fabric dogs* *
 - Bridget Baker *Wire dogs*
 - Sally Muir *Painting*
 - Josse Davis *Ceramics*
 - Lucy Amos *Jewellery* *
 - Rachael Long *Sculpture* *
 - Joanna Osborne *Ceramics*
 - Sarah Strachan *Mixed media* *
 - Nicky Nunn *Drawing* *
 - Felted Fido *Felted dogs*
 - Lorraine Corrigan *Sculpture*
 - Holy Smoke *Sculpture*
- * new artist

Special events (see website for details):
Eli Inking's Canine Tattoos (for humans) – 2nd and 3rd May
 On The Spot Dog Drawing by **Sally Muir** – 16th May
 A new Soundscape by composer **Orlando Gough**
 Orlando's Cafe will be serving tea and homemade cakes
 Free homemade dog biscuits for all dogs
 Weekdays by appointment

Bella: Sally Muir



07841 015078
 joannamosborne@gmail.com
 www.thedogshowbrighton.com

							11.00-17.00	
M	T	W	T	F	S	S		
4	5	6	7	8	9	10	1	2 3
	11	12	13	14	15	16 17		
	18	19	20	21	22	23 24		
							25	

HOUSE



2 Land and Sea Gallery

18 Bedford Place, Brighton BN1 2PT



Paintings across three generations:
 Emma Christopherson, Katie Christopherson and Sue Letts

Welcome to a special family collaboration of creativity spanning three generations. Land, Sea and Sky features paintings by **Emma Christopherson**, her mother **Katie Christopherson**, and grandmother **Sue Letts**. Following Sue's dementia diagnosis, the family painted together regularly, discovering the benefits of creative expression and connection.

Inviting landscapes, calming seascapes and beautiful birds – a celebration of nature, family and togetherness. Percentage donated to Alzheimer's Society.

@emmachristophersonart
 emmachristophersonart@outlook.com
 www.emmachristophersonart.co.uk

							11.00-18.00	
M	T	W	T	F	S	S		
4	5	6	7	8	9	10	1	2 3
	11	12	13	14	15	16 17		
	18	19	20	21	22	23 24		
							25	

GALLERY



3 BAP

Gallery Lock In, Little Western Street, Brighton BN1 2PU

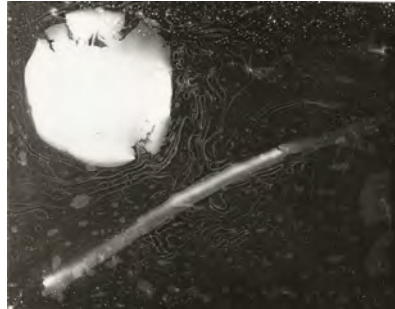

Watergrams, C-Type Prints, 2026: Ainoa Burgos

Winners of last year's Fringe Festival AOH Award for Best Exhibition, **Ainoa Burgos** and **Jemma Day** return with their collective, BAP – Brighton Alternative Photography. This year, photography is pushed to the very edges of what it

can be, exploring image-making without the use of a camera. Expect an exciting, multidisciplinary, photography-based exhibition that challenges traditional definitions of the medium.

brightonaltphoto@gmail.com
 www.instagram.com/bap_artists/

							11.00-17.00	
M	T	W	T	F	S	S		
4	5	6	7	8	9	10	1	2 3
	11	12	13	14	15	16 17		
	18	19	20	21	22	23 24		

GALLERY

4 BioArt Transformations

Regency Town House Basement Annexe,
10 Brunswick Square, Hove BN3 1EG

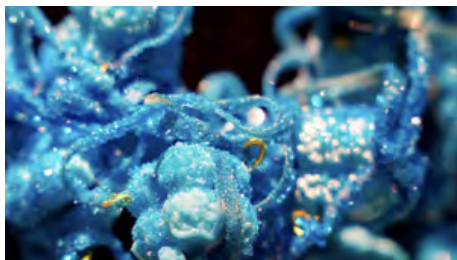

Cellular Reprogramming Necklace: Anna Dumitriu (Photo by Audrey Rose Mizzi)

Art and science combine in BioArt Transformations, a cutting-edge new exhibition by internationally acclaimed contemporary artist **Anna Dumitriu**. A pioneer of the BioArt movement, Dumitriu works with living bacteria, DNA, and technology to create intricate

sculptures, installations and textile works that draw threads across time, from the history of science and medicine to cutting-edge research in synthetic biology, genomics and AI. See the website link for the events programme.

bioart@annadumitriu.co.uk
annadumitriu.co.uk/news/
www.instagram.com/annadumitriuart/

GALLERY



11.00-17.00						
M	T	W	T	F	S	S
				1	2	3
4	5	6	7	8	9	10
11	12	13	14	15	16	17
18	19	20	21	22	23	24

5 No Hard Shoulder

The Regency Town House,
13 Brunswick Square, Hove BN3 1EH



Lucy Bristow

Following fantastic reviews from last year, No Hard Shoulder returns for eleven days of exhibition and events. New work from nine established Sussex artists curated over two floors in the amazing light and space of this beautiful large Regency house.

07759 998044
sarahmitchener@yahoo.co.uk
www.lucybristowpaintings.co.uk/news

GALLERY



- Rebecca Angel
Mixed media
- Lucy Bristow
Painting
- June Frickleton
Painting
- Barbara Gittings
Ceramics
- Nigel Hunter
Sculpture
- Sarah Mitchener
Painting
- Keith Pettit
Sculpture
- Julian Sutherland-Beaton
Painting
- Thea Thompson
Ceramics

Exhibition open daily
from 30th April –
10th May

10.00-17.00						
M	T	W	T	F	S	S
				1	2	3
4	5	6	7	8	9	10
11	12	13	14	15	16	17
18	19	20	21	22	23	24

6 Alej ez love life love art!

Flat 5, 16 Brunswick Square, Hove BN3 1EH

Let's celebrate Brighton at its best: its vibrant, multicultural people; the blue skies and seas of summer days; and the historic, beautiful landmarks across the city. Let's intertwine these living experiences and express them through art.

I am **Alej Ez**, shortened from Alejandro Martinez Rodriguez. I am an architect and printmaker from Seville, Spain, living and working in Brighton. I am the AOH 2026 brochure cover artist. My subjects include Sussex landscapes, the South Downs, the cliffs and cities, as well as architectural, floral, and storytelling scenes with people. I create pigment prints from hand-drawn monochrome ink drawings, to which I apply colour digitally, and issue them as limited editions.



07946 381116
Contact@alej ez.com
www.alej ez.com

HOUSE



11.00-17.00						
M	T	W	T	F	S	S
				1	2	3
4	5	6	7	8	9	10
11	12	13	14	15	16	17
18	19	20	21	22	23	24
25						

Modern Bathers Brighton:
alej ez (above left)
Angel Basketball: alej ez (above)

7 21a Brunswick Square

21a Brunswick Square, Hove BN3 1EJ



Pavilion: James Palmer / AndMash

Modern, bright, stylish designs for the wall, body and home. Illustration, jewellery, accessories, homewares, photography, textiles, printmaking, paintings, plus lots of gift items and greeting cards.

Stoats & Weasels *Graphic art*

Alex Bamford *Photography*

AndMash

Graphic art and homewares

07796 664912

lisa@stoatsandweasels.com

www.stoatsandweasels.shop/ao

HOUSE



hello DODO

Printmaking and apparel

Hello Terry Jewellery

We are Mountain

Printmaking and textiles

From Brighton with Love

Textiles

Dave Rothwell *Painting*

Yellow Bear Wares

Ceramics and jewellery

	M	T	W	T	F	S	S
						1	
	4	5	6	7	8	9	10
	11	12	13	14	15	16	17
	18	19	20	21	22	23	24

11.00-17.00

8 Claire Sharp

Flat 3, 48 Brunswick Square, Hove BN3 1EF



Dad. Acrylic on Canvas: Claire Sharp

After 16 years as an artist and muralist in the US, I made one of the most instinctive and exciting decisions of my life: to move home. This work comes out of that rupture. It holds the disorientation, the pull to rebuild, the question of where - and who - home really is. Through impressions of Brighton's energy and people, these paintings trace a shifting sense of identity, place and belonging. Shown inside the faded grandeur of our new home at 48 Brunswick Square, this collection marks a turning point — messy, unresolved, and completely necessary.

07908 274712

claire@clairesharp.com

www.clairesharp.com

HOUSE



	M	T	W	T	F	S	S
						1	
	4	5	6	7	8	9	10
	11	12	13	14	15	16	17
	18	19	20	21	22	23	24
	25						

11.00-17.00

9 Cuba Libre Arts

13 Brunswick Street West, Hove BN3 1EL



Kaleidoscope: El Flaco

Cuban artist living and working in Brighton.

Daniel Diaz *Painting*

Alberto Martinez (El Flaco)

Painting

07772 384762

alberto@albertomartinez.co.uk

www.albertomartinez.co.uk

HOUSE



	M	T	W	T	F	S	S
						1	
	4	5	6	7	8	9	10
	11	12	13	14	15	16	17
	18	19	20	21	22	23	24
	25						

10.30-17.00

10 Dinah Dufton

Flat 1, 71 Lansdowne Place, Hove BN3 1FL



Vessels: Dinah Dufton

This year, we will be joined by **Haus of Lucy, Shelley Morrow, Hal of Hove, Karen Rao** and musician, **Hal Barker**.

dinahspace@gmail.com

www.dinahduftonshop.com

[@halofhove](https://www.instagram.com/halofhove)

HOUSE



Please check my instagram (see below) for additional workshop dates and how to book.

	M	T	W	T	F	S	S
						1	
	4	5	6	7	8	9	10
	11	12	13	14	15	16	17
	18	19	20	21	22	23	24
	25						

11.00-17.00

11 The Hera Project at WellBN

The Hera Project, c/o WellBN Brunswick GP Surgery, 18-19 Western Road, Brighton BN3 1AE



Art for Belonging by The Hera Project. Photo Ratna Jan Bibi

Step into a GP practice reimagined as a vibrant gallery space. HERA (Healing Expressive and Recovery Arts) creative health exhibition celebrates the power of creativity and community for people living with long-term health conditions. This uplifting showcase features artwork created at HERA's

Third Friday sessions, led by community artists. Honouring creativity as a pathway to wellbeing, discover bold paintings, expressive works and powerful personal stories.

Open during GP opening hours in May, i.e. Mondays-Fridays 8.00-18.00.

01273 712175
esther@theheraproject.org.uk
www.theheraproject.org.uk/

COMMUNITY

Mo-Fr 8.00-18.00						
M	T	W	T	F	S	S
				1	2	3
4	5	6	7	8	9	10
11	12	13	14	15	16	17
18	19	20	21	22	23	24

12 Elemental Art

Flat 2, 66 Brunswick Place, Hove BN3 1NB



The Eternal #2. Tomos Ilans

My images work in two ways: from afar, they pique your interest, they intrigue your eyes and your mind as they tap into the ideal of soft fascination. However, when you draw nearer, the aesthetic engagement changes, they become something different entirely; the minutiae, the kaleidoscopic detail, the frequencies, the sheer genius of nature explodes out of the image.

All of the images on my website and at my AOH are sold as limited editions. There will only be nine prints (plus three Artist's Proofs) per image.

tomos@swag.team
www.swag.team

HOUSE



10.00-17.00						
M	T	W	T	F	S	S
				1	2	3
4	5	6	7	8	9	10
11	12	13	14	15	16	17
18	19	20	21	22	23	24
25						

13 First Base, St Stephen's House

St Stephen's House, Montpelier Place, Brighton BN1 3BF



First Base, St Stephen's Hall: AK

BHT Sussex in Focus presents: Artists in Their Own Right. This exhibition celebrates individuality, creativity, and personal expression. Artists in Their Own Right brings together a diverse group of artists, each presenting work shaped by their own experiences, ideas, and ways of seeing the world.

Organised by BHT Sussex, the exhibition offers an open and inclusive platform where artists are free to explore any theme or medium. The focus is on the artists themselves — their voices and stories.

01273 645649
exhibition@bht.org.uk
www.bht.org.uk/fundraising-event/art/

HOUSE



11.00-17.00, Bank Hol Mons 13.00-17.00						
M	T	W	T	F	S	S
				1	2	3
4	5	6	7	8	9	10
11	12	13	14	15	16	17
18	19	20	21	22	23	24
25						

10 – 28 June 2026

Ashley Sheekey

Arrangements



first & last

www.firstandlast.shop

1, The Broadway, Brighton Rd,
Worthing BN11 3EG

hello@firstandlast.shop @firstandlast_shop
Open Wed - Sat 11-5pm, Sun 11-4pm

Local artists, ceramics, homeware, fragrance,
skincare, jewellery, cards, books & accessories.





MAKE YOUR MARK



Painters, poets, weavers, welders, gardeners,
wood carvers, calligraphers, conservators...

Whatever your craft, whatever your level, there is a short course for you at West Dean. Learn from expert tutors in state-of-the-art studios, or study in your own time with distance learning.



Make time for creativity
at westdean.ac.uk

WEST

DEAN

Central



Central Brighton

Central Brighton, with its thriving tradition as home of talented artists and one of the country's best art colleges, also boasts the longest established life drawing venue, The Sussex County Arts Club. The Fishing Quarter Area, between the piers, offers a hive of working artists in underground arches and independent galleries supporting local creatives. When you meander through the old narrow fishing lanes with your open AOH brochure in hand, keep your eyes peeled for the distinctive Artists Open House banners. Each venue will have something special inside; from carefully selected, hand-made pottery, textiles and jewellery to story-telling, puppetry, local scene paintings and interactive activities.

Please take time to stop, chat and meet the artists.

Travel information

Walk

Through the North Laine south to The Lanes and along the seafront Fishing Quarter Area, east to west.

Bus

All routes to North Street, Clock Tower and Churchill Square

Car

Numerous car parks from Brighton Station, Trafalgar Street, RCP North Road, NCP Russell Road, The Lanes, Black Lion Street, Churchill Square off West Street and Regency Square.

1 Steine House (YMCA Brighton)

Steine House, 55 Old Steine, Brighton BN1 1NX



Steine House: YMCA BRIGHTON

The Regency Exhibition at Steine House brings together an exciting and inclusive showcase of art for one weekend only, set within the historic former home of Maria Fitzherbert. Presented by YMCA Brighton, the exhibition features pieces from high-profile supporters alongside work by residents and exciting local artists. Together, they create a vibrant and engaging celebration of creativity, heritage and community in a unique Regency setting.

Weekend 9th-10th May only

01273 220900 10.00-17.00
 marie.macintosh@brightonymca.co.uk
 www.ymcabrighton.co.uk

HOUSE



M	T	W	T	F	S	S
					1	2
4	5	6	7	8	9	10
11	12	13	14	15	16	17
18	19	20	21	22	23	24

2 My Daddy's Tropical Plants

Fishing Quarter Gallery, 201 Kings Road Arches, Brighton BN1 1ND

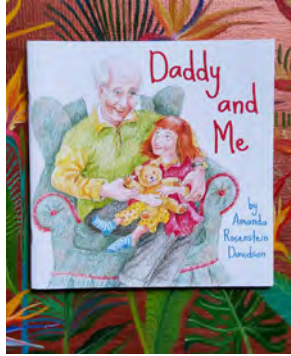

'Daddy and Me' children's book: Amanda Rosenstein Davidson

When you lose a parent in childhood you are left with many questions. It wasn't until I painted my Dad's portrait and explored our family heritage that I discovered answers. My exhibition covers many topics: adoption, loss, mental health, escaping war, world travel and tropical plants! Explored through books, paintings, puppet installations and film.

07763 584330 12.00-16.00
 amandasdavidson@gmail.com
 @amanda_rosenstein_davidson

GALLERY



M	T	W	T	F	S	S
					1	2
4	5	6	7	8	9	10
11	12	13	14	15	16	17
18	19	20	21	22	23	24

3 Sugg & Davidson Mini-Theatres

198 Kings Road Arches, Fishing Quarter, Brighton BN1 1NB



Sugg & Davidson workshop sign: Amanda Rosenstein Davidson

We hand draw designs for 3D theatres turning them into fun educational kits.

In the two years since we relocated to the historic Fishing Quarter area we have enjoyed creating projects and puppets for local businesses, interior designers and theatre groups.

Our latest collaboration is with the Theatre Royal Brighton making props and bespoke merchandise.

We are delighted that Benjamin Pollock's Toyshop in Covent Garden follow our instagram page.

Come and visit our little studio or visit us online.

07763 584330 12.00 - 16.00
 amandasdavidson@gmail.com
 instagram: @miniature_theatres_brighton

STUDIO-OR-WORKSHOP



M	T	W	T	F	S	S
					1	2
4	5	6	7	8	9	10
11	12	13	14	15	16	17
18	19	20	21	22	23	24

4 The Open Studios

168 Kings Road Arches, Brighton BN1 1NB



The Open Studios: Millie's photo

The Open Studios is the oldest working art studio in Brighton, situated in a former boatyard on the seafloor. Housing a variety of local artists, working in different styles and mediums.

You'll be warmly welcomed with a wealth of affordable art for sale. Visit our atmospheric space to see a slice of Brighton's artistic heritage.

07833 220795 10.00-18.00
 openstudiosbrighton@gmail.com
 www.instagram.com/
 the_open_studios_brighton

GALLERY



M	T	W	T	F	S	S
					1	2
4	5	6	7	8	9	10
11	12	13	14	15	16	17
18	19	20	21	22	23	24
25						

5 Liberation Art Gallery

38 Meeting House Lane, Brighton BN1 1HB



Liberation Art Gallery welcomes visitors into an inclusive space where creativity, wellbeing and connection sit at the heart of everything we do. Alongside our exhibitions, we host art therapy sessions and provide a warm, non-clinical environment. Liberation Art Gallery is a space where everyone can feel comfortable engaging with art, whether as a collector, participant engaging in a creative workshop, or a therapeutic intervention provided by qualified HCPC registered Art Therapists.

Open throughout the entire month, our centrally located gallery showcases an inspiring mix of emerging and established artists, bringing diverse styles and disciplines together under one roof. Throughout May, we'll also be hosting a programme of hands-on creative workshops in pottery, painting and more, inviting visitors to get involved. Everyone is welcome to contribute to our special Community Canvas, which begins as a blank canvas and gradually transforms with the marks, colours and creativity of our visitors in celebration of Artists Open Houses.



01273022050
info@liberationartgallery.com
www.liberationartgallery.com

GALLERY



10.00-18.00

M	T	W	T	F	S	S
					1	2 3
4	5	6	7	8	9	10
11	12	13	14	15	16	17
18	19	20	21	22	23	24
25						

6 The Brighton Box Gallery

21 Dukes Lane, Brighton BN1 1BG



The Brighton Box Gallery Store front

Nestled in the heart of Brighton's vibrant Dukes Lane, The Brighton Box is more than just an art gallery – it's a creative hub dedicated to showcasing the incredible talent of emerging local artists. We provide a platform for artists from Brighton and the

surrounding areas, offering an opportunity for non-professional and early-career creatives to step into the art world and share their vision with the public.

At The Brighton Box, we celebrate contemporary expression in all its forms.

01273 722036
info@thebrightonbox.com
www.thebrightonbox.com

							10.00-17.00		
M	T	W	T	F	S	S			
4	5	6	7	8	9	10	1	2	3
11	12	13	14	15	16	17			
18	19	20	21	22	23	24			
25									

GALLERY



8 The Chapel Royal: Outside In

164 North Street, Brighton and Hove BN1 1EA



Three Fates: Katie Arora

Katie Arora *Painting*

Pat Drake *Painting*

Victoria Twitchin *Mixed media*

Our show Outside In brings everyday into the beautiful setting of The Chapel Royal, part of the Pavilion Estate. Katie's practice explores ambiguity in symbolically suggestive imagery.

Pat reviews past friendships where memory of interaction is maintained but in altered form. Victoria brings the street into her canvas taking prints from drain covers and discarded posters, emphasising beauty in our urban environment.

@patsdrak
@karoraart
@vjtwitchinart

COMMUNITY



							Sa 11.00-17.00, Su 12.00-17.00		
M	T	W	T	F	S	S			
4	5	6	7	8	9	10	1	2	3
11	12	13	14	15	16	17			
18	19	20	21	22	23	24			

7 Paxton + Glew

12 Hanningtons Lane, Brighton BN1 1GS



Paxton Glew window. Tiffany Lynch, Pam Glew, Cassia Beck and more

Paxton+Glew is a unique independent art gallery nestled within Hanningtons Lane showing exciting contemporary art shows that are curated in line with the seasons and current trends. The gallery shows work of Sussex and British artists with a focus on collectable art from

artists who push the boundaries and offer something unique. Paxton+Glew offer Own Art, so you can spread the cost of collecting art you love over 10 months interest free.

Open daily, with a rotating rostra of artworks.

07743 426688
info@paxtonglew.com
shop.paxtonglew.com

GALLERY



							11.00-17.00		
M	T	W	T	F	S	S			
4	5	6	7	8	9	10	1	2	3
11	12	13	14	15	16	17			
18	19	20	21	22	23	24			
25									

9 house of stone

3 Bond Street Cottages, Brighton BN1 1RP

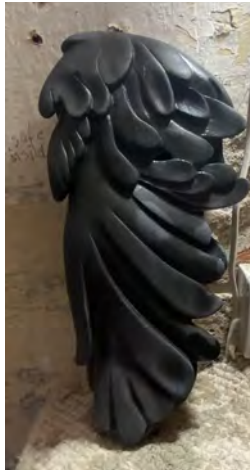

Fly Away: Paulien Gluckman

Paulien Gluckman

Drawing, stone carver, letter cutter, teacher

07909 586648
pauliengluckman1@yahoo.co.uk
www.pauliengluckman.co.uk

STUDIO-OR-WORKSHOP



							10.00-17.00		
M	T	W	T	F	S	S			
4	5	6	7	8	9	10	1	2	3
11	12	13	14	15	16	17			
18	19	20	21	22	23	24			

10 Sarah Shaw Fine Art

4 Bond St Cottages, Bond Street, Brighton BN1 1RP

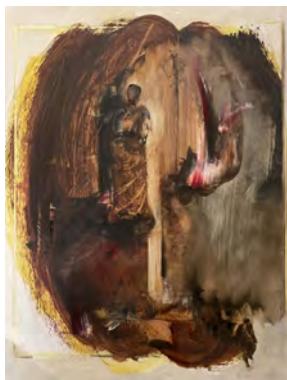

Gozo Panel 10: Sarah Shaw

You are warmly invited to the workshop/ studio of the award winning painter

Sarah Shaw who is opening her studio for the fourth time with Brighton's Open Houses, exhibiting new original oils both large and small, plus a series of monotypes and limited edition giclee prints and drawings.

Studio is open by appointment throughout the year.

07951 651997
info@sarahshaw.co.uk
www.sarahshaw.co.uk

STUDIO-OR-WORKSHOP



							11.00-18.00		
M	T	W	T	F	S	S			
				1	2	3			
4	5	6	7	8	9	10			
11	12	13	14	15	16	17			
18	19	20	21	22	23	24			
							25		

11 Sussex County Arts Club

3 Bond Street Cottages, Bond Street, Brighton BN1 1RP



Sketch from a club session: J. Radvan

The Sussex County Arts Club's annual summer exhibition showcases artwork produced by club members in a variety of media, much of it created during some of the many sessions run throughout the year at the club.

We offer a variety of sessions for all abilities from beginners to professionals.

Please check our website for more details.

07708 870791
info@sussexcountyartsclub.co.uk
www.sussexcountyartsclub.co.uk

COMMUNITY



							13.00-17.00		
M	T	W	T	F	S	S			
				1	2	3			
4	5	6	7	8	9	10			
11	12	13	14	15	16	17			
18	19	20	21	22	23	24			

12 Two Persimmons

19 Bond Street, Above Taylor's Tobacconists, Brighton BN1 1RD



Ceramic items: Kodomari Ryo

Curated crafts from Japan and UK. One of a kind functional home items. Girls or cats, Green Man or Kokeshi dolls, Matcha tea or tea bowls.

Bannai Ryoji *Sculpted cats*
Kodomari Ryo *Ceramics*

Haga Ryuichi
Wild clay ceramics

Hiroko Aono-Billson
Slipware ceramics

Ichikawa Takehito
Turned wood

Inada Satoko *Flower painting*

Miyairi Keita *Katatzome dyeing*

Nicola Gillis
Stoneware ceramics

Ohara Koichi
Japanese ceramics

Sarah Lock
Turned wood lamps

Sugimoto Sanae
Original drawing

07557 246730
hello@twopersimmons.com
www.twopersimmons.com

GALLERY



							11.00-17.00		
M	T	W	T	F	S	S			
				1	2	3			
4	5	6	7	8	9	10			
11	12	13	14	15	16	17			
18	19	20	21	22	23	24			
							25		

13 Mackenzie S.Clowes & Artists

9 Queens Road, Brighton BN1 3WA

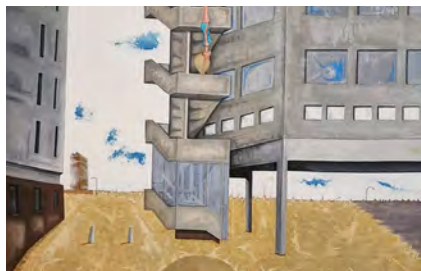

The Fall: Mackenzie Scott Clowes

As a visual artist and performer, Mackenzie's allegorical work draws from the everyday and often elevates the ordinary. Wanderings of a sometimes detached, queer, ND, working-class experience. Artificial intimacy, urban dystopia, dolls, dark humour and musings on

the detritus and alienation of British life. This year he's joined by artists including Pearl Bates and Dominic McGuire.

Mackenzie Scott Clowes
Painting

Dominic McGuire *Painting*
Pearl Bates *Painting*

07837 963799
mackenzie.scott@live.com
www.mackenziescottclowes.com

STUDIO-OR-WORKSHOP



							11.00-18.00		
M	T	W	T	F	S	S			
				1	2	3			
4	5	6	7	8	9	10			
11	12	13	14	15	16	17			
18	19	20	21	22	23	24			
							25		

14 Sian Klein

15 Dean Street, Brighton BN1 3EG



Santorini: Sian Klein

Sian Klein is an artist working with acrylics on wooden board, creating vibrant cityscapes and relationships between buildings. Through saturated color and simplified geometric shapes, she creates scenes that feel both familiar and dreamlike.

lines, cars, and figures—to focus on the essential forms and relationships between buildings. Through saturated color and simplified geometric shapes, she creates scenes that feel both familiar and dreamlike.

07788 608912

sian-klein@hotmail.com

www.instagram.com/siankleinart

HOUSE



10.00-17.00

M	T	W	T	F	S	S
				1	2	3
4	5	6	7	8	9	10
11	12	13	14	15	16	17
18	19	20	21	22	23	24
25						

15 Karla Courtney's Lobster Shop

45 Upper North Street, Brighton BN1 3FH



Lobster and Crab: Karla Courtney

I am a hand-knitter who specialises in crustaceans and other sea critters wearing unique and playful outfits – from bum bags and puffer vests to ballet costumes. For this Open House I will be displaying all the projects from my latest book,

The Best Dressed Crab and Friends, and will have a *Lobster Shop* where you can pick your own knitted lobster (choose between red and blue) and sweater. I will also have other knitted objects and signed books for sale.

hello@karlacourtney.com

www.karlacourtney.com/

www.instagram.com/karlacourtney

HOUSE



10.00-16.00

M	T	W	T	F	S	S
				1	2	3
4	5	6	7	8	9	10
11	12	13	14	15	16	17
18	19	20	21	22	23	24
25						

16 Boogaloo Stu: Fragrant Follies

Wild Iris Perfumerie, 33 North Rd, Brighton BN1 1YB



Monsieur Fatigué: Boogaloo Stu

Artist and performer **Boogaloo Stu** is exhibiting his gloriously colourful and exquisitely crafted ceramics and dioramas in the event space at the rear of the Wild Iris Perfumerie. Stu's ceramic vases ooze with individual character; while some have voices and talk spontaneously, others are further enhanced with a spritz of fragrance on the nose, selected to match the personality of each piece by Wild Iris owner Kate Thompson. Open for the first three weekends only.

01273 435732

stu@boogalooosu.co.uk

www.boogalooosu.co.uk

COMMERCIAL-PREMISES



Sa 11.00-17.30
Su & Ba Hol 12.00-16.00

M	T	W	T	F	S	S
				1	2	3
4	5	6	7	8	9	10
11	12	13	14	15	16	17
18	19	20	21	22	23	24

17 Corner Collective

82 Gloucester Road, Brighton BN1 4AP



Products from the Corner Collective Studio

Just a stone's throw from Brighton station, our cosy, colourful studio glides you into the heart of the North Laine, its two street-facing windows offering glimpses of our creations. Each month our studio opens to the public, where our art and crafted pieces are available to explore and take home. Corner Collective is a small yet perfectly formed gathering of artists, designers and makers.

Esther Rushton

Art and gifts

Raya Sol

Art and homeware

Laura Nixey

Handbags and jewellery

07984 402014

esther@wildselfco.com

www.cornercollective.studio

STUDIO-OR-WORKSHOP



Fr-Sa 10.00-17.00

Su & Ba Hol 11.00-16.00

M	T	W	T	F	S	S
				1	2	3
4	5	6	7	8	9	10
11	12	13	14	15	16	17
18	19	20	21	22	23	24

18 Brighton Art Space Regent Street

27 Regent Street, Brighton BN1 1UL



Exterior: BAS 27 Regent St

Brighton Art Space CIC is a growing art community in central Brighton.

Established in 2022, BAS Regent St has studios for 156 artists and two gallery spaces. We host workshops and classes – from oil painting to marquetry, to sales and marketing, to sketching with live music. Whatever your level and creative impulse, you can take part and get inspired. See our website for details and booking!

In a very exciting new development, BAS Regent St is now home to Pollyanna's Ceramic Studio. A fully dedicated ceramics studio run by the super talented Polly Doyle, it's a gorgeous new space for ceramic workshops and classes. Come and check it out – it could be the perfect place to let your creativity flourish!



Ceramic "Mermaid Bud Vase": Polly Doyle

07527 075382
 info@brightonartspace.com
 www.brightonartspace.com

STUDIO-OR-WORKSHOP



- Emelia Archer
- Soma Bognar
- Abigail Bowen
- Emily Brady
- Freya Croissant
- Polly Doyle
- Natalia Glinoyer
- Finn Johnston
- Erin Lewins
- Erich Liotta
- Emily Maguire
- Caroline McDougall
- Jeff October
- Rita Pigionica
- Annie Robbins
- Wilkinson
- Tom Scotcher

10.00-18.00

M	T	W	T	F	S	S
				1	2	3
4	5	6	7	8	9	10
11	12	13	14	15	16	17
18	19	20	21	22	23	24

19 Brighton Art Space Trafalgar Street

20 Trafalgar Street, Brighton BN1 4EQ

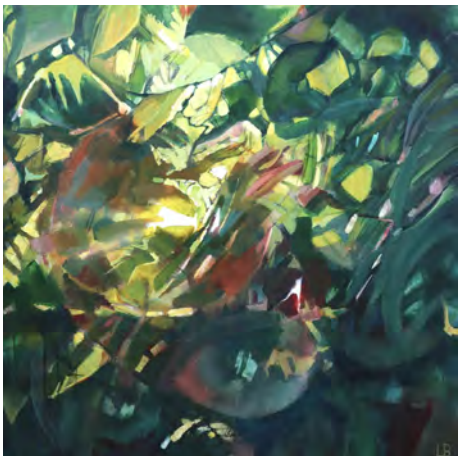

Halos Outside My Window: Lucy Bristow

With high demand for studio space we opened our second site, BAS2, at 20 Trafalgar Street in 2025. Just 5 minutes down the road from BAS Regent St, BAS2 has studios for 8 creatives and a dedicated workshop area.

Giving us more room to create and inspire it's been a brilliant evolution for the BAS community. A must-see new venue for AOH 2026!



Quilt No. 4: Lou Taylor

07527 075382
 info@brightonartspace.com
 www.brightonartspace.com

STUDIO-OR-WORKSHOP



- Frances Anderson
- Lucy Bristow
- Sez Carlisle
- Melissa Goddard
- Joyce Lo
- Remi Loe
- Claire Sharp
- Elena Stevanoska
- Lou Taylor

11.00-18.00

M	T	W	T	F	S	S
				1	2	3
4	5	6	7	8	9	10
11	12	13	14	15	16	17
18	19	20	21	22	23	24

20 The Imposter Club

The Skiff, 30 Cheapside, Brighton BN1 4GD



Glitch Surveillance: Caroline Beavon

The Imposter Club invites you to come and enjoy the things we make and do.

We are a small group of co-workers who by day design, code, devise, strategise, build and illustrate for clients; and in the parallel dimensions that are our creative lives, we make stuff. Some of the stuff is digital and some tangible and some of it is both. There will be things to buy, play with and admire.

Expect t-shirts, bags, stickers, prints and more.

Plus we're running workshops where you can doodle, make games and do some digital creativity – visit us on linktree link below

Caroline Beavon *Installation*

Graham Lally *Mixed media*

Harry Winter *Print making*

Jo Harrison *Painting*

Stuart Wallace *Illustration*

Tom Parslow

Interactive workshops



Donut Boy: Stuart Wallace

imposterclubbtt@gmail.com

linktr.ee/imposterclub

www.instagram.com/imposterclub.btt

STUDIO-OR-WORKSHOP



10.00 - 16.00

M	T	W	T	F	S	S
				1	2	3
4	5	6	7	8	9	10
11	12	13	14	15	16	17
18	19	20	21	22	23	24

VISIT CASS ART BRIGHTON FOR ALL YOUR ART SUPPLIES
21 MARKET STREET, BN1 1HH

CASS ART
 EST. 1984



LEARN TO MAKE JEWELLERY

Classes for beginners and beyond, in central Brighton

Make beautiful jewellery you'll be proud to wear
All materials included

Taster Workshops • Weekend Classes • Jewellery Diplomas

Use code AOH10 for 10% off day classes (ends 30 June)

[JEWELLERSACADEMYBRIGHTON.COM](https://www.jewellersacademybrighton.com)

69 Middle Street, Brighton BN1 1AL | 01273 786911
hello@jewellersacademybrighton.com

WACH'ART CIC

Mid Street Lab × The Vault



FLOW MODE

Year-round artist support
Participation as patronage



Scan & Plan
Your Visit

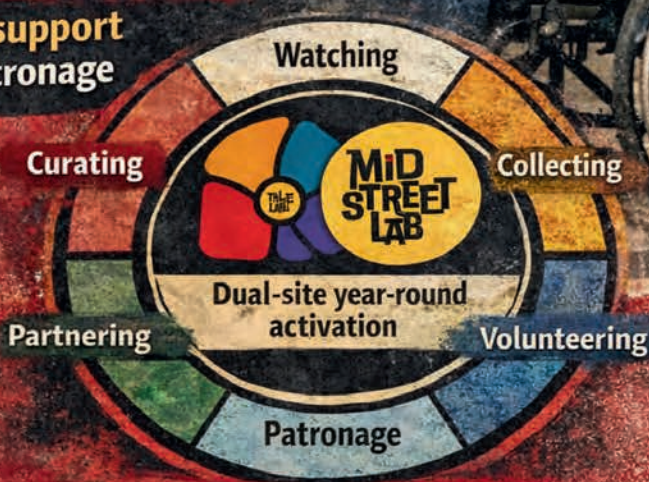

This season don't just buy art.

Support structures that sustain artists year-round.

Studios. Exhibitions. Conversations.

A living ecosystem where artists and value develop over time.

Our Kind & Talented local artists are showing works now

→ Across Mid Street Lab × The Vault



Dyke Road

Dyke Road trail

Welcome to the Dyke Road trail, full of beautiful work by talented artists and makers, including Award Winners, and Top Ten voted houses. Visit characterful homes and studios, beautiful gardens and a 1920's church showcasing an abundance of work, including ceramics, textiles, lighting, furniture, paintings, glass, jewellery and sculpture. Enjoy delicious homemade treats, cakes, fudge and drinks along the way.

With plentiful free or metered parking across the trail, and bus stops close to or outside venues, it is easy to explore this part of Brighton with its leafy lanes, parks, pubs and the stunning South Downs on the doorstep. Chat to the artists, enjoy their artwork and handcrafted gifts and relax in our welcoming houses and gardens. We look forward to seeing you.

www.dykeroadarts.co.uk

Travel

Bus

The number 27 serves Dyke Road every 15 minutes from central Brighton and Brighton Station, it stops at the Church of the Good Shepherd venue, where you can hop off and explore houses nearby. It continues to Valley Close situated a few steps from Bonnita Apperley's Open House. The 77 Breeze up to the Down's bus also runs from Palace Pier to Devil's Dyke along Dyke Road.

Train

Preston Park station on the London to Brighton line is near to the trail.

Car

Parking is free at Valley Close, Redhill Drive, Wayland Avenue, Maldon Road and Matlock Road. Parts of Dyke Road are free at weekends too, but please check the signs, and there is metered parking along The Drive. There is a park and ride at Withdean Stadium which is on the route too.

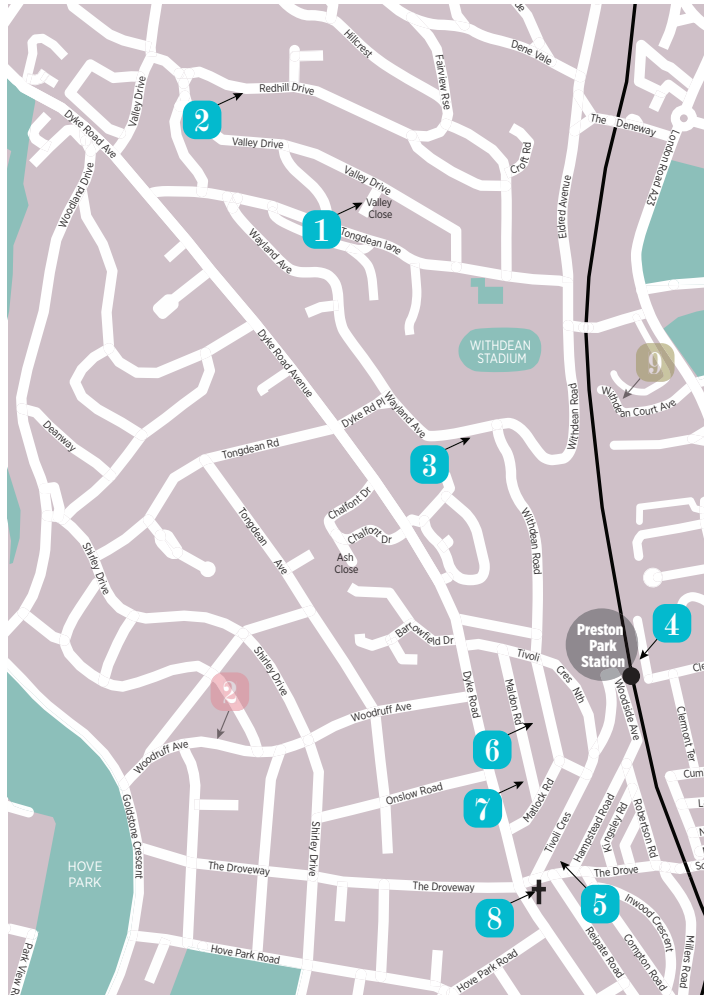

1 Bonnita Apperley + guests

4 Valley Close, Brighton BN1 5FB



Ditching Beacon, Oil Painting: Bonnita Apperley



South Down's Flowers, Oil painting: Bonnita Apperley



Daisies - Hollingbury, Oil Painting: Bonnita Apperley



Tea and Cake in the Cottage Garden: Bonnita Apperley

Hello, I have created a new collection of beautiful oil paintings of the South Downs for my third Artists Open House. Working outdoors in all weathers, and in the studio, my paintings capture one of the most stunning chalkland landscapes in England. My timeless paintings immerse you in the Downs as if you were there. They embrace the changing seasons, dramatic skies, chalkland flowers and rolling hills of the South Downs bringing nature into your home.

Ten skilled artisans are showcasing their work too, with an array of wonderful creations on display in the 1920's characterful house, studio and garden. Their ceramics, textiles, felt, jewellery, garden ornaments and sculpture, complement my landscape paintings and museum quality prints and are a feast for the eyes.

As well as enjoying the artworks, relax in the pretty, tranquil cottage garden with a cuppa and cake.

It will be my pleasure to welcome you, Bonnita

No 4 Valley Close, is easily found, with free, easy parking outside the house. The no. 27 bus leaves Brighton Station every 15 mins, to the bus stop at Valley Close.

Open all four weekends (11 – 5 pm) or please get in touch to visit another time.

Awarded Highly Commended Artist of the Year 2024

07962 885354
 bonnitaapperley@gmail.com
www.linktr.ee/bonnitaapperleyart

HOUSE



							11.00-17.00	
M	T	W	T	F	S	S		
				1	2	3		
4	5	6	7	8	9	10		
				15	16	17		
18	19	20	21	22	23	24		

2 AfricArt

18 Redhill Drive, Brighton BN1 5FH

Retirement Sale after 30 years of AfricArt. Everything half-price. Discover Nigerian Modernist works from the renowned Osogbo School and contemporary Zimbabwean stone sculptures in a unique and vibrant setting. The Nigerian paintings, textiles and metalwork, shown alongside the sculptures, are by internationally renowned and emerging artists.

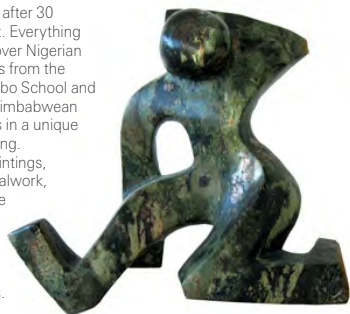

The Footballer: Liberty Tshuma

Final stone sculpting workshops in our garden for beginners and all levels using Zimbabwean serpentine stone. Children 10+ welcome. Leave with your own masterpiece after two days. Booking essential.

07804 302265
renate@africart.tv
www.africart.tv

HOUSE



11.00-17.00						
M	T	W	T	F	S	S
				1	2	3
4	5	6	7	8	9	10
11	12	13	14	15	16	17
18	19	20	21	22	23	24
25						

3 Foxhill

3 Wayland Avenue, Brighton BN1 5LW



Turner Pendant Lights: Hounddog Design

Welcome to our new Open House, showcasing a contemporary blend of artwork and interior design pieces. Discover lighting, concept furniture, abstract paintings, jewellery, screen prints, mixed media works, and porcelain ceramics, all presented within a relaxed, modern setting. Come for a visit and explore the collection at your leisure.

07396 698396
nick@hounddogdesign.uk
www.hounddogdesign.uk/

HOUSE



Hounddog Design
Lighting and furniture
Marko Screen prints
Trevor Loveday Painting
Colleen Hillman Ceramics
Ruth Schmidt Mixed media
Silvia Diaz Moreno
Handmade jewellery

Parking unavailable 13.00-14.00

10.00-17.00						
M	T	W	T	F	S	S
				1	2	3
4	5	6	7	8	9	10
11	12	13	14	15	16	17
18	19	20	21	22	23	24
25						

4 Pioneer Arts @ Modern Funeral

19 Station Road, Brighton and Hove BN1 6SF



Portrait of Billie Piper: Elliott Duffield

Come and join Grace Eyre's Pioneer Arts for our 2026 Artist Open House Exhibition. For this year's show, our artists have been working on the theme of Feel as inspiration and will be displaying their dynamic work in a range of materials to include mosaics, print, painting, drawing, photography, textiles and collage. All work in the exhibition is made by artists with learning disabilities and autistic artists, with prints, artwork and small gifts for sale. We can't wait to see you there!

07848 456103
ewillcocks@grace-eyre.org
www.grace-eyre.org/

COMMERCIAL-PREMISES



12.00-16.00						
M	T	W	T	F	S	S
				1	2	3
4	5	6	7	8	9	10
11	12	13	14	15	16	17
18	19	20	21	22	23	24

5 The GloohBaah House

22a The Drove, Brighton BN1 5AF



Majestic Bathing Belle: Sandy Reeves-Walsh

A warm welcome from our fantastic artists and makers. We have work by familiar names plus new guest artists, with refreshments in the courtyard or terrace overlooking Preston Park.

Sandy Reeves-Walsh
Jewellery, photography and prints

Catherine Anna Benson
Engraved glass, painting and jewellery

07852 131971
sandyglooba@gmail.com
https://www.facebook.com/sandy.walsh.96?
HOUSE



Toby & Jo Cooper
Crafted wood, metal and plastic
Ali Sivvour Wirework
Karen Rao
Animal hats and brush art
Claire Murray Ceramics
Cressida Murray Print making
Ann March Etching

11.00-17.00						
M	T	W	T	F	S	S
				1	2	3
4	5	6	7	8	9	10
11	12	13	14	15	16	17
18	19	20	21	22	23	24

6 The Trojan House

26 Maldon Road, Brighton BN1 5BE



Sunrise Series, Brighton Beach: Troy Ohlson



Hand Crochet Hand Textured Silver Jewellery: Troy Ohlson

Celebrate the 25th Anniversary of The House of Troy with us!

Resident artist Troy has been opening her bright blue Edwardian terrace showcasing her work in a relaxed friendly home setting for a quarter of a century. Enjoy a warm welcome and a complimentary glass of alcohol-free fruit punch or the legendary Pete's Pimms while you view Troy's evocative landscapes, seascapes and watercolour wildlife.

Meet and chat with prize winning artist Troy in her working studios – her ingeniously organised jewellery and sculpture workbench in her little glass roofed studio is always a talking point. As is the gorgeous variety of wildlife in her little city garden. Troy curates a magical mix of creations by Sussex guest artists and makers too.

Free parking in Maldon Road on weekends

Troy Ohlson

Painting, collage, prints, cards, tea towels and coasters

Copper Creatures *Hammered and twisted copper sculpture*

Jewel Flowers *Everlasting gemstone flower sculptures*

Driftwood Delights *Inspired by walks on Sussex beaches*

Wild Wonder Ceramics *Animal sculpture*

Primordial Soup *Textile Art Dolls*

J David Bennett *Colourful pop prints*

Chapman's Aromatics *Essential oil delights*

Glass Follies *Stained glass*

Treasures by Troy

Hand crocheted and uniquely hand-textured silver and gem jewellery

Wonderful Wisdom by Tema Jane

Photography, travels and truths



Beside the Sea, Brighton and Hove, Fine Art Giclee: Troy Ohlson



Stand for what you believe in, The Bandstand, Brighton and Hove: Wonderful Wisdom

07885911049

troyohlsonart@gmail.com

www.trojanhouse.com

11.00-18.00

M	T	W	T	F	S	S
				1	2	3
4	5	6	7	8	9	10
11	12	13	14	15	16	17
18	19	20	21	22	23	24
25						

HOUSE



7 For The Man I Love

Cleveland, 13 Maldon Road, Brighton, BN1 5BD



- Vanessa *Driftwood*
- Jacky *Glass*
- Alex *Woodworking*
- Jay *Jam*
- Lauren *Illustration*
- Kate *Paper*
- Mr Beaujangles *Jewellery*
- Chris *Ceramics*
- Lisa *Art*
- Hannah *Illustration*
- Sarus *Homewares*
- Marcus *Jeans*
- Nagomi *Lampshades*
- Daniel *Candles*

Welcome to one of the friendliest houses. Free parking, a complimentary elderflower gin, cakes in the garden, voted in the top ten houses multiple times.

07736 656049

orders@beaujangles.com

www.instagram.com/forthemanilove/

HOUSE



11.00-18.00

M	T	W	T	F	S	S
				1	2	3
4	5	6	7	8	9	10
11	12	13	14	15	16	17
18	19	20	21	22	23	24



8 Art@theGoodShepherd

272 Dyke Road, Brighton BN1 5AE



Known Ground; Drawn Seaward: Suzi Lowe



Collarium: Vicky Gomez

- Katarzyna Aekbote *Painting*
- Clair Butler *Print making*
- Holly Crompton *Illustration*
- Katja Dell *Illustration*
- David Diplock *Painting*
- James Foley *Ceramics*
- Vicky Gomez *Print making*
- Sarah Goodfellow *Painting*
- Richard Howell *Ceramics*
- J. D. Liebe *Painting*
- Suzi Lowe *Mixed media*
- Allison Murphy *Print making and painting*
- Janet Roland *Print making*
- Melvyn Walmstey *Photography*
- Diya Wen *Painting*
- Bianca Williams *Textiles*

Discover a delightful array of art that you want to enjoy and treasure from 16 local artists. We capture the rhythms of change in the natural and imaginative worlds that surround us.

01273 532000

rydonallison@icloud.com

Instagram: art_at_the_Good_Shepherd

HOUSE



Sa 14.30-18.00, Su 12.30-18.00

M	T	W	T	F	S	S
				1	2	3
4	5	6	7	8	9	10
11	12	13	14	15	16	17
18	19	20	21	22	23	24

lee miller Roland Penrose
FARLEYS HOUSE & GALLERY
HOME OF THE SURREALISTS

Muddles Green, Chiddingly, East Sussex, BN8 6HW

**EXPERIENCE THE EXTRAORDINARY ATMOSPHERE
OF THE SUSSEX HOME OF LEE MILLER & ROLAND PENROSE**

Farleys welcomes visitors on Thursdays, Fridays,
Sundays and selected Saturdays*
from 02 April – 30 October 2026. 10am – 4.30pm

House Tours - Galleries - Cafe
Sculpture Garden - Workshops - Events



Please book online:

www.farleyshouseandgallery.co.uk

FarleysHG



***GREAT ART
AFFORDABLE PRICES
FOR A GOOD CAUSE***

Discover and buy beautiful art,
generously donated by festival artists.
Every purchase helps Sussex Nightstop
provide safe, welcoming overnight
accommodation for young people
facing homelessness.

View the collection online, or visit the
Open House listed for each artist at:

 www.sussexnightstop.org.uk/aoh2026



ART
with
HEART

 **SUSSEX
NIGHTSTOP**

AOH CHARITY ART SALE



Sponsored by



Fiveways

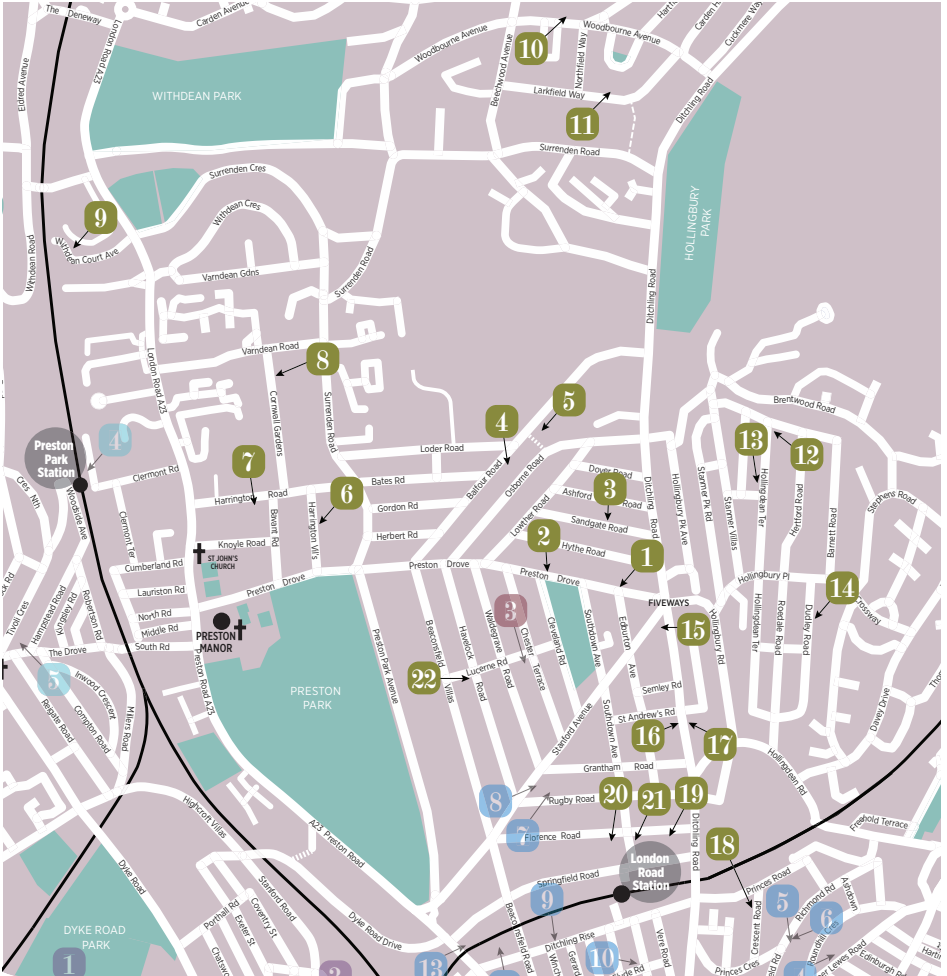

Fiveways trail

From the top of Hollingbury down to Hollingdean Dip, and over to Preston Park, Fiveways is one of the largest trails and where it all began back in 1981 when a group of artists including Ned Hoskins started the Open House movement.

We have 22 venues for your delight this year. New venues include Mandeep Dillon, Ink, Oil and Mud (who took part in the last two AOH Winter festivals, but this is their first year as part of the Fiveways trail), Nat Brook, Imogen Heath, Kalina Woods and Lark and Bloom café. Back with us after a few years absence are the Hidden House, Jason Monroe and Eva Wibberley & Friends - we are delighted to see them return.

www.fivewaysartists.org

Sponsors

- | | |
|-------------------------------|---------------------------|
| Artflo | Parks Medical Supplies |
| Barfields | Skin by Rosie |
| Brighton Carpets | Surrenden Dental Practice |
| Brighton Early Music Festival | The Cleveland Arms |
| David & Co | The Flour Pot |
| Fiveways Arts and Crafts | The Frame Factory |
| Fiveways Fruit | The Makers' Fair |
| Happy Balance Massage | The Open House Pub |
| Hummingbird Clinic | The Pet Shed |
| Lark and Bloom Café | Tilt Cafe |
| Little Dippers | Woodbourne Coffee House |
| Martin Studios | Woodbourne Wardrobes |
| One Life | |

1 Jane Palmer & Friends

239 Preston Drive, Brighton BN1 6FL



Dr Alexandra Loske: Jane Palmer

Another fresh mix of fine art this year with new guest artists in a range of media, with talks and live music.

- Jane Palmer**
Painting
- Sarah Corney**
Painting
- Jude Clynick**
Print making
- Mark Findlay**
Photography
- Nigel Hunter**
Sculpture
- Jing Wang**
Calligraphy
- Stef Hunter**
Ceramics

07710 710766
palmer.jane1963@gmail.com
janepalmerbrighton.co.uk/open-house/

HOUSE



11.00-17.00						
M	T	W	T	F	S	S
				1	2	3
4	5	6	7	8	9	10
11	12	13	14	15	16	17
18	19	20	21	22	23	24

2 One-Six-Nine

169 Preston Drive, Brighton BN1 6FN



Night Crossing:
Hiroko Lewis

Hiroko presents a selection of new works as well as a curation of some of the finest artists and creators in their respective fields with a wide range of media.

- Hiroko Lewis** *Painting*
- Michael Steven Harris**
Astrophotography
- Mark Munroe-Preston**
Treescapes

- Marco Araldi** *Painting*
- Tom Peterson** *Ceramics*
- Sam Beck** *Mixed media*
- Allison Murphy** *Print making*
- Alan D Pearce** *Ceramics*
- Marta Ptaszkiewicz** *Painting*
- Bryony Rimmington Jones**
Ceramics

01273 508651
art@onesixnine.co.uk
onesixnine.co.uk/

HOUSE



11.00-17.30						
M	T	W	T	F	S	S
				1	2	3
4	5	6	7	8	9	10
	11	12	13	14	15	16
	18	19	20	21	22	23
25						also open 30 & 31

3 61 Sandgate Road

61 Sandgate Road, Brighton BN1 6PJ



Lily hybrid: Frances Doherty

A lively house again this year filled with a range of eclectic work, including that of our new artist for this year, Karen Rao. As usual the garden will be open and we will have a studio sale in the garden room. So there is something for everyone – come and say hello!

- Frances Doherty**
Ceramics
- Jane Denman**
Painting
- Alison Baxter**
Jewellery
- Jo Kirby**
Glass
- Karen Rao**
Textiles

07854 541190
frances.doherty@gmail.com
Instagram theceramicgardener.com

HOUSE



11.00-17.00						
M	T	W	T	F	S	S
				1	2	3
4	5	6	7	8	9	10
	11	12	13	14	15	16
	18	19	20	21	22	23
						24

4 Raspberry Surprise

118 Balfour Road, Brighton BN1 6ND



Stolen Moments: Martin Brown

We are displaying the work of a diverse and exciting range of artists and craftspeople. We hope you will visit our light and welcoming house to enjoy the wonderful work on show.

- Martin Brown**
Paintings
- Gill Brown**
Mixed media
- Fran Brown**
Glasswork
- Theresa Stone**
Textile art
- Grahame Robson**
Turned wood
- Sue Penrose**
Mosaics
- Adam Crisp**
Painting
- Gallit Shaltiel**
Mixed media

01273 540050
martbro13@gmail.com
martinobrown.artweb.com

HOUSE



11.00-17.00						
M	T	W	T	F	S	S
				1	2	3
4	5	6	7	8	9	10
	11	12	13	14	15	16
	18	19	20	21	22	23
						24

5 The Hidden House

142 Balfour Road, Brighton BN1 6NE



We Heart Our Tiny Little Things: Angela Evans

Opening its doors for the 6th time on the Fiveways Trail, this large Edwardian house is a hidden gem set back from Balfour Road, surrounded by a mature garden in which you can enjoy tea, coffee and cakes.

My family bought this house in the 70s and little did I think when I moved out at 18 I would eventually move back in with my own clan.

Once again we have assembled an eclectic group of some familiar and some new talented artists, working in a range of media.



Untitled IV (cyanotype before development) : Sarah Ketelaar

07792 250887

kateirbrett@yahoo.co.uk
www.instagram.com/
the_hidden_house_at_142

HOUSE



David Price *Ceramic sculpture*
Annie McMullan *Fused glass*
Sam Wilson *Metalwork*
Birds Hill Farm
Dried flower stall
Julia Trigg
Typographic ephemera collages
Lesley Bisseker
Patchwork cushions
Louise Kelly *Pottery*
Ken Eardley
Hand built ceramics
Anna Tilson *Crockery mosaic*
Lizzie Welch *Glass sculpture*
Sarah Bidwell *Textiles*
Sue Hurman
Textile and clay sculpture
Penny Warren *Jewellery*
Sarah Ketelaars
Cyanotype photography
Cassia Beck *Collage*
Angela Evans *Ceramics*
Broken Pier *Candles*

11.00-17.00

M	T	W	T	F	S	S
				1	2	3
4	5	6	7	8	9	10
11	12	13	14	15	16	17
18	19	20	21	22	23	24

6 Eva Wibberley and Friends

24 Harrington Villas, Brighton and Hove BN1 6RG



Where the Light Falls: Eva Wibberley

A warm welcome from our fantastic artists.

Work by familiar names plus new guest artists.

We also have delicious cakes and tea served in the garden.

Eva Wibberley *Oil paintings*

Amelia Brokenbrow

Studio pottery

Stuart Bullen

Printmaking and papermaking

07508 760524

evawibberley@gmail.com

evawibberley.co.uk

HOUSE



Pauline Crook

Hand printed cushions

Cat Guerrier

Ceramic bead jewellery

Alan Taylor

Oil paintings and printmaking

Carol Parker

Printmaking and assemblages

Sally Smith *Paintings*

Simon Wibberley

Clockmaker, sundials

and boardgames

11.00-17.00

M	T	W	T	F	S	S
				1	2	3
4	5	6	7	8	9	10
11	12	13	14	15	16	17
18	19	20	21	22	23	24

7 Harrington Road

22 Harrington Road, Brighton and Hove BN1 6RE



Nothing Gold Can Stay: Mandeep Dillon

Mandeep Dillon will show photographic, digital and collage works exploring the transient physicality of more-than-human beings. Her inflatable installations are intentionally short-lived, with photographs and moving image becoming their only record.

Tim Minter creates systems that run without his control. This grew from playing with making data understandable and curiosity in the unpredictable nature of algorithms when chaos is injected. Many pieces are generative, built on simple code, yet they echo early artificial intelligence experiments.

12.00-17.00

maddillon@icloud.com
www.mandeepdillon.co.uk
www.instagram.com/inbuilt_obsolence/

HOUSE



M	T	W	T	F	S	S
				1	2	3
4	5	6	7	8	9	10
11	12	13	14	15	16	17
18	19	20	21	22	23	24
25						

8 Ink Oil & Mud

37 Cornwall Gardens, Brighton BN1 6RH



Wolf moon: Laura Darling

Our Winter Open House has been wonderful and I'm delighted to open this May for the first time with some brilliant fellow artists, all well established and highly regarded. I can't wait to see their work. The house and garden will be open and we'll have paintings,

07505 358950

laura@lauradarling.co.uk

www.instagram.com/inkoilandmud/

HOUSE



ceramics and sculpture to enthral and inspire.

Laura Darling *Painting*

Kate McMinnies *Ceramics*

Rachael Stedman *Painting*

Ingrid Boucher *Sculpture*

11.00-17.00						
M	T	W	T	F	S	S
4	5	6	7	8	9	10
11	12	13	14	15	16	17
18	19	20	21	22	23	24

9 Hygge

20 Withdean Court Avenue, Brighton BN1 6YF



Diablo Vases: Throw to Fire

Runner-up for Open House of the Year 2025. Showcasing contemporary makers in our Scandi-inspired home and pottery studio – welcome to Hygge! Enjoy homemade cakes in our garden, and visit our website for upcoming Meet the Maker events.

Throw to Fire

Contemporary ceramics

Lugna *Home fragrance*

Robinson *Furniture*

Shiv Textiles *Textiles*

Make Relief

Unique objects and artwork

Kalsang Shoba

Print making

Louise Ineson

Jewellery

Stanmade *Print making*

info@throwtofire.co.uk

throwtofire.co.uk/

HOUSE



10.30-17.00

M	T	W	T	F	S	S
4	5	6	7	8	9	10
11	12	13	14	15	16	17
18	19	20	21	22	23	24

10 Studio 87

87 Woodbourne Avenue, Brighton BN1 8EJ



From My Window: Carolyn Nicholls

Studio 87 opens for its fifth year with more artists and more variety. Our cafe will be serving traditional cakes and tea to enjoy in the garden.

We are showing a variety of watercolour, gouache, print, contemporary landscapes in oils, jewellery, wood turning, glass work and ceramics including pottery. We have garden sculpture and glass work. We love to talk to you so come and spend some time with us.

We run a Young Artists Support programme.

We are supporting The Martlets Hospice, in memory of our beloved Rosie Winters – and also Cystic Fibrosis.



The Cliffs at Etretat: Linda Church

Val Mager *Print making*

Chris Ford *Ceramics*

Matilda Rose Roberts *Painting*

Louise Waller *Other*

Brian Matthews *Turned wood*

Christopher Winters *Digital media*

07429 549670

carolyn.nicholls@me.com

www.carolynnichollstartist.co.uk

HOUSE



Alison Purdy *Glass*

Linda Church *Painting*

Carolyn Nicholls *Mixed media*

Rose Ledbury *Jewellery*

Karen Harrison *Mixed media*

11.00-17.00

M	T	W	T	F	S	S
4	5	6	7	8	9	10
11	12	13	14	15	16	17
18	19	20	21	22	23	24
25						

11 Cherry Tree House

48 Larkfield Way, Brighton BN1 8EF



Sunset in Cornwall. Sue Haseltine

Come and see a vibrant collection of artists in our gorgeous house. Enjoy a beautiful range of artwork across printmaking, painting, ceramics, jewellery and stained glass, with delicious drinks and cake served in our secluded garden.

07795 200580

sue@suehaseltine.com
www.suehaseltine.com

HOUSE



Sue Haseltine
Painter and print
Clare Buckle *Painting and print*
Ashley Hutchinson *Printmaking*
Shelley Morrow *Painting*
Julie Withers *Printmaking*
Linda Hurley *Ceramics*
Jane Pinder *Jewellery*
Jill Vigus *Artist books*
Naomi Frances *Stained glass*

11.00-17.00

M	T	W	T	F	S	S
				1	2	3
4	5	6	7	8	9	10
11	12	13	14	15	16	17
18	19	20	21	22	23	24

13 Jason Munro

167 Hollingdean Terrace, Brighton BN1 7HF



CORE01. Jason Munro

You are invited into the home and studio of painter **Jason Munro**. As well as everyday objects, food and produce feature heavily in my recent work. Using the act of painting as a way to explore the beauty of raw ingredients, much

of which are grown right on our doorsteps in the surrounding countryside of East Sussex. There will be lots of original paintings and printed items available to purchase

10.00-17.00

M	T	W	T	F	S	S
				1	2	3
4	5	6	7	8	9	10
11	12	13	14	15	16	17
18	19	20	21	22	23	24
25						

07731804292
munrojamp@gmail.com
jason-munro.co.uk

HOUSE



12 Arthouse by the Postbox

198 Hollingdean Terrace, Brighton BN1 7HE



You Foxy Thing. Shanni Collins

Shanni Collins
Painter and illustrator
(artist in residence)
Dan Miller *Stained glass artist*
Henrietta Fernandez
Jewellery design
Lucy Muirhead *Birth artist*
Georgi Gilpin *Ceramics*

James Pike *Photographer*
Justine Garratty
Textiles and ceramics
Hannah Yate *Illustrator*
James Freddy Fenner
Textile artist
Sarah Fitzpatrick *Maker*

07815 003087

shanni.collins@mac.com

HOUSE



11.00-17.00

M	T	W	T	F	S	S
				1	2	3
4	5	6	7	8	9	10
11	12	13	14	15	16	17
18	19	20	21	22	23	24
25						

14 Art at No. 70

70 Dudley Road, Brighton BN1 7GL



Pathways From Bullcough. Nat Brook

Explore a diverse range of artwork from a group of contemporary artists: abstract landscapes inspired by the Sussex coast and countryside by Nat Brook; black and white photographs from Japan and elsewhere from Ailsa McWhinnie;

and colourful and emotionally evocative abstracts by Julian Stevens. A warm welcome, tea and homemade cake in the garden awaits!

Nat Brook *Painting*
Ailsa McWhinnie *Photography*
Julian Stevens *Painting*

hello@natbrook.com
www.natbrook.com
www.instagram.com/natbrook.art

HOUSE



11.00-17.00

M	T	W	T	F	S	S
				1	2	3
4	5	6	7	8	9	10
11	12	13	14	15	16	17
18	19	20	21	22	23	24

15 Imogen Heath Interiors

253 Ditching Road, Brighton BN1 6JD



Imogen Heath Interiors

Join us at Imogen Heath Interiors, an award-winning design studio creating fabrics, wallpapers and embroidery, as we open our Fiveways showroom to the public for the first time. Visitors are invited to explore the space and our collection as we host a selection of local artists and makers throughout the studio, including:

- Palmworks Jewellery**
- Lisa Jones Ceramics**
- Key Train Ceramics**
- Emma Harris Photography**
- Sevensseventeen Candles**
- Silvia K Ceramics**
- Jackie Fretten Painter**
- Susana Garcia Ceramics**

01273 964015
 info@imogenheath.com
 www.imogenheath.com

COMMERCIAL-PRIZES



11.00-17.00						
M	T	W	T	F	S	S
				1	2	3
4	5	6	7	8	9	10
11	12	13	14	15	16	17
18	19	20	21	22	23	24

16 upfunt house

177 Ditching Road, Brighton BN1 6JB



Volks Railway: Patrick Kennedy

- Lisa Hamilton Jewellery**
- Lancelot Richardson Painting**
- Cath Laffan Mixed media**
- Helen Brown Print making**
- Patrick Kennedy Print making**
- Sasha Howard Print making**
- Anna Thomson Ceramics**
- Sam Stas Mixed media**
- Julie Ingham Print art and products**

01273 551839
 patrick@upfunt.com
 www.upfuntshop.co.uk

HOUSE



11.00-17.00						
M	T	W	T	F	S	S
				1	2	3
4	5	6	7	8	9	10
11	12	13	14	15	16	17
18	19	20	21	22	23	24

17 Art at 202

202 Ditching Road, Brighton BN1 6JE



Polly Raynes/Jack Durling

This year it is extremely special for me to be able to show some of John Raynes, my late father's life paintings that he exhibited over the years at the RI (Royal Institute).

We are also delighted to have superb local artists exhibiting in the house and garden.

01273 555007
 polly.raynes.artist@icloud.com
 www.artat202.com

HOUSE



- Carin Donlon Leather**
- Jack Durling Ceramics**
- Juliet Walters Ceramics**
- John Raynes Painting**
- Annie McMullan Glass**
- Charlie High Jewellery**
- Chris Brooks Sculpture**
- Polly Raynes Painting**

11.00-17.00						
M	T	W	T	F	S	S
				1	2	3
4	5	6	7	8	9	10
11	12	13	14	15	16	17
18	19	20	21	22	23	24

18 Kalina Woods Ceramics Studio

22A Crescent Road, Brighton BN2 3RP



A selection of colourful ceramics and homewares: Kalina Woods Community Artists

Kalina Woods Ceramics is a vibrant community ceramics studio and garden flat. Ceramic artist **Kelly Parslow** opens her doors alongside fellow makers, showcasing original ceramics, paintings, prints, homewares and accessories. Browse the work, soak up the atmosphere in the sunny garden, and meet the five friendly resident cats.

07400 335656
 kelly@kalinawoodsceramics.com
 www.kalinawoodsceramics.com/

STUDIO-OR-WORKSHOP



11.00-17.00						
M	T	W	T	F	S	S
				1	2	3
4	5	6	7	8	9	10
11	12	13	14	15	16	17
18	19	20	21	22	23	24

19 Delicious Delights

60 Florence Road, Brighton BN1 6DJ



Cynthia and Rog:
Kate Lulham

Another tantalising year of fabulous artists showing creativity at its best! Come on over and feast your eyes!

Delicious in every way!

- Sally Goodyer *Textiles*
- Rachel Entwistle *Ceramics*
- Andrea Eserin *Jewellery*
- G M Varle *Mixed media*
- Gill Harvey *Ceramics*

07772 035752

katelulham@mac.com
www.katelulham.co.uk

HOUSE



- Rachel Ellis-Jones *Print making*
- Thea Wates *Jewellery*
- Fiona Richardson *Print making*
- Andrew Howarth *Mixed media*
- Barbara Lavery *Painting*
- Shark Alley *Jewellery*
- Effie Gibson *Ceramics*
- Rhoda K Baker *Paper and books*
- Kate Lulham *Metalwork*

11.00-17.00

M	T	W	T	F	S	S
				1	2	3
4	5	6	7	8	9	10
11	12	13	14	15	16	17
18	19	20	21	22	23	24

Why Not Take Part?

If you live in the Brighton and Hove area, you can open your house to take part in the Artists Open Houses festival.

To find out how to get involved, including how to join a local trail, have a look at the 'Artists info' section of our website:

www.aoh.org.uk/artists-info

You can also take part if you live outside the area, by becoming a guest artist exhibiting in someone else's Open House.

For more information visit:

www.artists-seeking-houses.aoh.org.uk



20 Emily Boo and Friends @44

44 Florence Road, Brighton BN1 6DJ



Jitona Bentwood Armchair: Emily Beaumont



Stokey Textiles; Gilly Jakeway; Yolande Beer

Back for 2026 Emily Beaumont, upholsterer, opens her bright and joyful home alongside 18 hugely talented and varied artists. Tea will be served in the lovely garden, where for the first time Rachel Goozee, garden designer, will be available for all your garden related questions every Sunday afternoon.

Emily Beaumont,
Room Thirteen *Furniture*

Rachel Goozee *Garden design*
Jo Hathaway, Anna Szmajda,
Sarah Duffield *Painting*

Stokey Textiles, Ellie Hipkin
Textiles

Yolande Beer,
Caroline Chalton Hellyer,
Kate McMinnies,
Chris Murphy *Ceramics*

Anna Cates *Turned wood*
Katherine Lawrie,
Iris De La Torre,
Gilly Jakeway *Jewellery*
Frances Bloomfield,
Polly Finch *Mixed media*
Janet Brooke *Print making*

07971 834872

em@myupholstery.co.uk
www.emilybooupolstery.co.uk

HOUSE



11.00-17.00

M	T	W	T	F	S	S
				1	2	3
4	5	6	7	8	9	10
11	12	13	14	15	16	17
18	19	20	21	22	23	24

Hanover and Queens Park

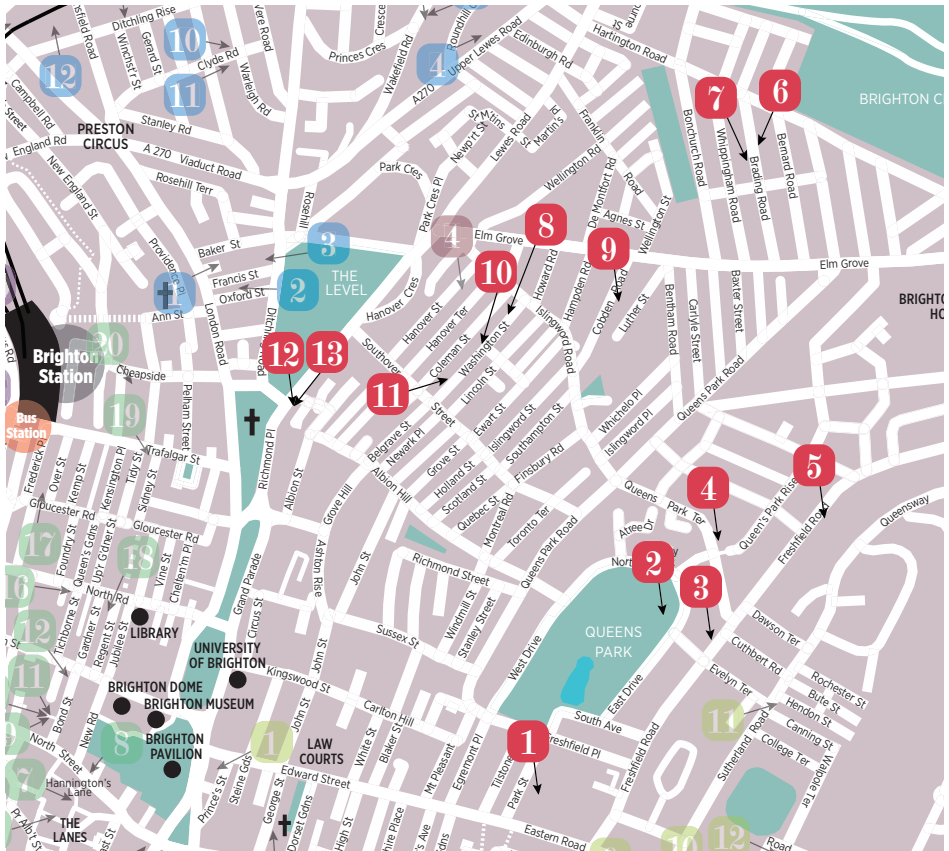

Hanover & Queen's Park trail

Welcome to the bohemian and bustling community that is Hanover and Queen's Park, a trail featuring internationally acclaimed artists, lush gardens, stimulating art, artist demos, workshops, talks and concerts in a festival of colour. This trail offers a wonderful wander through colourful streets, nestled between central Brighton and the historic, leafy community of Queen's Park. You could start your trail in Queen's Park with a stop at Brighton's most awarded brunch spot and enjoy the downhill walk into Hanover, via the splendid Independent craft beer taproom. Or stop at The Geese for 20% off when you show your AOH brochure or Hanover & Queen's Park Trail flyer.

www.instagram.com/hanoverarttrail

Sponsors

Starfish & Coffee
<https://starfishandcoffee.cafe>
The Independent Pub
<https://theindependent.pub>
The Geese Pub
<https://thegeesebrighton.com>
ARKA Original Funerals
www.arkafunerals.co.uk
Connected Brighton
www.connectedbrighton.com
Energy for Life
www.energyforlifefitness.com
Grove Gardens
www.grovegardens.co.uk
Hanover Homes
www.hanoverhomes.net
Q Estate Agents
<https://qestateagents.co.uk>

Travel

Walk and Bus

Start in Queen's Park, accessed by buses 18 or 37B. 23 and 18 run along Queen's Park Road towards Hanover.

Or start in Hanover and walk up from The Level, or take the 21 bus up Elm Grove, or the 37B via Southover Street.

Car

There's ample on street parking.

1 Drawing Together

Sloane Court, Park Street, Brighton BN2 0DG



Portrait of a Mother: Janet Pavone

Drawing Together is a Community Art Group based at Sloane Court Seniors Housing Scheme and is run by residents and open to the community. The group provides a creative fun space to explore art and is reliant on people working together and supporting one another, providing a non-judgmental environment to ensure all will have an opportunity to contribute however small that is.

07982 244992
proudnikki@gmail.com
www.janetpavone.com

HOUSE



							14.00-17.00		
M	T	W	T	F	S	S			
				1	2	3			
4	5	6	7	8	9	10			
11	12	13	14	15	16	17			
18	19	20	21	22	23	24			

2 Queens Park Tennis Clubhouse

East Drive, Brighton BN2 0BQ



Finals day: Bego Escorihuela

Visit the OPTC Clubhouse and admire the work of a selection of local artists working with different media. You can have coffee and cake or a glass of wine in our sunny garden by the tennis courts.

Kate Mahon *Mixed media*
Sarah Jones *Prints*
Dr Jane Savage *Gold leaf work*
Sue Foster *Painting*
Sarah Callender *Print making*
Andy Townsend *Painting*
Ej Sparkles *Print making*
Helen Rebecca *Ceramics*
Mati Tait *Print making*
Claude Lester *Sculpture*
Good in the sack *Textiles*

07747 117350
bego@qptc.co.uk
www.qptc.co.uk

HOUSE



							11.00-17.00		
M	T	W	T	F	S	S			
				1	2	3			
4	5	6	7	8	9	10			
11	12	13	14	15	16	17			
18	19	20	21	22	23	24			

3 The Sussex Nightstop House

121 Freshfield Road, Brighton BN2 0BR



Toucans: Tom Wilson, Curio Studio

Welcome to our Open House featuring a broad array of wonderful art. Expect great hosts, superb coffee, tea and cake and a serene, calming garden oasis alongside brilliant artists showcasing their work. Easy parking and other excellent Open Houses nearby.

Each of our artist allies has donated work to Sussex Nightstop's AOH online charity art sale: Art with Heart – see website for info. Additionally all food, drink and card sales are donated to Sussex Nightstop, who provide emergency accommodation for young people experiencing homelessness in our city.



Hoarding Broken Glass. Acrylic on panel, 20x30 inches: Novak James

Featured artists:
Dave Pop! *Bold pop art*
Curio Studio *Wooden heirlooms*
Dianna Jazwinski *Dark botanical photography*
Martine Jans *Fine jewellery*
Novak James *Expressionist art*
Plinth Home *Handcrafted homewares*
Treasure John *Embroidery and fabric art*
Ellie O'Neill *Characterful illustrated prints and quirky originals*
Kindly sponsored by **Mirkwood Evans Vincent**

07788 318905
mitchelle.dsouza@sussexnightstop.org.uk
www.sussexnightstop.org.uk/

HOUSE



							11.00-17.00		
M	T	W	T	F	S	S			
				1	2	3			
4	5	6	7	8	9	10			
11	12	13	14	15	16	17			
18	19	20	21	22	23	24			

4 FortyTwo

42 Queens Park Terrace, Brighton BN2 9YA



Quiet Sea: Ian Daniels

Paintings by **Ian Daniels** – landscapes from forests to seascapes, distinctive portraits and an eclectic mix of other themes: painterly, illustrational, and occasionally confrontational.

EcoOctopus offers eco-conscious jewellery, bunting, cards and much more. Materials

include sea glass, recycled copper and home-grown flowers.

Vaseema Hamilton Pottery creates hand thrown, hand painted, glazed ceramics embellished with quirky humour. Practical, functional objects that embrace a maximalist design.

10.00-17.00

M	T	W	T	F	S	S
				1	2	3
4	5	6	7	8	9	10
11	12	13	14	15	16	17
18	19	20	21	22	23	24
25						

07950 730161
 contact@iandanielsgallery.com
 iandanielsgallery.com/

HOUSE



6 Becky Blair and Friends

66 Brading Road, Brighton BN2 3PD



Ode To Irma: Becky Blair

Winner of Best Artist Open House 2022! We are thrilled to be showing this wonderful group of highly talented Sussex based artists. We look forward to welcoming you into our home.

07729 034158
 @beckyblairartist
 www.beckyblairartist.co.uk

HOUSE



Olivia Horley

Ceramics

Ashley Sheekey

Ceramics

Ting Cheng

Photography and installation

Nicola Gillis

Ceramics

Jason Mosseri

Handmade chairs

Kathie Murphy

Acrylic vessels

Guy Stevens

Sculpture

Deborah Manson

Textile artist

Claire Knill

Hanging sculpture

Annie Slack

Carved tableware

Becky Blair

Mixed media painting

11.00-17.00

M	T	W	T	F	S	S
				1	2	3
4	5	6	7	8	9	10
11	12	13	14	15	16	17
18	19	20	21	22	23	24

5 Debbie Lawrence

204 Freshfield Road, Brighton BN2 9YD

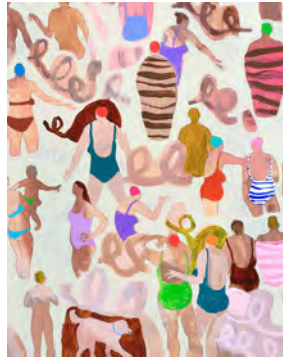

All that connects us: Debbie Lawrence

Known for her joyful depictions of swimmers and striking use of colour, **Debbie Lawrence** opens her sea view home and garden studio this May.

Her sought after work invites viewers to reflect on our deep connection to water and the transformative power of shared human experiences.

Expect:

Original paintings

Cut-out swimmers

Prints, Cards

Plus special guest makers.

Free parking in front of the house.

Open for the first two weekends only – or book a Private mid-week appointment – email to arrange.

07919 115492
 debbielawrenceart@icloud.com
 @debbielawrenceartist

HOUSE



10.00-17.00

M	T	W	T	F	S	S
				1	2	3
4	5	6	7	8	9	10
11	12	13	14	15	16	17
18	19	20	21	22	23	24

7 Art In The Purple House

65 Brading Rd, Brighton BN2 3PE



Bubbles: Orna Schneerson Pascal

Art In The Purple House is opening its doors again after last year's successful May. Discover a wide variety of unique uplifting paintings and designs by Orna including cushions, blankets, towels, aprons, fans, hand painted pottery, greeting cards,

prints and a large collection of her vibrant paintings in all sizes. Explore every corner of the colourful house, visit Orna's studio and don't miss the big art sale running alongside the display, with beautiful pieces at affordable prices!

07913 032730
 orna@artorna.com
 www.artorna.com

HOUSE



11.00-17.00

M	T	W	T	F	S	S
				1	2	3
4	5	6	7	8	9	10
11	12	13	14	15	16	17
18	19	20	21	22	23	24

8 Yvonne Coomber & Mike Boyer

57 Washington Street, Brighton BN2 9SR



(above)
I Always Will:
Yvonne Coomber

(left)
Sunny Days Are Coming:
Yvonne Coomber

(below left)
Sweet Dreams Are Made of This:
Yvonne Coomber



(below)
The Silence Before The Drop:
Mike Boyer



Yvonne Coomber Painting

Internationally acclaimed artist Yvonne Coomber creates a joyful, rainbow drenched dance around the canvas. Her pieces are held in collections nationally and worldwide. She is a renowned ambassador for the protection of wildflowers and has collaborated with many charities and organisations including The Eden Project, the BBC and The National Trust. Her work is full of raw emotion and energy. It has an untamed wildness.

Speaking of her paintings she says, "I am both a romantic and a believer. I work intuitively, creating a space in which I allow the image to evolve and unravel. My practice demands that I am openhearted and it always involves risk. It is an eternal search for truth. I feel things with a burning intensity and my canvas provides a container for these huge emotions. My work sings of tumbling hedgerows, tangled meadowlands and open moorlands. It is my intention to transport the viewer to a place that is literally saturated in joy. Where dreams are born.

Highest quality oil paints are applied in a multitude of layers. The alchemy of techniques result in a prismatic jewel-like composition of rich pigments that reveal the radiance of nature. I always paint outside and the elements, in a very direct way, dictate how and where the paint falls. Lacy ice and strong winds have as much influence on the final painting as golden sunshine and gentle breezes. I pour my heart and soul into each image and the canvases sparkle with love. Ultimately my practice is a prayer and a surrender. A place where the mystery unfolds. My paintings are a celebration of all that is good in the world." A must see!

Mike Boyer Oil paintings on wood and canvas

A lyrical engagement with the mystery and strangeness of life. Stimulating, evocative and surprising.

07779 058735
info@yvonnecoomber.com
yvonnecoomber.com

HOUSE



10.00-17.00

M	T	W	T	F	S	S
					1	2 3
4	5	6	7	8	9	10
11	12	13	14	15	16	17
18	19	20	21	22	23	24
					25	

9 Ju Row Farr and Robert White

47 Cobden Road, Brighton BN2 9TJ



Textiles/Apparel:
Image credit - Kizzie Furini

Ju Row Farr will be showing a range of new work – recycled screen printed t-shirts and recycled baseball caps with embroidery text, clothing labels, and collages in her new house. Also showing Robert White's black and white street photography, which he describes

as finding quiet conversations between the camera and the unnoticed corners on the street. This is Ju's first Open House after leaving artists' group Blast Theory.

There will be tea and cakes to buy so you can relax in the garden!

07745 113233

jurowfarr@gmail.com

@ju.rowfarr

HOUSE



							11.00-17.00	
M	T	W	T	F	S	S		
				1	2	3		
4	5	6	7	8	9	10		
11	12	13	14	15	16	17		
18	19	20	21	22	23	24		
							25	

10 Olivia Sunda

73 Washington Street, Brighton BN2 9SR

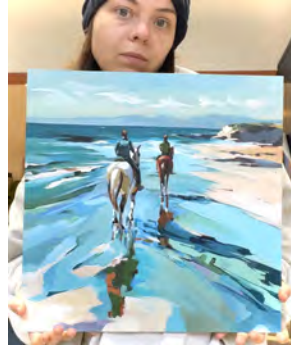

Beach Walk: Olivia Sunda

Olivia Sunda is a Brighton based tattooist who has won awards for her bold and dynamic designs. For this year's Open House, she opens up her home to showcase her paintings – from figures to wild landscapes and seascapes. Olivia uses a wide range of mediums and vibrant colours to bring life, energy and to tell stories on the canvas.

Olivia Sunda
Painting

07415 689761

tattoosbyolive@gmail.com

www.oliviasunda.com

HOUSE



							12.00-15.00	
M	T	W	T	F	S	S		
				1	2	3		
4	5	6	7	8	9	10		
11	12	13	14	15	16	17		
18	19	20	21	22	23	24		

11 The Church of the Annunciation

89 Washington Street, Brighton BN2 9SR



Angel and ladder: Jess Wood

Welcome to this beautiful, peaceful church, with its Burne-Jones Annunciation window, hosting an interfaith celebration of Sacred Space, Sacred Earth. The human face and earthly pigments can be a portal into the heavens, clay and pottery can earth us, Ecological Stations of the Cross show how we are crucifying creation.

Concerts: 7pm, 9th & 16th Plant sale, talks

Jess Wood Icons
(workshop pm, 9th & 23rd, £5)

Jane Roderic-Evans
Sculpture

Mike Bayley Ceramics

Ruth Urbanowicz
Painting

Sa 10.30-16.30, Su & Mo 12.30-16.30

M	T	W	T	F	S	S		
				1	2	3		
4	5	6	7	8	9	10		
11	12	13	14	15	16	17		
18	19	20	21	22	23	24		
							25	

07581 119914

ruthurbanowicz@live.co.uk

www.annunciationbrighton.org.uk

COMMUNITY



12 Shadow Light: Songs My Brother Taught Me

Phoenix Project Space,
10-14 Waterloo Place, Brighton BN2 9NB



Shadow Light: Songs My Brother Taught Me II:
Simon David Eden

RCA alumnus

Simon David Eden will be exhibiting Shadow Light: Songs My Brother Taught Me, a series of new limited edition prints, collage and assemblage, inspired by and dedicated to his late brother Stephen, whose life ended tragically at age 20 in December 1976. The show marks Eden's first return to a gallery space (he's also a playwright / theatre director) since he took part in the 2nd Art & Science Symposium & Exhibition at the Tsinghua Academy of Arts in Beijing in 2006.

07846 513097

simondavideden@gmail.com

www.simondavideden.com

GALLERY



							12.00-17.00	
M	T	W	T	F	S	S		
				1	2	3		
4	5	6	7	8	9	10		
11	12	13	14	15	16	17		
18	19	20	21	22	23	24		

13 Phoenix Art Space Open Studios

10–14 Waterloo Place, Brighton BN2 9NB



Illustration by Holly Farnell



Christina Ure: Photo Credit Phoebe Wingrove



Denise Harrison: Photo Credit Phoebe Wingrove

Explore the studios of the artists, designers and creative businesses who work inside Phoenix Art Space.

The building is currently home to 120 professional artists at all stages of their careers, including painters, photographers, filmmakers and designers. Learn about their practices, processes and ideas and gain insight into the surroundings that serve to support and inspire them.

Private View: Friday 15th May, 18:00 – 20:00

Exhibitions in the Main Gallery, Window Gallery and Project Space on the ground floor will be open all weekend. Please note that only the ground floor of Phoenix Art Space is currently wheelchair accessible and all studios floors must be accessed via stairs. If you have any suggestions on how we can make your visit easier, please get in touch.



Hugh Fox: Photo Credit Phoebe Wingrove

01273 603700

info@phoenixartspace.org

phoenixartspace.org/

STUDIO-OR-WORKSHOP



11.00-17.00

M	T	W	T	F	S	S
				1	2	3
4	5	6	7	8	9	10
11	12	13	14	15	16	17
18	19	20	21	22	23	24

Hove trail

Hove is where the art is! Hove's award-winning artists and makers can't wait to welcome you into our homes, galleries and workshops, where we've put together a truly inspiring selection of creative work. Last year Dion Salvador Lloyd won Artist of the Year and in previous years we've scooped Best Open House. This year we have several exciting new houses with Fat Boy Slim featuring at one venue on the first weekend, and the ever-popular Flamingo House opening for its 10th year! Every Hove trail house will be running our Hove Trotter Children's Quiz, sponsored by our friends at The Book Nook, featuring a drawing competition with lots of prizes on offer! Most of our venues are open every weekend including Bank Holidays from 11-6pm, but please check venues for details.

hovearts.com
 Insta @hove_arts
 facebook.com/HoveArts

Sponsors

- Bespoke You www.bespokeyou.co.uk
- Bison Beer www.bisonbeer.co.uk/hove
- Cameron Contemporary Art www.cameroncontemporaryart.com
- The Claremont www.theclaremont.eu
- Coole Bevis LLP www.coolebevis.com
- Croudace Properties www.croudaceproperties.co.uk
- Dean Wilson LLP www.deanwilson.co.uk
- Fine and Country www.fineandcountry.co.uk
- Hang in There Framing www.hangintheframing.co.uk
- Kernel of Hove www.instagram.com/kernelofhove
- Space Doctors www.space-doctors.com
- The Book Nook www.booknookuk.com
- The Stanley Road Store www.stanleyroadstore.com
- Wanderlust Paper Co. www.wanderlustpaper.co

Travel

Walk

From Brighton: take the promenade or Western Road heading west. From Portslade/West Hove: take New Church Road or the promenade heading east.

Cycle

There are cycle lanes along the seafront from Brighton, Portslade, Grand Avenue and The Drive. The nearest Beryl electric bike docks are located in George Street, on the seafront at King Alfred, Brunswick Sq, and in Sackville Rd.

Bus

Hove Station 7, 81, 3X; Hove Town Hall, Church Road 1, 1X, 1A, 2, 2A, 6, 5, 5A, 5B, 25, 46, 49, 81, 81B, Hove Cricket Ground 81B; Old Shoreham Road/Hove Park 56

Train

Regular services to Hove Station from Brighton, London and the South West.

Car

There are PayByPhone parking bays throughout Hove and the Norton Road and Hove Street car parks (with EV charging).

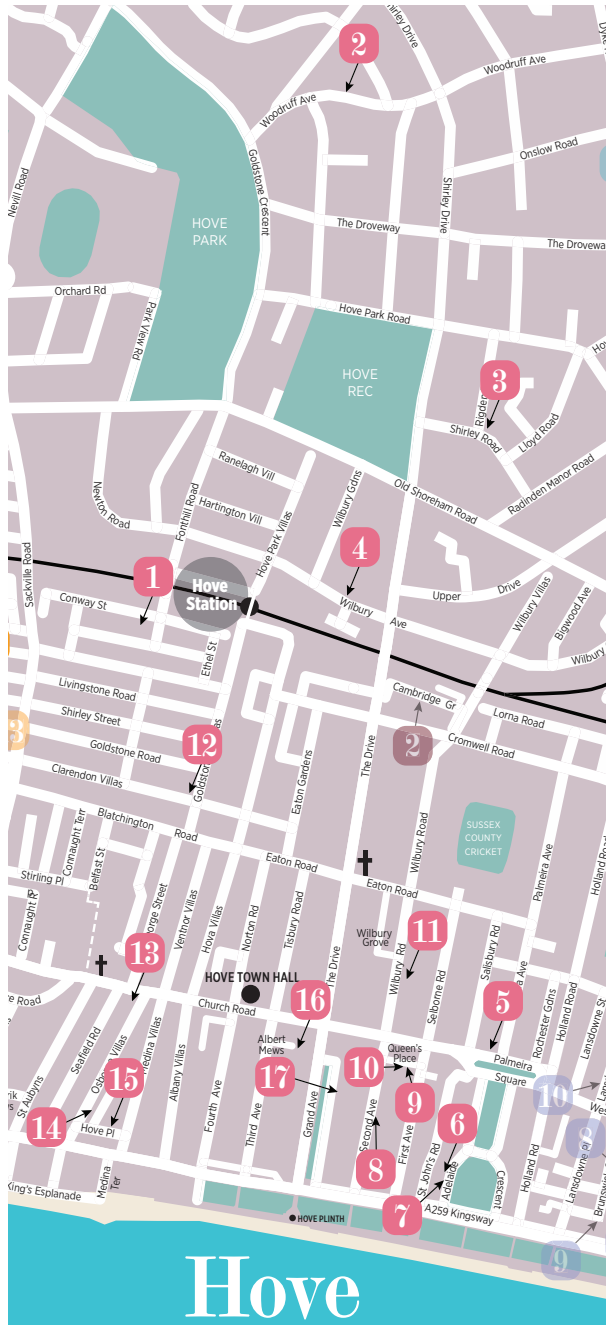

1 Industrial House, Hove

Conway Street, Hove BN3 3LW

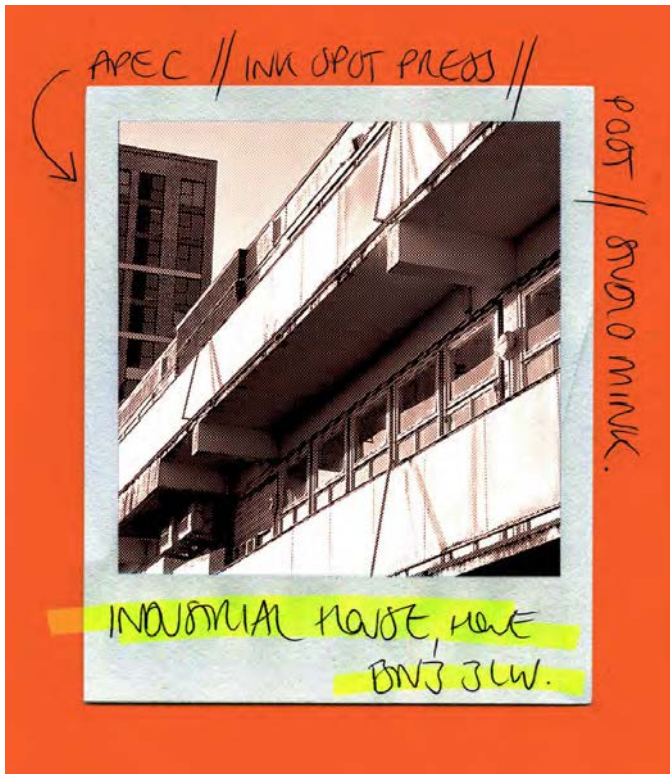

Industrial House, an unassuming 1970s industrial building minutes from Hove Station, is home to several artist collectives and creative spaces that look forward to welcoming you for the 2026 AOH.

The following studios will be open:

APEC [Art Producing Economic Community] is a not-for-profit studio group providing spaces for artists with diverse and wide ranging practices, encompassing painting, sculpture, performance, printmaking, photography and digital media. In its 22-year history APEC has been home to over 70 artists, curators and educators.

Inkspot is a professionally equipped Open Access printmaking studio providing facilities and expertise in screenprinting, letterpress, relief printing and photopolymer printmaking. They run evening and weekend courses for beginners and for more expert printmakers to brush up on their techniques. It is a friendly supportive place where you can meet like-minded people and exchange ideas and information.

POST is a newly established lens-based arts studio providing affordable artist spaces, photography studio, B&W darkroom, photobook library and gallery. Their year-round cultural programme includes exhibitions, artist talks, film screenings and workshops. For their first open studios, they will be running a series of exhibitions and ticketed performances (see POST website for specific schedule).

Studio Six is a shared creative space led by textile designer Rosanna Bishop (Studio MINK.), and home to fashion label Prier de Saône and instrument maker Eunju Lee. The open studios offer a chance to meet the makers, purchase screen-printed textiles, fashion samples and taster demos for the studio MINK. upcycling workshops.

nb. APEC will be open on May 9,10th / 16,17th (not May 2nd, 3rd)



(above) studio MINK.:
© studio MINK. / Rosanna Bishop (rosannabishop.com)

(above left) 'Poison Data, Kill Algorithms' exhibited at POST:
© Studio Deew / Marcel Top

(left) APEC Studios:
© APEC / Marie Sansford (apecstudios.co.uk)

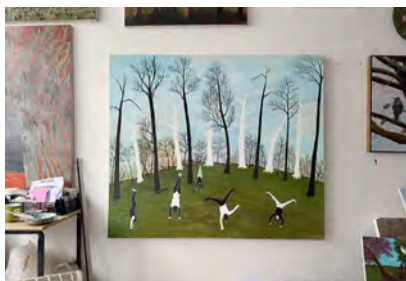

office@post-creatives.co.uk
post-creatives.co.uk/
inkspotpress.co.uk/



							11.00-17.00		
M	T	W	T	F	S	S			
4	5	6	7	1	2	3			
11	12	13	14	15	8	9	10		
18	19	20	21	22	16	17			
18	19	20	21	22	23	24			

2 Art of Pepita x Fatboy Slim

55 Woodruff Avenue, Brighton and Hove BN3 6PH

Ten ground-breaking artists, both familiar favourites and talented newcomers, cleanly curated under one roof in Hove. Listed for Best House last year. It's one you definitely won't want to miss.

We are thrilled to announce a visit by Pepita partner, **Fatboy Slim** on Bank Holiday May 4th (cue Star Wars jokes) for a Pepita Coffee signing event, where we will launch contemporary artist TBOY's new coffee tin designs.

Come for a chat, pick up some art and Pepita Coffee, and enjoy a photo opportunity with Fatboy Slim and TBOY.

Purchases can be signed on the day.

Pepita Coffee will be on sale throughout at a special AOH price.

Don't miss it, the FOMO will be strong on this one.

See you there!

- Susan Fynes** *Painting*
- Jamie Eke** *Drawing*
- Katinka Herbert** *Photography*
- TBOY** *Mixed media*
- The Postman** *Mixed media*
- Ricky Also** *Painting*
- Arlo Sinclair** *Mixed media*
- Bob & Eve** *Mixed media*
- George Fox** *Drawing*
- Elizabeth Eade** *Mixed media*



Every Cloud Has A Silver Lining: Susan Fynes



FAB4 #1: TBOY



Madonna: The Postman



Make Good: Ricky Also

07481 826967
 lucydelano@me.com
www.instagram.com/lucy.delano

HOUSE



11.00-18.00

M	T	W	T	F	S	S
				1	2	3
4	5	6	7	8	9	10
11	12	13	14	15	16	17
18	19	20	21	22	23	24
25						

3 1 Rigden Road one weekend only

1 Rigden Road, Hove BN3 6NP



Mimosa: Kate Scott
photo credit Kate Scott

Kate Scott will open her home, garden and studio, for one long weekend only again this year, with a small group of artists she loves, including sculpture, painting, jewellery, and ceramics, plus refreshments.

1 Rigden Road is part of the Hove Trail.

Free parking at weekends.

07719 337676

info@katescottpaintings.com

www.instagram.com/

five_at_nof_rigden_road

HOUSE



Kate Scott *Painter*
Emma Stanton
*Responsibly sourced
handmade jewellery*
Davina Colmer
Sculptor in stone
Ashdown Pottery
*Sculptural ceramics
and tableware*

11.00-18.00

M	T	W	T	F	S	S
				1	2	3
4	5	6	7	8	9	10
11	12	13	14	15	16	17
18	19	20	21	22	23	24
25						

5 Coast to Countryside

25a Palmeira Mansions, Church Road, Hove BN3 2FA



Coast to Countryside:
Sarah Bagg and
Emma Christopherson

Welcome to a familiar house on the Hove trail, but this year with an exclusive twist. We're Sarah and Emma, two local artists celebrating our shared love of the area – from the Brighton coast to the Sussex countryside. **Emma Christopherson's** calming yet energising seascapes and

paintings of swimmers, and **Sarah Bagg's** floral, landscape and seascape mixed media paintings. We'll have originals, prints and cards available.

We can't wait to welcome you over the first bank holiday weekend.

07796 177088

sarah@lifeloveandme.co.uk

www.lifeloveandme.co.uk

HOUSE



M	T	W	T	F	S	S
				1	2	3
4	5	6	7	8	9	10
11	12	13	14	15	16	17
18	19	20	21	22	23	24

4 Art in Bloom

27 Wilbury Avenue, Hove BN3 6HS



Silver Diva: Karen Hollis



Art displayed in the garden room

We are excited to be opening our Victorian House once more, to celebrate the creativity of our artists. The work on display varies widely in style and medium, while often retaining a natural or botanical element. Our exhibition is curated throughout the ground floor of the house and out into the garden, to allow you to experience art in a relaxed and calm environment whilst enjoying cakes baked by Jenny. Our new artists this year are MegaLilyDesign who creates botanical linoprints and Louise Erskine with her watery landscapes.

Zoe Clare
Ceramic sculpture
Louise Erskine
Watercolour painting
Fleur Grenier
Pewter sculpture
Sharon Griffin
Figurative sculpture
Jenny Hollis
Cakes and bakes
Karen Hollis
Floral painting
Alison Ingram
Abstract wildlife painting
Chris Kampf
Metal garden sculpture
MegaLilyDesign
Handprinted linocuts
Jill Tattersall
Mixed media painting
Si Uwins
Garden sculpture
Tessa Wolfe Murray
Ceramics

07932 062615

karen@artinbloom.co.uk

www.artinbloom.co.uk

HOUSE



M	T	W	T	F	S	S
				1	2	3
4	5	6	7	8	9	10
11	12	13	14	15	16	17
18	19	20	21	22	23	24
25						

6 The Adelaide Salon

27 Adelaide Crescent, Hove BN3 2JH



Tony Mentel

The Adelaide Salon presents Male Gaze, an exhibition of artworks by **Tony Mentel** exploring intersections of queer history through the languages of needlework, tapestry and ceramics. Drawing on craft traditions and religious iconography, mediums

historically coded as feminine, to question authorship, labour and inherited ideas of masculinity.

'Not to be missed' P&P

Follow the Adelaide Salon on our Instagram below for Curated by The Adelaide Salon

theadelaidesalon@gmail.com

www.theadelaidesalon.com

www.instagram.com/theadelaidesalon/

HOUSE



11.00-17.00						
M	T	W	T	F	S	S
				1	2	3
4	5	6	7	8	9	10
11	12	13	14	15	16	17
18	19	20	21	22	23	24

7 Clara Wilkinson

33 Adelaide Crescent, Flat 1, Hove BN3 2JJ



Spanish Garden and Yellow Field: Clara Wilkinson

Clara is opening her Regency home and gallery – Wilkinson Contemporary – for the first three weekends in May. She'll be exhibiting a new series of oil on canvas paintings, watercolours, drawings and her finely produced giclee prints, cards and silk squares.

This year Clara is delighted to be joining by Jubal Prevatte who will be exhibiting his wonderful wood turned objects.

Clara Wilkinson
Paintings

Jubal Prevatte
Turned wood

clara@clarawilkinsonart.com

www.clarawilkinsonart.com

www.instagram.com/clarawilkinsonart

HOUSE



11.00-17.00						
M	T	W	T	F	S	S
				1	2	3
4	5	6	7	8	9	10
11	12	13	14	15	16	17
18	19	20	21	22		

8 The Claremont

13 Second Avenue, Hove BN3 2LL



Nicola Hodgson



The Claremont

Once again we are thrilled to be back in May 2026 housing a wonderfully eclectic collection of work spanning all mediums and by a diverse group of artists; for a complete list see our website.

Our beautiful Victorian Villa is itself a work of art with original period features and delightful walled garden. Refreshments will be available from 12pm to 5pm or upgrade to Vintage Afternoon Tea by advance booking on our website. All profits will go to charity.

01273 735161

info@theclaremont.eu

www.theclaremont.eu

COMMERCIAL-PREMISES



11.30-17.30						
M	T	W	T	F	S	S
				1	2	3
4	5	6	7	8	9	10
11	12	13	14	15	16	17
18	19	20	21	22	23	24
25						

9 Cameron Contemporary Art

9b Queens Place, Brighton and Hove BN3 2LT



Touchpaper: Graham Dean

Cameron Contemporary opened in Hove in 2013. We are dedicated to showing exciting up and coming artists alongside more established British artists. For this year's Open House we have a major solo show by the multi award winning Brighton based artist Graham Dean followed by a mixed exhibition of gallery artists for the final 2 weekends.

Artists include:

- Graham Dean *Painting*
- Kirsty Wither *Painting*
- David Storey *Painting*
- Victoria Kiff *Painting*
- Amy Dury *Painting*
- Luella Martin *Print making*

01273 727234
info@cameroncontemporary.com
www.cameroncontemporary.com

GALLERY



M	T	W	T	F	S	S
				1	2	3
4	5	6	7	8	9	10
11	12	13	14	15	16	17
18	19	20	21	22	23	24
25						

10 The Walker Gallery

10 Queens Place, Hove BN3 2LT

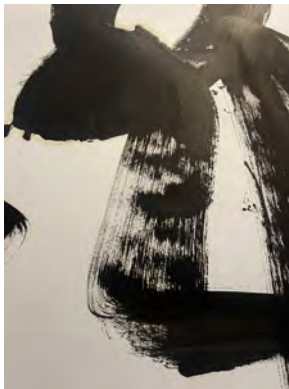

Friends, family, festivals, gatherings, music, laughter, tears, belonging, loneliness, simplicity, monochrome, neon, silence, noise, joy, pain, escapism, reality and a celebration of being here ... part of something bigger.

07793 960004
andywalkerart@gmail.com
www.thewalkergallery.co.uk

STUDIO-OR-WORKSHOP



M	T	W	T	F	S	S
				1	2	3
4	5	6	7	8	9	10
11	12	13	14	15	16	17
18	19	20	21	22	23	24
25						

11 The Flamingo House and Garden

Basement entrance, 14a Wilbury Road, Hove BN3 3JN

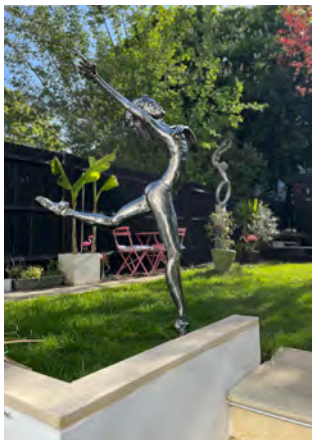

Giselle: Steve Yeates



"No more boring Art" print: Barrie J Davies

The Flamingo House celebrates its 10th anniversary since becoming an Artists Open House.

An established creative workshop space and private home-gallery nestled in central Hove, the Flamingo House

proudly presents an enticing selection of work by 19 artists and makers.

Join us for fun creative workshops or delicious lunch in our exotic garden during your visit.

07796 685775
hello@charlieedoodle.co.uk
www.flamingohouse.co.uk/

HOUSE



- Alej Ez *Illustrations*
- (AOH brochure cover artist)
- Artually *Prints and homeware*
- Barrie J Davies *Print making*
- Beauty in Broken *Mosaic and workshops*
- Brighton Belles *Jewellery*
- Charlie Doodle *Prints, candles and workshops*
- Graham Carter *Print making*
- Hal of Hove *Botanical perfumes*
- Helen Rebecca *Ceramics*
- Joanna HouseOfFelts *Felt animals and workshops*
- JEylesDesigns *Illustrations and homeware*
- Janie Ranger *Paintings*
- Kathy Laird *Garden ceramics*
- Kizzie-Mai *Illustrated ceramics*
- Mister Phil *Prints and skateboards*
- Severina Seaglass *Jewellery*
- Steve Yeates *Sculptures*
- Viva los Vegan *Café*
- WearThy *Jewellery*

M	T	W	T	F	S	S
				1	2	3
4	5	6	7	8	9	10
11	12	13	14	15	16	17
18	19	20	21	22	23	24
25						

12 Dion Salvador Lloyd

18 Goldstone Villas, Hove BN3 3RQ



Open House May 2025: Dion Salvador Lloyd



Seahorse 50cm x 50cm oil on canvas: Dion Salvador Lloyd



I Miss You 15.8cm x 10.7cm oil on back of old found photograph: Dion Salvador Lloyd



Winterbirds 47cm x 47cm framed size oil on Fabriano paper: Dion Salvador Lloyd

Brighton born established artist Dion Salvador Lloyd warmly invites you to his sunny Victorian home for his 26th consecutive year of Open House.

Discover a new collection of contemporary abstract sea and landscape oil paintings, works on paper, new botanical works and drawings, together with a collection of limited edition prints. These works are inspired by the stunning Sussex coastlines, South Downs and a recent trip to Denmark.

In 2025 Dion won the **Artists Open Houses 'Artist of the Year'** which sits alongside 'Winner of Best Open House in 2015'.

Dion Salvador Lloyd is represented by galleries in London and the UK and his works are held in private and corporate collections.

Open by appointment at other times please call

Commissions undertaken

Comments from last year's Open House visitor's book:

'More beautiful than ever – extraordinarily wonderful curation and amazing new artwork'

'What a brilliant and spontaneous discovery'

'A moving experience. Thank you for sharing your home and your works. Wonderful to speak with you.'

'Worth missing the train for! Amazing talent'

'Thank you so much for improving the quality of my life today'

'Beautiful collection, with great diversity and cohesion, with of course two very friendly hosts!'

'Sheer delight – those greens!!!'

'Touching emotional experience'

'May your whispers continue to grow and may our imaginations travel beyond – thank you'

'We always love this house. Your house pours with the light, joy & creativity that comes from its gorgeous hosts. Thank-you xxx'

10.00-18.00

M	T	W	T	F	S	S
				1	2	3
4	5	6	7	8	9	10
11	12	13	14	15	16	17
18	19	20	21	22	23	24
25					also open 30 & 31	

07718 450745

info@dionsalvador.co.uk

www.dionsalvadorlloyd.com

HOUSE



13 Hove Textile Space

Unit 18, Kingsway House, 134 -140 Church Road, Hove BN3 2DL



Prayers For Being Alive in This Rare Body: Cathy Van Hear

Showing textile art, sustainable fashion, prints, homewares, and accessories, resident artists and local friends of HTS celebrate materiality and embody playful, thoughtful design across crochet, embroidery, quilting, knitwear, ceramics, and more. Hand-craft workshops are also on offer throughout the festival.

07964 628327

hello@cathyvanhear.com

www.instagram.com/cath_vh/

STUDIO-OR-WORKSHOP



- Cathy Van Hear *Textiles*
- Flamingo Rodeo *Textiles*
- Eelo & Ider *Textiles*
- Onyx Studio *Mixed media*
- Bucko by Bobble *Textiles*
- Tiny Sarah *Ceramics*

							11.00-17.00		
M	T	W	T	F	S	S			
				1	2	3			
4	5	6	7	8	9	10			
11	12	13	14	15	16	17			
18	19	20	21	22	23	24			

14 Matt James Brown

Ground Floor Flat, 7 Osborne Villas, Hove BN3 2RD



This is the day - N°1: Matt James Brown

This is the day
It's been waiting for you all along
Like a beam of light you can step inside
From the whisper of stars
You've arrived
New works inspired by today

07983 770665

info@mattjamesbrown.com

mattjamesbrown.com/

HOUSE



							10.30-18.00		
M	T	W	T	F	S	S			
				1	2	3			
4	5	6	7	8	9	10			
11	12	13	14	15	16	17			
18	19	20	21	22	23	24			
						25	also open 30 & 31		

15 Paul Houlton Studio

6 Hove Place, Hove BN3 2RG



Wyndham Lewis at the First Vorticist Exhibition in 1915: Paul Houlton

Just over 100 years ago a new art movement blasted onto the scene – Vorticism was the brain child of Wyndham Lewis and Ezra Pound and shook up London for a brief moment before war brought it to a premature end. Vorticism is just one theme running through this

thought-provoking studio exhibition of paintings, prints and sculpture; about fifty portraits, landscapes and figure compositions in total, with influences ranging from Smithfield Market to Japanese prints and African masks.

Paul Houlton

							11.00-17.00		
M	T	W	T	F	S	S			
				1	2	3			
4	5	6	7	8	9	10			
11	12	13	14	15	16	17			
18	19	20	21	22	23	24			
						25			

01273 733666

mail@paulhoulton.art

www.paulhoulton.art

STUDIO-OR-WORKSHOP



16 Albert Mews Studio

11 Albert Mews, Third Avenue, Hove BN3 2PP



Yellow enamel mug: Martha Mitchell Design

Martha Mitchell Design and Lume Lighting invite you into their creative studio, alongside seven guest artists and makers. Discover original designs and thoughtfully crafted work, gifts ranging from prints, jewellery and ceramics to chutneys, lighting and bags.

01273 723116

albertmewsstudio11@gmail.com

www.instagram.com/albertmewsstudio

STUDIO-OR-WORKSHOP



- Lume *Lighting*
- Martha Mitchell *Design*
- Homeware
- Palomita *Jewellery*
- Sarah Bagg *Painting*
- Holly Swain *Illustration*
- Studio Ruby *Bags and accessories*
- Vicky Gomez *Print making*
- The Original *Gluggle Jugs*
- Jugs
- Hove Made *Pickles and chutneys*

							11.00-17.00		
M	T	W	T	F	S	S			
				1	2	3			
4	5	6	7	8	9	10			
11	12	13	14	15	16	17			
18	19	20	21	22	23	24			
						25			

17 Adele Gibson – ‘Close to Home’

Flat 3, Ground Floor, 4 Grand Avenue, Hove BN3 2LD

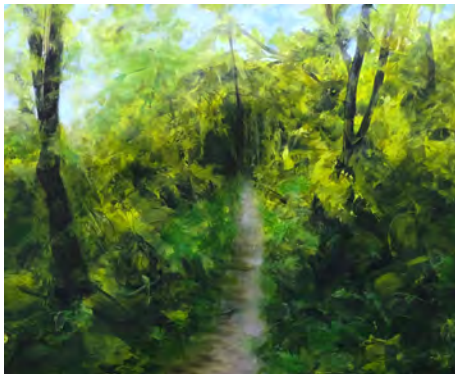

Path through the tangled woods: Adele Gibson



The Hidden Valley: Adele Gibson

Adele Gibson is a professional artist with an MA in Fine Art from Brighton University; her expressive paintings reference her connection to the natural world. She has previously shown work inspired by the sublime landscape of the Arctic, however recently she has turned her focus to the landscape closer to home. This latest body of work captures the tranquility of Stanmer Park and the South Downs where she lives and walks.

Adele paints to celebrate the beauty in our landscape; her style is loose and impressionistic, going beyond a pictorial representation. She believes spending time in nature supports our well-being and uses her art to share the joy that the natural world can bring. Paintings are domestic in scale and framed to a high standard; prints and cards will also be available.

Adele has worked with galleries across the UK and has collectors worldwide; she looks forward to engaging with you.

07719 292139
 adelegibson@yahoo.co.uk
 www.adelegibson.co.uk

HOUSE



11.00-17.00						
M	T	W	T	F	S	S
				1	2	3
4	5	6	7	8	9	10
11	12	13	14	15		
18	19	20	21	22		



Brighton Festival 60
1-25 May 2026

brightonfestival.org

Brighton & Hove City Council

Supported in part by public funding from
ARTS COUNCIL ENGLAND



Potfest Glynde Place should be on your must visit list this May.

From the Lanes to the Lawns: Why Potfest is May's Essential Escape

A Masterclass in Clay

Set against a magnificent Elizabethan manor with the South Downs rolling into the distance, Potfest is far more than a craft fair; it is a curated deep dive into a single, transformative material. While AOH offers an eclectic mix of media, Potfest showcases the staggering diversity of ceramics.

With large open marquees, the scale and vistas of Glynde Place allows the art to breathe, expect everything from translucent porcelain that dances in the Sussex light to brutalist, wood-fired sculptures that feel birthed from the Downs themselves.



Immersive Alchemy

What distinguishes Potfest is the invitation to step behind the curtain. Meet and chat to the makers, discover what fires their creativity. Take the time to watch a live firing or throwing/handbuilding demonstration.

Live Raku Firings:

Witness the elemental drama as glowing pieces are pulled from 900°C kilns.

Master Demonstrations:

Watch exhibitors work through the making process both on the wheel or by hand.

The Potters' Competition:

See how 90 different artists interpret a single theme - a fascinating study in diverse perspective.

"Think of Potfest as the prestige stage of your May arts calendar - a celebration of the diversity of clay in one of England's most breathtaking settings".

Planning Your Pilgrimage

Leaving the Brighton bubble has never been easier; Glynde Station is a 20 minute train ride from Brighton, with a free shuttle waiting at the station. Those visiting by car will find plenty of free parking at the event. Whether you're seeking functional domestic ware, a large sculptural piece for the garden, bespoke porcelain lighting or a living room centrepiece, the range of work at Potfest will blow you away.

May 22nd - 24th

10am - 4:30pm

Glynde Place,
East Sussex, BN8 6SX

For more on the makers and the event, visit www.potfest.co.uk



Kemptown

Sponsors

- Aston Vaughan
astonvaughan.co.uk
- Barber Blacksheep
Hairdressers @barber_black_sheep
- Brighton College
brightoncollege.org.uk
- Brighton Physiotherapy
brightonphysio.co.uk
- Colourstream film lab and framing
colourstream.net
- Hunter Florist
hunterflorist.co.uk
- Kemptown Bookshop
kemptownbookshop.co.uk
- Laughing Dog café & shop
laughingdogbrighton.com
- Nanima Café
nanima.co.uk
- Pretty Neat Gallery
prettyneatgallery.com
- Saint Georges Inn
saintgeorges.pub
- Seed n Sprout whole food shop
seedsprout.co.uk
- WachArt CIC Art Spaces & Artists
Development.midstreetlab.com
- The Kemp Pub
@kemp.pub
- Vintage Workshop
thevintageworkshop.uk

Travel

Walk

An easy stroll from the city centre along the seafront or St James Street/St Georges Road. There is a popular and scenic walk from Kemptown down to the Marina via the cliff path at Black Rock

Bus

Numbers 12/13X/14 and 27, 37, 47 provide regular service from the railway station and along the seafront. The number 7 bus goes from the railway station to Kemptown and on to the Marina. Number 1 bus goes from Hove to Kemptown and the 1X is your fast route on to the Marina (see www.buses.co.uk).

Train

It takes about 15 minutes to walk from the railway station to the Old Steine and the start of Kemptown.

Car

There is free-parking at the Marina for exploring the delights of the Kemptown trail.



Kemptown trail

Take the Kemptown trail with many fantastic artists' homes, gardens, studios and galleries showing original painting, printmaking and photography, alongside sculpture, ceramics, textiles, glass, jewellery and much more. Stroll along the seafront or meander through Kemptown, taking in St George's Road, Sussex Square, the Kemptown Estate and the Marina, with numerous pubs, cafés and independent shops along the way. Pop into our trail venues to enjoy wonderful work from a wide range of artists and makers. Some venues are family-friendly and will be highlighted on the separate Kemptown Trail Map, with a welcoming atmosphere and activities to help keep younger visitors engaged and inspired.

www.kemptownarts.org.uk
@kemptown_arts_brighton

1 The Milk Shed Coffee Roasters + Café

9 Prince's Street, Brighton BN2 1RD

The Milk Shed is a specialty coffee roastery & cafe in Brighton, just a stone's throw from the iconic Pavilion. Enjoy artwork from two local artists.

Jameson Robinson: Jameson paints in acrylics on canvas, paper, cardboard, walls, London bricks and found materials. He has also released over 25 limited edition prints of his popular images. Most of his artworks feature playful takes on penguins, after the artist was inspired by the flightless birds on a trip to the Falkland Islands in 2018. He has had solo exhibitions in London, Düsseldorf, Rome and Cape Town and participated in group shows in Berlin and Brighton.

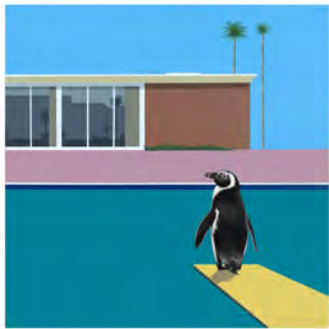

A Smaller Splash: Jameson Robinson

Maia Roman: A mixed-media illustrator and designer based in Brighton. Her practice is rooted in playful experimentation, drawing inspiration from sound and its connection to visual art. Maia uses digital, print and collage to translate her ideas into bold, visual designs. She has collaborated with clients across a vast range of music and artistic genres.



Edition 1 of the Bird Collage Series: Maia Roman

01273 608400
hello@themilkshed.coffee
www.themilkshed.coffee

COMMERCIAL-PREMISES

	Sa 08.30-15.00						Su 9.00-15.00	
M	T	W	T	F	S	S		
				1	2	3		
4	5	6	7	8	9	10		
11	12	13	14	15	16	17		
18	19	20	21	22	23	24		

2 Pepper Pot Pottery

49 George Street, Brighton BN2 1RJ



It's the Pepper Pot Pottery's biggest year to date! We're a shared studio space dedicated to craft and exploration of the arts, welcoming ten artists across a variety of disciplines from ceramics, to jewellery and paper. For vibrant colour, exquisite decoration and refined quality come and see what gem you can take home.

Ceramics
Mim Knollis,
Georgia Hodierna,
Sarah Uncles,
Ruth Knight,
Vicki Felstead,
Bex Scrivins, Krisitina Engqvist, ccc

Paper and books
Christina Walker

Jewellery
Rose Ledbury

07929163687
 bex@bexscrivins.com
 www.pepperpotpotttery.com

STUDIO-OR-WORKSHOP

	10.00-17.00					
M	T	W	T	F	S	S
				1	2	3
4	5	6	7	8	9	10
11	12	13	14	15	16	17
18	19	20	21	22	23	24

3 Swimscape & Musicpots

Upper Maisonette, 123 Marine Parade, Brighton BN2 1DD



Sea Sisters: Alison Williams

One weekend only. Inspired by the power of the sea, Alli and Steven welcome you to their new home: enjoy Alli's paintings and Simon Mathew's evocative Musicpots, including some bargains in the studio sale.

Open weekend
16th-17th May only

07970 924999
 alli@swimscape.co.uk
 swimscape.co.uk

HOUSE

	11.00-16.00					
M	T	W	T	F	S	S
				1	2	3
4	5	6	7	8	9	10
11	12	13	14	15	16	17
18	19	20	21	22	23	24

4 Aurora House

18 Lower Rock Gardens, Brighton BN2 1PG

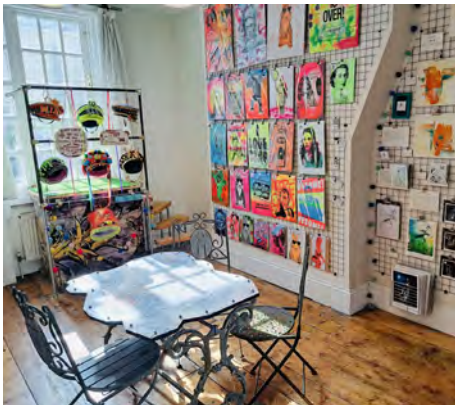

Gallery Space- Back Room: Barrie J Davies, Aurora Ananda, Bibi Aya

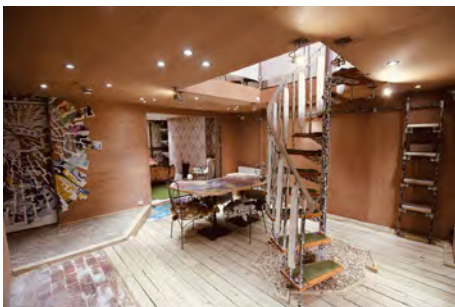

Performance & Workshop Space: Paul Davis

A collection of over 20 artists selected from serendipitous meetings from the curators' time in Brighton. Local, interesting people sharing their authentic expression, some new pieces created especially for this May exhibition. The intention of Aurora House is to elevate the visibility of new or 'less seen' artists and make exhibiting their art accessible and a kind process. The eccentric and unusually decorated building captures the Brightonian characteristics perfectly. Performances and workshops also welcome visitors to immerse themselves in the creative flow and become a part of art culture too.

Each week speaks differently; feels like a hybrid between the Fringe and Artists Open Houses, a side-fringe perhaps. Follow our Instagram (below) for workshop and performance times
Aurora Ananda *Mixed media*
Cam Brandow *Ceramics*
Garry Meyer *Mixed media*
Aderyn Rimmer *Mixed media*
Lilium Wilkinson-O'Dwyer *Painting*
Laura Villares House *Mixed media*
Danni Emery *Mixed media*
 And more...

11.00-18.00

07763 644960

info@auroraananda.com

@aurorahousebrighton instagram

GALLERY



M	T	W	T	F	S	S
				1	2	3
4	5	6	7	8	9	10
11	12	13	14	15	16	17
18	19	20	21	22	23	24
25						

5 Frew Family and Friends

Basement, 3 Royal Crescent, Brighton BN2 1AL



Double Take: Alex Frew

Frew family and friends are pleased to welcome you to our Open House displaying a variety of media.

Keith Beaney *Land-art*

Simon Hall *Painting*

Sonia Khan *Print making*

Kinsley Byrne *Sculpture*

Sarah Humphrey *Illustration*

Julia Winckler *Photography*

Nina Dodd *Textiles*

Joseph Ford *Photography*

Daniela Cadore *Jewellery*

Chloe Donegan *Ceramics*

Georgie Frew *Print making*

Alex Frew *Photography*

Sophie Frew *Drawing*

Helen Smith *Print making*

10.00-17.00

07354 460086

helenefrew@gmail.com

HOUSE



M	T	W	T	F	S	S
				1	2	3
4	5	6	7	8	9	10
11	12	13	14	15	16	17
18	19	20	21	22	23	24
25						

6 Gold Man Gallery

2 Crescent Place, Brighton BN2 1AS

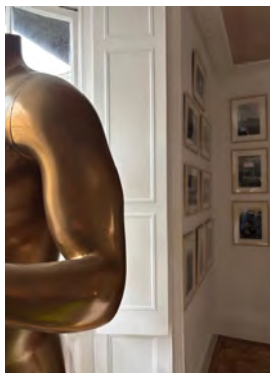

View into Gold Man Gallery: P Dale

We welcome you to Gold Man Gallery at our Kemptown village Regency town house, where we will be showing black and white analogue photographs by **Sophie Hewett**. Sophie's work focuses on the unexpected and the beauty found in everyday objects and the world around us. Each photograph has been carefully printed by hand, on site, in our bespoke darkroom, employing traditional processes and techniques and using a range of vintage and contemporary fibre based papers. All photographs are for sale.

11.00-17.00

07835 963880

safhewett@hotmail.com

www.instagram.com/

sophie_hewett_artist

HOUSE



M	T	W	T	F	S	S
				1	2	3
4	5	6	7	8	9	10
11	12	13	14	15	16	17
18	19	20	21	22	23	24
25						

7 Bloomsbury Place

10 Bloomsbury Place, Brighton BN2 1DA



Somalia: Miles and Miles: Linda Burris Webster

A warm welcome awaits you at Bloomsbury Place, a Georgian home in the heart of Kemptown. For the second year, we will be exhibiting a carefully curated selection of exciting and unique works by Linda Burris Webster (sculpture and photography)

and Laura Waldusky (sculpted drawings). We can't wait to see you!

Linda Burris Webster
Photography and sculpture
Laura Waldusky
Sculpted drawing

11.00-17.30

M	T	W	T	F	S	S
				1	2	3
4	5	6	7	8	9	10
	11	12	13	14	15	16
	18	19	20	21	22	23
25						24

07900 553388

linda@lindawebster.com

[@linda_burris_webster](https://www.instagram.com/linda_burris_webster)

HOUSE



9 The Infinite House

26 Montague Place, Brighton BN2 1JE



Fire, Douse, Spark: Ella Berthoud

Ella Berthoud
Tim Harbridge
Reagan Hodge

10.00-17.00

M	T	W	T	F	S	S
				1	2	3
4	5	6	7	8	9	10
	11	12	13	14	15	16
	18	19	20	21	22	23
25						24

07801 160820

ellaberthoud@gmail.com

www.ellaberthoud.com

STUDIO-OR-WORKSHOP



8 Studio Unfold

Rear of Garnet House, St. George's Road,
Entrance on College Road, Brighton BN2 1EU



Welcome to Studio Unfold

Sarah Baggaley

Print making

Lucy Beacham

Mixed media

Sue Breakell

Print making

Alex Dicker Painting

Nicola Eslick Painting

Anna Fisher Painting

Jenny Lloyd Painting

Studio Unfold in the heart of Kemptown, is delighted to invite you to our first AOH exhibition. Showcasing a varied and compelling selection of works by studio Keyholders and Artists' Salon group. Including a young people's micro gallery. A unique, community venue with a warm welcome and refreshments.

hello@studiounfold.co.uk

www.studiounfold.co.uk

[@_studio_unfold](https://www.instagram.com/studio_unfold)

STUDIO-OR-WORKSHOP



10.00-17.00

M	T	W	T	F	S	S
				1	2	3
4	5	6	7	8	9	10
	11	12	13	14	15	16
	18	19	20	21	22	23
						24

10 Susan Bamford and Stef Hunter

Flat 1, 21 College Road, Brighton BN2 1JB



An Ending is a New Start:
Susan Bamford

Susan Bamford and Stef Hunter are both artists inspired by the spirit of the sea and the ever-changing colours, light and textures of the seasons. Susan is a contemporary coastal landscape painter who creates expressive semi-abstract oil and wax paintings that are highly textured

and full of light and emotion. Stef's gorgeous ceramics reflect the shifting landscapes, textures and colours of the sea, translating them into tactile, expressive forms.

Susan Bamford Painting

Stef Hunter Ceramics

07748 746775

sue.a.bamford@gmail.com

www.susanbamfordart.com

HOUSE



11.00-17.00

M	T	W	T	F	S	S
				1	2	3
4	5	6	7	8	9	10
	11	12	13	14	15	16
	18	19	20	21	22	23
						24

11 The Round Georges

14-15 Sutherland Road, Brighton BN2 0EQ



Eternal Love: Katy Bartlett

This season Katy is more heavily influenced by fairy tales and enchanted forests whilst still embracing her obvious passion for water lilies and Japanese tones.

Her work is mostly showcasing in our downstairs gallery, however there are often pieces in the main bar where you can also enjoy viewing at your leisure with a nice cold drink, good food and welcoming atmosphere. A great little pit stop on your Open House stroll. To contact Katy, see below.

01273 691833

www.theroundgeorgesbrighton.com

@skatyskates

COMMERCIAL-PREMISES



12 At the Coach House

22 Walpole Road, Brighton BN2 0EA



At the Coach House

The Coach House is a unique space dedicated to the creative arts. We are delighted to be hosting for the 9th year this fabulous array of artists, including this year's Children's Gallery – but first you must walk up the drive.

07796 054442

sjglendinning@googlemail.com

www.atthecoachhouse.com

HOUSE



Ben Dunford

Drawings

Francesca Herrera

Jewellery

Ella Blandford

Digital media

Ines Whittaker

Drawing

Eda Gardner-Groves

Painting

Keziah Furini

Drawing

Julia White

Mixed media

Poppy Manley

Mixed media

Neve Brewin

Painting

Val Brewin

Textiles

Max Wragg

Drawing

Karen Francesca

Ceramic artist

11.00-17.00

M	T	W	T	F	S	S
				1	2	3
4	5	6	7	8	9	10
11	12	13	14	15	16	17
18	19	20	21	22	23	24
25						

12.00 - 23.00

M	T	W	T	F	S	S
				1	2	3
4	5	6	7	8	9	10
11	12	13	14	15	16	17
18	19	20	21	22	23	24
25						

13 open STUDIO twofolde & boucle

93 St Georges Road, Brighton BN2 1EE



interior of STUDIO featuring twofolde & boucle

Andy, Ben and Louise, founders of STUDIO, open their workspace and store for the first time this May AOH.

Explore the works of textile artists Twofolde and Bouclé Home Fragrance. Alongside a curated selection of local ceramicists, jewellers and artists in the vibrant Kemptown village.

Bouclé Aromatherapy

Twofolde Textile art

Crtn Jewellery

Recycled silver jewellery

Ellie Perry Ceramics

Lily Gould Illustration

Beaker Folk

Wood fired ceramics

Re surface Ceramics

07889 655910

studio@boucle.uk

www.boucle.uk

STUDIO-OR-WORKSHOP



14 Portland Place

4 Portland Place, Ground Floor, Brighton BN2 1DG

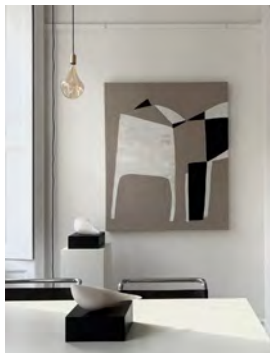

Assorted Works: Twofolde & Amanda Sumpter

Portland Place, home to contemporary textile artists Twofolde (Andy & Ben), returns for AOH May 2026.

Explore a curated selection of seven local artists and makers, each showcasing their work in a historic venue, nestled in the heart of Kemptown village.

Amanda Sumpter

Stone carving

and painting

Andy Froud

Painting

Boucle Home fragrance

Elaine Sheppard Bolt

Ceramics

Gill Harvey Ceramics

Rose Honey Jewellery

Twofolde Textile art

10.30-17.30

M	T	W	T	F	S	S
				1	2	3
4	5	6	7	8	9	10
11	12	13	14	15	16	17
18	19	20	21	22	23	24
25						

07979 831814

twofolde@gmail.com

www.twofolde.com

HOUSE



15 Rock Inn

7 Rock Street, Brighton BN2 1NF



Kemptown Arts Association (KTAA) is an organisation that brings together creatives with a connection to Kemptown, Brighton. In this exhibition we have an eclectic mix of mediums including painting, textiles, photography, drawing, digital art, mixed media, sculpture, jewellery, and printmaking.

New members can join at any time, so do get in touch if interested. Our supportive community of like-minded part-time, full-time and hobbyist artists meet once a month at the Rock Inn, and all members have the opportunity to take part in our annual programme which includes exhibition and event opportunities as well as workshops and socials.

For more info, come see us at the Rock Inn! And follow us on instagram (below).

(left) Why the long face?: Meg Jones

(below left) Clare Napthine

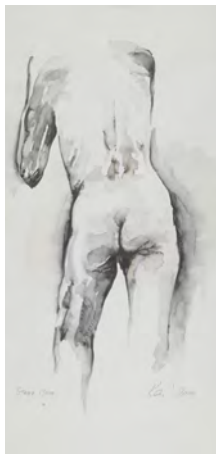

(above) Ken Webster

(left) David Wilkes



Agent Amphibian *Jewellery*
Allison Murphy *Printmaking*
Amanda Denton-Knowles *Printmaking*

Barbara Alcock *Painting*

Benjamin Verran *Photography*

Buck *Painting*

C'est Elle Art *Print making*

Camilla Ellingsen Webster *Photography*

Christina Perry *Textiles*

Clair Butler *Printmaking*

Clare Napthine *Painting*

Darren Calder *Textiles*

David G Taylor *Mixed media*

David Wilkes *Photography*

Diya Wen *Painting*

Gareth Strachan *Drawing*

Gerry Shepherd *Painting*

Heather Halliday

Mixed media

Helen Nestor *Painting*

Holly Crompton *Illustration*

Jacy Wilkes *Photography*

Janet Roland *Mixed media*

Jared Orlin *Print making*

Jeff Lyons *Painting*

Joanna's House of Felt *Textiles*

Joseph Laffan *Painting*

Julia Rowe

Kay Walton-Smith

Photography

Ken Webster *Painting*

Laura Maher *Painting*

Lucy Myers *Painting*

Lyn Rohde *Painting*

Maggie Philo *Painting*

Marl Boonyer *Painting*

Meg Jones *Painting*

Meryem Alagoz *Painting*

Michelle Thomasson

Mixed media

Nick Philo *Painting*

Philip Brown *Sculpture*

Sarah Agnew *Photography*

Sarah Goodfellow

Mixed media

Serena Sussex *Painting*

Stephen Allen-Tidy *Painting*

Sue Brown *Painting*

Sue Foster *Painting*

Vicky Gomez *Print making*

01273 921145

https://www.instagram.com/kemptown_arts_brighton

[kemptownarts.org.uk](https://www.kemptownarts.org.uk)

COMMERCIAL-PREMISES



12.00-23.00

M	T	W	T	F	S	S
				1	2	3
4	5	6	7	8	9	10
11	12	13	14	15	16	17
18	19	20	21	22	23	24
25						

16 Studio 22

22 Rock Grove, Brighton BN2 1ND



Love and Hate Binary Mood Cushion: Jacqueline Hammond

Welcoming visitors to our new studio and art house at the back of Sussex Square. Contemporary, multidisciplinary British artist Jacqueline Hammond produces paintings, prints and mixed media. SmartDecoStyle an art-led furnishing, interior and lifestyle design service; expect

art off the gallery wall, designer deckchairs, smiley culture and Smarty Lamps lighting. Alice in Wonderland weekend. Guest artists and surprise guests.

Jacqueline Hammond
Paintings, prints
and mixed media

07737 710445
smartdecostyle@gmail.com
www.smartdecostyle.com/

HOUSE



11.00-18.00

M	T	W	T	F	S	S
				1	2	3
4	5	6	7	8	9	10
11	12	13	14	15	16	17
18	19	20	21	22	23	24
25						

17 Number 38

38 Arundel Place, Brighton BN2 1GD



Happy Valley: Michael Spark

Michael Spark has successfully exhibited at Number 38 with Artists Open Houses since 2021. There will be a selection of framed paintings and original

printmaking, based on landscape, seascape and the natural world. There will also be un-framed prints and greeting cards.

07973 152825
info@michaelspark.com
www.michaelspark.com

HOUSE



11.00-17.00

M	T	W	T	F	S	S
				1	2	3
4	5	6	7	8	9	10
11	12	13	14	15	16	17
18	19	20	21	22	23	24

18 Pretty Neat Gallery & Studio

37 The Waterfront, Brighton Marina Village, Brighton BN2 5WA

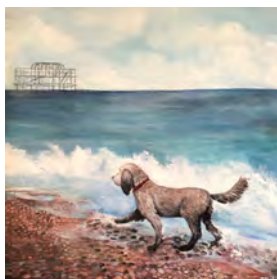

Doggy Paddle:
Jessica Barrah

Pretty Neat Gallery & Studio is a welcoming family and dog-friendly gallery. Located in Brighton Marina, it's an easy stop during Artists Open Houses, with free parking and plenty of cafés and restaurants to make your visit a relaxed morning or afternoon

outing. Discover painting, illustration, stained and fused glass, ceramics, textiles and crochet, jewellery, plus Pretty Neat's own in-house candles and dog accessories. Creative workshops run throughout the month alongside the exhibition.

01273 927744
paulakelly@prettyneatgallery.com
prettyneatgallery.com

GALLERY



10.00-17.00

M	T	W	T	F	S	S
				1	2	3
4	5	6	7	8	9	10
11	12	13	14	15	16	17
18	19	20	21	22	23	24
25						

19 Laughing Dog X East Beach

Unit 31 Brighton Marina, Brighton BN2 5WA



Shona M Macdonald

Laughing Dog is thrilled to be working alongside Worthing-based East Beach Studios to bring their vibrant artist community to Brighton. East Beach Studios showcases a diverse range of art, including paintings, sculptures, and textiles, reflecting the exceptional talents of Worthing artists alongside some homegrown local talent who will be exhibiting photography and mixed media. Laughing Dog is a café/store which hosts many local artisans and makers, making a visit a must this May.

brighton@ldbrighton.com
www.laughingdogbrighton.com

COMMERCIAL-PREMISES



Mo-Fr 9.00-16.00, Sa & Su 9.00-17.00

M	T	W	T	F	S	S
				1	2	3
4	5	6	7	8	9	10
11	12	13	14	15	16	17
18	19	20	21	22	23	24
25						

20 No.6

6 Arundel Place, Brighton BN2 1GD



Jo Way

Jo Way Photography

wayjonoway@gmail.com

@wayjo_

www.instagram.com/wayjo_

HOUSE



M	T	W	T	F	S	S
				1	2	3
4	5	6	7	8	9	10
11	12	13	14	15	16	17
18	19	20	21	22	23	24

22 Kate Jenkins Studio

Unit 5 Arundel Mews, 13-18 Arundel Place, Brighton BN2 1GG



Portrait of Kate and Dilys: Alun Callender

21 East Side Print CIC

Unit 2 Arundel Mews, Entrance on Eastern Place, Brighton BN2 1GG



Thomas Payne screenprinting in the studio

Celebrating five years of East Side Print studio! Showcasing limited edition screenprints, unique cards, t-shirts and printed goods for sale. We are a screenprint studio offering short courses in screenprinting on paper, printed textiles, collage and printing with natural dyes, plus a membership scheme. Visit us to find out more about the studio, the techniques that we use and our community outreach programme.

01273 694976

info@eastsideprint.org

www.eastsideprint.org

STUDIO-OR-WORKSHOP



M	T	W	T	F	S	S
					1	2
4	5	6	7	8	9	10
11	12	13	14	15	16	17
18	19	20	21	22	23	24

Welcome to the world of **Kate Jenkins**: a magical cornucopia of playful pop-art crochet, knit and embroidery creations. Kate is best known for her food-focused treats, which intertwine her trademark sense of humour with colourful yarns constructed into everything from patisserie pleasures to prawn platters.

Using the language of food, Kate's work spans different media and speaks to a global audience. Original artworks, illustrations for publications and mobile installations have appeared everywhere from Barcelona to Hong Kong.

"While my journey has been varied and exciting, one thing never changes," she says. "Whatever I create, whether it's a carton of French fries,



A taste of Brighton: Kate Jenkins

a tin of sardines or a box of frogs, I always include lots of warmth and a dash of wit. Above all, I want my work to make people smile."

This year Kate celebrates her 20th year at Arundel Mews and welcomes visitors to her studio packed with original knitted and crocheted art.

07790 774293

info@katejenkinsstudio.co.uk

www.katejenkinsstudio.co.uk

STUDIO-OR-WORKSHOP



M	T	W	T	F	S	S
					1	2
4	5	6	7	8	9	10
11	12	13	14	15	16	17
18	19	20	21	22	23	24
25						

23 bip-Art Printmaking Studio

1a Arundel Mews, Arundel Place, Brighton BN2 1GG



Rochat Printing press: bip-Art Printmaking

Welcome to bip-Art, an Open Access Printmaking studio for a taste of calm, creativity, community and peace. Visit the presses, smell the ink, soak in the atmosphere and immerse yourself in the world of printmaking. Artists will be at

work, happy to talk about the processes and we will have handmade prints for sale. Find out about our printmaking courses for adults, suitable for beginners to the advanced. Join us at bip-Art, which stands for 'brings inner peace'.

01273 603109
bipart@rocketmail.com
bip-art.co.uk/

STUDIO-OR-WORKSHOP



11.00-17.00						
M	T	W	T	F	S	S
				1	2	3
4	5	6	7	8	9	10
11	12	13	14	15	16	17
18	19	20	21	22	23	24

25 Framed & Fermented

8 Arundel Mews, Brighton BN2 1GG



Where fine art meets fine wine

Framed & Fermented is a contemporary gallery hidden within a Kemptown mews, presenting a tightly curated selection of original works by established and emerging artists.

- Richard Whadcock
Painting
- Sam Lock
Painting
- Christina Fedyk
Mixed media
- Michael Rainsford
Painting
- Will Nash
Sculpture
- Abigail Bowen
Painting
- Paige Ripley
Drawing
- Kay Minter
Photography
- Laura Waldusky
Drawing
- Matthew Hilton
Prints

07398 221318
studio@framedandfermented.com
www.framedandfermented.com

GALLERY



10.00-17.00						
M	T	W	T	F	S	S
				1	2	3
4	5	6	7	8	9	10
11	12	13	14	15	16	17
18	19	20	21	22	23	24
25						

24 Redroaster Artists Collective

Redroaster Roastery, 7 Arundel Mews, Arundel Place, Brighton BN2 1GG



Pavilion: Donna Webster

Redroaster roastery is proudly taking part in Artists Open houses, transforming its busy roastery into a welcoming gallery for local artists. Known for its ethically sourced coffee and community focus, Redroaster blends art and coffee, offering visitors the chance to explore inspiring works while enjoying

a range of specialty coffees. The event celebrates Brighton's artistic spirit, making the roastery a perfect hub for creativity, conversation and culture in the heart of Kemptown.

Donna Webster
India Grant

07515 385809
diana@redroaster.co.uk
redroaster.co.uk

COMMERCIAL-PREMISES



10.00-16.00						
M	T	W	T	F	S	S
				1	2	3
4	5	6	7	8	9	10
	11	12	13	14	15	16
	18	19	20	21	22	23
25						

26 Secret Garden Kemptown

The Secret Garden, Bristol Gardens, Brighton BN2 5JE



Newton's Opus Opticks: Teresa Martin

Our small group sculpture show for 2026 is presented in collaboration with Surrey Sculpture Society and will open gradually between 15th April and 2nd May 2026 then run until 2nd June. Curated and managed by two Shoreham-based sculptors,

Abby Martin and
Teresa Martin

Come and enjoy (and purchase) the nature-inspired sculptures and the garden.

For events and weekday openings please refer to the Secret Garden Website.

07899 043863
info@secretgardenkemptown.co.uk
www.secretgardenkemptown.co.uk

COMMUNITY



11.00-17.00						
M	T	W	T	F	S	S
				1	2	3
4	5	6	7	8	9	10
	11	12	13	14	15	16
	18	19	20	21	22	23
25						

27 Old School Studios – Artcore

Old School Studios, John Howard House, Roedean Road, Brighton BN2 5RA



Old School Studios - venue image

At the end of the Kemp Town trail, Old School Studios is an exciting new space run by Artcore International — a charity dedicated to supporting the production, exhibition and experience of art in all its forms. The project provides affordable studio space for artists, hosts exhibitions, and supports teaching initiatives and community projects. Home to 50+ artists working across sculpture, painting, photography, print, textiles, ceramics, jewellery and more, visitors can explore working studios alongside a large group exhibition across the hall and outdoor spaces. Featuring pieces from members of Artcore & Mutoid Waste Company, plus tacos & mezzal from La Cantina and a bar — with pop-up performances and workshops throughout the weekend. Stop by to eat, drink and take it all in. Keep an eye out for artist profiles and programme updates on our Instagram.



Gibbon: Jim Naughten



Icy 1: Helen Beard



The Lost Tea Party: Wreckage

Illustration

Rebekah Shirley

Installation

Delphine du Barry, Paka the Uncredible, Reactive Art, Andy Lunan

Jewellery

Stef Warde

Mixed media

Ben Oakley, Giles Walker, Liam Hayhow, Lindsey Walsh, Nina Garstang, Tamara D'Silva

Mosaic

Carrie Reichardt, Ruby Makepeace Somerville

Moving image

Giles Thacker

Painting

Amanda Rozier, Anastasia Pollard, Andrew Hillard, Dotmasters, Emma Stone-Johnson, Frances Plowden, Helen Aitchison Nestor, Helen Beard, Jesse Leroy Smith, Johnny Macauley, Milo Hartnoll, Neil Pavey, Nu McAdam, Oust, Rhys Trussler, Scarlet Ostick, Teddy Baden, Wreckage

Photography

Benjamin Verran, Camilla Ellingsen Webster, Jim

Naughten, Joe Giacomet, Tee Chandler, Tom Matthey

Print Making

Ailbhe Callanan, Allison Murphy, Clairy B, Lucy Jefferys, Marlo Swan

Sculpture

Alex Burden, Debs Wrekon, James Kearney, Joe Rush, Sam Haggarty, Mutoid Waste Company, Tony D'Amico, Vicky Gomez, Wreckage

Textiles

Christina Perry, Kia Makepeace, Whatmegknits

artcorebrighton@gmail.com

@artcorebrighton

STUDIO-OR-WORKSHOP



12.00-18.00

M	T	W	T	F	S	S
				1	2	3
4	5	6	7	8	9	10
11	12	13	14	15	16	17
18	19	20	21	22	23	24
25						

28 Sally Henry

1 Sussex Mews, Brighton BN2 1GZ



Nile Perch Garden: Sally Henry

Sally Henry Large paintings on canvas and board. Fine art limited edition prints. Mixed media, work in progress.

07896 700553

sallyhenry04@gmail.com

www.magicfishgallery.com

STUDIO-OR-WORKSHOP



11.00-17.00

M	T	W	T	F	S	S
				1	2	3
4	5	6	7	8	9	10
11	12	13	14	15	16	17
18	19	20	21	22	23	24
25						

BOOGALOO STU
FRAGRANT FOLLIES
 CERAMICS • DIORAMAS • PRINTS

OPEN HOUSE in CENTRAL TRAIL at
WILD IRIS PERFUMERIE

Ship Your Art with

PACK & SEND

- ✓ Specialised in **custom packing and shipping** of fragile, large, unusual and valuable items
- ✓ From **pick-up to drop off**, we handle the entire process.
- ✓ **Express shipping** options available.



Get Your Quote Today!

Royal Botanic Gardens

Kew Wakehurst



Henry Moore and more

Iconic sculptures meet
new contemporary artworks

Opens 5 June 2026

Book now | Members go free

Supported by



NORA MCNEELY HURLEY
FOUNDATION

With additional support from

Sotheby's

Organised with the
Henry Moore Foundation



Portslade

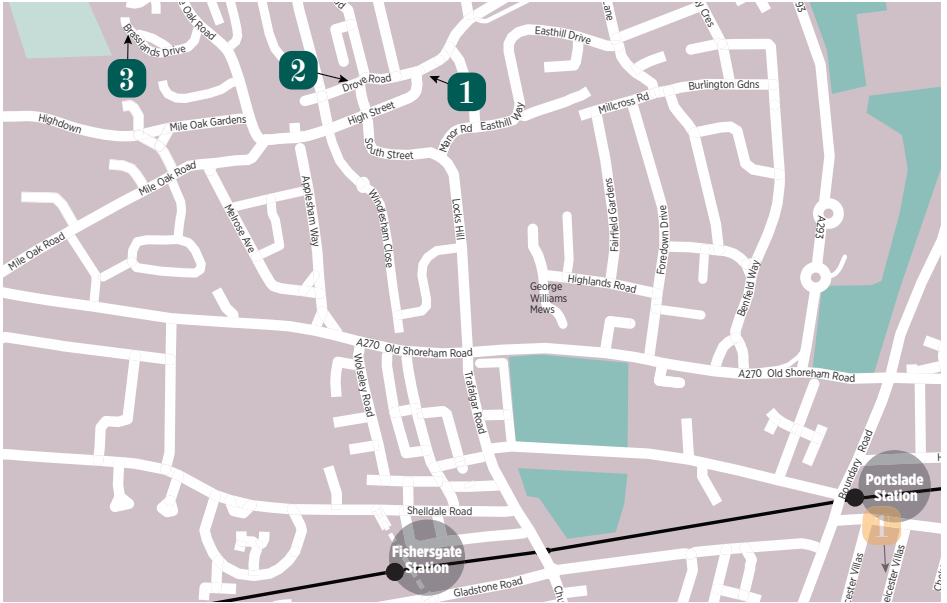

THE OLD MARKET

THE OLD MARKET • BRIGHTON FESTIVAL PRESENT

OF LAND, SEA & SKY

THEOLDMARKET.COM/OF-LAND-SEA-AND-SKY

OF LAND, SEA AND SKY IS PART OF BRIGHTON FESTIVAL'S 60TH EDITION, TAKING PLACE SAT 2-SUN 24 MAY 2026 - BRIGHTONFESTIVAL.ORG

1 Sussex Emmaus

Drove Road, Portslade, Brighton and Hove BN41 2PA

Sussex Emmaus provides a stable home, meaningful work opportunities, training and tailored wellbeing support through our social enterprises for up to 58 people on their journey out of homelessness. Sustainability is at the heart of everything we do, and our community actively works to reduce waste, protect the environment and enhance the biodiversity around our Portslade home. We're delighted to be taking part in the Artists Open Houses for the first time, showcasing the incredible

creative talent within our community. Featured artists include **Trisha Stone**, our **Upcycling and Remade teams**, **Christian Coley @ Raw Lighting** and more. On display during the festival, you will see beautifully restored and upcycled furniture, textiles, lighting, photomontage, jewellery, all thoughtfully crafted and given a new lease of life. Come and discover the creativity of local Brighton artists while supporting a charity making a real difference.

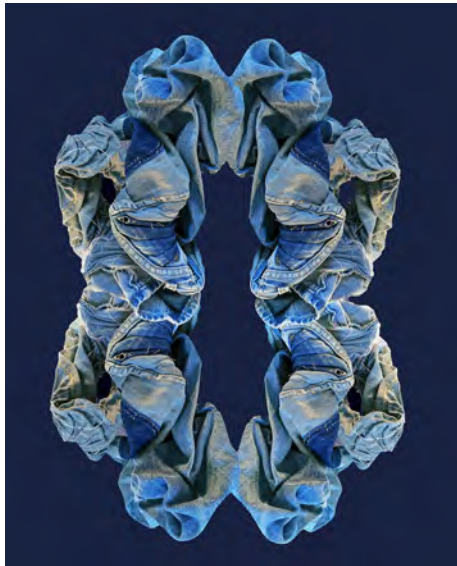

Soma Photomontage 60x90cm: Trisha Stone

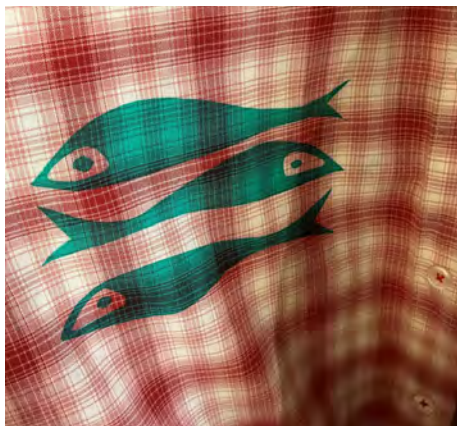

Textile Screen Print: Remade @ Emmaus



Ground control to Major Tom Lamps: Christian Coley @ Raw Lighting



Upcycled chest of drawers

01273 426474
 contact@sussexemmaus.co.uk
<https://emmaus.org.uk/sussex/>

COMMUNITY



09.30 - 17.00

	M	T	W	T	F	S	S
					1	2	3
4	5	6	7	8	9	10	
11	12	13	14	15	16	17	
18	19	20	21	22	23	24	

2 Plunge Creations

Unit 3, Bestwood Works, Drove Road, Portslade BN41 2PA



Props, costumes, puppets and installations: by Plunge Creations (photo Beth Steddon)

Plunge Creations is an award-winning creative studio crafting extraordinary props, costumes and installations for TV, film, theatre and events. Our team blends traditional craftsmanship with cutting-edge techniques to bring bold ideas to life – whether

it's a striking set piece, a hyper-real character or an immersive experience.

Come and meet the team, explore our creative world and see the artistry up close.

Open for one weekend only.

01273 423014

info@plungecreations.co.uk

www.plungecreations.co.uk

STUDIO-OR-WORKSHOP



10.00 - 16.00

M	T	W	T	F	S	S
				1	2	3
4	5	6	7	8	9	10
11	12	13	14	15	16	17
18	19	20	21	22	23	24

3 Lemocom Workshop/Studio

32 Brasslands Drive, Portslade BN41 2PN



St Georges Place, Brighton: Phil Lemon

This year there will be a lot of framed original drawings and paintings by **Phil Lemon** in a range of styles, and with the usual varied subject matter. Plus we now have a new selection of prints including photographic limited editions, all also available both framed and unframed – check out the website for more information.

We're a long way out of town but we're on the 1X express bus route, a quick and easy journey from Brighton – the Brasslands Road stop is about 100 yards away from the workshop.

11.00 - 17.00

M	T	W	T	F	S	S
				1	2	3
4	5	6	7	8	9	10
11	12	13	14	15	16	17
18	19	20	21	22	23	24
25						

07985 417293

phil@lemocom.co.uk

www.lemocom.co.uk

STUDIO-OR-WORKSHOP



latest
inform ■ entertain ■ educate



**at the heart of
brighton & hove**

freeview 7 ■ virgin media 159 ■ thelatest.co.uk

Visual Art at Brighton Festival

FREE
EVENTS



A Brighton Festival Commission
World Premiere

Soft Machines

Ivan Morison

Large-scale outdoor
sculptures exploring the
bodies that make a city.

Hove Promenade

Supported by
Henry Moore Foundation



A Timeline of Infinite Skies

Antonio Jose Guzman and
Iva Jankovic

Step into an immersive world of indigo
textiles, sound and hidden histories of
migration, empire and resistance.

Phoenix Art Space



Shhh...

Isobel Smith and Abigail Norris

A dialogue between two artistic
voices, shaped by silence, intimacy
and tension, under the guidance of
Louise Bourgeois.

BN9 Studio, Marine Workshops

More info at brightonfestival.org



Supported using public funding by
ARTS COUNCIL
ENGLAND

Seven Dials

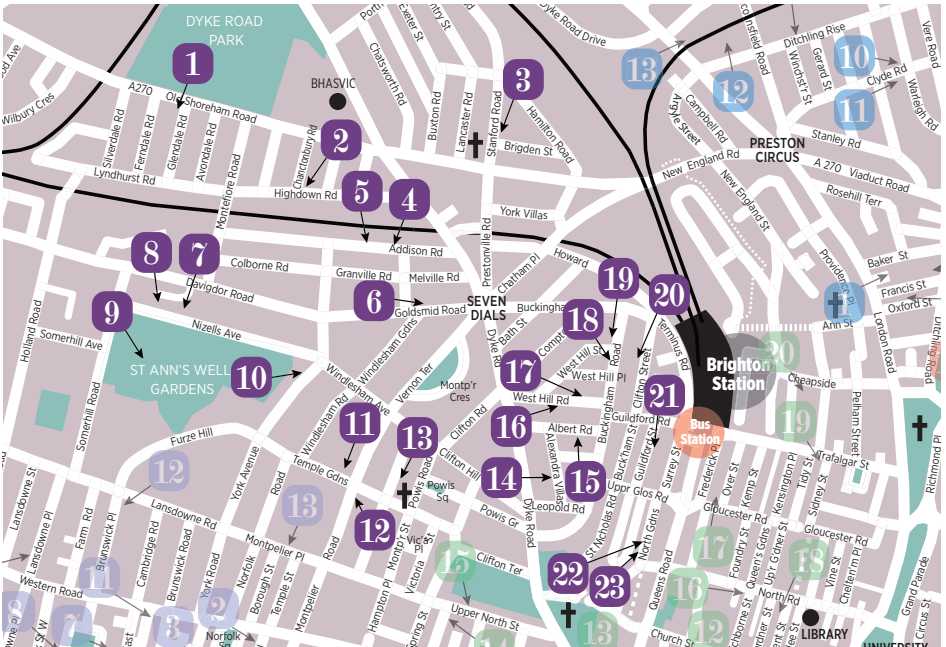

Seven Dials

Welcome to our biggest trail yet. With four new venues joining us this year, we continue to offer a vibrant range of fresh new faces alongside established favourites.

Perfectly placed in the heart of the city, our trail boasts internationally renowned painters, award-winning designers and exciting emerging artists - we also have fabulous boutique shopping experiences, plus a wealth of delicious refreshments in beautiful garden settings. Also, back by popular demand, we even have a pop-up brewery. Thanks as always to our sponsors, who help make the trail such a huge success. So whether you are a visitor or long-time resident, please do support all the independent business across the city as you enjoy the festival.

Long-time Seven Dials trail member Cecil Rice is taking a well-earned year off this year, but fans be assured, Cecil will be returning as usual next May!

<https://www.instagram.com/7dialsart/>
<https://www.facebook.com/SevenDialsArtists/>

Sponsors

ArtFlo Handmade Framing @art_flo_brighton
 BouSham Gallery www.boushamgallery.com
 Uden Estate Agents
 www.udenestateagents.com
 The Bookkeeping Room
 www.thebookkeepingroom.co.uk
 Utility www.utilitygreatbritain.co.uk
 Mishon Welton Letts
 www.mishonweltonletts.com
 North Garden Brewery
 www.northgardenbrewery.co.uk
 Seven Cellars www.sevencellars.co.uk
 Brighton Girls School
 www.brightongirls.gdst.net
 The Garden Café @gardencafehove
 Dynamo Gym www.dynamogym.co.uk
 Austin Gray www.austingray.co.uk
 Cadence Financial Planning
 www.cadencefp.co.uk
 '73 Gym www.73gym.com
 Chill Homes www.chillhomes.co.uk
 Pearson Keehan www.pearsonkeehan.com
 Jo Reeder Travel www.joreedertravel.co.uk
 Woven Store www.wovenstore.com
 Seven Dials Pharmacy
 Exhibit Printing www.exhibitprinting.co.uk
 Family Law Partners
 www.familylawpartners.co.uk
 Re-Craft Arts @ReCraftArts

Travel

Walk

The trail is an easy walking route close to Brighton Station and the town centre.

Bus

No 7 stops at the 7 Dials roundabout and 14 & 27 travel along Dyke Road.

Train

Brighton Station is a five-minute walk to start of the trail.

Car

Pay by app parking bays throughout the trail, free parking on Sundays in zone 0

1 Wattle Tree House

14 Old Shoreham Road, Hove BN3 6ET



Wattle Tree House: Artists Liz Schwarz and Isabela de Vasques

Come and see art under the giant disco ball in this beautiful family home, studio and garden. This year we are presenting six artists working in painting, sculpture, installation, printmaking, mobiles and ceramics. Enjoy some tea, coffee and treats in our sunny garden and find artistic objects to buy for your home.

Painting and printmaking
Emma Scott-Child
Becky Bloomfield
Isabela de Vasques
Sculpture
Liz Schwarz
Claire Knill
Ceramics
Sarah Goodwin
Schmitz

07760 193091
 emmascottchild@gmail.com
 www.instagram.com/wattletree_house



	M	T	W	T	F	S	S
					1	2	3
HOUSE	4	5	6	7	8	9	10
	11	12	13	14	15	16	17
	18	19	20	21	22	23	24

3 Lichen House

24 Stanford Road, Brighton BN1 5DJ



Cloudbusting Sycophants:
 Maggie E Smith/Yellow Minnow Sketch

We are thrilled to be opening Lichen House Brighton for the first time as part of the May festival. After a hugely successful winter festival we will be showcasing:

Maggie E Smith
Botanical art inspired by our Sussex landscape
Emma Stanton
Responsibly sourced jewellery
Lucky Stitch Brighton
Knitted accessories
Dom Rochet
Exquisitely glazed ceramics – vessels to bird houses
Boucle Candles and home fragrances
 With guest artists **Crafty Basketry** 9th/10th and **KP Studio** 23rd/24th, and surprise pop ups

07889 543997
 maggie@yellowminnow.com
 www.instagram.com/lichen.house.brighton



	M	T	W	T	F	S	S
					1	2	3
HOUSE	4	5	6	7	8	9	10
	11	12	13	14	15	16	17
	18	19	20	21	22	23	24

2 Salon des Sources

4 Chanctonbury Road, Hove BN3 6EL



Celestial Beasts - Handmade porcelain with cobalt and gold. Jacqueline Buckeridge



Avenue of Hope - Gouache and ink on paper. Pru Heath

You will find this popular Seven Dials Trail house in Chanctonbury Road, Hove opposite BHASVIC. Your host, Jacqueline Buckeridge, has a passion for ceramics and loves all forms of arts and crafts. With a further 18 artists, the show has a joyful inclusive feel and has more than a touch of homeliness. Come see the large vivid porcelain flowers in all their glory and have a chat with the maker in the kitchen. Free parking on Sundays.

Ceramics
Jacqueline Buckeridge
Yolande Sheppard Walters
Hilary Crozier
Denise Graham

Printmaking and paper
Georgia Flowers
Sylvie Howitt
Kathryn Rosa Miller
Madame Treacle

Painting and mosaics
Pru Heath
Clair Ballantyne
Nicole Griffin

Textiles
Susan Kennewell
Halinka's Fairies
One of a Kind Bags
Melanie J Hodge
Atelier Bricolage
Renush Leather Accessories

Silver jewellery
Wild Blooms
Pip and Willow

07792 460655
 jaccards@ntlworld.com
 Instagram Jacqueline Buckeridge



	M	T	W	T	F	S	S
					1	2	3
HOUSE	4	5	6	7	8	9	10
	11	12	13	14	15	16	17
	18	19	20	21	22	23	24

4 BouSham At Home

13 Addison Road, Hove BN3 1TQ



BouSham At Home: Shyama Ruffell / Clair Boublil

Welcome to our at home exhibition from our Brighton gallery. Original art and contemporary jewellery from exceptional established artists and makers. Garden, studio, tea and homemade cakes.

07979 837677
shyamaruffell@me.com
@boushamgallery

HOUSE



Shyama Ruffell
Painting prints and textiles
Clair Boublil
Jewellery art glass
Colin Ruffell
Painting and prints
Fran Slade
Prints and cards
Gabriele Ghinai
Terracotta sculpture
Robyn Neild
Bronze sculpture
Josie Davis
Raku ceramics
Alex Hollingworth
Ceramics
Guy Holder
Ceramics
Si Uwins
Carved garden sculpture

11.00 - 18.00

M	T	W	T	F	S	S
				1	2	3
4	5	6	7	8	9	10
	11	12	13	14	15	16
	18	19	20	21	22	23
25						24

5 Emma Harris & Friends

31 Addison Road, Hove BN3 1TQ

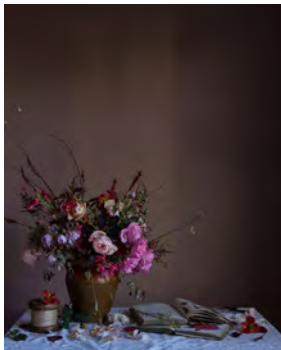

November: Emma Harris

We look forward to welcoming you with a beautifully curated selection of artwork, ceramics, jewellery, candles, home fragrances and small batch honey.

Emma Harris
Fine art photography
Throw to Fire
Stoneware
SevenSeventeen
Mood boosting candles and home fragrances
The Sussex Bee by Lia
Small batch honey and beeswax candles
Alice Eden
Gemstone jewellery and vintage gold

11.00-17.30

M	T	W	T	F	S	S
				1	2	3
4	5	6	7	8	9	10
	11	12	13	14	15	16
	18	19	20	21	22	23
25						24

6 Robin Ajder's House

Flat 3, 19 Goldsmid Road, Hove BN3 1QA



Robin Ajder

Robin Ajder will be exhibiting his abstract paintings, drawings and prints, inspired by his journey of recovery from addiction and mental health struggles. This year, a new 15 piece series titled Layers will be exhibited for the first time. The art on display will be vibrant, colourful and uplifting. Robin looks forward to welcoming you into his home studio to share his art, his story, and have a friendly chat.

11.00-18.00

M	T	W	T	F	S	S
				1	2	3
4	5	6	7	8	9	10
	11	12	13	14	15	16
	18	19	20	21	22	23
25						24

07527 027296
robinajder@gmail.com
www.robinajderart.com

HOUSE



7 GlassMonkees

64B Davigdor Road (behind 64), Hove BN3 1RF



We've selected a talented bunch of artists in our very first Open House based in our wood and glass workshops.

GlassArtWerks *Stained glass*
Soapmonkey *Mixed media*
Georgia Flowers *Lino prints*
Miranda B *Textiles*
Pippa Toole *Illustration*
Night Fleur *Apothecary*

shelley@glassartwerks.co.uk
www.instagram.com/glassmonkees

STUDIO-OR-WORKSHOP



Hutch Prints
Silver Spur Jewellery
SHUBY *Mixed media*
Haus of Lucy *Mixed media*
Matt Boysons *Woodworking*
BOD *Mixed media*
Seventy Seven Seas
Mixed media
Candle Artisan Eco Candles
Broken Hartist *Mixed media*

11.00-17.00

M	T	W	T	F	S	S
				1	2	3
4	5	6	7	8	9	10
	11	12	13	14	15	16
	18	19	20	21	22	23
						24

8 Melanie The Painter's Studio

Unit 16, Rear of 64-78 Davigdor Road, Hove BN3 1RF



Pevensey Bay: Melanie The Painter

Welcome to my studio! This will be my second AOH and I have been working hard since the last! I have some finished works to show and some pieces that are being worked on. As I am

a painter in oils on a relatively large scale, my work often takes a long time to produce, so I am excited to show off some recently finished pieces!

07792 174496
melaniethepainter@outlook.com
www.melaniethepainter.com

STUDIO-OR-WORKSHOP



11.00-17.00

M	T	W	T	F	S	S
				1	2	3
4	5	6	7	8	9	10
11	12	13	14	15	16	17
18	19	20	21	22	23	24
25						

10 Sarah Arnett's Picture Palace

Flat 2, 33 York Avenue, Hove BN3 1PJ



Yellow: Sarah Arnett

Enter The Little Picture Palace and step into Sarah Arnett's dazzling technicolour dreamscape. Her work fuses illusion, theatricality, and storytelling, where jewelled colours shimmer and mystical creatures wander through exotic lands. Inspired by theatre, travel, rich in visual discovery, each piece is layered with intricate detail and radiant colour. With guest artists and creators alongside her, this vibrant showcase invites you to leave reality behind and immerse yourself in pure imagination.

07720 719966
sarah@saraharnett.co.uk
www.saraharnett.co.uk

HOUSE



11.00-17.00

M	T	W	T	F	S	S
				1	2	3
4	5	6	7	8	9	10
11	12	13	14	15	16	17
18	19	20	21	22	23	24
25						

9 St Ann's Well Gardens, Hove

Somerhill Road, Hove BN3 1RP



Red Icelandic Poppy: Kay Minter



Art in the Park

In our beautiful wooded park throughout May: **Art on The Wall** Kay Minter at The Garden Cafe daily

Spring Festival, May 2nd, 11am – 7pm: The Garden Cafe's annual free celebration with live music on three stages, plus Open House Artists' Arcade featuring the work of talented local artists.

Art in the Park, May 23rd & 24th, 11am – 5pm: The Friends of St Ann's Well Gardens Charity presents 20 plus artists on the Cafe Lawns, plus live music.

Artists Include:
Kay Minter *Photography*
Vicky Frazer *Mixed media*
Catherine Benson *Glass*
Betti Jordan *Prints*
Lillie Toth *Ceramics*

07799 200953
pippa@fosawg.org
friendsofstannswellgardens.org

COMMUNITY



Ann Melnyk *Illustration*
Abbi Allen *Painting*
Prescription Resin *Jewellery*
Jo Kirby *Jewellery*
Ela Zakoscielna *Painting*
Ecooctopus *Jewellery*
Oceanic Woodstore
Coco Kirkland *Illustration*
Jacy Wilkes *Photography*
Louise Durham *Glass*
Vaseema Hamilton *Pottery*
Matthew Mackey *Portraits*
Louisa Kazig *Prints*
Steve Bicknell *Sculpture*
Ollie Panton *Prints*
Kate Gerrard *Prints*
Jo Beard *Jewellery*
Stephen Bush *Drawing*
Earth Botanicals

09.00-17.00

M	T	W	T	F	S	S
				1	2	3
4	5	6	7	8	9	10
11	12	13	14	15	16	17
18	19	20	21	22	23	24
25						

11 Temple Art Group

The Hive, Brighton Girls School, Senior School, Montpelier Road, Brighton BN1 3AT



South Coast in Spring: Bernadette Baker

Welcome to Temple Art Group at Brighton Girls School. Celebrating the work of staff, students and local artists.

07813 169811
tiffany.crisp@hotmail.com
www.instagram.com/templeartgroup/

EDUCATIONAL-INSTITUTION



- Rose Coleman
Print making
- Teri Francis
Mixed media
- Ruth Wragg-Jones
Print making
- Of Books and Bees
Print making
- Prescription Resin
Mixed media
- Grace and Cherry
Mixed media
- Imogen Smith *Illustration*
- Karen Smith *Painting*
- Victoria Sellick
Jewellery
- Christine Scawin
Ceramics
- Pull and Pin *Textiles*
- Hey Lyla Crafts *Textiles*
- Tiffany Crisp
Mixed media
- Bernadette Baker
Painting

						11.00-17.00
M	T	W	T	F	S	S
					1	2 3
4	5	6	7	8	9 10	
11	12	13	14	15	16 17	
18	19	20	21	22	23 24	

12 Henry Bond

72 Montpelier Road, Flat 5, Brighton BN1 3BD

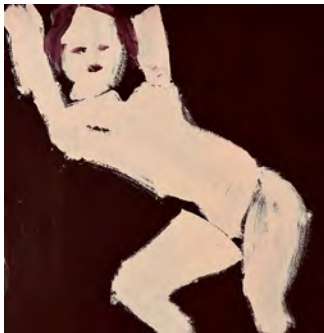

HB287: Henry Bond

Tell us about your art practice: It's highly ritualised. Every night I prime two pieces of chipboard, always the same size, 60 by 60 cms. The next morning, first thing, still under the influence of the dream state, I paint for ten to twenty minutes, to a set jazz soundtrack, buzzing from the effect of an extremely strong

cup of coffee, producing two new paintings, after which I'm completely burnt out. My source material is 34 images of Impressionist paintings I've cut out of books.

www.henrybond.com

HOUSE

						12.00-14.00
M	T	W	T	F	S	S
					1	2 3
4	5	6	7	8	9 10	
11	12	13	14	15	16 17	
18	19	20	21	22	23 24	
25						

13 Tessa's Art

Flat 1, 31 St Michael's Place, Brighton BN1 3FU



Prince Albert Pub: Tessa Polder

Opening her house for the first time, Tessa is showing a mix of illustrations, paintings and clay works. Her illustrations capture Brighton's familiar landmarks in a whimsical and charming way.

Each piece is drawn by hand, painted with watercolours, and then digitalised.

Postcards – Art prints – Tea towels – Tote bags – Clay decorations

07535 945449
tessa.polder@gmail.com
www.instagram.com/monsoon.illustration

HOUSE



						11.00-17.00
M	T	W	T	F	S	S
					1	2 3
4	5	6	7	8 9 10		
11	12	13	14	15 16 17		
18	19	20	21	22 23 24		
25						

14 Alizeti Creative

Side Flat 1, 3 Alexandra Villas, Brighton BN1 3RE



Gelli print: Renée Graham Adriani

This year we have a wonderful new collection of affordable interior and outdoor art works by talented local artists that will inspire you in this beautiful central city oasis. We look forward to welcoming you!

07770 287245
reneeoutthere@yahoo.co.uk
Insta: @reneeadriani

HOUSE



						11.00-18.00
M	T	W	T	F	S	S
					1	2 3
4	5	6	7	8	9 10	
11	12	13	14	15	16 17	
18	19	20	21	22	23 24	
25						

15 Mathias Hermann Löffler

24 Albert Road, Flat 2 First Floor, Brighton BN1 3RN



Janette: Mathias Hermann Löffler

I create abstract paintings of the things that bring joy to my life by combining painting and printmaking techniques.

This year will mark my final exhibition for the Artists Open Houses festival, come say hi,

have a chat and hopefully au-revoir.

Thank you Brighton and everyone who came over the years – and will be coming this time – for such a wonderful time here.

ms.h.loeffler@gmail.com

HOUSE



11.00-18.00

M	T	W	T	F	S	S
				1	2	3
4	5	6	7	8	9	10
11	12	13	14	15	16	17
18	19	20	21	22	23	24
25						

16 Peggy Poppleton & Friends

20 West Hill Road, Brighton BN1 3RT



August Windowstill: Susan Ashworth

We are back, showcasing the work of some of Sussex's finest creatives. Reliably delightful.

Susan Ashworth *Painting*
Ken Eardley *Ceramics*
Peggy Poppleton *Ceramics*

07874 201713

poppletonstudio1@gmail.com

Instagram.com/peggy_poppleton

HOUSE



11.00-17.00

M	T	W	T	F	S	S
				1	2	3
4	5	6	7	8	9	10
11	12	13	14	15	16	17
18	19	20	21	22	23	24

17 Sarah Weedon

31 West Hill Road, Brighton BN1 3RT



Breakthrough:
Sarah Weedon

Introducing a selection of sky paintings and landscapes exploring the change of light and colour from day to night, with the intention to capture the fleeting moments of a turning sky. Working en plein air from source on location

and exploring the less obvious elements and the freedom that daily change brings.

Sarah studied at Camberwell College in London, Bristol, and Brighton. Her work is collected internationally.

07766 235270

sweedon1@icloud.com

sarahweedon.com

HOUSE

11.00-18.00

M	T	W	T	F	S	S
				1	2	3
4	5	6	7	8	9	10
11	12	13	14	15	16	17
18	19	20	21	22	23	24

18 Print House

38 Buckingham Road, Brighton BN1 3RP



Jardin Fleur: Stephen Anderson

Stephen Anderson
*Screenprint
and collage*

Louise Bristow
*Screenprint
and woodcut*

Patrick Edgeley
Screenprint

Hannah Forward
Linocut and woodcut

Jonny Hannah
Printed collages

Patrick O'Donnell
*Screenprint
and mixed media*

Susi Petherick
Photographic prints

Print House celebrates a wide range of print practice from screenprint, linocut and woodcut to photographic prints.

We offer a selection of reasonably priced items from rich layered graphic works to colourful abstract pieces.

01273 820586

www.theprithouse.net

Instagram @prithouse_38

HOUSE



11.00-17.00

M	T	W	T	F	S	S
				1	2	3
4	5	6	7	8	9	10
11	12	13	14	15	16	17
18	19	20	21	22	23	24

19 Chanchala

41 Buckingham Road, Brighton BN1 3RP



Spring Awakening:
Chanchala

I invite you to my vibrant home for a dose of 'dopamine for colour lovers'. Come view a brand new collection of work and go behind the scenes of my process and

studio. I am a Sri Lankan-born colourist expressing emotions and ideas through the interplay of colour, translucency, and mark-making.

info@chanchala.co.uk
www.chanchala.co.uk
www.instagram.com/bychanchala/

HOUSE



11.00-18.00						
M	T	W	T	F	S	S
				1	2	3
4	5	6	7	8	9	10
11	12	13	14	15	16	17
18	19	20	21	22	23	24

20 Abigail Bowen

22 Clifton Street, Brighton BN1 3PH



Maud: Abigail Bowen

I like to say I paint 'The Edge of The Rainbow'. This comes from Donna Tartt's novel, The Goldfinch as she describes a space that sits just beyond reality, where all beauty, magic and art exists. My paintings attempt to conjure this space, enticing you to enter the realm of dreams,

imagination and emotions. However, just like a rainbow, this place is blurry, shimmering and impossible to capture.

Open for 3 weekends only.

Opening Weekend:
Find me at Brighton Art Space,
Regent St. BN1 1UL.

07753 747307
info@abigailbowen.com
www.abigailbowen.com/

HOUSE



11.00-18.00						
M	T	W	T	F	S	S
				1	2	3
4	5	6	7	8	9	10
11	12	13	14	15	16	17
18	19	20	21	22	23	24

21 Rex Ashlock Retrospective

30 Guildford Street, Brighton BN1 3LS



Island: Rex Ashlock

This Open House, now in its fifth year, is dedicated to Rex Ashlock (1918-1999), an American artist who worked and taught mainly in New York and California, with family in Sussex since 1978. The sea, which the artist painted throughout his life,

will play through and around the paintings on view this year. These will include early representational canvasses as well as later dancers and 'dancing abstracts'. There will also be a browser with works ranging from nudes to Chinese calligraphy.

rexashlocktrust@gmail.com
www.rexashlocktrust.com/

HOUSE



11.00-17.00						
M	T	W	T	F	S	S
				1	2	3
4	5	6	7	8	9	10
11	12	13	14	15	16	17
18	19	20	21	22	23	24

22 The Garden House

8 North Gardens, Brighton BN1 3LB



The Garden House, North Gardens:
Rose Emma Ceramics

Rosie and James welcome you back to the Garden House. Explore the work of five talented artists and our tranquil wild cottage garden, and enjoy our locally made indie beer from North Garden Brewery, founded here by James.

Rose Emma Ceramics
Elegant, practical pottery

Victoria Homewood
Contemporary painter

Louise Ineson
Jewellery

Modern, delicate
jewellery

Phillipa McDonnell
Paintings and drawings

Sandra Hauraki,
Heartcraft

Textiles

North Garden Brewery
Indie beers

07528 700490
roseemma.ceramics@gmail.com
www.instagram.com/rose.emma.ceramics

HOUSE



11.00-18.00						
M	T	W	T	F	S	S
				1	2	3
4	5	6	7	8	9	10
11	12	13	14	15	16	17
18	19	20	21	22	23	24

23 Ruthie's Cottage

2 North Gardens, Brighton BN1 3LB



North Gate: Kiki Bond

A curated and varied selection of local artists showcasing latest works by:

Kiki Bond
Painting

Julie French
Textile artist

The Yellow Gate
Mixed media and clay

Honor Dodd
Jewellery

Camarad
Clothing

07526 332239

info@kikibond.com
kikibond.com

GALLERY



11.00-17.00

M	T	W	T	F	S	S
				1	2	3
4	5	6	7	8	9	10
11	12	13	14	15	16	17
18	19	20	21	22	23	24

Events in Open Houses

Many Open Houses offer you the chance to explore your creative side through hands on workshops and other events.

For all event information see the Events page of the AOH website:

www.aoh.org.uk/events



Aesthetica

THE ART & CULTURE MAGAZINE
www.aestheticamagazine.com

Issue 129
February / March 2026

DEANIC INVERSION
Bald and bearded photographs
Reckoning summer at cruise

TALKS OF RESISTANCE
Revisiting protest and violence
Through atmosphere's release

VACANT SHORELINES
Surreal compositions capture
Empty beaches after nightfall

FRAMING STRUCTURES
How stage designers who shaped
scenes of Japanese architecture

THE DESTINATION FOR ART & CULTURE

BE INSPIRED BY THOUGHT-PROVOKING EDITORIAL

Aesthetica is a destination for discovering new artists. Since 2003, we have published in-depth features and compelling visual narratives from today's most innovative practitioners. Each issue explores the ideas shaping our world, pushing boundaries, amplifying new voices and inspiring fresh ways of seeing.

Add Aesthetica to your collection

SAVE 70%
£12 FOR 12 MONTHS



aestheticamagazine.com/promotion

West Hove



West Hove

West Hove trail is a vibrant, friendly, eclectic mix of houses and studios exhibiting a wide range of art, craft and design with each venue having its own distinctive personality. Our trail members have frequently appeared in AOH awards shortlists. Find us between Sackville Road and Boundary Road, the railway line and the sea. This year the trail has grown, and we are delighted to introduce new venues as well as welcoming you to our more established exhibitors. In total there are over 130 artists and makers showing their work. 'Following the trail' is a perfect day out - the area is flat and easily walkable with excellent rail and bus transport links and an abundance of local cafes, bars and independent shops to explore. Most venues are open every weekend from 11am to 5pm but please check venue listing for full details.

Follow us on Instagram: [@westhovearttrail](https://www.instagram.com/westhovearttrail)

Sponsors

- Babble**
www.babble.com
- Drury Coffee Shop**
www.drurysouthern.co.uk
- Hearth**
www.hearthcafe.co.uk
- The George Payne**
www.thegeorgepayne.co.uk
- The Poets Ale and Smoke House**
www.thepoets.pub
- The Westbourne**
www.thewestbournehove.co.uk
- West Hove Art Studio**
www.georgiainflowers.co.uk/west-hove-art-studio
- Yellowave Hove**
www.hove.yellowave.co.uk

Travel

Walk
From Brighton take the seafront promenade or Western Road heading west. West Hove Arts Trail begins to the west of Sackville Road.

Bus
No. 7 to Hove Station, numbers 5, 5a and 5b to Sackville Road, number 1, 1a and 6 along New Church Road, numbers 2, 46 and 49 along Portland Road. Stagecoach 700 runs along the seafront.

Train
Hove, Aldington and Portslade stations have regular services from Brighton, London Victoria as well as the South Coast line.

Car
Parking can usually be found near each of the venues. Pay by phone parking charges apply.

1 number forty

40 Leicester Villas, Brighton and Hove BN3 5SQ



Kniphofia Oil Painting 100cm x 150cm: Paula Fahy

Jane Sedgewick
Ceramics
Paula Soldini
Mixed media
Jane Sweeney
Ceramic sculpture
Joanne Winson
Painting
Lily Adamsfield
Photography and mixed media
Gail Eastwood
Printed images
Paula Fahy *Painting*
Julie French
Stitched art

Xanthe Mager
Ceramics and printing
Please come along to this friendly open house celebrating our 14th exhibition. A range of many disciplines will be on show over two floors and into the garden.

07900 911022
paula.fahy1962@gmail.com
number_forty_aoh

HOUSE



11.00-18.00						
M	T	W	T	F	S	S
				1	2	3
4	5	6	7	8	9	10
11	12	13	14	15	16	17
18	19	20	21	22	23	24

3 Art at 28 Saxon

28 Saxon Road, Hove BN3 4LF



Day Out: Nick Gardner

Reflecting the stylistic diversity and vitality of contemporary arts, a group of established Brighton and Hove artists has come together for a new Open House overlooking the green expanse of Wish Park and a stone's throw from the sea. The vibrant works on show

offer a breadth of contrasting media, palette, mood and perspectives.

Rebecca Angel *Mixed media*
Nick Gardner *Painting*
Annelies Clarke *Painting*
Bryn Pratt-Boyden *Textiles*
Jac Cattaneo *Ceramics*

07527 447308
nick.gardner100@gmail.com
nickgardnerart.com

HOUSE



11.00-17.00						
M	T	W	T	F	S	S
				1	2	3
4	5	6	7	8	9	10
11	12	13	14	15	16	17
18	19	20	21	22	23	24

2 The Sandwich Studio

52 St. Leonard's Gardens, Hove BN3 4QB

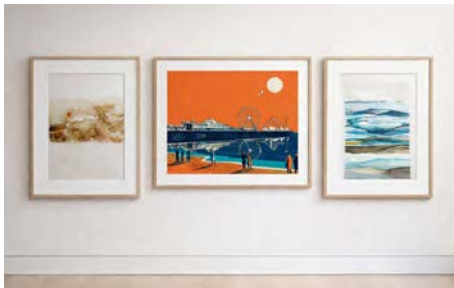

Abstract landscapes: Rosie Williams, Brighton landmark illustrations: Omer Itzcovitch

The Sandwich Studio is a shared back-garden studio behind a 1930s house, accessed via a side gate.

Rosie paints small-scale abstract landscapes using watercolour and acrylic ink, embracing flow and drift to reflect the quiet

mystery of East Sussex's ancient woodland and rolling hills. **Omer** works in graphic design and illustration, creating bold, image-led compositions that explore form, colour and visual storytelling through print-based work.

www.instagram.com/rosiewilliamsart20?hl=en
www.instagram.com/oitcdesign/

STUDIO-OR-WORKSHOP



12.00-18.00						
M	T	W	T	F	S	S
				1	2	3
4	5	6	7	8	9	10
11	12	13	14	15	16	17
18	19	20	21	22	23	24

4 11welbeck

11 Welbeck Avenue, Hove BN3 4JP



Spalted beech pot and ribbed iron oxide pot: Matt Hall and Sarah Deere Hall

Gorgeous, tactile new works in a calm, curated space. Clay, Cloth, Fibre, Metal, Paper, Recycled ephemera, Wood.

Betty Webb Wild Things *Mixed media*
David Browne *Painting, collage*
Emma Gale *Textile collage*
Laila Smith *Jewellery*
Maddy McClellan *Painting*
Matt Hall *Turned wood*

Rosemary Vanns *Painting and drawing*
Sarah Deere Hall *Ceramics*
Sarah Holt *Woven textiles*
Sue Hurman *Mixed media sculpture*
Sue Kirk *Willow basketry*
Tabitha Bargh *Lighting*
Totally Lucid *Wild weaving*
Ursa Brown *Linen cushions*

01273 735638
sjd01@mac.com
www.instagram.com/11welbeck

HOUSE



11.00-17.00						
M	T	W	T	F	S	S
				1	2	3
4	5	6	7	8	9	10
11	12	13	14	15	16	17
18	19	20	21	22	23	24

5 Ilana Richardson & Guests

66 Langdale Gardens, Hove BN3 4HH



Alley to the Water: Ilana Richardson

Ilana's iconic sun drenched paintings to warm your heart. You feel you are there, in the heat.

Ilana Richardson

Painting and prints

Claire Gill *Photomontage*

Ken Eardley *Ceramics*

Seana Mallen *Painting*

Nick Orsborn *Cicada jewellery*

Stuart Smith *Constructions*

Holly Bell *Ceramics*

Terry Guile *Jewellery*

Shefton Kaplan

Domestic pottery

Katrina Miller *Willow work*

Amy Burrows *Linocuts*



Blue Shadows: Ilana Richardson

07947 327690

art@ilana-richardson.com

www.ilana-richardson.com

HOUSE



11.00-17.00

M	T	W	T	F	S	S
				1	2	3
4	5	6	7	8	9	10
11	12	13	14	15	16	17
18	19	20	21	22	23	24

6 Lara Bowen Studio & Gallery

Unit 9 Lion Mews, Richardson Road, Hove BN3 5SQ



'Different Shades (Blush and Moss)'
ink and oil on canvas 60 x 80 cm: Lara Bowen

Step into Lara's studio, transformed for the month into a florist installation where fresh blooms, prints and paintings brighten the gallery. Beyond, the studio opens into a working space, showing colour studies, photographs, experimental pieces and landscapes inspired by daily walks along Hove seafroat. Plus guest artists, cards and a few surprises, including demonstrations. Visitors can find out more about upcoming workshops. Come explore the works in progress offering a glimpse behind finished pieces in a studio where ideas unfold.

07909511159

larabowen@me.com

www.larabowen.co.uk

STUDIO-OR-WORKSHOP



M	T	W	T	F	S	S
				1	2	3
4	5	6	7	8	9	10
11	12	13	14	15	16	17
18	19	20	21	22	23	24

7 Encounters Art Space

12 Langdale Road, Hove BN3 4HN

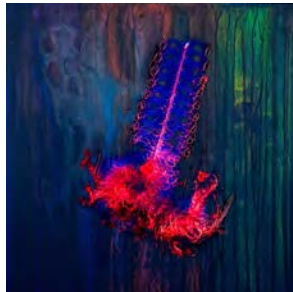

Latidos Abisales
(collaboration):
Pablo Penschaszadhe
and Jeissy Garcia

Encounters 16th Edition Abyss of Colours, Textures and Feelings explores how sea life and oceans inspire artistic endeavour, connect us to timeless elemental forces, compel us to seek ways to protect their fragility and serve as a source of inspiration that

mirrors the complexity of self and surroundings. The works on display masterfully blend technique and creativity, evoking uncharted territories. In essence, the exhibition responds to the interplay of nature and human creativity.

07773 171556

www.encountersartspace.com

@encountersartspace

HOUSE



11.00-18.00

M	T	W	T	F	S	S
				1	2	3
4	5	6	7	8	9	10
11	12	13	14	15	16	17
18	19	20	21	22	23	24
25						

8 Antonia @ Sackville Gardens

Main House, 46 Sackville Gardens, Hove BN3 4GH



Awakening to the Importance of Orange: Antonia Thompson

If you love large colourful landscape painting, gestural drawings or intimate textured still-life works, you will enjoy the work of Antonia Thompson. She is showing at her Victorian red brick home for the first time, just off Hove seafont.

07801 969165
 antoniathompson@gmail.com
 antoniathompson.co.uk

HOUSE



Discover her new collections and lots from the archive. Come and soak up this relaxed atmosphere in an Open House of colour, texture, movement and form.

Antonia Thompson *Painting*

10.00-17.00						
M	T	W	T	F	S	S
				1	2	3
4	5	6	7	8	9	10
11	12	13	14	15	16	17
18	19	20	21	22	23	24

10 50 Pembroke Crescent

50 Pembroke Crescent, Hove BN3 5DG



End of Summer: Carole Thomson

We're back for 2026! After a hugely successful first year, shortlisted for Open House of the Year, we return with a warm welcome at this beautiful home and walled-garden pop-up café. Discover affordable art by 13 multi-generational women artists, celebrating nature, community, strength, and belonging. New this year: Postcards for Palestine and a Pride Art Collection! Ceramics – Sculpture – Painting – Jewellery – Mixed media – Printmaking – Textiles – Cyanotypes – Cards.

07872531629
 sarahbarbuck4@gmail.com
 www.instagram.com/
 50_pembroke_crescent/

HOUSE



11.00-17.00						
M	T	W	T	F	S	S
				1	2	3
4	5	6	7	8	9	10
11	12	13	14	15	16	17
18	19	20	21	22	23	24

9 Studio 28a

28a Westbourne Place, Hove BN3 4GN

Collective Memories is a group exhibition by seven artists from Studio 28a. Spanning ages 22 to 60, the artists work across abstraction, portraiture, collage, pattern and landscape.

The show explores memory as shared material; personal histories of migration, love, grief, rituals and places. Some works are precise and controlled, others are blurred and atmospheric. This show creates a dialogue between different lives and disciplines. No single narrative dominates, instead, the exhibition invites you to recognise fragments of your own story within theirs.

Artists:

- Bessie Millar
- Damian Toal
- David Barker
- Gemma Casserly
- Grace Fung
- James Digweed
- Megan Eacock



Vines In A Dreamscape: Megan Eacock



Bessie Millar: Catch of the Day

07943 891752
 davej_barker@hotmail.co.uk
 www.instagram.com/artstudio28a?

STUDIO-OR-WORKSHOP



10.00-17.00						
M	T	W	T	F	S	S
				1	2	3
4	5	6	7	8	9	10
11	12	13	14	15	16	17
18	19	20	21	22	23	24
25						

11 36 Pembroke Crescent

36 Pembroke Crescent, Flat 3, Hove BN3 5DD



Seagull Hove Seafront: Tim Oxley

Step into a vibrant, welcoming flat, showcasing bold, hand-cut, 3D collages. **Tim Oxley's** work layers nature, celebrity culture, Brighton and Hove iconography and protest into striking colourful, compositions, often with a subtle subversive edge. Every piece is meticulously cut and built by hand, creating depth, shadow and texture. Playful at first glance and thought provoking up close, this is collage with attitude – bright, sharp and impossible to ignore.

07985 408305
timoxley1977@hotmail.com
@cut_up_or_shut_up

HOUSE



11.00-17.00						
M	T	W	T	F	S	S
				1	2	3
4	5	6	7	8	9	10
11	12	13	14	15	16	17
18	19	20	21	22	23	24
25						

13 Cowper Street Cornucopia

31 Cowper Street, Hove BN3 5BP



Sunday Sailing textile art: Catrin Edwards-Jones

A retrospective of the work of **Anne Carney's** flower paintings, Chinese style art, abstracts, cards; and **Catrin Edwards-Jones'** textile work, lamp shades, cat paintings, cards, jewellery.

07973 755095
judyjessica@tiscali.co.uk
www.jenny-turtill.com/

HOUSE



11.00-17.00						
M	T	W	T	F	S	S
				1	2	3
4	5	6	7	8	9	10
11	12	13	14	15	16	17
18	19	20	21	22	23	24
25						

12 Gallery 22

22 Modena Road, Hove BN3 5QG



Hannah: Sara Reeve

Three artist friends invite you to our showcase of paintings, ceramics and jewellery. Expect lots of inspiration and lots of friendly chat!

Sara Reeve

Portrait artist

Graham Davy

Semi abstract

landscape painter

Ruth Barker

Ceramicist

and silver jeweller

07950 018737
gadavy22@pm.me
www.sarareeve.com

HOUSE



11.00-17.00						
M	T	W	T	F	S	S
				1	2	3
4	5	6	7	8	9	10
11	12	13	14	15	16	17
18	19	20	21	22	23	24
25						

14 Jomo Hove

31 Wordsworth Street, Hove BN3 5BG



Green Man: Jo Moore

Georgia Flowers
Lino and
drypoint prints

Jessica Ford

Colourful abstract
paintings

Hannah Forward

Linocut prints
and paintings

Joy Fox

Mixed media

Natty Bijou

Silver jewellery

Jo Moore Cardboard

Kingdom and ceramics

Sheenagh Thorpe

Character ceramics

Laurence Wallace

Still life watercolours

This year we will be showcasing a fresh selection of artists and makers at Jomo Hove. Joyful, colourful, classic and beautiful. We look forward to welcoming new and returning visitors.

07794 960119
jo@jomo.co.uk
www.jomo.co.uk/

HOUSE



11.00-17.00						
M	T	W	T	F	S	S
				1	2	3
4	5	6	7	8	9	10
11	12	13	14	15	16	17
18	19	20	21	22	23	24

15 Studio106

106 Coleridge street, Hove BN3 5AA



Feck off and eat your own children: Irene Marot



Caravan: Amy Dury

17 fabulous and quality artists of varying disciplines come together and show their work in studio106 open studios. Established for over 20 years, it's an amazing industrial space hidden beside the Ancient Mariner pub in the heart of Poets Corner.

Jon Clark

Lighting

Matt Ward

Illustration

Christina Reading

Painting

Amy Dury

Painting

Jael O'Connor

Painting

Stephen Cavalier

Digital media

Irene Marot

Painting

David Storey

Painting

Tom Diamantopoulos

Painting

James Cowland

Painting

Carrie Stanley

Installation

Sam Flylighting

Painting

Emma Gale

Textiles

Andre Lichtenberg

Photography

Lucianna Whittle

Painting

Richard Berner

Mixed media

Heather Quin

Mixed media

07905 537832

hevquin@hotmail.co.uk

Studio106.co.uk

STUDIO-OR-WORKSHOP



11.00-17.00

M	T	W	T	F	S	S
				1	2	3
4	5	6	7	8	9	10
11	12	13	14	15	16	17
18	19	20	21	22	23	24

16 Villa LVI (56)

56 Payne Avenue, Hove BN3 5HD



Murmeration: Sam Bailey

In the heart of Poet's corner, we are a long established Open House with an international team of artists showcasing a wide variety of work reflecting the group diversity in origins, inspiration, style and media.

07813 217142

vvirginie23@gmail.com

www.instagram.com/Villa.lvi

HOUSE



Virginie Vincent

Mixed media

Paula Correia *Jewellery*

Paul Munson *Photography*

James Baker

Landscape painting

Sam Bailey *Print making*

Filhouette *Lava stone art*

Ksenia Semirova *Textiles*

Sarah Easter *Mixed media*

Andrea Jerome

Automaton

Sinclair Bushell

Chainmail jewellery

11.00-17.00

M	T	W	T	F	S	S
				1	2	3
4	5	6	7	8	9	10
11	12	13	14	15	16	17
18	19	20	21	22	23	24

DISCOVER LOCAL ARTISTS + MAKERS JOIN A CREATIVE WORKSHOP



TAKE PART IN OUR FAMILY FRIENDLY WORKSHOPS (NO EXPERIENCE NEEDED) BOOK VIA OUR WEBSITE

WEST HOVE STUDIO INTERACTIVE ART WEEKEND & OPEN HOUSE

23-24th MAY

16 KINGSTHORPE RD, HOVE, BN3 5HR @WESTHOVESTUDIO

WWW.WESTHOVESTUDIO.COM

Independent

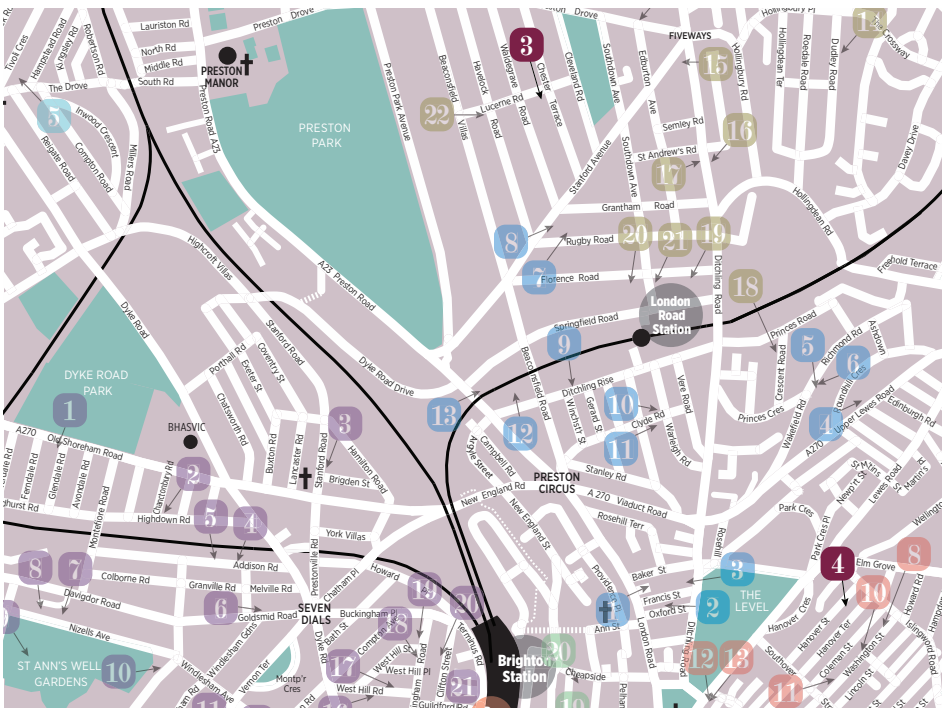
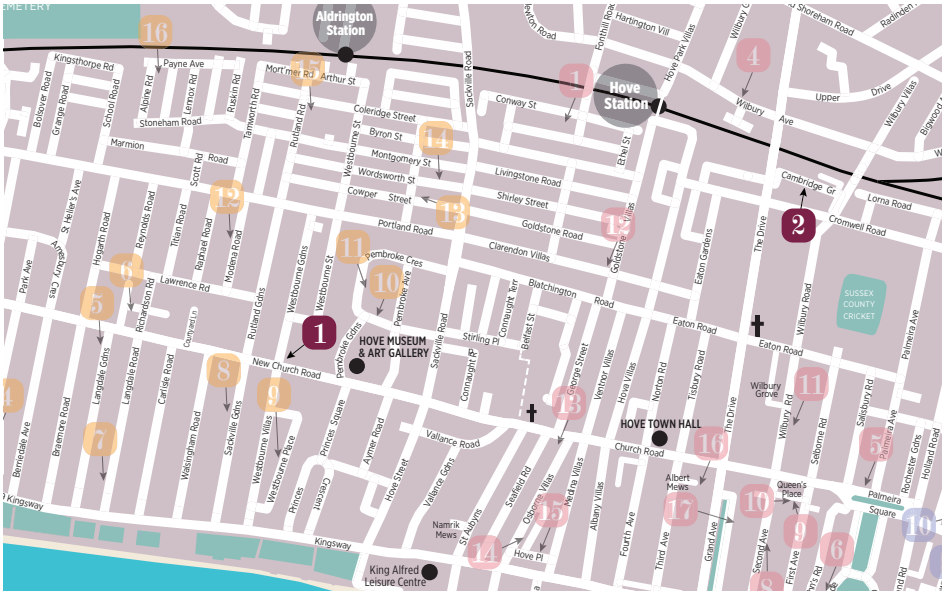

1 St Christopher's Prep, Hove

33 New Church Road, Hove BN3 4AD



Under The Sea, Year 8

We are delighted to be taking part for our fifth year, turning our front playground into an all fresco gallery, displaying work by every single child in our school community. From Reception's craft work with recycled materials, to the portfolios of our Year 8 Art Scholars, a wide variety of work will be on display. Our one-off event takes place immediately after an Open Morning at our Glebe Villas Reception site for prospective parents.

**Open Saturday
9th May only.**

01273 735404
swatson@stchristophershove.org.uk
www.stchristophershove.org.uk

EDUCATIONAL-INSTITUTION



	M	T	W	T	F	S	S
					1	2	3
	4	5	6	7	8	9	10
	11	12	13	14	15	16	17
	18	19	20	21	22	23	24

2 OH OH OH - Ochre House

15 a&b Cambridge Grove, Hove BN3 3ED



Some Folk: Laura Seymour

A non-profit CIC, we offer creative, relational approaches for wellbeing. Our community are creative, often neurodiverse humans whose ways of being the world can underestimate. NASA research found 98% of young children register as creative geniuses. By adulthood, that figure drops to 2%. Art is vital to our futures. Valuing process, in art as in our lived experiences, is where joy and meaning live. Visit us to find space, connect, experience, wonder and return to your creative self...

Sa and Ba Hol Mo 10.00-16.00
Su 11.00-15.00

01273 735583
info@ochrehouse.org
ochrehouse.org/

COMMUNITY



	M	T	W	T	F	S	S
						1	2 3
	4	5	6	7	8	9	10
	11	12	13	14	15	16	17
	18	19	20	21	22	23	24
	25						

3 Richardastan

61 Chester Terrace, Brighton BN1 6GB



The Flag of Richardastan: Noah Williams

RICHARDASTAN is a state of mind. A temple. Born from grief. This is a temporary, site-specific installation. It is a space of sanctuary. Themes will include migration, safety and home. It is designed to prompt reflections, conversations and spontaneous artistic expression.

Join us there to co-create a world of unity and freedom.

Richard Williams Presence
Ben Williams Mixed media
Phati Mnguni Painting

07954 325746
noahjoewilliams@gmail.com
phatimnguni@gmail.com

HOUSE



	M	T	W	T	F	S	S
						1	2 3
	4	5	6	7	8	9	10
	11	12	13	14	15	16	17
	18	19	20	21	22	23	24
	25						

4 40 Hanover Street

40 Hanover Street, Brighton BN2 9ST



Smiley Face, Bible Bottom: Rudi Gnoyke

One house, three disciplines, four artists.

Local photographer **Rudi Gnoyke** seeks out the quirky and abstract in everyday Brighton and Sussex.

Sheffield ceramicist **Eve Gnoyke** creates raw-glazed slipware pots that make every meal a celebration.

Artist **Andrew Crossey** primarily draws the human form and portraits in graphite and colour pencil at his home studio in Hanover.

Photographer **Jonathan Harwood**, who lives in Lewes, has a soft spot for silhouettes and takes landscapes in Sussex and beyond.

07941 539119

HOUSE



	M	T	W	T	F	S	S
						1	2 3
	4	5	6	7	8	9	10
	11	12	13	14	15	16	17
	18	19	20	21	22	23	24
	25						

Beyond Brighton

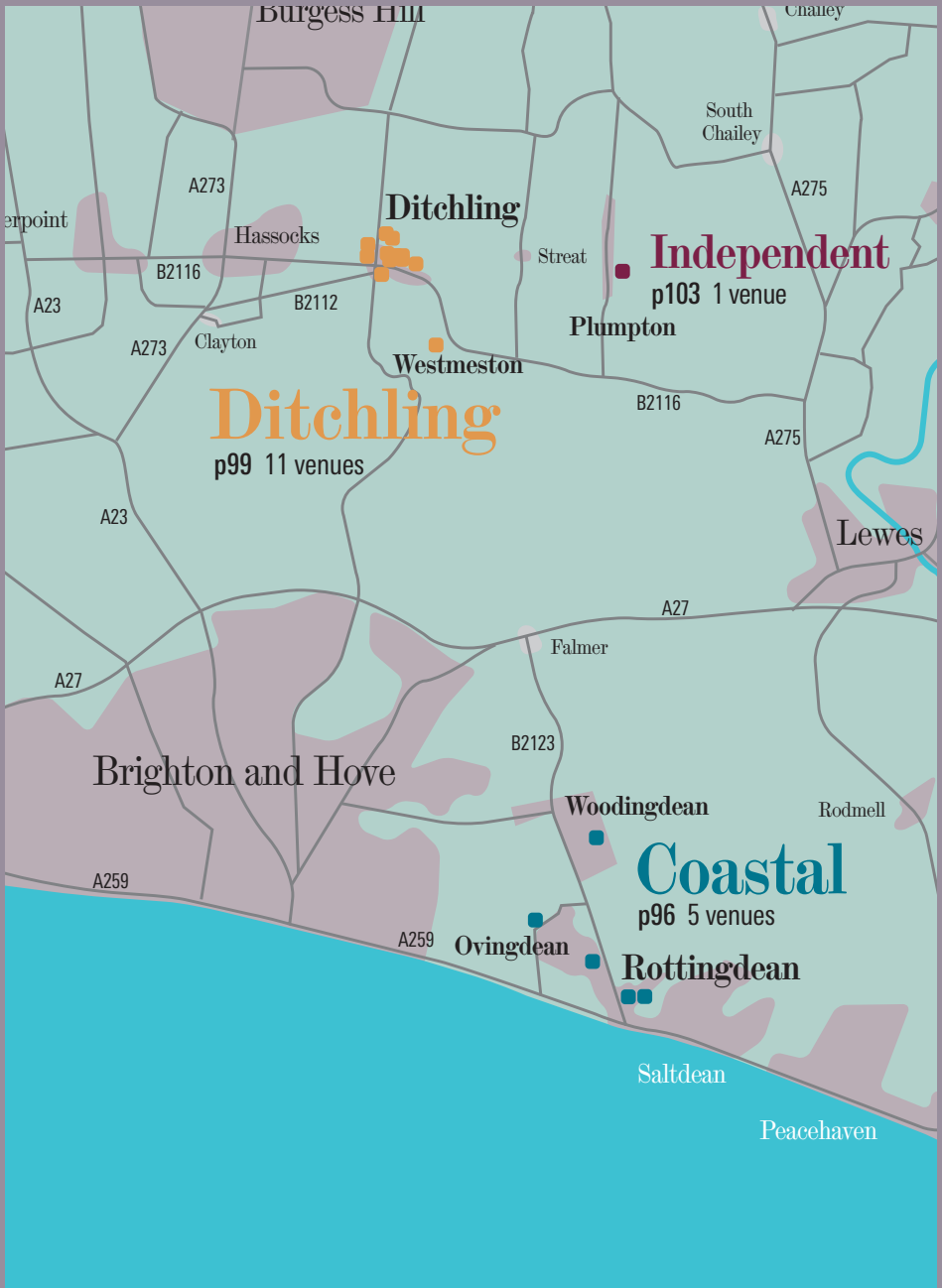



Coastal

Travel east along the coast from Brighton to Ovingdean and visit the art collective in Ovingdean Village Hall (open 9th & 10th only) then up to see Danni's Seablue studio in Woodingdean, catching some great views on the way before heading down to Rottingdean to see Ruth's Blue Skies Glass Studio, the Grange Art Gallery, and Gertrude's Arts and Crafts in the heart of Rottingdean - the perfect place to stay for lunch or tea in the historic village. Enjoy a great day out exploring the Deans - browsing paintings, ceramics, stained glass, jewellery and other arts and crafts, visiting artists in their homes and studios in local settings and historic buildings.

Travel

Walk

The undercliff walk from Brighton Marina gives access to Ovingdean, Rottingdean.

Bus

Rottingdean 2/2A, 12/12A/12X, 14/14B/14C, 27, 27A, 47, (57 Sun only). Woodingdean 2, 22, and 52. Look on www.buses.co.uk

Car

From Brighton Marina take the A259 to Ovingdean, Rottingdean. From the A23 take the A27 towards Lewes, exit at Sussex University on the B123 to Woodingdean, Ovingdean, Rottingdean.

1 The Grange, Rottingdean

The Grange, The Green, Rottingdean BN2 7HA



When Morning Comes: Romany Mark Bruce

The Nature of Being is a vibrant and immersive collection of paintings inspired by the intricate beauty of insects and plant life, by sculptor and painter Romany Mark Bruce. The series was born from a fleeting, almost magical moment: a ladybird landing briefly on the nose of Romany's Irish Terrier. Unable to capture the instant with a camera, Bruce turned instead to paint,

translating the moment into colour and form. Known for work that bridges the natural and the symbolic, Bruce is also the creator of the Brighton and Hove AIDS Memorial, which stands in the New Steine, Brighton. His monograph, *Sculpting Colour*, celebrating 30 years of artistic practice, was published in 2024.



Scarlett Flight: Romany Mark Bruce

romanymb@mac.com
www.romanymarkbruce.com/
www.instagram.com/
artist.romanymarkbruce/
GALLERY



10.00-16.00 (Su13.00-16.00)						
M	T	W	T	F	S	S
				1	2	3
4	5	6	7	8	9	10
11	12	13	14	15	16	17
18	19	20	21	22	23	24

2 Gertrude's Arts and Crafts

The Grange, The Green, Rottingdean BN2 7HA



Kingfisher: Kimmy Priggen

We are a delightful and varied group of artists situated in a small studio within the fantastic location of The Grange Gardens, Rottingdean (behind the main building). Finish off your visit by taking a look at the Gertrude Jekyll designed garden and take refreshments from the Tea Gardens Cafe. This venue is not to be missed.

07919 370207
gertrudegallery23@gmail.com
www.instagram.com/
gertrudesgardenartsandcrafts/

GALLERY



Sally Barrett
Aromatics
Claire Davies
Mosaic
Louise Elizabeth
Textiles
Kim Priggen
Painting
Alicia Tolhurst Brown
Painting
Sue Warner
Jewellery
Belinda Scott
Glass

11.00 - 16:00						
M	T	W	T	F	S	S
				1	2	3
4	5	6	7	8	9	10
11	12	13	14	15	16	17
18	19	20	21	22	23	24
25						

3 Blue Skies Glass Studio

18 Eley Crescent, Rottingdean BN2 7FE



Wisdom: Ruth Summers

Ruth (glass artist) has been designing and creating bespoke traditional and contemporary stained glass commissions since 1998, creating pieces that reflect her love for nature. Each artwork is a unique expression of this, with the aim of bringing a touch of colour, inspiration and joy into our lives.

07834 690075
ruth@blueskiesglass.co.uk
www.blueskiesglass.co.uk

STUDIO-OR-WORKSHOP



Ruth runs workshops teaching the wonderful art of stained glass in her peaceful dedicated garden studio. Relax with a cuppa and explore the studio and 'zen' garden with ponds and fluffy chickens!

10.00-17.00						
M	T	W	T	F	S	S
				1	2	3
4	5	6	7	8	9	10
11	12	13	14	15	16	17
18	19	20	21	22	23	24

4 Ovingdean Village Hall

Ovingdean Road, Ovingdean, Brighton BN2 7BB



Our 2025 Garden Memory: Lorna Davies

Start the Coastal Trail at our lovely Village Hall, come and meet our talented artists and makers, there's something for everyone. Enjoy cake, and a safe area for children in our garden. Well behaved dogs very welcome.

07950 778242

lorna.davies@hotmail.co.uk

COMMUNITY



- Naomi Sloman
Illustration
- Dan Holmes
Ceramics
- Christian Coley
Lighting
- Belinda Scott
Glass
- Brenda and Tony Payne
Metalwork
- Frans de Leij
Painting
- Colleen Conti
Painting
- Susan Casebourne
Felt arts
- Patrick Miller
Woodcraft
- Lorna Davies
Mixed media
- Alison Diffley
Jewellery

Open weekend of the
9th & 10th May only

	11.00-17.00						
	M	T	W	T	F	S	S
					1	2	3
	4	5	6	7	8	9	10
	11	12	13	14	15	16	17
	18	19	20	21	22	23	24

5 Seablue Studio

49 Chalkland Rise, Woodingdean, Brighton BN2 6RJ



Magenta and green 1: Danni Durai

Danni is opening her home and studio to show her vibrant new collection of abstract watercolours and risograph printed posters, alongside textile art, jewellery, ceramics, gifts, cards and vouchers.

07492 619732

info@dannidurai.com

www.facebook.com/SeablueStudioBrighton

STUDIO-OR-WORKSHOP



- Jureambox
Textiles
- Tracey Locke
Ceramics
- Rosario Gregori
Jewellery
- Leila Atherton
Textiles
- Diane Rogers
Textiles
- Danni Durai
Painting

Why not stay for a pottery workshop or relax with tea and cake in the garden? (Pottery workshops are available for kids and adults, please sign up via text, email or facebook).

Sa 11.00-17.00, Su & Mo 11.00-16.00

	M	T	W	T	F	S	S
						1	
						2	3
	4	5	6	7	8	9	10
	11	12	13	14	15	16	17
	18	19	20	21	22	23	24

WE ♥

ARTISTS & ARTISTS

♥ US

Giclées, Poster Prints,
Art Books, Greetings Cards,
Garments,
Tote bags,
Tea towels,
Zines, Stickers,
Postcard sets,
Prints on wood & acrylic,
Wrap, Notebooks, Wallpaper.

For special prices on all printing, contact Andy Blake on andy.blake@ls-printing.com / 07841 749569 and mention this advert. / ls-printing.com

L&S PRINTING
Official Print Partner of Artists Open Houses

Ditchling

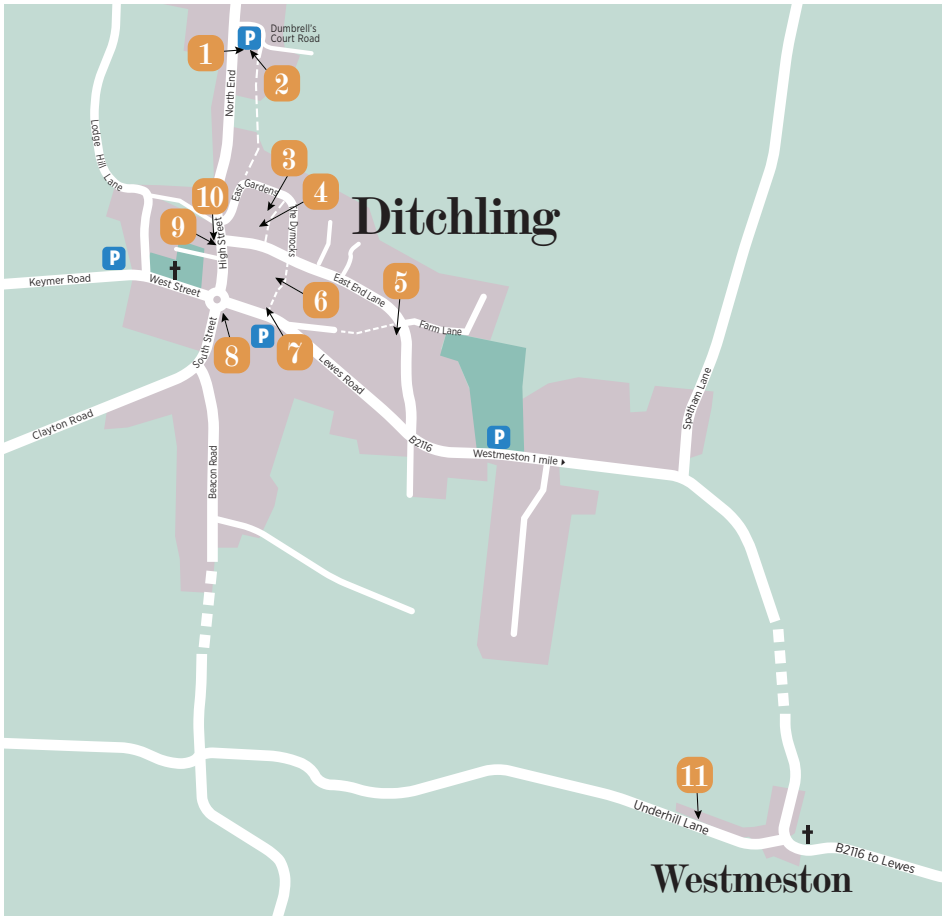

Ditchling

We offer you a warm welcome to the Artists Open Houses Ditchling trail 2026. At the foot of Ditchling Beacon and nestled within the South Downs National Park is the historic village of Ditchling and nearby Underhill Lane. Here you will find 11 venues showcasing a range of high-quality work by contemporary artists, craftspeople, designers and makers in their homes and gardens, studios, workshops and galleries. Choose to spend an inspiring day, or longer, meeting the artists and makers and enjoying the cafes and pubs which offer delicious meals, refreshments and local wines. The trail will run over weekends and bank holidays from 2nd to 25th May, 11am-5pm – check listings for venue opening days.

www.artinditchling.co.uk
[@art_in_ditchling](https://twitter.com/art_in_ditchling)

Sponsors

Chatt Estates
www.chattestates.co.uk
The Green Welly
www.thegreenwellycafe.co.uk
The Nutmeg Tree
www.thenutmegtree.co.uk
Poison Ivy
www.poisonivyditchling.com
Pruden & Smith
www.prudenandsmith.com
The White Horse
www.whitehorseditchling.com
Macs Farm
www.themacsfarm.co.uk

Travel

Walk

Accessible footpaths connect venues in and around the village.

Train

Hassocks station, 30 minutes walk in an easterly direction to Ditchling. Taxis located on the west side of the station.

Car

Free parking (see map for locations). 3 miles from A23 via the B2112 or B2116 from Hassocks.

For accommodation and further information see www.visitditchling.co.uk

1 Myles Dacre Studio and Gallery

Studio 10, Turner Dumbrell Workshops,
Dumbrells Court Road, Ditchling BN6 8GT



Portrait of Isabella:
Myles Dacre

Welcome to my studio and gallery in the lovely setting of the Dumbrell Workshops housed in converted farm buildings where I create and display my paintings, prints and sculptures. I also show works by artist friends.

A wide range of subjects in different mediums are on display – hope you enjoy!

Myles Dacre *Paintings, prints*
Katrin Williams *Prints*
David Bradford
Sculptures, carved pictures

07984 952608

info@mylesdacreart.com
mylesdacreart.com

STUDIO-OR-WORKSHOP



11.00-17.00						
M	T	W	T	F	S	S
				1	2	3
4	5	6	7	8	9	10
11	12	13	14	15	16	17
18	19	20	21	22	23	24
25						

2 Laurence Moracchini

Studio and Gallery 17, Turner Dumbrell Workshops,
Dumbrells Court Road, Ditchling BN6 8GT



Woman Warrior:
Laurence Moracchini

Celebrating Imperfection is the theme of the exhibition multidisciplinary artist Laurence Moracchini has curated in her hidden gem of a hayloft studio, along with two talented local artists. Discover a variety of unique, stunning crafted pieces and mixed media paintings.

The best place to start or finish your Ditchling art trail – with free accessible parking.

Laurence Moracchini
Wood, mixed media paintings, sculptural forms

Susie Koren *Textiles*

Thea Thompson *Ceramics*

laumoracchini@gmail.com

laurence-moracchini.co.uk

www.instagram.com/lau_moracchini/

STUDIO-OR-WORKSHOP



11.00-17.00						
M	T	W	T	F	S	S
				1	2	3
4	5	6	7	8	9	10
11	12	13	14	15	16	17
18	19	20	21	22	23	24
25						

3 Dymocks End Studio

30 East Gardens, Ditchling BN6 8ST



Ditchling nestling at the foot of the South Downs: Louise Dale Chalmers

In a beautiful garden studio, international artists **Louise Dale Chalmers**, MA, and **Emily Chalmers**, MFA, show vibrant, experimental, new work. Come and experience paintings, collage, drawing, prints and sculpture. All price ranges, even a reprise of the

famous £10 experiments box! The friendly artists will be on hand to welcome you, and to talk about or demonstrate their techniques.

Lily's homemade lemonade and brownie stall on some days.

07583 341577

chalmers.lnr@gmail.com
@louisedalechalmers

HOUSE



11.00-17.00						
M	T	W	T	F	S	S
				1	2	3
4	5	6	7	8	9	10
11	12	13	14	15	16	17
18	19	20	21	22	23	24
25						

4 FourFree at Chy Morvah

Chy Morvah, 25 East End Lane, Ditchling BN6 8SX



Sunset Fixtures In Red: Miranda Ellis

Celebrating 16 years of AOH once again in quirky Chy Morvah with its wild garden – and for 2026 four artists:

Miranda Ellis *Painting* – watercolours, oils and mixed media on the theme of sheep, garden and colour.

Judy Dwyer *Mixed media* – magical creatures with textiles.

Richard Heanley *Metalwork* – classic garden furniture and animal sculptures.

Bryony Rimmington Jones *Ceramics* – bird baths and bowls exploring bold, abstract decoration.

07756 883240

me@mirandaellis.com
www.mirandaellis.com

STUDIO-OR-WORKSHOP



11.00-17.00						
M	T	W	T	F	S	S
				1	2	3
4	5	6	7	8	9	10
11	12	13	14	15	16	17
18	19	20	21	22	23	24
25						

5 The Annexe

82 East End Lane, Ditchling BN6 8UR



Red Rose
Penny Sanderson

Penny Sanderson, Claire Scott and Jo Beard will be exhibiting a wonderful collection of original art, beautifully created ceramics and stunning jewellery. We will also be selling quality homeware, prints and cards at the newly refurbished studio space near

the car park at The Rec. This is Jo's first time at the Annexe, while Claire will have her ever popular collection of hand thrown ceramics, and Penny will be exhibiting a brand new collection of botanicals, still life and landscapes.

07985 125239
pennysanderson03@gmail.com
www.pennysanderson.com

HOUSE



11.00-17.00						
M	T	W	T	F	S	S
					2	3
4	5	6	7	8	9	10
11	12	13	14	15	16	17
18	19	20	21	22	23	24
25						

6 Karen Hope Boon Art

The Old Meeting House Cottage,
2 The Twitten, Ditchling BN6 8UJ



Glide in the Wind
Karen Hope Boon

Meet Karen, a Sussex artist with a passion for capturing the ever-changing moods of the coastal landscape. Watercolour and oil paintings will be on display. Each piece is more than a depiction of the sea; it is a metaphor for life's own ups and downs.

The high tide and low tides, the incoming and outgoing of the water represents the changing landscapes of one's own life. They are more than a seascape; they are full of atmosphere and beauty. All beautifully framed. Come and have a browse!

07922 009202
studio@karenhopeboon.com
Instagram @karenhopeboon

HOUSE



11.00-17.00						
M	T	W	T	F	S	S
					1	2
3	4	5	6	7	8	9
10	11	12	13	14	15	16
17	18	19	20	21	22	23
24	25					

7 Sunnyside 19

19 Lewes Road, Ditchling BN6 8TT



St. DeNimes: Sebastian Pedley

Jojo Clinch

A collection of ink, watercolour and mixed media paintings

Rachel Galbraith

Leather work, bags, purses, waistcoats and more

Ruth Gaskell

Drawing and painting

Jana Pedley

Drawing and painting

Sebastian Pedley

Drawing, painting and 3D

07970 401890
seb@sebastianpedley.co.uk
www.sebastianpedley.co.uk

HOUSE



11.00-17.00						
M	T	W	T	F	S	S
					2	3
4	5	6	7	8	9	10
11	12	13	14	15	16	17
18	19	20	21	22	23	24
25						

8 Pruden and Smith

2 South Street, Ditchling BN6 8UQ



Trap Three Band Diamond Ring Satin Finish
Pruden and Smith

Pruden and Smith create luxury and bespoke jewellery that blends goldsmithing tradition with nature-inspired designs. Their gallery in the Arts and Crafts Village of Ditchling, founded in 1988, showcases recycled gold, platinum, diamond, precious and semi-precious gemstone jewellery handcrafted on-site. Their Trap (Sussex Shore) Collection is inspired by the Sussex landscape. Take a behind-the-scenes workshop tour and discover how to transform your old jewellery using their redesign service.

01273 846338
hello@prudenandsmith.com
www.prudenandsmith.com

STUDIO-OR-WORKSHOP



10.00-17.00						
M	T	W	T	F	S	S
					1	2
3	4	5	6	7	8	9
10	11	12	13	14	15	16
17	18	19	20	21	22	23
24	25					

9 No.35

35 High Street, Ditchling BN6 8SY



Chicken! - Himalayan papers, ink: ali Stringell

Ali Stringell

Silver, papers, porcelain, drawings in charcoal and ink

Meryl Stringell

Paintings in oil

Ali opens her studio and home gallery, No.35, to showcase silver and new works in paper,

porcelain, charcoal and ink.

She is joined by her mother Meryl, who exhibits still-life and landscape paintings in oil.

Open additionally – Bank Holiday Mondays 4th & 25th May.

We look forward to seeing you!

ali@st-ringell.com

@alstringell

@stringellmeryl

STUDIO-OR-WORKSHOP



11.00-17.00						
M	T	W	T	F	S	S
				1	2	3
4	5	6	7	8	9	10
11	12	13	14	15	16	17
18	19	20	21	22	23	24
25						

10 No.37

37 High Street, Ditchling BN6 8SY



Artist Jo Watters-Pawlowski in her studio: Kris Pawlowski photography

Jo Watters-Pawlowski

Painting

No.37 is the home and studio of contemporary abstract landscape painter **Jo Watters-Pawlowski**. Jo is showing a selection of recent oil paintings and paperworks inspired by her love of the Sussex landscape.

If this is your first visit to see Jo's paintings, enjoy the calm, relaxed experience of her front room gallery, along with the opportunity to meet Jo and talk about her work. For those who continue to support Jo, she looks forward to seeing you again.

07926 082354

jowp.art@gmail.com

jowatterpawlowski.com

HOUSE



11.00-17.00						
M	T	W	T	F	S	S
				1	2	3
4	5	6	7	8	9	10
11	12	13	14	15	16	17
18	19	20	21	22	23	24
25						

11 Greenhayes

Greenhayes, Underhill Lane, Westmeston BN6 8XG



Towards Ditchling Beacon from Westmeston Bostall south of Philip's home/studio/gallery; Philip Andrews

Philip studied architecture at Brighton Art School. His practice in his home county of Sussex was assisted by undertaking perspective commissions, several that were exhibited at the RA. He won seven awards for his architecture but in his heart he always wanted to sit in a field or his studio and gallery (that he built in Westmeston) and paint with fluid watercolour. His passion is to capture the fleeting light in this media.

01273 842435

phiandrews@aol.com

HOUSE



10.00-17.00 or by appointment						
M	T	W	T	F	S	S
				1	2	3
4	5	6	7	8	9	10
11	12	13	14	15	16	17
18	19	20	21	22	23	24
25						

julia trigg

FINE ART PRINTS CREATED FROM VINTAGE EPHEMERA

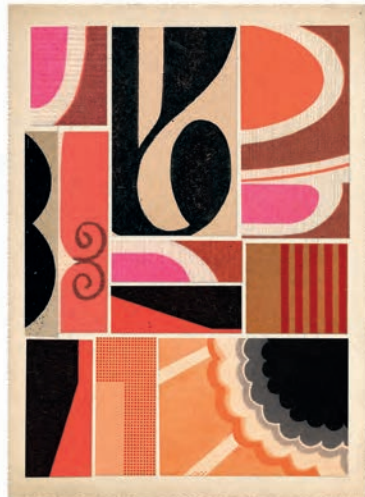

Discounted in May @ **The Hidden House**, Fiveways Trail no. 5
www.juliatrigg.co.uk Instagram: @juliatrigg

5 Shambles, Plumpton Lane

Shambles, Plumpton Lane, Plumpton BN7 3AB



Urchin: Valle's Designs

Creative Collaboration

Mixed media

Studio Vorgan

Ceramics

Steve Knight

Wood crafter

Grace Attrell

Oil artist, landscape and animals

07889 426070

valle.dawkes@icloud.com

Vallesdesigns.co.uk

HOUSE



Gerren Osborne

3D and metal, indoor and outdoor sculptures

Valle's designs

Jewellery, silver and gold

Abigail Chambers

Texture art

10.00-16.00

M	T	W	T	F	S	S
				1	2	3
4	5	6	7	8	9	10
11	12	13	14	15	16	17
18	19	20	21	22	23	24
25						

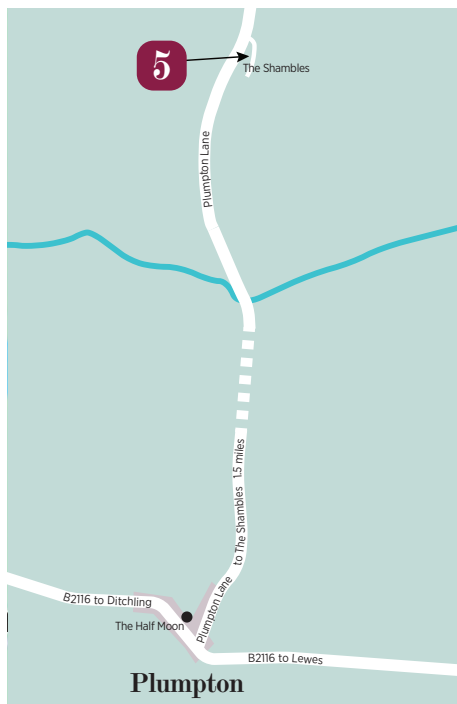

British Landscapes

A Sense of Place

P

Pallant House Gallery

Opens 30 May

Presenting Partner
evelyn
PARTNERS

Spencer Frederick Gore, The Garden Path, Garth House, c.1910, Oil on canvas, Pallant House Gallery (Hussey Bequest, Chichester District Council, 1985)

Registered Charity No.1102435

The Sell Out Show
with over 30 International Artists
in a limited run

GANDEYS

K-POP DRAGON CIRCUS

BRIGHTON

PRESTON PARK, BN1 6SD

28th - 31st May

07878 228403

gandeyscircus.com



SOUTHEAST
DANCE

FESTIVAL SEASON

MAY
2026

AT THE DANCE SPACE

DANCE &
THEATRE
THIS WAY



The Dance Space,
Brighton, BN2 9AS

@southeastdance
southeastdance.org.uk



Tomorrowisnowtoday/isyesterday by Sung Im Her. Photo Foteini Christofilopoulou



Supported using public funding by
ARTS COUNCIL
ENGLAND

BRIGHTON
FRINGE.

Brighton
Festival 60



JULIAN STEPHENS

GOLDSMITHS EST. 2003



Made by hand

Made with love

HOME TO:
**NORTH
LAINE
JEWELLERY
SCHOOL**

POP IN FOR A CHAT OR GIVE US A
CALL:

01273 692110

VISIT OUR WEBSITE:

INFO@JULIANSTEPHENS.COM

