

Artists Open Houses Winter 2021

27 November - 12 December



aoh.org.uk

16TH AND 17TH DECEMBER
WORTHING PIER, 6 - 11PM

LASER LIGHT CITY

BY SEB LEE-DELISLE

YOU CONTROL
THE SHOW!

For more details visit: laserlight.city/worthing



WORTHING BOROUGH
COUNCIL

powered by

CityFibre



Find out what's on this Christmas:
timeforworthing.uk/whats-on

#LaserLightCity #TimeForWorthing #ChristmasInWorthing

time for
Worthing

Sponsors and Supporters



Victor Boorman & Co.



AOH would like to thank Brighton and Hove City Council,
for their support during 2021.



Contents

Introduction	3
Open Houses in Brighton and Hove	4-13
Brighton and Hove venue map	14-15
Travel	16
How to use the brochure	16
Open Houses in Brighton and Hove (continued)	17-18
Open Houses outside Brighton and Hove, with maps	19
Virtual Open Houses	20
Remembering Ned Hoskins	20



Cover image: Judy Stevens

'When icicles hang by the wall...
Then nightly sings the staring owl,
To-whooh'
The Seasons/Winter – William Shakespeare

Design: Chris Lord
Print: Gemini Press www.gemini-print.co.uk

AOH Team
Judy Stevens *Festival Director*
Chris Lord *Design and Development Director*
Fiona McTernan *Festival Manager, Ads and Sponsorship*
Lisa Yousefi *Digital Communications*
Claire Quigley *Finance Manager*

Thank you
Pandora George *Bullet PR*
Time Jukes *Website development and design*
Mark Tulley *Gemini Press*
Also: Paul Clark, Rebecca Cooke, Roger Browning

Our sponsors and supporters:

Gemini Print, Hamptons Estate Agents, Latest TV,
Lawrence's Art Supplies, The Old Ship Hotel, Victor Boorman & Co.

Artists Open Houses Ltd is a not for profit company.
Registration N° 5420675 (England and Wales)

Disclaimer: Whilst every care has been taken to ensure that the information given in this publication is accurate at the time of going to print, AOH cannot be held responsible for any variations, errors or admissions of which we have not been advised. We recommend that visitors confirm details for individual venues online before setting out. No recommendation is implied in any of the listings. Under no circumstances can AOH accept responsibility for any loss, damage or injury sustained by any member of the public visiting the Artists Open Houses festival.

PHOENIX
ART SPACE

press + play

Festival of Print

A five-week celebration of the finest in contemporary and traditional printmaking, including screen printing, linocut, lithography, drypoint, monotype, risograph, letterpress and more.

Exhibition

12 Nov - 19 Dec 2021

Wed - Sun | 11:00 - 17:00

Entrance free, no booking required

Please visit our website for information on associated workshops, demonstrations, talks, and our fabulous table top print fair.

phoenixbrighton.org



The Old Ship HOTEL BRIGHTON

Christmas 2021

IT'S TIME TO CELEBRATE!

CELLAR EXPERIENCE

CHRISTMAS DAY LUNCH

NYE BALL

FESTIVE LUNCH

PRIVATE FUNCTIONS

For full brochure details and to book please visit
www.olds shipbrighton.co.uk/christmas or email events@olds shipbrighton.co.uk

@TheOldShipHotel @OldShipHotel @theoldshiphotel2

Artists Open Houses

Winter 2021

27 November - 12 December

Artists Open Houses offer you the unique opportunity to visit artists in their homes and studios and to buy work directly from them. As well viewing artwork by established and emerging local, regional and international artists, many exhibitors display ceramics, homewares, crafts, jewellery, children's toys, Christmas cards, tree decorations and preserves. In many houses you can sample festive food and drinks as you browse, easing you into your Christmas shopping, away from the high street crowds. Keeping things local, supporting the city and region's artists, whilst accessing unique and personal gifts in inspiring environments, are just some of the pleasures of the Artists Open Houses Winter festival.

This winter, Open Houses include a seniors' residential centre; a visual cultural dialogue between emerging local and African artists; an opportunity to have a family photographic portrait and the chance to step in to a Nordic Christmas experience!

The festival offers a wonderful opportunity to discover really exciting, inspiring and distinctive new work, alongside a host of unique handmade Christmas gifts, as well as providing a great day out exploring all areas of the city, from West Hove to Rottingdean and beyond.

Don't forget our new Virtual Open Houses strand, including online video tours round artists' houses, as well individual online galleries. You can hear about the artists' work, the processes of making and ideas behind their work and buy directly from the artists and makers without leaving home!

Opening times

Most Open Houses are open weekends from 11.00-17.00, but opening times may vary from venue to venue, so it is best to check individual brochure listings. Some venues are also open on weekdays.

Covid-19 information

All Open Houses will observe Government Covid-19 directives, should any be in place during the festival period. These may include mask wearing, hand sanitising, social distancing as relevant.

Please check www.aoh.org.uk for updates.

1 One Sussex Mews

1 Sussex Mews, Brighton BN2 1GZ

One Sussex Mews



We look forward to welcoming you to our AOH Winter bazaar of original artwork, unique gifts, paintings, prints, cards and much more! Something for everyone!

Caroline Austin

Watercolour paintings

Derek Henry

Acrylic paintings and prints

Sally Henry

Digital prints, mixed media

and interactive artworks

Lindsey Pearson

Ink and watercolour paintings

and seasonal gifts

01273 622565

sallyhenry.studio@btinternet.com

www.onesussexmewsart.com

GALLERY



11.00-17.00

M	T	W	T	F	S	S
22	23	24	25	26	27	28
29	30	1	2	3	4	5
6	7	8	9	10	11	12

3 Marine Court Visual Art

Flat 4 Marine Court, 17 Marine Parade, Brighton BN2 1TL



This new AOH is representing two artists: Vladimir Jaksic is a movie maker and performance artist who graduated in Performance and Visual Arts at the University of Brighton. He has lived and worked in Brighton for fifteen years.

Margareta Jelic is an Interdisciplinary Fine Artist with an international career. She is showcasing at this occasion her latest paintings exhibited at Pie Factory Margate in July 2021. Margareta lives and works in Brighton since she has received a Global Talent Visa in 2020.

07840 853036

megjelic@gmail.com

www.margaretajelic.com

HOUSE



11.00-18.00

M	T	W	T	F	S	S
22	23	24	25	26	27	28
29	30	1	2	3	4	5
6	7	8	9	10	11	12

2 Celebrating Wildlife

Flat 1, 4 Eastern Terrace, Brighton BN2 1DJ

A Pair of Cheetahs Sophie Green

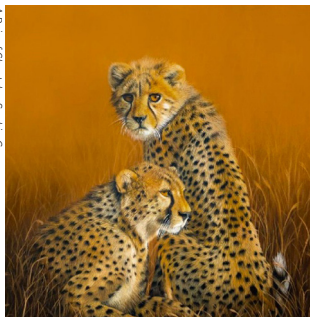

Unique Open House, celebrating wildlife, portraying nature in art, supporting conservation. A Christmas exhibition to enjoy the beauty of endangered nature and to have the opportunity of contributing to its conservation.

Contributing to worldwide charities.

International Artists include: Sophie Green, Jack Durling, Xi Zhinong, Susanna Brown, Filipe Brown, Allison Murphy, Serena Sussex, Aysenil Senkul, Michael Folkard, James Foley.

Media include:

Ceramics, paintings, photographs, mixed media.

07545 831961

jamesffoleybn2@gmail.com

potterbarbrbrighton.com

HOUSE



11.00-17.00

M	T	W	T	F	S	S
22	23	24	25	26	27	28
29	30	1	2	3	4	5
6	7	8	9	10	11	12

4 Metropolis Contemporary

170 Edward Street, Brighton BN2 0JB

Metropolis Contemporary presents *Troublemakers*. The exhibition gathers local and international artists to trigger a dialogue between cultures. Every artist shows a personal poetic and technique that will make the viewers reflect on specific aspects of life. Part of the income is donated to the Hummingbird Project.

Enzo Marra *Painting*

Loris Dogana *Illustration*

Rana Ashraf *Illustration*

Siu Man Wu *Mixed media*

This is pretty ugly

Jewellery

Naledi Modupi *Illustration*

Naomi Vona *Mixed media*

Jack Hardy *Painting*



Gracie Makeni Modupi

07517 266375

metropoliscontemporary@gmail.com

www.metropoliscontemporary.com

GALLERY



10.00-18.00

M	T	W	T	F	S	S
22	23	24	25	26	27	28
29	30	1	2	3	4	5
6	7	8	9	10	11	12

5 No 39 Pop Up Gallery

39 Upper Gardner Street, Brighton BN1 4AN



Green Day: Sophie Abbott



No 39 Upper Gardner Street

We are thrilled to be opening our Pop up Gallery at No 39, in the heart of the North Laines, for the first time for this Christmas AOH.

Featuring three of Brighton's finest artists: Sophie Abbott, Sophie Wake and Debbie Lawrence, each with their own recognisable style. Also gorgeous candles by the Seven Seventeen. It's not to be missed!



THAT'S IT, goodby: Sophie Wake



Be Brave: Debbie Lawrence

07919 115492
debbielawrenceart@icloud.com
debbielawrenceart.com

GALLERY



10.00-17.00

M	T	W	T	F	S	S
22	23	24	25	26	27	28
29	30	1	2	3	4	5
6	7	8	9	10	11	12

6 The Photographer's Greenhouse

24 East Drive, Brighton BN2 0BQ

Commissioned portrait: Charlotte Macpherson Photography



Portrait studio sessions with Charlotte Macpherson, making dramatic and beautiful portraits for a memorable Christmas card or a lasting framed photo. Drop in weekends or book a weekday session. Huntress & Forager have a gorgeous array of growing gifts and homewares with an installation of plants, wreaths, decorations, botanical gifts, planters and foraged foods. Plus more handmade green and sustainable gifts that won't cost the earth, including textiles, knits, prints, cards and more.

07880 988290
photos@charlottemacpherson.co.uk
www.charlottemacpherson.co.uk

HOUSE



12.00-17.00						
M	T	W	T	F	S	S
22	23	24	25	26	27	28
29	30	1	2	3	4	5
6	7	8	9	10	11	12

8 Zoë Funge-Smith

47 Hartington Road, Brighton BN2 3LJ



Marblehead Zoë Funge-Smith

Winner this year of a large Arts Council award to develop my Marbleheads, I welcome you to step into my world of play and complexity. My work speaks of mindset and wholeness, exploring themes of responsibility, heritage, growth,

spirit and environment. This one woman show offers a wide variety of contemporary artworks in different media. I have previously exhibited in Reading and Henley and have work in numerous collections.

07868 701761
zoefunge@gmail.com
www.instagram.com/fungesmith

HOUSE



11.00-17.00						
M	T	W	T	F	S	S
22	23	24	25	26	27	28
29	30	1	2	3	4	5
6	7	8	9	10	11	12

7 Faye Bridgwater

10 Dawson Terrace, Brighton BN2 0EL

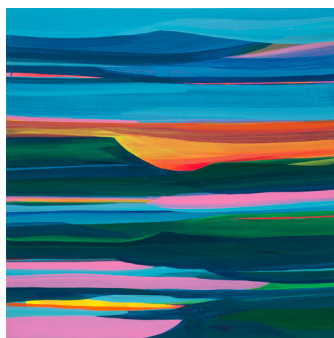

Kissed by the Light, Faye Bridgwater (photo by Andre Uchtenberg)

Winner of both Best Open House and Artist of the Year 2021.

Faye Bridgwater is a multi award-winning, international artist who creates colourful, expressive and joyous paintings. They capture the exhilarating and spontaneous energy she experiences in her studio. Having

studied Fine Art at Sheffield Hallam, her inspiration is now Sussex.

After her exhibition at the Saatchi Gallery, this autumn, Faye's home and studio is back open one weekend 26-28 November.

Originals, Limited Editions, Cards.

07811 967257
faye@fayebridgwater.co.uk
www.fayebridgwater.com

HOUSE



10.00-17.00						
M	T	W	T	F	S	S
22	23	24	25	26	27	28
29	30	1	2	3	4	5
6	7	8	9	10	11	12

9 Davina Shefet Studio & Gallery

25 Trafalgar Street, Brighton BN1 3FT



Studio and Gallery View

Davina Shefet is a French and Danish painter who opened her studio and gallery space in Brighton last April. Her vibrant paintings showcase primarily women characters and reference mysticism, tapestries, Persian art and Fauvism.

She is represented by galleries in the US and Singapore where she has had solo exhibitions.

Davina Shefet Painting

07306 510708
contact@davinashefet.com
www.davinashefetstore.com

GALLERY

10.00-17.00						
M	T	W	T	F	S	S
22	23	24	25	26	27	28
29	30	1	2	3	4	5
6	7	8	9	10	11	12

10 ATELIER 51 Studio upstairs

51 Providence Place, Brighton BN1 4GE

After the festival Rhoda K Baker



The Studio Upstairs is a spacious and inviting working artists' studio in a Victorian warehouse by the magnificent St. Bartholomew's church. Expect an eclectic selling show from 4 artist/makers working in different media, all affordable, accessible and unpretentious. Pots, paperwork, collage, mixed media

and textiles all presented in a highly original way. Quirky, unique, vibrant, imaginative, intriguing, curious, colourful, surreal and humorous... lashings of creativity here!

jtpots *Ceramics*
Judy Dwyer *Textiles*
Francis Bloomfield *Mixed media*
Rhoda K Baker *Paper and books*



Gilded tree Francis Bloomfield

07815 021354
rhodakbaker@gmail.com
www.rhodakbaker.co.uk

STUDIO-OR-WORKSHOP



11.00-17.00

M	T	W	T	F	S	S
22	23	24	25	26	27	28
29	30	1	2	3	4	5
6	7	8	9	10	11	12

11 Dinah Dufton

Studio 4 (upstairs), Open Market, Marshalls Row, Brighton BN1 4JU

Pop Gun (GANDY) 2021 Dinah Dufton



Contemporary artist and niche perfumer.

dinahspace@gmail.com
www.instagram.com/dinahspace/
instagram.com/halofthove/

STUDIO-OR-WORKSHOP



11.00-17.00

M	T	W	T	F	S	S
22	23	24	25	26	27	28
29	30	1	2	3	4	5
6	7	8	9	10	11	12

12 Rose Hill Rebels

Rose Hill Court, Rose Hill Terrace, Brighton BN1 4HS



Rose Hill Lane

This exhibition features work created by a collective of artists who live at Rose Hill Court Seniors Housing.

John *Mixed media*
Joe *Photography*
Lanie *Mixed media*

Rosehillrebels@outlook.com
Facebook: @warthogroses

HOUSE



11.00-15.00

M	T	W	T	F	S	S
22	23	24	25	26	27	28
29	30	1	2	3	4	5
6	7	8	9	10	11	12

13 The Shaftesbury Collective

28 Shaftesbury Road, Brighton BN1 4NF

Nocturne: Lucy Cooper



Join us for a warm welcome at the Shaftesbury Collective where we're delighted to be joined by two new artists so there's even more to browse and enjoy: lots of colourful art on the walls, stylish contemporary ceramics, silver jewellery and plenty of giftware from cushions to kimonos!

07775 897628
lucycooper20@gmail.com
www.lucycooperprints.com

HOUSE



Ginny Baxter *Textiles*
Yolande Beer *Ceramics*
Lucy Cooper *Prints*
Alison Crowe *Jewellery*
Sandrine Jarret *Ceramics*

You can follow us on The Shaftesbury Collective instagram.

11.00-17.00

M	T	W	T	F	S	S
22	23	24	25	26	27	28
29	30	1	2	3	4	5
6	7	8	9	10	11	12

15 Glass In Fusion

Unit 9 Beaconsfield Studios, 25 Ditchling Rise, Brighton BN1 4QL

Brighton Pavilion in Green and Gold: Stephanie Elise: Glass 'n' Fusion



A fabulous glass studio showcasing an array of vibrantly beautiful glass art works and jewellery alongside stunning enamel compositions and ceramics.

Fabulous gift ideas for everyone, including Christmas trinkets and shimmering glass snowflakes. Come and be bedazzled!

07887 975818
stephanie@glassinfusion.co.uk
www.glassinfusion.co.uk

STUDIO-OR-WORKSHOP



11.00-17.00

M	T	W	T	F	S	S
22	23	24	25	26	27	28
29	30	1	2	3	4	5
6	7	8	9	10	11	12

14 Milton House

72 Clyde Road, Brighton BN1 4NP

Plant Hanger, Aurora vase, Peace Per print & Percy cocoon&me, C&H ceramics, Sarah Jones



Come and say hello! Milton House is open as always, with so much to see. Plus, of course, Percy and Murphy the Open House cats.

Sarah Jones *Prints*
Ella Morris *Prints*
Lucky Stitch *Knitted creations*
Caroline Charlton Hellyer *Ceramics*
Rare Bit Design *Ceramics*

07815 208755
sarahjonesprints@gmail.com
www.sarahjonesprints.co.uk

HOUSE



Sue Hurman *Textile sculptures*
Sal Goodyer
Printed leather accessories
Jessica Christie-Miller
Feather designs
Vee Pearce *Jewellery*
Samantha English *Jewellery*
cocoon&me *Macrame knits and kits*
Madame Treacle *Cards and gifts*

11.00-17.00

M	T	W	T	F	S	S
22	23	24	25	26	27	28
29	30	1	2	3	4	5
6	7	8	9	10	11	12

16 Stanley Rd Store on Florence

One Church, Florence Road, Brighton BN1 6DL



Yo Ho Oh it's good to be back. This year we're open Fridays 3-8 and Dec 17/18/19 too! Saturdays open alongside the famous Florence Road Farmers' market, Sunday open from 2pm - 6pm with impromptu workshops and additional weather dependent outdoor Christmas market. Ceramics, candles, lighting, home furnishings,

jewellery, carved wood, Christmas decorations, cards, illustrations, wall art, stationary, embroidery, clothing, accessories, toys, plants.

Check our insta page for news. Keep on supporting independent businesses in Brighton this Christmas

07931 224449
thestanleyroadstore@gmail.com
www.thestanleyroadstore.co.uk

COMMUNITY



Fr 15.00-20.00, Sa 09.30-18.00

M	T	W	T	F	S	S
22	23	24	25	26	27	28
29	30	1	2	3	4	5
6	7	8	9	10	11	12

17 One-Six-Nine

169 Preston Drive, Brighton BN1 6FN

Invisible Nature Hiroko Lewis



Come along to Fiveways to see Hiroko's latest curation of high quality fine art and craft featuring exciting new works, artists, and media. Private weekday appointments also available—check our website for details. Our traditional warm welcome awaits at One-Six-Nine!

01273 508651
art@onesixnine.co.uk
onesixnine.co.uk

HOUSE



Hiroko Lewis *Painting*
Geoff Hands *Painting*
David Storey *Painting*
Fleur Grenier *Pewster*
Dona Diani *Jewellery*
Jim Mayor *Glass*
Marta Ptazkiewicz *Painting*
Annie Jean Cross *Printmaking*

11.00-17.30

M	T	W	T	F	S	S
22	23	24	25	26	27	28
29	30	1	2	3	4	5
6	7	8	9	10	11	12

19 Fox Forward Flowers & Friends

53 Kingsley Road, Brighton BN1 5NH



Ice Waters Hannah Forward

A feast of contemporary art and design from both established and emerging artists. After a break of almost a decade, we are opening as a sister show to '12 Scott Road' who take part in the May festival.

Joy Fox *Mixed media*
Hannah Forward
Linoprints and paintings

07747 462962
hello@georgiaflowers.co.uk
www.georgiaflowers.co.uk

HOUSE



Georgia Flowers *Linoprints*
Catriona Muir *Linoprints*
Alison Milner *Mixed media*
William Papworth *Ceramics*
Sarah Bidwell *Textiles*
Suzanne Breakwell *Paper sculpture*
Jonathan Alden *3D collages*
Jo Cranston *Knitted accessories*

11.00-17.00

M	T	W	T	F	S	S
22	23	24	25	26	27	28
29	30	1	2	3	4	5
6	7	8	9	10	11	12

18 For the Man I Love

13 Maldon Road, Brighton BN1 5BD

For the Man I Love



Welcome to one of the friendliest Open Houses on the trail. Voted in the top 10 houses for 2019, we are a must see.

Brighton Belles W1 *Cbutneys*
Hannah *Mixed media*
Paula *Textiles*
Stephanie *Illustration*
Diana *Christmas wreathes*
Marion *Glass*

Linda Fudge
Sally *Mixed media*
Justine *Ceramics*
Linescapes *Illustration*
Dianna *Photography*
Simon *Illustration*
Francesca *Textiles*
MrBeauJangles *Jewellery*
Katrina *Illustration*
Lauren *Illustration*
Annelie *Candles*

11.00-17.00

M	T	W	T	F	S	S
22	23	24	25	26	27	28
29	30	1	2	3	4	5
6	7	8	9	10	11	12

07736 656049
info@forthemanilove.com
www.forthemanilove.com

HOUSE



20 Northern Lights

29 Lancaster Rd, Brighton BN1 5DG



Festive Birds, Sciffin

We are a Nordic style home near Seven Dials. Come and embrace the festive season with our affordable art, Xmas gifts and Scandinavian baked treats.
Sciffin *Textiles, prints, melamine and cards*
Brian Britton *Ink drawings*
DNA *Leather bags*
Julie Ingham *Coastal prints*

www.instagram.com/northernlightsopenhouse/
07884 000436
sciffin@yahoo.com

HOUSE



Martine Jans *Silver and gold jewellery*
Jo Cranston *Knitwear and cushions*
Anette Gidlöf *Concrete cases and candleholders*
Kathy Murphy *Resin cases*
Annabet Wyndham *Enamel and silver jewellery*

11.00-17.00

M	T	W	T	F	S	S
22	23	24	25	26	27	28
29	30	1	2	3	4	5
6	7	8	9	10	11	12

21 Salon des Sources

4 Chanctonbury Road, Hove BN3 6EL

Porcelain Angels: Jaq Buckenidge



This festive period isn't complete until you visited Salon des Sources. Jam packed full of Christmas celebration and cheer with Halinka's fantastical Fairies, Madame Treacle's spectacular cards and Collage Queen's cute animal candles.

Jewellery

Fiona Hutchinson, Sarah Packington, Carol Thompson and Wild Blooms

Drawings and paintings

Charlie Williams, Steve Carroll, and Pru Heath

Textiles

Susan Kennewell, Melanie Hodge, Dee Wadham, Zincy Designs and Carol Seatory

Ceramics and mosaics

Jaq Buckenidge, Angela Evans, Barbara Butterworth and Anna Tilson.

01273 880385
jagcards@ntlworld.com
www.Facebook.com/SalondesSources

11.00-16.00

HOUSE



M	T	W	T	F	S	S
22	23	24	25	26	27	28
29	30	1	2	3	4	5
6	7	8	9	10	11	12

23 Sovereign State of Brighton

34A Upper North Street, Brighton BN1 3FG



Cascade III/Ananasus/Lazy Cahn/ Tristan Green/
Sovereign State of Brighton

Artist and fashion designer Tristan Green hosts this event at his town house on Upper North Street, offering a wide variety of fabulous framed prints, ceramics, paintings and greetings cards – free gift wrapping service!

Artists on display include award-winning artists:

Tristan Green/Sovereign State of

Brighton *Print making*

Elizabeth Eade *Painting*

Toby Benjamin *Painting*

Gordon Broadhurst *Ceramics*

Clive Sefton *Print making*

Barnaby Edgley *Sculpture*

Sophie Bresnahan *Illustration*

Paul Maxim Curry *Painting*

07980 271563

i@sovereignstateofbrighton.com
www.etsy.com/uk/shop/Sovereign
StateStore

10.00-17.00

HOUSE



M	T	W	T	F	S	S
22	23	24	25	26	27	28
29	30	1	2	3	4	5
6	7	8	9	10	11	12

22 Art On The Line

10 Highdown Road, Hove BN3 6EE

Art On the Line is back!
A fresh configuration of local artists and craftspeople.
Expect a warm mulled wine welcome, with paintings, prints, beautiful hand made gifts, ceramics, jewellery and a variety of cards, prints and textiles from featured artists.

Kate Strachan *Prints, paintings and textiles*
Ossian Knitwear Studio
Knitwear

Emma Stanton

Jewellery

Emily Jolley

Paintings and cards

Ingrid Boucher

Sculpture

Juliet Walters

Ceramics

Sez Carlisle

Oil stick painting

Pekky Free

Prints and cards

07816 660891
katestrachan@mac.com
Katestrachandesign.com

11.00-17.00

HOUSE



M	T	W	T	F	S	S
22	23	24	25	26	27	28
29	30	1	2	3	4	5
6	7	8	9	10	11	12

Winter Window: Kate Strachan



24 92 Montpellier Road

92 Montpellier Road, Brighton BN1 3BE



Seven Sisters White cliffs: Alejandro Martinez

Building on last year's success and for one weekend only, 92 Montpellier Road opens its doors to you; showcasing a diverse and established collective of artists and makers.
Natasha Bidgood *Photography*
Tiffany Barber *Painting*
Holly Loader *Painting*
Corpo Sancto *Candles and perfumes*
Cecilia Trollby *Ceramics*
Alice Eden *Jewellery*

Sinta Billington *Indonesian treats*

Tina Davies *Painting and ceramics*

René de Lange *Textiles*

Elsie Grace *Collage art*

Risza Lopes da Cruz *Jewellery*

Alejandro M. Rodriguez *Prints*

Tiffany Lynch *Paintings, prints and cards*

Ruth Mullan *Glass art*

Sylvia Liszak *Textiles*

07526 875580

risza.lopesdacruz@gmail.com
@92montpellierroad

10.30-19.00

HOUSE



M	T	W	T	F	S	S
22	23	24	25	26	27	28
29	30	1	2	3	4	5
6	7	8	9	10	11	12

25 St Ann's Well Gardens Christmas AOH

St Ann's Well Gardens, Somerhill Road, Hove BN3 1RP



Come to our beautiful park to visit our first Christmas Market – an eclectic mix of more than 25 local artists all under one roof. Original artworks, limited edition prints, textiles, ceramics, vegan skincare

and handmade Xmas gifts are among the offerings.

Keep warm with mulled wine, hot food or indulge in a hot chocolate. Our decorations and music will get you in the festive mood!!

07917 402652
natie@fosawg.org
www.friendsofstannswellgardens.org
COMMUNITY

11.00-17.00						
M	T	W	T	F	S	S
22	23	24	25	26	27	28
29	30	1	2	3	4	5
6	7	8	9	10	11	12

27 Clara Wilkinson Art

Flat 1, 33 Adelaide Crescent, Hove BN3 2JJ



I'm a painter and illustrator and one half of *Living Wall Murals*, a mural collaboration with artist Mary West. I'll be opening my eclectic and colourful Regency flat/ work-studio for the first time this December, exhibiting a new series of oil paintings

and works on paper inspired by nature and the decay of wild flowers. Also available will be my ink observational drawings and giclee botanical prints taken from *Living Wall Murals*' many projects.

07949 552485
clara@clarawilkinsonart.com
www.clarawilkinsonart.com

HOUSE



10.00-17.00						
M	T	W	T	F	S	S
22	23	24	25	26	27	28
29	30	1	2	3	4	5
6	7	8	9	10	11	12

26 Number 10

10 Palmeira Square, Hove BN3 2JB



Eve Poland *Print making*
Lizzie Lee *Lighting's lovely luminaries*
Janie Ranger *Works on paper*
Matthew Burns *Figurative painting*
Sublime Vintage *Vintage inspired textiles and gifts*
Katarzyna Ackbote *Painting*
Claire Scott *Ceramics*
Twisted Rocks *Jewellery*
Alejez *Contemporary prints*
Tim France *Photography*
Vintage Victoriana *Handbags, jewellery and vintage kimonos*
Diane Bailey *Charismatic creatures in acrylic*
Barrie J Davies *Urban Pop Art*
Aysenil Senkul *Ceramics*
David Ryan *Artually Digital illustration and watercolour*
BeauBottletops *Mixed media*
Jewelfloozie *Ceramic artist*

Number 10 invites you to enjoy a whole variety of works from 17 gifted artists. This ground floor flat in a beautiful Grade II listed house is the perfect place to browse for unique Christmas presents and meet the makers.

07816 922979
janieranger@googlemail.com
www.facebook.com/artatnumber10

HOUSE



10.00-17.00						
M	T	W	T	F	S	S
22	23	24	25	26	27	28
29	30	1	2	3	4	5
6	7	8	9	10	11	12

28 Cameron Contemporary Art

1 Victoria Grove, 2nd Avenue, Brighton and Hove BN3 2LJ



Award winning independent gallery showing a changing programme of exhibitions throughout the year. The gallery also attends national and international Art Fairs. The Winter Festival Show is one of our biggest of the year with a great range of paintings, prints, sculpture, jewellery and ceramics.

Artists include:
Kevin Hendley *Painting*
Roberta Young *Painting*
Jane Campling *Painting*
Julie Nelson *Ceramics*
Liorah Tchiprout *Painting*
David Storey *Painting*
Victoria Kiff *Painting*
Victoria Graimes *Painting*
Kirsty Wither *Painting*

01273 727234
info@cameroncontemporary.com
www.cameroncontemporary.com

GALLERY



11.00-17.00						
M	T	W	T	F	S	S
22	23	24	25	26	27	28
29	30	1	2	3	4	5
6	7	8	9	10	11	12

29 Albert Mews Studio

11 Albert Mews, Third Avenue, Hove BN3 2PP

Brighton Baulde: Martha Mitchell Design



We're ready for you this Christmas with a wonderful wealth of great gifts and perfect presents for all pockets and tastes.

New and returning artists include: Martha Mitchell Design *Homeware and gifts*

Lume Lighting *Lighting and gifts*

AMfem Collective *Candles*

Eleven Eleven *Jewellery*

01273 723116

albertmewsstudio11@gmail.com

www.instagram.com/albertmewsstudio

STUDIO-OR-WORKSHOP



Window *Advent calendars and cards*

Hove Made *Pickles and chutneys*

Hello Terry *Jewellery*

And Mash *Homeware*

and *illustration*

Little Sol Sol *Children's homewares and accessories*

Trevor May *Art illustration*

11.00-18.00

M	T	W	T	F	S	S
22	23	24	25	26	27	28
29	30	1	2	3	4	5
6	7	8	9	10	11	12

30 David Streeter and Friends

54 Osborne Villas, Hove BN3 2RB

Summers Deane (South Downs Collection), Louise Erskine



David Streeter *Photography*

Lizzie Kershaw *Jewellery*

Louise Erskine *Watercolour*

Amy Newberry *Mixed media*

Touch Wood *Jewellery*

Jack Fussey *Painting*

Em Erskine *Textiles*

Lucy Palmer *Decorations*

and *preserves*

07803 743782

davidjohnstreeter@gmail.com

www.instagram.com/davidstreeter

andfriends/

HOUSE



Enjoy a spicy warming nip by our log burner while viewing the four exciting new artists and makers that we're premiering, plus new work from our regulars, Gruuve Box lino kits, cards, photo workshop gift vouchers, handmade decorations and Christmas preserves with free tasters!

11.00-18.00

M	T	W	T	F	S	S
22	23	24	25	26	27	28
29	30	1	2	3	4	5
6	7	8	9	10	11	12

31 Artist & Collector

18 Tisbury Road, Flat B, Hove BN3 3BA

Artist Collector: Jamie McCartney



Skin Deep: Jamie McCartney



Celebrated international artist Jamie McCartney opens his home for the first time to present a moving sale of his original artworks alongside favourite local artists. The beauty and diversity of the human body is presented through various disciplines, plus landscapes, street art, abstracts, lettering and homewares.

Jamie is famous for his 2011 sculpture, *The Great Wall of Vagina*. Exhibited at the Triennale Museum and on Cork Street, it has become a hugely influential feminist artwork. On sale are similar smaller scale vulva artworks, signed copies of the book,

mugs, posters, jigsaws etc., plus figurative sculptures, bronzes and his unique photographic collages.

Also on sale is Jamie's entire private collection of art and artefacts, demonstrating a lifetime of artist as collector, revealing the influences and inspirations behind some of his iconic works.

Rosie Jones *Stone carving*

Mitch Barrett *Painting*

Enzo Marra *Painting*

Sara Abbott *Painting*

David Shrigley *Painting*

and many more...

07961 338045

info@jamiemccartney.com

www.jamiemccartney.com

HOUSE



10.00-17.00

M	T	W	T	F	S	S
22	23	24	25	26	27	28
29	30	1	2	3	4	5
6	7	8	9	10	11	12

32 Dion Salvador Lloyd

18 Goldstone Villas, Hove BN3 3RQ

Open House 2021: Sp. Qale



May: oil on fabric paper available as a limited edition signed print
2021 Dion Salvador Lloyd

Brighton born established artist Dion Salvador Lloyd warmly welcomes you to his home and studio. Exhibiting for the first time a collection of newly framed paintings from his archive, alongside new and recent contemporary abstract sea and landscape paintings and works on paper. New botanical prints and limited edition signed prints will also be exhibited.

Recent achievements include:
Selected for The Bath Society of Artists 116th Annual Open Exhibition 2021
Represented by galleries in London and the UK
Winner Best Open House Award 2015
Commissions undertaken.
Open by appointment at all other times/days.

Comments from Open House visitors book June 2021:

'A very special experience'
'So beautiful, lovely house and art'
'Thank you for sharing your vision – unique'

07718 450745
info@dionsalvador.co.uk
www.dionsalvadorlloyd.com

HOUSE



'Beautiful work and a lovely welcome as always'
'Atmospheric and layered with energy'
'Best of the Open House events this year'
'A delight and inspiration'
'Fantastic paintings love them all'

10.00-18.00

M	T	W	T	F	S	S
22	23	24	25	26	27	28
29	30	1	2	3	4	5
6	7	8	9	10	11	12

33 Esquiras

12 Langdale Road, Hove BN3 4HN

Onique: Esquiras



Welcome to see the latest designs from Esquiras, a jewellery brand where everything is made by hand in Florence. Each piece is a miniature sculpture made with passion and dedication that can be described as 'a solid-state memory'.

07940 353373
info@esquiras.com
www.esquiras.com

HOUSE



Pieces are unique, affordable and will be cherished for years to come. See jewellery being made and visit the Arti-Shop to enjoy carefully selected works by Encounters artists that make wonderful gifts.

12.00-20.00

M	T	W	T	F	S	S
22	23	24	25	26	27	28
29	30	1	2	3	4	5
6	7	8	9	10	11	12

34 Bluebell Would

45 Westbourne Gardens, Hove BN3 5PN

How the Light Gets in: Bluebell Would

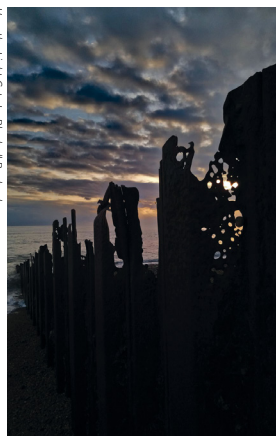

Bluebell Roebuck
Photography, handknits,
and fluid arts

Mark Munroe-Preston

Digital media

Beachside Kiln Glasswork

Rebecca Lucas

Contemporary landscapes

Allison Murphy

Painting and relief prints

Witchwood Candles

Eco-candles

With Crazy Cat Lady

Boutique, Beaubottletops,

Sweetie Pips, Brighton

View, Janina Chownice,

Jen Green, Marc Francis,

Polly Marix Evans, Heather

Parr, Maria Buttuller,

Lulu McQueen, Woofing

Fabulous, Abeille, Poems

by Post, Ochotoshands,

PanchaKreations, Zoe

Suggars, Kirsteen Adams,

Sarah's Doll Parts, The

Eyerise Project, Kate

O'Keefe and Sarah Easter.

07739 477611
bluebellwouldopenhouse@gmail.com
www.instagram.com/bluebellroebuck

HOUSE



11.00-17.00

M	T	W	T	F	S	S
22	23	24	25	26	27	28
29	30	1	2	3	4	5
6	7	8	9	10	11	12

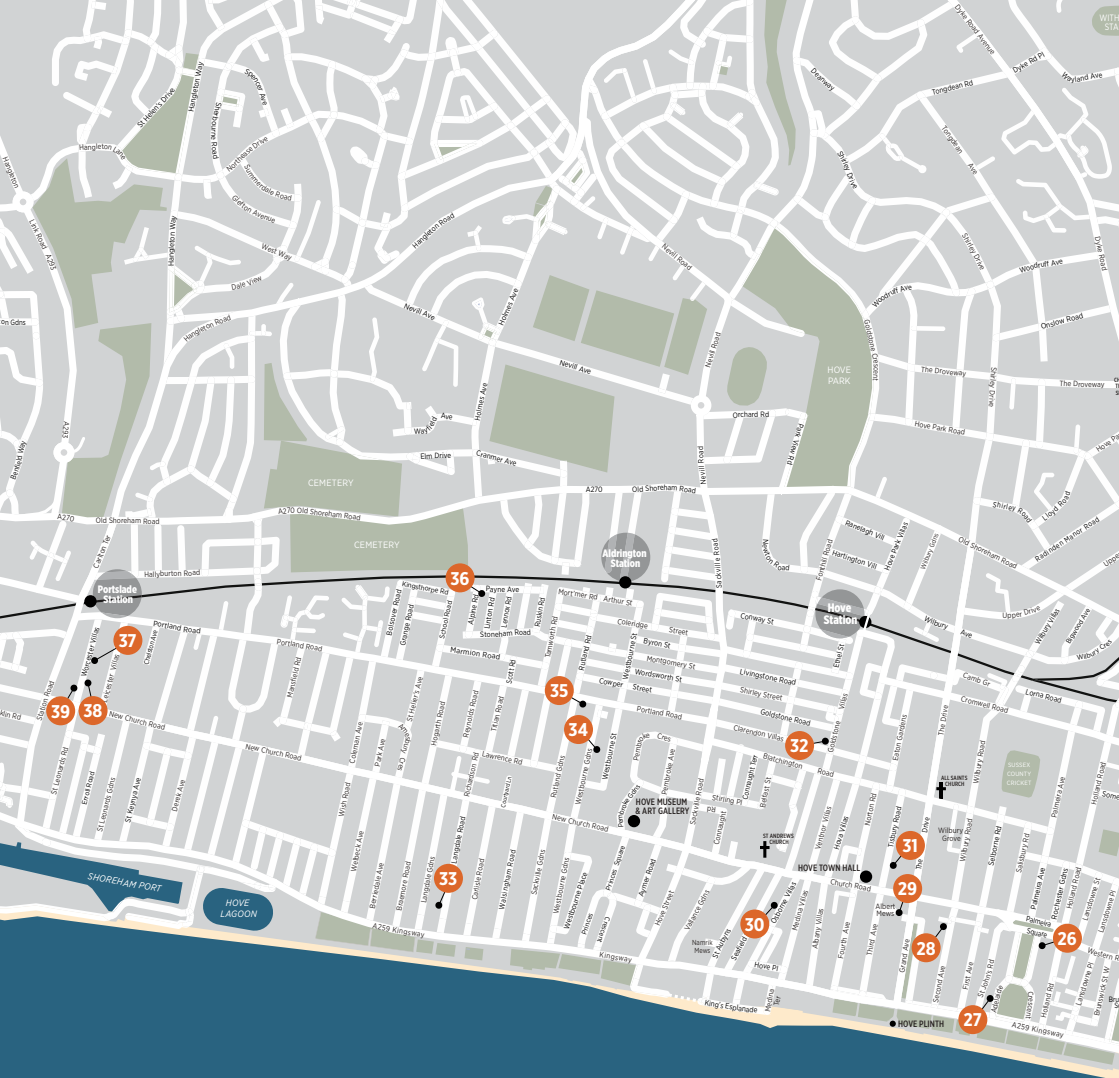

Hove



Brighton

Kempton

How to use the brochure

The map on the previous pages, shows venues within the city.
The listings for those venues are on pages 4-13, 17 and 18. Listings and maps for venues in the surrounding area are on page 19.
Information on opening times, opening dates and facilities offered by venues, are at the bottom of each listing.

Key to symbols

Venue listing details

Contact details

01273 123456
www.myopenhouse.com
me@myopenhouse.com

STUDIO OR WORKSHOP

Facilities offered details below

Type of venue

Days and dates not open
light type on white background

M	T	W	T	F	S	S
22	23	24	25	26	27	28
29	30	1	2	3	4	5
6	7	8	9	10	11	12

Days and dates open
bold white type on brown background

Opening times
24hr clock

11.00-17.00

Facilities offered

- Refreshments served
- Disabled access
- Easy parking
- Garden open
- Workshops/demonstrations
- Live music
- Card payment facility
- Tap water refill available
- New venue – first year open

Maps

- Open House venues
- Station
- Landmark building
- Church
- Car Park
- Built up areas
- Park or urban green area
- Rural area
- Water

Travel information

Bus

www.buses.co.uk

Travelling around the city to the Artists Open Houses couldn't be easier with the m-ticket app. For just £5.20 a day you can have unlimited travel on any Brighton & Hove Bus, including night buses. Tickets are available 24/7 and can be purchased to travel immediately or saved until later. Simply buy and activate your ticket, show the driver and away you go.
Download the Brighton & Hove Buses app from Google Play or Apple App Store now.

Rail

www.nationalrail.co.uk

Bike Share Scheme

www.btnbikeshare.com

The system uses SoBi smartbikes, which are available for hire in central Brighton & Hove stretching along Lewes Road towards Brighton University and the University of Sussex.
For any enquiries about using the scheme please contact support@BTNBikeshare.com or call 01273 978096.

Cars and Parking

www.brighton-hove.gov.uk/content/parking-and-travel/parking

Pay and display parking is available throughout Brighton & Hove. The cost and maximum allowed time will vary depending on the demand for available spaces. There is a variety of short, medium and long-term spaces across the city.

All of our pay and display machines allow drivers to pay for parking with debit and credit cards. They also accept contactless payment with cards and smartphones. Some machines also take coins.

Details of how to use the machines and their locations, can be found using the link above.

There are also off street car parks available, the location of these can be found here:
www.brighton-hove.gov.uk/content/parking-and-travel/journeyon/car-park-map

PayByPhone
It's best to register for PayByPhone before you first use it. You can also register when you park. Details can be found at:
www.brighton-hove.gov.uk/content/parking-and-travel/parking/paybyphone-parking
or you can phone 01273 458 458

Access

The majority of houses are ordinary homes and may not have disabled access. Please look at the 'disabled access' section on our website for information on which houses are fully wheelchair accessible.

Follow AOH

www.aoh.org.uk/newsletter

35 Katherine Richards Art Gallery

Katherine Richards Art Gallery, 111 Portland Road, Hove BN3 5DP



Bunch of Lemons on White Phoebe Boddy



Souk Liz Tiranti



Porcelain Vessel Set Rachel Holian



The House of Food Alvaro Tamarit

Anna Macdonald *Painting*
Nigel Sharman *Painting*
Rachel Holian *Ceramics*
Susan Keshet *Painting*
Liz Tiranti *Mosaic*
Tim Bates *Sculpture*
Katherine Richards *Sculpture*
Phoebe Boddy *Painting*
Alvaro Tamarit *Mixed media*

01273 980711
art@katherinerichards.co.uk
www.katherinerichardsartgallery.co.uk

GALLERY



11.00-17.00

M	T	W	T	F	S	S
22	23	24	25	26	27	28
29	30	1	2	3	4	5
6	7	8	9	10	11	12

36 Villa LVI

56 Payne Avenue, Hove BN3 5HD

Sea Valentine: Virginia Vincent



Located in the heart of Poet's corner, Villa LVI is an established open house with a multicultural team of artists. A wide variety of affordable art is on show reflecting the group's diverse origins and inspiration.

David John Lilly *Metalwork*
Ofelia Gaona *Mixed media*
Jessica Christie-Miller *Jewellery*
Kai Nemra *Painting*
Felicity Cassin *Painting*
Rebecca Martin *Mixed media*
Oliver Dawson *Mixed media*
Virginia Vincent *Mixed media*

07813 217142
vvirginie23@gmail.com
www.Instagram.com/Villa.lvi

HOUSE



11.00-17.00						
M	T	W	T	F	S	S
22	23	24	25	26	27	28
29	30	1	2	3	4	5
6	7	8	9	10	11	12

38 Art and Indian Tapas

17 Worcester Villas, Hove BN3 5TA

Heiter: Sealer: Gill Copeland



Gill's award winning Seascape photography and Anita's much loved Indian tapas cafe will be joined this year by six artists. In the dining room Simona George is displaying her unique "Treasure Project" with Buttonbox designs wooden concepts. In the garden are natural willow and festive wreaths alongside hand crafted plant containers. In the summer house are delicious homemade delights by Vege Love, natural fabric ideas, handmade gardening gifts and unique artist dual image jigsaws. (Cafe closes at 4pm)

07812 403016
gill@gillcopeland.com
www.gillcopeland.com

HOUSE



11.00-17.00						
M	T	W	T	F	S	S
22	23	24	25	26	27	28
29	30	1	2	3	4	5
6	7	8	9	10	11	12

37 Worcester Sauce

33 Worcester Villas, Hove BN3 5TA

Three Vases: Stacy Warner - Knight



A feast for the eyes awaits. Enjoy complimentary mulled wine whilst you do your Xmas shopping in our warm and friendly home. You will find treasures galore; Christmas wreaths, stunning ceramics, jewellery, mosaics, cards, bunting and plenty of surprises. Homemade edibles too.
Wanda McRae *Sculpture*
Anna Cates *Wood*
Debbie Forsdyke *Glass*
Stacey Manser-Knight *Ceramics*
Gill Hills *Mosaics*
Claire Nicholson *Jewellery*

07891 749555
w.mcrae@ntlworld.com
worcestersauceart on Instagram

HOUSE



Lara Sparks *Textiles*
Kelly Bergwerf *Mixed media*
Ecuweave *Blankets*
Ximena Heasman *Ceramics*
Sally Johnson *Collage*
Lyn Rohde *Painting*
Jenny Turtill *Jewellery*
Beach Pottery *Ceramics*
Sylvie Howitt *Papercuts*
Fay Hughes *Textiles*
The Bees Blooms *Xmas wreaths*
Madame Treacle *Cards*
Glowing Gardens *Sculpture*
Skin Spirit *Body care*

11.00-17.00						
M	T	W	T	F	S	S
22	23	24	25	26	27	28
29	30	1	2	3	4	5
6	7	8	9	10	11	12

39 The Round Space Studio

6 Worcester Villas, Hove BN3 5TB



Heiter: Sealer: James Baker

We welcome your visit to The Round Space, designed and hand-crafted by the artist. James Baker is a carpenter, artist and maker who is inspired by the landscape. James uses charcoal and watercolour in his paintings.

Also for sale are pieces made out of locally sourced branch wood and recycled materials to create sculptures and rustic furniture. He will be joined by Dan Johnson, metal artist using scrap, and repurposed steel.

07860 200631
jamesbakerdesign@gmail.com
www.jamesbaker.org

STUDIO-OR-WORKSHOP



11.00-17.00						
M	T	W	T	F	S	S
22	23	24	25	26	27	28
29	30	1	2	3	4	5
6	7	8	9	10	11	12

40 Pruden and Smith

Pruden and Smith, 2 South Street, Ditchling BN6 8UQ

Suspended Fashion Pearl Ring Pruden and Smith



Precious jewellery handmade in Ditchling. Pruden and Smith's gallery and workshop in Ditchling showcases their work in gold, platinum, and silver incorporating diamonds and unusual gemstones from around the world.

Pruden and Smith also offer a unique redesign service called 'A Precious Legacy', where designer Rebecca Smith can take inspiration and materials from your existing jewellery collection to generate designs for new pieces to be worn and enjoyed. Book a free one-hour consultation here.

01273 846338
info@prudenandsmith.com
www.prudenandsmith.com
STUDIO-OR-WORKSHOP



Mo-Sa 10.00-17.00, Su 11.00-16.00

M	T	W	T	F	S	S
22	23	24	25	26	27	28
29	30	1	2	3	4	5
6	7	8	9	10	11	12



41 The Grange Christmas Fair

The Grange, The Green, Rottingdean, Brighton BN2 7HA

Arncliffe Davidson



Fifteen talented local artists come together to display a wide range of beautiful and unique work. Christmas cards and decorations, stocking-fillers, gift ideas, arts and crafts galore at The Grange Gallery's

Christmas Fair. Enjoy a winter walk or trip out to beautiful Rottingdean, eat at one of our six fabulous pubs, then come and do your Christmas shopping whilst enjoying a glass of mulled wine and a mince pie.

Not to be missed!

We-Sa 10.00-16.00, Su 13.00-16.00

M	T	W	T	F	S	S
22	23	24	25	26	27	28
29	30	1	2	3	4	5
6	7	8	9	10	11	12

01273 301004
thegrangegallery@gmail.com
www.rottingdeanheritage.org.uk

GALLERY

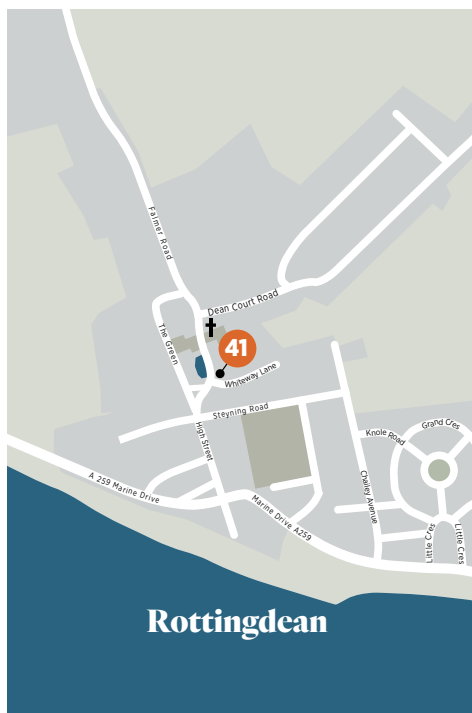

Virtual Open Houses

Visit aoh.org.uk to find out more

Chalk Wovens

Chalk Wovens' merino lambswool throws, cushions, lampshades and hotties are designed by Kerry on a hand loom in her Brighton studio.

The collection's distinctive look and colour palette compliments both modern and traditional interiors.



01273 389545
info@chalkwovens.com
www.chalkwovens.com

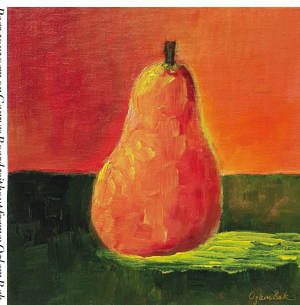

Ozlems' Sandkasten

Please see my website below for further work. Email me at the email address below.

ozlempainting@yahoo.com
ozlemssandkasten.wordpress.com/home/

Sun Moth Open House



Aaron (Sun Moth), an abstract artist from Hove, is inspired by the urban and natural environments surrounding him, and is particularly drawn to the contours, textures and patterns which shape these landscapes.

07813308281
sunmothart@gmail.com
www.sunmothart.com

Ned Hoskins

1939 -2021



It is with great sadness that we share news of the recent death of Ned Hoskins, painter, tutor, and founder of the Artist Open Houses. In 1981, frustrated by the lack of visual arts in the Brighton Festival, Ned flung open the doors of his home to the public and the Fiveways Open Houses were born. The following year, other local artists began to open their houses and the phenomenon began to grow.

Opening his house and his art to everyone was important to Ned. He believed art is for everybody. He wanted ordinary people to be able to view and own original art. By removing the invisible barriers that kept people out of art galleries and inviting people into his home, Ned brought art to the people.

Ned's art has sold around the world, but the thing he was most proud of was the legacy of the Artist Open Houses. Ned will be much missed by his family and friends, those who had been his students and visitors to his Open House, but he will continue to be remembered through his art and his legacy of the Artist Open Houses.

AOH is planning a commemoration of Ned's work and influences for the May 2022 AOH festival.

Proud To Support

{ THE ARTIST OPEN HOUSE FESTIVAL }



Hamptons
THE HOME EXPERTS

HAMPTONS.CO.UK

Supporting Local Artists

LAWRENCE

ART SUPPLIES SINCE 1859

Discover Lawrence Art Shop in Hove...
you'll find top quality artists'
materials and equipment from
around the world.



208-212 Portland Road, Hove, BN3 5QT
01273 260280

(Free customer car park at rear of shop)

www.LAWRENCE.co.uk



TUTTON & YOUNG

present

MADE BRIGHTON

THE DESIGN AND CRAFT FAIR

ST BARTHOLOMEW'S

**FRI 26 - SAT 27
NOVEMBER**
10.30 - 5.30

**ST BARTHOLOMEW'S CHURCH
ANN STREET
BRIGHTON BN1 4GP**

TICKETS £5 ON THE DOOR

WWW.MADEBRIGHTON.CO.UK





FILM *on* TV

Every night at 9pm on *latest* 

Freeview 7 · Virgin 159

FREEVIEW 7

latest 

VIRGIN 159

Artists Open House Sponsors & Print Partner 2021

From creative design through to print and mailing solutions. For nearly 50 years the **Gemini Print Group** continues to serve businesses UK wide.

Green Leaf award winners 2020 for our dedication to Planet Positive Printing.

Drop in for coffee, call us on **01273 464 884** or email us at **hello@gemini-print.co.uk** to see how we could help you.



"Quote **AOH21** to receive your special discount"



Gemini Print Group

Hockney to Himid: 60 Years of British Printmaking

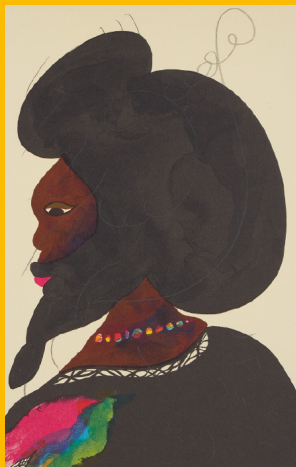

P

**Pallant
House
Gallery**

**Until
24 Apr 2022**

**pallant.
org.uk**

Chris Ofili, Afro Harlem Muses, 2005, Lithograph with embossment on paper, The Golden-Thompson Gift (2020), © Chris Ofili (courtesy Victoria Miro, London)

BouSham Gallery 14 Hanningtons Lane BN11GS

Clair and Shyama's jewellery and artwork alongside 15 local artists and makers
gorgeous hand made gifts and art for all budgets 11am till 6pm everyday



FRAME FACTORY

High quality contemporary
framing & giclée printing

Framing

Bespoke framing
Exhibition framing
Mount cutting
Canvas stretching
Box framing
Friendly professional advice

Printing

Large format printing
Printing onto canvas
Limited edition giclée printing

01273 609207

www.frame-factory.co.uk
info@frame-factory.co.uk

7 Sydney Street, Brighton, East Sussex,
BN1 4EN



Punk on PAPER

**ORIGINAL MUSIC
POSTERS**

**SEX PISTOLS
THE CLASH
DAVID BOWIE
THE SMITHS...**

PUNKONPAPER.COM

The magical winter lantern trail

Selected evenings

25 November – 2 January

Glow Wild

Wakehurst

10 minutes from Haywards Heath

kew.org/glowwild

Royal Botanic Gardens
Kew

Visit our shop in the Heart of Brighton's North Laine

Contemporary Handmade Jewellery



- Heirloom quality jewellery
- Bespoke design service
- Remodelling, repairs & alterations

www.julianstephens.com

Learn to make jewellery at
northlainejewelleryschool.com
Evening classes and short courses.



Visit us at
37 GLOUCESTER ROAD
BRIGHTON BN1 4AQ
TEL: 01273 692110