

Artists Open Houses

Winter 2024

Weekends
30 November to
15 December
aoh.org.uk





HANNINGTONS
BRIGHTON

SHOP SMALL THIS CHRISTMAS



Sometimes the best things come in the smallest of packages

Hanningtons is Brighton's hidden gem and home to your locally sourced, unique, and perfect gifts this Christmas. Peruse a range of gifts from independent and artisan retailers and step into a world of Christmas wonder at Hanningtons. We have a range of merry events for you to enjoy too, including live music and festive food and drink.

Why go anywhere else?



@HanningtonsBrighton



@HanningtonsBTN



/HanningtonsBrighton

www.hanningtonsbrighton.com

Sponsors, Supporters, Partners



L&S PRINTING



PEARLY COW
BRIGHTON

Victor Boorman & Co.



visitBrighton
www.visitbrighton.com

AOH would like to thank
Brighton and Hove City Council,
for their support during 2024.



Design: Chris Lord
Print: L&S Printing

AOH Team

Judy Stevens *Festival Director*
Chris Lord *Design and Development Director*
April Williams *Festival Manager*
Nicola Jeffs *PR*
Siobhan Scott *Digital Communications*
Tim Jukes *Website Design and Development*
Fiona McTernan *Ads and Sponsorship*
Georgina Huguenet *Finance Manager*

AOH would like to thank:

Our partners:

Mark Tulley *L&S Printing*

Angi Mariani *The Latest / Latest TV*

Also: Paul Clark and Roger Browning

Contents

Introduction	3
Travel	13
How to use the brochure	13
Maps for Open Houses in Brighton and Hove	14-15
Open Houses in Brighton and Hove	4-12, 17-23
Maps for Open Houses outside Brighton and Hove	24
Open Houses outside Brighton and Hove	25



Cover image: Judy Stevens – Maeshowe: Midwinter
Poem: George Mackay Brown

Maeshowe: Midwinter

Equinox to Hallowmas, darkness
falls like the leaves. The
tree of the sun is stark.

On the loom of winter, shadows
gather in a web; then the
shuttle of St Lucy makes a
pause; a dark weave
fills the loom.

The blackness is solid as a
stone that locks a tomb.
No star shines there.

Then begins the true ceremony of
the sun, when the one
last fleeting solstice flame
is caught up by a
midnight candle.

Children sing under a street
lamp, their voices like
leaves of light.

George Mackay Brown

Disclaimer: Whilst every care has been taken to ensure that the information given in this publication is accurate at the time of going to print, AOH cannot be held responsible for any variations, errors or admissions of which we have not been advised. We recommend that visitors confirm details for individual venues online before setting out. No recommendation is implied in any of the listings. Under no circumstances can AOH accept responsibility for any loss, damage or injury sustained by any member of the public visiting the Artists Open Houses festival.

Artists Open Houses Ltd is a not for profit company.
Registration N^o. 5420675 (England and Wales)

Brighton Dome

Kalabanté Productions | Yamoussa Bangoura

Afrique en Cirque

The circus comes to town this festive season!
A celebration of Guinean culture with daring acrobats, high-energy dancers, and live Afrojazz

Sat 28–Tue 31 Dec
Brighton Dome Concert Hall
Recommended age 8+
brightondome.org | 01273 709709



Dora Carrington: Beyond Bloomsbury

9 Nov 2024 – 27 Apr 2025

Pallant House Gallery

pallant.org.uk

Dora Carrington, Farm at Watendlath, 1921, Tate; Presented by Noel Carrington, the artist's brother 1987. Photo: Tate. Pallant House Gallery is a registered charity [No: 1102435]

Winter 2024

Brighton, Hove and beyond

Weekends: 30 November to 15 December

Artists Open Houses

The Winter Artists Open Houses are here again this festive season, with over 50 houses to explore right across Brighton & Hove and beyond. For three weekends, the whole city and beyond will be coming alive with arts, crafts and seasonal gifts, displayed in a vast array of artists' and makers' own homes and studios.

The focus of the Winter festival is Christmas, with venues selling a range of artworks and handmade crafts as unique gifts. Many houses also offer a glass of something mulled, as well as the opportunity to meet the makers – all in all, a perfect outing for a winter weekend.

This winter, you can also discover a 24-hour live performance (in a location to be revealed!); visit a wood cabin at sunset to view an illuminated audio-visual installation, inspired by the underwater world; see daring creatives and visionary street artists channelling the chaotic pulse of the city; and view work exploring ideas on consumption and plastic waste.

Visit the Open Houses to discover new ideas, arts and crafts from Sussex creatives, meet members of the local arts community and support a fantastic range of artists and makers across the city and beyond.

Simply look at the map on pages 14 -15 in this guide or online and plan your route for a great day out exploring all areas of the city, from West Hove to Rottingdean and beyond. Houses are also listed online,

so you can choose an area of the city and region to explore by simply looking for your favourites @ <https://aoh.org.uk/> or follow us on social media.



1 Worcester Sauce

33 Worcester Villas, Hove, BN3 5TA

Wanda McRae

Sculpture and mosaics

Gerry Wilmer *Painting*

Gillian Hills *Mixed media*

Sylvie Howitt *Vintage papercuts*

Kelly Bergwerf *Mixed media*

Terry Guile *Jewellery*

Jaqueline Buckeridge *Ceramics*

Sarah Jones *Prints*

Philip Dunn *Painting*

Madame Treacle *Cards*

Amy Burrows *Print making*

Nadur Cre' *Ceramics*

Lara Sparks

Cushions and lampshades

Anna Cate *Turned wood*

Debbie Forsdyke *Stained glass*

Sally Smith *Painting*

Ella Johanson *Candles*

Annette Lawrence *Jewellery*

Onneke *Illustration*

Joanna's House of Felt

Papier Maverick *Sculpture*

Beach Pottery *Ceramics*

Fay Hughes *Textiles*

Claire Nicholson *Jewellery*

Ember Vincent *Raku ceramics*

Mermaids *Purses*

Glowing Gardens *Sculpture*

A festive house filled with unique fine art and beautifully hand crafted gifts. Savour a warming mulled wine as you explore the vast collection of work in the house, garden and studio. We will be welcoming both familiar faces and some exciting new artists. We will also be offering delicious home-made cakes

Free Parking after 12pm.



Kneeling Figure: Wanda McRae



Cactus Collection: Sally Smith

07891 749555

w.mcrae1@ntlworld.com

instagram worcestersauccart

HOUSE



11.00-17.00

M	T	W	T	F	S	S
					30	1
2	3	4	5	6	7	8
9	10	11	12	13	14	15

2 The Round Space Studio

The Round Space Studio, 6 Worcester Villas, Hove, BN3 5TB



Misty Morning Stanmer Woods: James Baker

We welcome your visit to The Round Space, designed and hand-crafted by the artist.

James Baker is a carpenter, artist and maker inspired by the landscape, producing charcoal drawings and paintings. Also for sale are pieces made from locally sourced branch wood and recycled materials to create lamps, and rustic furniture.

He will be joined by **Dan Johnson**, metal artist who uses scrap and repurposed steel, **Wolfram Lohr**, handcrafted leather products and **Sarah Gardner**, basket maker.

07860 200631

jamesbakerdesign@gmail.com

www.jamesbaker.org

STUDIO-OR-WORKSHOP



M	T	W	T	F	S	S
					30	1
2	3	4	5	6	7	8
9	10	11	12	13	14	15

3 11 Welbeck Winter

11 Welbeck Avenue, Hove, Hove, BN3 4JP



Ceramic bowl and Walnut bowl: Sarah Deere-Hall / Matt Hall

New and returning local makers show their gorgeous work in our warming, festive house. Complimentary mulled wine and spiced apple juice.

Considered, crafted, curated.

Amanda Doughty *Jewellery*

Annie Slack *Carved wooden spoons*

Betty Webb *Wild Things*

Assembled creatures

and paper vessels

01273 735638

sjdo1@mac.com

www.instagram.com/11welbeck

HOUSE



Cassia Beck *Paper collage*

Emma Gale *Textile collage*

James Price *Forged metalwork*

Jerry Webb *Mixed media collage*

Matt Hall *Turned wooden bowls*

Sarah Deere-Hall

Ceramic bowls and pots

Ursa Brown *Hand-dyed textiles*

11.00-17.00

M	T	W	T	F	S	S
					30	1
2	3	4	5	6	7	8
9	10	11	12	13	14	15

4 Village BN3 Richardson Road

4 Richardson Road, Hove, BN3 5RB



Village BN3 opened its doors in February 2024 and has already become a favourite store in Hove.

The store is designed to offer a great mix of local talent alongside independent brands from across the UK.

Creating a space that can also offer workshops and events to connect this vibrant community was really important to the founder, Lou.

This is our second AOH and we are thrilled to introduce a new artist to sit along our artists from May:

Haley Freeman, Matt Wingfield, Linescapes and What's up Birdie

hello@villagebn3.com
www.villagebn3.com

COMMERCIAL-PREMISES



10.00-17.00

M	T	W	T	F	S	S
					30	1
2	3	4	5	6	7	8
9	10	11	12	13	14	15
16	17	18	19	20	21	22

5 Villa LVI (56)

56 Payne Avenue, Hove, BN3 5HD



Chainmaille jewellery: Sinclair Bushell

In the heart of Poet's corner, we are a long established Open House with an international team of artists showcasing a wide variety of work reflecting the group diversity in origin, inspiration, style and media. Not to be missed!

Serena Sussex *Painting*
Chikai Makers *Laser cut art*
Clare Gilman *Painting*
Filhouette *Lava stone art*
Ksenia Semirova *Textiles*
Sinclair Bushell *Chainmaille jewellery*
Kai Nemra *Painting*
Paper Botanica *Paper botanicals*
Virginie Vincent *Mixed media*

11.00-17.00

07813 217142
vvirginie23@gmail.com
www.instagram.com/Villa.Lvi

HOUSE



M	T	W	T	F	S	S
					30	1
2	3	4	5	6	7	8
9	10	11	12	13	14	15

6 Jessica Ford

Second Floor Studio, 39 Portland Rd, Hove, BN3 5DQ

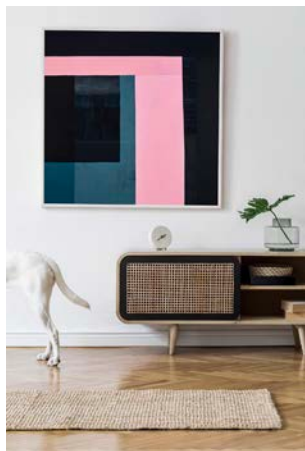

Luna: Jessica Ford

Jessica Ford is excited to open her studio doors for her very first Artists Open House! Showcasing bold, abstract, paintings and prints. Come and say hello! Commissions welcome. Also open by appointment on other days. Follow Jessica on Instagram for updates and sneak previews!

07980 735153
enquiries@jessicaford.co.uk
www.jessicaford.co.uk

STUDIO-OR-WORKSHOP



11.00-17.00

M	T	W	T	F	S	S
					30	1
2	3	4	5	6	7	8
9	10	11	12	13	14	15

7 Studio MINK. | Rosanna Bishop

Unit 6, Industrial House, Conway Street, Hove, BN3 3LW



Screen-printed fabrics. Photo: Yasmin Smith

Located by Hove train station, Studio MINK. is a space run by Rosanna Bishop, a designer/maker specialising in creating bespoke textile pieces for luxury fashion and interior projects. The studio is opening up to the public to host workshops that explore screen-printing as a means to upcycle existing textiles to refresh both garments and interior pieces.

- Screen-print demonstrations and prints for sale
- Workshop tours by stringed instrument maker **Eunju Lee**
- Handmade ceramics by **Bev Bishop**

07969 348569
info@rosannabishop.com
www.rosannabishop.com/studiomink

STUDIO-OR-WORKSHOP



11.00-17.00

M	T	W	T	F	S	S
					30	1
2	3	4	5	6	7	8
9	10	11	12	13	14	15

8 Dion Salvador Lloyd

18 Goldstone Villas, Hove, BN3 3RQ



Open House 2023: Dion Salvador Lloyd

Brighton born established artist **Dion Salvador Lloyd** warmly invites you to his sunny Victorian home. Exhibiting his latest collection of contemporary abstract sea and landscape

paintings and works on paper alongside new tree paintings and botanical works. Limited edition signed prints available including two brand new editions *Chapel Gate* and *Stillwater*.



Ridgeway oil on Fabriano paper 52cm x 52cm:
Dion Salvador Lloyd

His works are inspired by his birthplace of Sussex, the rolling South Downs and picturesque fields, ancient Wealden woodlands and rural valleys, striking coastline and dramatic coastal cliffs.

Represented by galleries in London and the UK.
Open by appointment on other days and times and commissions undertaken.

Comments from Open House visitor book:

'Beautiful colours! Sussex @ it's best'

'Stunning! The most beautiful open house I've seen in years!!'

'This work is very healing, a refuge from the trouble in the world.'

'Beautiful art & beautiful house. Great way to have our 1st visit.'

'A total joy! Thank you!'

07718 450745
info@dionsalvador.co.uk
www.dionsalvadorlloyd.com



10.00-18.00						
M	T	W	T	F	S	S
				30	1	
2	3	4	5	6	7	8
9	10	11	12	13	14	15

9 Ink Pod Collective, LLP

188 Church Road, Hove, BN3 2DJ



Ink Pod Collective: Catarina Silva

Ink Pod Collective is a vibrant space in the heart of Hove, founded by Vicky and Catarina. It serves as both a gallery and a working studio, where we proudly showcase our own art alongside the work of talented local artists and makers.

Our mission is to create a welcoming environment that fosters creativity and connection, offering workshops, crafts and artists' meetings that enrich the community's artistic spirit. We'd love for you to stop by, meet our artists, and say hello!

inkpodcollective@gmail.com
www.inkpodcollective.com
instagram.com/inkpod_collective

GALLERY



09.00-16.00						
M	T	W	T	F	S	S
				30	1	
2	3	4	5	6	7	8
9	10	11	12	13	14	15
16	17	18	19	20	21	22

10 Matt James Brown

Ground Floor Flat, 7 Osborne Villas, Hove, BN3 2RD



Fragments of Love: Matt James Brown

Matt is a local artist based in Hove. He is inspired by landscapes, nature and spirit of place – drawing from the seen, the remembered and the imagined.

Comments from May '24 Open House visitor book:
'Beautiful art that fills me with so much joy and optimism.'
'It was eye-opening to see somebody putting so much colour into everyday life. The perspective can really change the way you look at things.'

07983770665
info@mattjamesbrown.com
mattjamesbrown.com/



10.00-19.00						
M	T	W	T	F	S	S
				30	1	
2	3	4	5	6	7	8
9	10	11	12	13	14	15

11 David Streeter & Friends

54 Osborne Villas, Hove, BN3 2RB

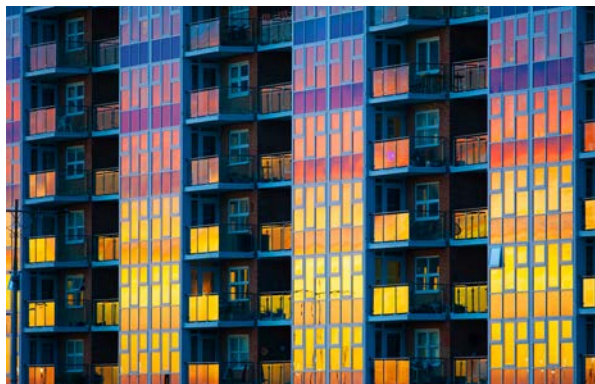

215 Kingsway, Hove:
David Streeter Photography



Pig in Blankets decoration: Andrea Gregory

Warm up with a hot noggin and yuletide treats, while you browse two floors of affordable art, photography, ceramics, jewellery, homeware and gifts - featuring eight new local artists and makers.

David Streeter *Photography and workshops*

Linescapes *Architectural illustrations*

Janie Ranger *Painting and collage*

Martha Mitchell Design *Homeware*

Alison Crowe *Precious metal jewellery*

Lucy Cooper *Original prints and cards*

Miranda Vincent *Ceramics*

Louise Erskine *Painting*

Natasha Cocking *Severina seaglass jewellery*

Steve Knight *Wood crafter*

Miranda Mather *Textiles bags*

Andrea Gregory

Needle felted decorations and animals

Cleo Gabriel *Botanical soaps and homeware*

Lucy Palmer *Gifts and festive preserves*

07803743782

davidjohnstreeter@gmail.com

instagram.com/davidstreeterandfriends

HOUSE



11.00-17.30

M	T	W	T	F	S	S
					30	1
2	3	4	5	6	7	8
9	10	11	12	13	14	15

12 HK Artlabs

75 Coombe Lea, Grand Avenue, Hove, BN3 2NF



Red Dot Girl: Hell Gómez

HK Artlabs invites you to experience the colourful art of Colombian born artist **Hell Gómez**. Her works are an intricate mix of abstract lines which have a visually chaotic effect inspired by psychedelia, geometry, science fiction, space...

07545 664513
hkartlabs@gmail.com
hkartlabs.com/

GALLERY



12.00-18.00

M	T	W	T	F	S	S
					30	1
2	3	4	5	6	7	8
9	10	11	12	13	14	15

13 Bookroom Art Press Gallery

11 Queen's Place, Hove, BN3 2LT



The Bookroom Art Press Gallery publishes limited edition prints after 20th century artists Eric Ravilious, Edward Bawden, et al. These prints are on permanent display, and can be purchased directly from us or through our website.

This year, we're excited to exhibit works from Rennie Seaside Modern, specialists in 20th century British art and design. Rennie's prints include Ravilious and Kauffer - showcasing bold designs, modernist aesthetics, and a nostalgic nod to Britain's coastal heritage.

07729 771249
darion@bookroomartpress.co.uk
www.bookroomartpress.co.uk/

GALLERY



11.00-16.00

M	T	W	T	F	S	S
					30	1
2	3	4	5	6	7	8
9	10	11	12	13	14	15

14 Jim Naughten Studio

8 Queens Place, Hove, BN3 2LT



Gibbon: Jim Naughten

Jim Naughten is an artist exploring our disconnection from the natural world and works with wildlife conservation charities like the Jane Goodall Institute. Using

photography, photoshop, AI and painting to create fictional ideas of the natural world to raise awareness of the biodiversity crisis

07831 227121

jimnaughten@me.com

[@jimnaughten](https://www.instagram.com/jimnaughten)

STUDIO-OR-WORKSHOP

11.00-17.00						
M	T	W	T	F	S	S
					30	1
2	3	4	5	6	7	8
9	10	11	12	13	14	15

15 The Adelaide Salon

Secret Location, Brighton & Hove



24hr Live Performance: @theadelaisalon

The Adelaide Salon invites you for a very special 24hr LIVE PERFORMANCE at a central location in town.

To find out more about the performing artists, the location and for updates...visit and sign in @theadelaisalon

07480 040104

theadelaisalon@gmail.com

[@theadelaisalon](https://www.instagram.com/theadelaisalon)

GALLERY



11.00-17.00						
M	T	W	T	F	S	S
					30	1
2	3	4	5	6	7	8
9	10	11	12	13	14	15

16 Clara Wilkinson

Flat 1, 33 Adelaide Crescent, Hove, BN3 2JJ



Canopy: Clara Wilkinson

Clara Wilkinson is opening her Regency house by the sea for the winter festival exhibiting a new series of contemporary landscape

paintings. Also for sale will be her original watercolours, beautifully produced giclee prints, cards and silk scarves.

clara@clarawilkinsonart.com

www.clarawilkinsonart.com

HOUSE



11.00-17.00						
M	T	W	T	F	S	S
					30	1
2	3	4	5	6	7	8
9	10	11	12	13	14	15

17 Alejez art at home

Flat 5, 16 Brunswick Square, Brighton, BN3 1EH



Songbirds among Jasmine under the Lime Tree at Brighton Pavilion Gardens: alejez

Come and visit my residence at Brunswick Square. I have been working on new vibrant prints that celebrate our beautiful city and the countryside. You will find from small A4 size prints, perfect for presents, to large panoramas

and A0 size prints to wow any interior. I work from my original monochrome ink drawings to which I apply colour digitally, printed on archival paper and inks as limited edition digital pigment prints.

0794 638116

aljez@gmail.com

[alejez.com/](https://www.instagram.com/alejez.com/)

HOUSE



11.00-18.00						
M	T	W	T	F	S	S
					30	1
2	3	4	5	6	7	8
9	10	11	12	13	14	15

18 Dinah Dufton, Art & Alchemy

Flat 1, 71 Lansdowne Place, Hove, BN3 1FL



FLUX vessels, up-cycled plastic water bottles: Dinah Dufton

Dinah Dufton: Art and Alchemy. Multi disciplinary artist with a body of work exploring ideas on consumption and plastic waste. Including paintings, prints and found objects. New work includes interactive barcode prints, so do download a free QR/barcode reader on your mobiles!

dinahspace@gmail.com
www.dinahduftonshop.com
www.instagram.com/dinahspace
HOUSE

Alongside these will be hand crafted jewellery, extending the theme and also specialising in baroque pearls. Finally, the niche local perfume brand, **Hal of Hove**, comprising body, room scents and unique incense blends.

10.30-17.00

M	T	W	T	F	S	S
					30	1
2	3	4	5	6	7	8
9	10	11	12	13	14	15

20 Claire O'Hea

2 Windlesham Gardens, Brighton, BN1 3AJ



Spellbound: Claire O'Hea

My thoughts follow a pair of flying doves frozen above the moon bridge. I am far away from the crowds, it feels different here as though I have landed in a new place. The Blue Moon is slow to appear. I almost give up hope of seeing it at all. Suddenly, against

a very dark sky I notice a halo of pale gold beginning to show itself from behind the cliff's edge becoming brighter and brighter. I gasp. The moon isn't blue at all. The full moon owns the night sky, my inner voice is finally silenced.

07946 182586
claire.oha@gmail.com
www.instagram.com/claire.oha
HOUSE

11.00-17.30

M	T	W	T	F	S	S
					30	1
2	3	4	5	6	7	8
9	10	11	12	13	14	15



19 Temple Art Group

Brighton Girls School, Senior School, Montpelier Road, Brighton, BN1 3AT



Snowflake Mug: Shallow Pottery

Temple Art Group welcomes you to Brighton Girls for our third Winter Show! Hosting our regular artists showing textiles, ceramics, jewellery and printmaking and introducing seven new artists to our group for this Winter, including teachers and ex-students.

0783 169811
tiffany.crisp@hotmail.com
www.instagram.com/templartgroup/
EDUCATIONAL-INSTITUTION



11.00-17.00

M	T	W	T	F	S	S
					30	1
2	3	4	5	6	7	8
9	10	11	12	13	14	15

21 Sarah Arnett – Picture Palace

The Little Picture Palace, Ground floor garden, 33 York Ave, Brighton and Hove, BN3 1PJ



Sarah Arnett - Little Picture Palace: Francine Kay

Sarah Arnett's Christmas Open House transforms her Picture Palace into a festive haven featuring guest artists **Holly M Atelier**, **Vivienne Ridley**, **Raw Solace**, **Corpo Sancto**, **Maria Tilyard**, and **Touch Press Studio**.

The event offers exciting workshops, a curated gift selection, festive refreshments, and weekend musical salons. It's an interactive celebration of creativity, providing a lively, magical Brighton Christmas experience where visitors can chat with artists and view Sarah's new collection of art.

077207 19966
sarah@saraharnett.co.uk
www.saraharnett.co.uk
HOUSE



11.00-17.00

M	T	W	T	F	S	S
					30	1
2	3	4	5	6	7	8
9	10	11	12	13	14	15

22 Melanie The Painter's Studio

Unit 16, Rear of 64-78 Davigdor Road, Brighton, BN3 1RF



Bowie: Melanie The Painter

Melanie is a fine art painter, her practice is focused on the art of the art. She is involved in the creative process from start to finish, meaning she stretches and sizes her own canvas and mixes her own paint from pigment. A graduate from Byam Shaw, Central Saint Martins in '08, Melanie has been painting and exhibiting on and off since. After taking a break due to work and ill health, she is back and excited to be painting in a new studio. If you have questions about commissions, please ask!

07792174496
melaniethepainter@outlook.com
melaniethepainter.com
STUDIO-OR-WORKSHOP



11.00-17.00

M	T	W	T	F	S	S
					30	1
2	3	4	5	6	7	8
9	10	11	12	13	14	15
16	17	18	19	20	21	22

24 Art On the Line

10 Highdown Road, Hove, BN3 6EE



Art On the Line interior 2023: Kate Strachan

We have a new curation of established artists and craftspeople this year. Including paintings, prints, ceramics, jewellery, textiles and wood. Expect a warm welcome, beautiful hand made gifts and original art away from the high street. Free parking on Sundays!

Kate Strachan *Painting and prints*
Stig Evans *Painting*
Nette Cullen *Ceramics*
Jubal Prevatte *Turned wood*
David Rees Davies *Painting*
Katrina Alexander *Jewellery*
Craft Revolution *Knitwear*
Shona Macdonald *Prints*
Boucle *Candles*

07816 660891
katestrachan@mac.com
katestrachanart.com

HOUSE



11.00-17.00

M	T	W	T	F	S	S
					30	1
2	3	4	5	6	7	8
9	10	11	12	13	14	15

10

23 Salon des Sources

4 Chanctonbury Rd, Hove, BN3 6EL



British birds handpainted onto raw edged porcelain plates: Jacqueline Buckeridge

Fantastic Artist Open House that's been showcasing local talented artists for more than ten years. Described as 'a house not to be missed' it's definitely got a unique flavour. It's a home that's jam packed full of interesting arts and crafts, so many unique pieces that you just can't buy anywhere else.

We have twenty artists displaying their work, so you will be guaranteed to have a huge choice of unusual presents for your loved ones.

Please note, we will only be opening for the first two weekends 30/1 and 7/8 December.

Jewellery by Fiona Hutchinson.
Wild Blooms, with Pip and Willow
Ceramics by Dulse, Yolande Sheppard-Walters, Carol Thompson, Hilary Crozier,
Barbara Butterworth and our host **Jacqueline Buckeridge**.



Christmas Thistle Fairy: Halinka Fairies

Paintings and papercuts by **Pru Heath, Clair Ballantyne** and **Sylvie Howitt**.

Textiles galore from **Atelier Bricolage, Melanie Hodge, Renush Accessories, Halinka Fairies, Susan Kennewell** and **One of a Kind Bags**.

Cards from **Madame Treacle** and **Philip Dunn**.

07792 460555
jaqcards@ntlworld.com
Etsy.com/uk/shop/salondessources

HOUSE



11.00-17.00

M	T	W	T	F	S	S
					30	1
2	3	4	5	6	7	8
9	10	11	12	13	14	15

25 Abigail Bowen

22 Clifton Street, Brighton, BN1 3PH



Mizzle: Abigail Bowen

Following a successful May Open House, I'm delighted to invite you to my home again this December. Come and explore 'the edge of the rainbow' through my abstract oil paintings – a space that sits just

07753 747307
info@abigailbowen.com
www.abigailbowen.com/

HOUSE



beyond reality, where all beauty, magic and art exists. I was born in Brighton and graduated in Fine Art, Painting from Chelsea School of Art.

11.00-17.00

M	T	W	T	F	S	S
				30	1	
2	3	4	5	6	7	8
9	10	11	12	13	14	15

26 NG

2 North Gardens, Brighton, BN1 3LB



Kiki: Kiki Bond

07976 647541
keykeybond@gmail.com
kikibond.com

HOUSE



Kiki Bond

Painting

Rosie Gifford

Painting

Kate Bond

Painting

Carly Gibbons

Painting

Joanna Prior

Mixed media

Sofia Bond

Drawing

Dylan Moran

Illustration

Simon Thompson

Drawing

10.00-17.00

M	T	W	T	F	S	S
					30	1
2	3	4	5	6	7	8
9	10	11	12	13	14	15

27 Brighton Art Space CIC

27 Regent St, Brighton, BN1 1UL

Brighton Art Space CIC (BAS) is Brighton's newest art community. Occupying a historic building in the heart of the North Laines, it has studio spaces for 14 artists, a street level gallery, workshop, and event space. A working artistic hub, BAS provides the space and means for artists to grow and thrive.

Passionate and talented, every BAS artist is a valued member. Community is at the heart of everything here. From graduate students to internationally renowned artists, this is a space that encourages, supports, and champions its members and friends.

We are proud to be a CIC, which means that we are a non-profit, community-interest company that has real-world, applicable, actionable values and ethics. BAS is coming onto the scene with a fresh perspective, that's also quite simple – support our members however possible and exhibit a wide range of art in different mediums, from a diversity of artists, with different points of view.



Poppies: Emily Maguire

07527 075382
info@brightonartspace.com
www.brightonartspace.com
STUDIO-OR-WORKSHOP



Another Perspective: Bonnie and Clyde

10.00-18.00

M	T	W	T	F	S	S
					30	1
2	3	4	5	6	7	8
9	10	11	12	13	14	15

28 Sarah Shaw Fine Art

3A Bond Street Cottages,
(Studio at the top of Bond Street Cottages), Brighton, BN1 1RP



'Arcana II' 170 x 130 cm Oil on canvas, 2023; Sarah Shaw

You are warmly invited to the workshop/studio of the award winning painter **Sarah Shaw** who is opening her studio for the second time with Brighton Open Houses, exhibiting original oils both large and small, plus a series of monotypes alongside limited edition giclee prints and drawings.

Studio is open by appointment throughout the year.

Commissions undertaken.

07951 651997
info@sarahshaw.co.uk
www.sarahshaw.co.uk
STUDIO-OR-WORKSHOP



11.00-18.00						
M	T	W	T	F	S	S
					30	1
2	3	4	5	6	7	8
9	10	11	12	13	14	15
16	17	18	19	20	21	22

29 Sugg & Davidson

198 Kings Road Arches, The Fishing Quarter, Brighton, BN1 1NB



Sugg & Davidson: Amanda Rosenstein Davidson

We make original hand drawn and painted theatres, kits, cards, books, tarot cards and puppets. All our items are historical and locally themed. We also work to commission.

07763584330
amandasdavidson@gmail.com
instagram: @miniature.theatres.brighton
STUDIO-OR-WORKSHOP



11.00-16.00						
M	T	W	T	F	S	S
					30	1
2	3	4	5	6	7	8
9	10	11	12	13	14	15

30 Chimera House Studios

18 Lower Rock Gardens, Brighton, BN2 1PG



Selected artists present their works. To delight, amaze and bewilder...in surroundings to match.

Including established artists from the Kemp Town Arts Association (KTAA) and more.



Chimera: Ella Guru

chimeracreativearts@hotmail.co.uk
www.facebook.com/profile.php?id=61556702489368

GALLERY



11.00-19.00						
M	T	W	T	F	S	S
					30	1
2	3	4	5	6	7	8
9	10	11	12	13	14	15

Travel information

Bus

www.buses.co.uk

Travelling around the city to the Artists Open Houses couldn't be easier with the Brighton & Hove Buses app, plan your journey and buy tickets all in one place.

<https://www.buses.co.uk/app>

For just £5 a day you can have unlimited travel on any Brighton & Hove Bus, including night buses. Tickets are available 24/7 and can be purchased to travel immediately or saved until later. Simply buy and activate your ticket, show the driver and away you go.

Contactless payments for bus journeys are also easy, just tap your card as you get on, and tap again when you want to get off.

Rail

www.nationalrail.co.uk

In addition to mainline services to London from Brighton Station, there are local services stopping at stations near Open Houses. Heading West to Hove, Aldrington, Portslade and Shoreham-by-Sea, North to Preston Park and Hassocks and East to London Road, Falmer, Lewes, Cooksbridge and Newhaven

Beryl BTN Bikes

www.brighton-hove.gov.uk/travel-and-road-safety/beryl-btn-bikes

The BTN Bikeshare scheme was relaunched with *Beryl* in 2023. There are now 780 e-bikes in use, which can be hired from 100 hubs using the Beryl app. Use the link above for more information and to download the *Beryl* app.

Cars and Parking

www.brighton-hove.gov.uk/content/parking-and-travel/parking

Brighton & Hove City Council operates several off-street car parks and numerous on-street payed parking spaces across the city. Most on street parking is now operated through the PaybyPhone app. Download the PaybyPhone app from your app provider, or call **01273 458458** to register for phone payments if you don't have a smart phone. You can also pay using cash at a PayPoint. Find the nearest PayPoint at <https://www.paypoint.com/en-gb>

Brighton & Hove City Council has now completely removed all on street cash pay and display machines.

For the location of car parks visit <https://www.brighton-hove.gov.uk/parking/paid-parking/car-parks>

AppyParking is an app that shows all the on-street and off-street parking spaces available www.appyparking.com

If you have an electric car, you can use Zap Map to find your nearest on-street charge point. www.zap-map.com/live/

Opening times

Most Open Houses are open May weekends from 11.00-17.00, but opening times may vary, so it is best to check individual brochure listings. Some venues are also open on weekdays and Bank Holidays.

See our website for more information about listings and events: www.aoh.org.uk

How to use the brochure

The maps on the next two pages, show venues within the city. The listings for those venues are on pages 4-12 and 16-23.

Listings and maps for venues in the surrounding area are on pages 24-25.

Information on opening times, opening dates and facilities offered by venues, are at the bottom of each listing.

Key to symbols

Venue listing details

Days and dates not open
light type on white background

Opening times
24hr clock
11.00-17.00

Contact details
01273 123456
www.myopenhouse.com
me@myopenhouse.com

STUDIO OR WORKSHOP

M	T	W	T	F	S	S
22	23	24	25	26	27	28
29	30	1	2	3	4	5
6	7	8	9	10	11	12

Facilities offered
details below

Type of venue

Days and dates open
bold white type on brown background

Facilities offered

- Refreshments served
- Disabled access
- Easy parking
- Garden open
- Workshops/demonstrations
- Live music
- Card payment facility
- Tap water refill available
- New venue - first year open

Maps

- Open House venues
- Station
- Landmark building
- Church
- Car Park
- Built up areas
- Park or urban green area
- Rural area
- Water

Access

The majority of houses are ordinary homes and may not have disabled access. Please visit our online search and click on 'disabled access' in the drop down list, for information on which houses are fully wheelchair accessible.

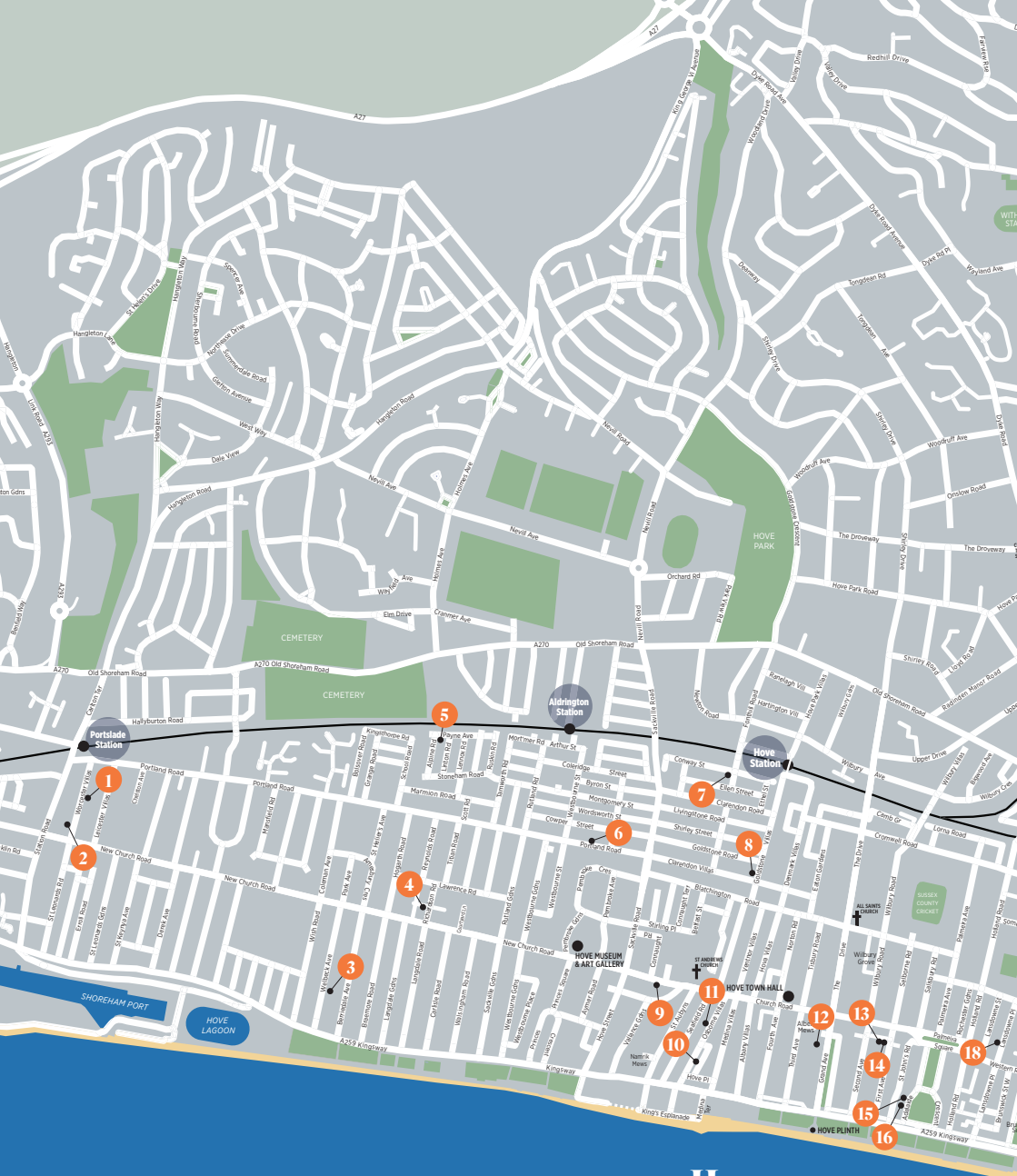

Hove

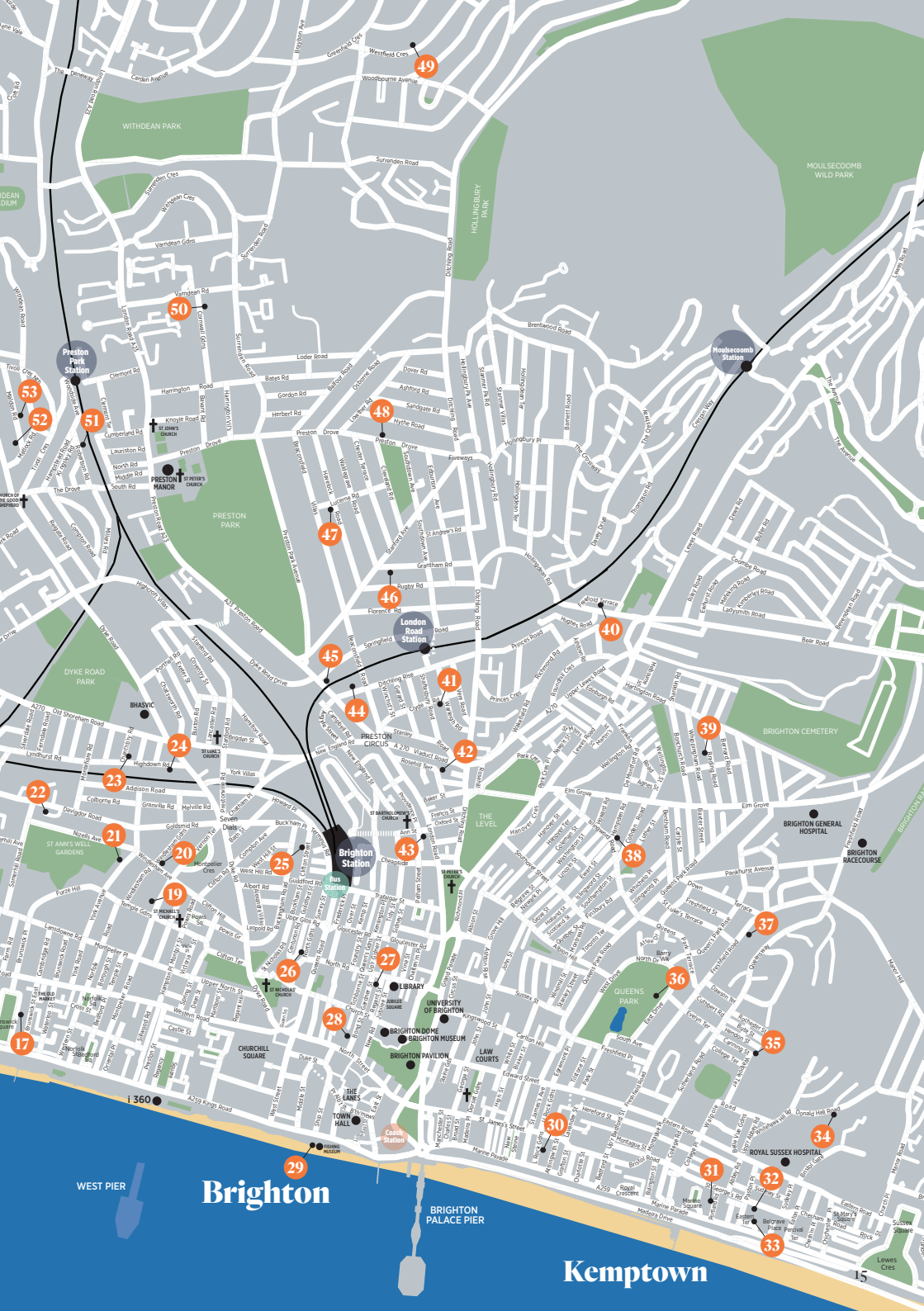

WITHEAN PARK

MOULSCOOMS WILD PARK

PRESTON PARK

BRIGHTON CEMETERY

BIASVIC

Brighton Station

PRESTON CIRCUS

UNIVERSITY OF BRIGHTON

QUEEN'S PARK

BRIGHTON GENERAL HOSPITAL

BRIGHTON RACECOURSE

CHURCHILL SQUARE

BRIGHTON DOME

BRIGHTON MUSEUM

BRIGHTON PAVILLION

LAW COURTS

THE LANES

TOWN HALL

COACH STATION

ROYAL SUSSEX HOSPITAL

WEST PIER

Brighton

BRIGHTON PALACE PIER

Kempton



TUTTON & YOUNG *present*

MADE BRIGHTON

THE DESIGN AND CRAFT FAIR
28 NOVEMBER - 1 DECEMBER

BRIGHTON DOME
CORN EXCHANGE

www.madebrighton.co.uk

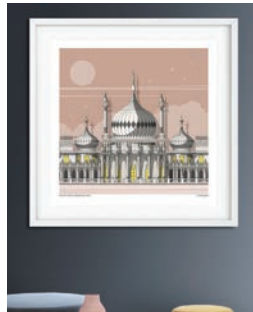

31 Portland Place

4 Portland Place, Ground Floor, Brighton, BN2 1DG



Assorted Works: Twofolde & Bouclé: Twofolde

Portland Place is the home of contemporary textile artists Twofolde. After opening for May 2024 Open Houses they are back, opening for the first time as part of the Winter festival. Explore a collective of six local artists and makers positioned in a historic venue in the heart of Kemptown village.

Amanda Sumpter
Stone carving and painting

Bouclé
Home fragrance

Chalk and Flint
Ceramics

The Pilgrim Potter
Ceramics

Rose Honey Jewellery
Twofolde

Textiles and painting

07979 831814
twofolde@gmail.com
www.twofolde.com

HOUSE



10.30 - 17.30

M	T	W	T	F	S	S
					30	1
2	3	4	5	6	7	8
9	10	11	12	13	14	15

32 Mid Street Lab

80 St George's Road, Brighton, BN2 1EF



Join us at the Mid Street Lab Christmas Market for a festive celebration of local creativity! Discover unique handmade gifts, limited edition prints, and exclusive new creations from this year's featured artists. Enjoy seasonal treats, live music, art

postcards, and activities for all ages. It's the perfect place to support local artisans and find one-of-a-kind holiday gifts. Follow us on Instagram and visit our website for details. Don't miss out!

07483 299967
info@midstreetlab.com
www.midstreetlab.com
STUDIO-OR-WORKSHOP



Tu-Fr 11.00-15.00 Sa & Su 14.00-17.00

M	T	W	T	F	S	S
					30	1
2	3	4	5	6	7	8
9	10	11	12	13	14	15
16	17	18	19	20	21	22

33 Keep Art At Home

Flat B, 6 Eastern Terrace, Brighton, BN2 1DJ



Water Pistols: Kirsteen Adams

Step into a raw, electrifying fusion of contemporary and urban art where boundaries blur, and rebellion ignites. This exhibition brings together daring creatives and visionary street artists who channel the chaotic pulse of the city into every stroke, spray,

kirsteenadams@icloud.com
@keep_art_at_home

HOUSE



M	T	W	T	F	S	S
					30	1
2	3	4	5	6	7	8
9	10	11	12	13	14	15

and installation. Expect bold, unfiltered expressions that challenge convention, confront societal norms, and spark dialogue. A visceral showcase of Fine Art, contemporary wall art, textiles and jewellery.

34 BELTA Community Hub & Studios

146a Donald Hall Road, Brighton, BN2 5DJ



Bristol Estate: Louisa Newbury

BELTA Community Hub opens its doors for its first Open Studio. Bristol Estate (located next to Royal Sussex County Hospital) houses seven artist studios.

Artists working on the estate will show selected personal work alongside resident work produced from the new BELTA Creative programme.

07477 599087
artist-studio-manager@belta-brighton.co.uk
www.belta.org.uk
COMMUNITY



M	T	W	T	F	S	S
					30	1
2	3	4	5	6	7	8
9	10	11	12	13	14	15

35 Rocio Artist at Metway Studios

Giclees & Co, Metway Studios, 55 Canning St, Brighton, BN2 0EF



Various works: Rocio

Venezuelan-born artist **Rocio** is excited to be opening her new studio at the iconic Metway Studios in Brighton, featuring a loft-style space with exposed brick and ocean-view windows. Her vibrant, imaginative work blends abstraction, figurative elements and surrealism, influenced by her multicultural background and travels. Visitors can explore original paintings, giclée prints, and live printing from her studio, Giclees & Co. Come experience Rocio's bold, colorful art and studio in person.

07354 646395
hello@rocio.co
www.rocio.co

STUDIO-OR-WORKSHOP



11.00-17.00						
M	T	W	T	F	S	S
					30	1
2	3	4	5	6	7	8
9	10	11	12	13	14	15

37 Debbie Lawrence

204 Freshfield Road, Brighton, BN2 9YD



Debbie Lawrence

Debbie Lawrence, known for her exuberant paintings of sea swimmers, is opening up her home this winter festival. Exhibiting new original paintings and a collection of smaller pieces great for gifting. Works on paper,

prints and her popular baubles. Expect festive vibes and seasonal refreshments, come say hi. Free parking outside. Check out Debbie's Instagram for updates.

07919 115492
debbielawrenceart@icloud.com
@debbielawrenceartist

HOUSE



11.00-17.00						
M	T	W	T	F	S	S
					30	1
2	3	4	5	6	7	8
9	10	11	12	13	14	15

36 The Clubhouse, Queen's Park

East Drive, Brighton, BN2 0BQ



Conrad Brunner

Locally handmade Christmas presents:

Sarus Originals
Concrete homewares

CanBegood
Soap, candles and knots

Drift and Focus
Non-fiction book subscription

Yellowbear Wares

Christmas decor
FloodJet Jewellery

Sarah Callender Screenprinting

Lunamoon Mosaics

Florence and Tallulah Gilded gifts

Thirtythreestitches

Colourful garlands

EJSparkles Prints and pots

We'veGotKnits Crochet

MyPapercutForest Craft kits

Beach Box Sauna

Brighton's off grid sauna

07747 117350
bego@qptc.co.uk
qptc.co.uk

COMMUNITY



11.00-17.00						
M	T	W	T	F	S	S
					30	1
2	3	4	5	6	7	8
9	10	11	12	13	14	15

38 The Arka House studio

6 Islingwood Road, Brighton, BN2 3PB



Arka House studio

A collective of artists and makers working across the mediums of painting, photography, willow work and knitted and printed textiles. Each person in the collective has extensive experience of creating and making within the art and design sectors and all are based in Brighton.

The work on show includes fine art pieces, willow wreaths, knitted accessories, photographic prints on wood and hand drawn printed textiles: Perfect Christmas gifts, handmade with love.

07747 063087
chris.judge.design@icloud.com
@chrisjudgeart @ginnybaxter123

COMMERCIAL-PREMISES



11.00-17.00						
M	T	W	T	F	S	S
					30	1
2	3	4	5	6	7	8
9	10	11	12	13	14	15

39 Art in The Purple House

65 Brading Rd, Brading Rd, Brighton, BN2 3PE



Dream place: Orna / Rachel

A colourful welcome to The Purple House – shortlisted for Best Open House in May 2023. We're opening our doors again this year with new vibrant paintings, prints, cards, designer blankets, textiles – such a variety of original gifts. Guest artist is Rachel Barnard with her quirky and intriguing ceramics.

Immerse yourself in a feast for your eyes in every room in the house, including their attic studio.

07913 032730
orna@artorna.com
www.artorna.com

HOUSE



11.00-17.00

M	T	W	T	F	S	S
					30	1
2	3	4	5	6	7	8
9	10	11	12	13	14	15

40 Pottery Gagliano

16-30 Hollingdean Road, Brighton, BN2 4AA



The Love Jar: Roberto Gagliano and Marcella Todaro

Come and explore Pottery Gagliano's Ceramic Studio where you can discover the amazing work of twelve incredible potters exhibiting their unique ceramics. Don't miss out on our live pottery demos – check out our social media for all the behind-the-scenes action.

Roberto Gagliano
Alison Clare
Anna Harvey
Ashley Sheekey
Claire Scott
Frankie The Potter
Hélène McCarthy
Marcella Todaro
Rhys Griffiths
Rory Smith
Tracey Locke
Vaseema Hamilton

07789 997361
contact@potterygagliano.co.uk
www.potterygagliano.co.uk

STUDIO-OR-WORKSHOP



11.00-17.00

M	T	W	T	F	S	S
					30	1
2	3	4	5	6	7	8
9	10	11	12	13	14	15

41 Milton House

72 Clyde Road, Brighton, BN1 4NP



Makers from Milton House & Bob the Cat

Sarah Jones Prints
Phoebe Sherwood Jewellery
Handmade & Vintage Gifts
Scofinn Prints and homewares
Madame Treacle Cards and gifts
Georgia Flowers Lino prints
Angela Evans Ceramics

Sal Goodyer
Printed leather and textiles
Lucky Stitch Knitwear
Caroline Chalton Hellyer
Ceramics
Nikki Ward Butterfly boxes
Joy Fox Button creations

07815 208755
sarahjonesprints@gmail.com
www.sarahjonesprints.com

HOUSE



11.00-17.00

M	T	W	T	F	S	S
					30	1
2	3	4	5	6	7	8
9	10	11	12	13	14	15

42 Rose Hill Court

Rose Hill Court, Brighton, BN1 4HS



Fox Cub: Lanie

This exhibition features work created by a collective of artists who live at Rose Hill Court Seniors Housing

07905 586657
claine.copper@gmail.com

12.00-17.00

COMMUNITY



M	T	W	T	F	S	S
					30	1
2	3	4	5	6	7	8
9	10	11	12	13	14	15

43 The Studio Upstairs ATELIER 51

Atelier 51, 51 Providence Place, Brighton, BN1 4GE



Zones and Boundaries 7: Rhoda K Baker

Artist **Rhoda K Baker** is opening The Studio Upstairs for an eclectic show from professional artists and makers. Expect to see a variety of truly unique works in various media.

Rhoda K Baker

Mixed media

Judy Dwyer

Mixed media

Frances Bloomfield

Mixed media

Helen J Holroyd

Digital media

07815 021354
rhodakbaker@gmail.com
www.rhodakbaker.co.uk

11.00-17.00

STUDIO-OR-WORKSHOP



M	T	W	T	F	S	S
					30	1
2	3	4	5	6	7	8
9	10	11	12	13	14	15

44 Glass In Fusion

Unit 9 Beaconsfield Studios, 25 Ditchling Rise, Brighton, BN1 4QL



Brighton Royal Pavilion - Green and Gold: Stephanie Else/Glass In Fusion

A fabulous glass studio showcasing an array of vibrantly beautiful glass artworks, gifts and jewellery. On display will be award-winning glass panels and iconic Brighton In Glass framed tiles, plaques and

coasters. Fantastic gift ideas for everyone including shimmering glass snowflakes and festive trinkets. Come and be dazzled!

Stephanie Else Glass

07887 975818
stephanie@glassinfusion.co.uk
www.glassinfusion.co.uk

11.00-17.00

STUDIO-OR-WORKSHOP



M	T	W	T	F	S	S
					30	1
2	3	4	5	6	7	8
9	10	11	12	13	14	15

45 The Mud House

82 Preston Road, Brighton, BN1 6AE



Join us for the grand opening of The Mud House during the Artists Open Houses this winter!

As part of our celebration, we'll be hosting a mini makers fair all weekend, featuring pottery throw-down challenges with exciting prizes to be won!

Our inclusive space invites pottery lovers of all skill levels to come together, make, learn, and hone their craft. We offer a range of pottery classes and clay membership for those who prefer working independently—it's like a gym membership for pottery!

hello@themudhouse.co.uk
www.themudhouse.co.uk

10.00-17.00



STUDIO-OR-WORKSHOP

M	T	W	T	F	S	S
					30	1
2	3	4	5	6	7	8
9	10	11	12	13	14	15

46 Amber Elise Studio

8 Grantham Road, Brighton, BN1 6EE



Amy & Amber in the studio

Join Brighton artists **Amber Elise** and **Amy Isles Freeman** for a colourful exhibition of their newest creations. Come along to see Amber's vibrant abstract paintings, Amy's distinctive illustrated clothing, and

a collection of prints from both artists that will transform your walls at home. From large pieces to greetings cards, there are gift ideas to suit all budgets. Private View 29/11, 6-9pm. All welcome!

07817 638273
hello@amberelise.com
www.amberelise.com
STUDIO-OR-WORKSHOP



10.00-17.00						
M	T	W	T	F	S	S
					30	1
2	3	4	5	6	7	8
9	10	11	12	13	14	15

48 One-Six-Nine

169 Preston Drove, Brighton, BN1 6FN



Night Crossing: Hiroko Lewis

After a very busy May AOH, we have decided to open for Christmas this year, with a broad range of arts and crafts representing some of the finest makers in their genres. If you're looking for something special, please make a date to visit!

01273 508651
art@onesixnine.co.uk
www.onesixnine.co.uk

HOUSE



Hiroko Lewis *Painting*
Tom Peterson *Ceramics*
Natty Bijou *Jewellery*
Susie Hartley *Sculpture*
Fleur Grenier *Pewter*
Val Mager *Print making*
David Storey *Painting*

11.00-17.30						
M	T	W	T	F	S	S
					30	1
2	3	4	5	6	7	8
9	10	11	12	13	14	15

47 Starling Studio

107 Havelock Road, Brighton, BN1 6GL



Floral Rug: Otti Shop

Starling studio will be filled to the brim with a wonderful selection of giftable products, including jewellery, craft kits, prints, homewares and more. The perfect place to shop local this Christmas!

info@brighton-starling.com
brighton-starling.com
www.instagram.com/starlingstudio_brighton
STUDIO-OR-WORKSHOP



Lulu McQueen *Jewellery*
Kate Brigden *Ceramics*
Martha Mitchell *Design*
Homeware
Cassia Beck *Paper collage*
The Pigeon's Nest *Crochet*
Kay Train *Ceramics*
My Papercut Forest *Paper artist*
Lume *Lighting*
Otti Shop *Textiles*
Laura Danby *Homeware*
Kempton Provisions *Soaps*
Sarus Originals *Homeware*
Hove Made *Preserves*

11.00-17.00						
M	T	W	T	F	S	S
					30	1
2	3	4	5	6	7	8
9	10	11	12	13	14	15

49 Discosphaera

49 Westfield Crescent, Brighton, BN1 8JA

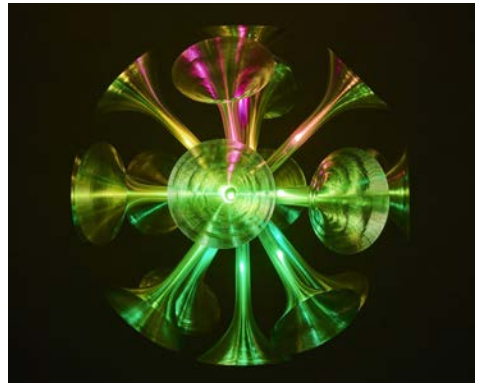

Discosphaera Plankton Light Sculpture: Iona Scott

Open after sunset for a night-time, illuminated audio-visual sculpture installation by **Iona Scott** inspired by the microscopic underwater world of marine phytoplankton.

Discosphaera is a wooden cabin at the end of a garden on top of a hill facing views of the South Downs. **One weekend only.**

discosphaeraart@gmail.com
www.discosphaera.com
www.instagram.com/discosphaera

HOUSE



16.30-20.30						
M	T	W	T	F	S	S
					30	1
2	3	4	5	6	7	8
9	10	11	12	13	14	15

50 Ink, oil and mud

37 Cornwall Gardens, Brighton, BN1 6RH



Work from Ink, Oil and Mud: Laura Darling

I'm delighted to open my house for the first time. Alongside my landscape and still life oil paintings, I'm showing the work of two exciting new artists. **Vicki Felstead's** tactile and functional ceramics and **Sarah Willcox's** evocative drawings. Come and join us for mulled wine and a chat among beautiful art.

07505 358950
laura@lauradarling.co.uk
@lauradarlingart

HOUSE



11.00-17.00						
M	T	W	T	F	S	S
					30	1
2	3	4	5	6	7	8
9	10	11	12	13	14	15

51 Robertson Yard Studios

42a Robertson Road, Robertson Yard, Brighton, BN1 5NJ



Robertson Yard: Jon Mills

Catherine Grimaldi
Tufting
Peggy Poppleton
Ceramics
Vivienne Ridley
Jewellery
Jon Mills
Metalwork
Bethan Roberts
Printmaking
Rosalind
Poerwatoro Romud
Ceramics
Bea Odd Creations
Taxidermy
Amelia Brokenbrow
Pottery
Brighton Mermaid
Printmaking
Sophia Passmore
Ceramics

Secretly tucked away between terraces and the railway lies an unexpected haven. Come along to enjoy some cakes, see some exquisite products, talk with the professionals and join in with lots of holiday cheer!

One weekend only.

07793 321039
jon@metajon.com
www.robertsonyard.co.uk/
STUDIO-OR-WORKSHOP



11.00-17.00						
M	T	W	T	F	S	S
					30	1
2	3	4	5	6	7	8
9	10	11	12	13	14	15

52 For The Man I Love

13 Maldon Road, Brighton, BN1 5BD



For the Man I Love

Liz Terrazzo
Mark Stained glass
Linda Truffles
Mr Beaujangles Jewellery
Chris Ceramics
Lucy Candles
Hannah Illustrator
Corrina Textiles

Susan Felt
Daisy Aromatherapy
Kay Glass
Laura Mirrors
Jay Jams
Sootmegs Badges
Emma Soaps
Michael Photographs

07736656049
orders@beaujangles.com
www.instagram.com/forthemanilove/
HOUSE



11.00-17.00						
M	T	W	T	F	S	S
					30	1
2	3	4	5	6	7	8
9	10	11	12	13	14	15

Why not take part next May?

If you live in the Brighton and Hove area, you can open your house to take part in the Artist Open Houses festival.

To find out how to get involved, including how to join a local trail, have a look at the 'Artists info' section of our website:

<https://aoh.org.uk/artists-info-2/>

You can also take part if you live outside the area, by becoming a guest artist exhibiting in someone else's Open House. For more information visit:

<http://artists-seeking-houses.aoh.org.uk/>

Registration for the May Artists Open Houses will open online in early January.

Events in Open Houses

Some Open Houses offer you the chance to explore your creative side through hands on workshops and other events.

For all event information see the Events page of the AOH website: www.aoh.org.uk/events

53 The Trojan House

26 Maldon Road, Brighton, BN1 5BE



Hand Crochet Gemstone Jewellery: Troy Ohlson



Nocturne Brighton Beach: Troy Ohlson



Take it one step at a time: Wanderful Wisdom



Hand Crochet Hearts and Baubles: Troy Ohlson

For over 20 years the popular, friendly Trojan House has been bringing you a magical mix of lovely handmade gifts and unique presents in a relaxed home setting.

Enjoy a warm welcome and a complimentary glass of Pete's delicious mullled wine while browsing creations by your favourite Sussex artists and makers.

Peek into resident artist Troy's workshop and little glass roofed painting studio.

Troy Ohlson

Painting collage, prints and cards

Copper Creatures

Hammered and twisted copper sculpture

Jewel Flowers

Everlasting flower sculptures

Wild Wonder Ceramics

Animal sculpture

Primordial Soup *Textile Art Dolls*

J David Bennett

Colourful pop prints

Chapman's Aromatics

Essential oil delights

Glass Follies *Stained glass*

Driftwood Flights of Fancy

Inspired by walks on Sussex beaches

Wanderful Wisdom *Photography, travels and truths*

Hand Crochet

Baubles and decorations

Treasures by Troy

Hand crochet silver and gem jewellery

Free parking on weekends

07885 911049
troyohlsonart@gmail.com
www.trojanhouse.com

HOUSE



11.00-17.00

M	T	W	T	F	S	S
					30	1
2	3	4	5	6	7	8
9	10	11	12	13	14	15

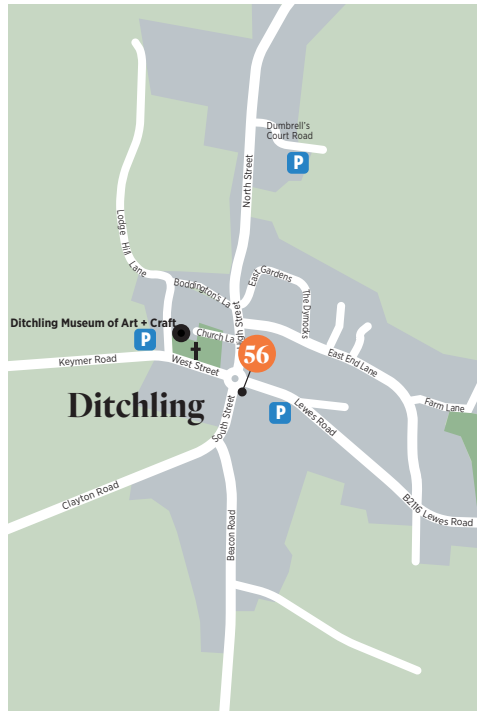

25 September 2024
 –2 March 2025
 → Lewes, BN7 1AB
 charleston.org.uk



CHARLESTON

Grayson Perry
A Temple for Everyone

54 Ella Berthoud

East House, 110 Cuckfield Road, Hurstpierpoint, Hassocks, BN6 9RZ



Kit, oil on wood, 50 cm x 50 cm: Ella Berthoud

Ella Berthoud is an artist, art teacher and writer who has been painting in the South Downs for the past 15 years. She paints portraits, landscapes and pictures relating to metamorphosis in oil and acrylics. Come and see her

latest works which all relate to the theme of Night Swimming. Ella is a keen swimmer who likes to swim at night whenever possible in all climates, and she has started investigating this idea in painting in the last few months.

07801 160820
 ella@ellaberthoud.com
 www.ellaberthoud.com
HOUSE

11.00-17.00						
M	T	W	T	F	S	S
					30	1
2	3	4	5	6	7	8
9	10	11	12	13	14	15

55 Helen Twigge-Molecey

Abberton House, 6 Hassocks Road, Hurstpierpoint, BN6 9QN



Fungi: Helen Twigge-Molecey (Photo: Sylvain Deleu)

Welcome to my glassblowing studio near the South Downs. You'll find unique pieces of mouth-blown and hand-sculpted objects - from colourful glasses, jugs, vases and bowls to fungi-inspired sculptures.

07976 366880
 helen@twiggemolecey.com
 www.hclentwiggemolecey.com
STUDIO-OR-WORKSHOP



11.00-17.00						
M	T	W	T	F	S	S
					30	1
2	3	4	5	6	7	8
9	10	11	12	13	14	15

56 Pruden and Smith

Pruden and Smith, 2 South Street, Ditchling, BN6 8UQ



Water Bubbles Tanzanite and Diamond Ring: Pruden and Smith

Designing luxury and bespoke jewellery since 1988, Pruden and Smith blend a history of goldsmithing with nature-inspired designs. Their Gallery is located at the crossroads of the Arts and Crafts Village of Ditchling. Expect rugged textures, unique patterns, and graceful curves - all handmade in their onsite workshop.

Pruden and Smith's *Water Bubbles Collection* is inspired by water and its natural flowing beauty. Elegant contemporary designs showcase grouped settings of diamonds and precious gemstones clustered like bubbles. This collection is perfect for customisation, whether you want to tell a particular story or simply have a preferred colour palette, they can incorporate your favourite precious gemstones.



Water Bubbles Rocky Emerald Diamond and Fire Sapphire Diamond Half Eternity Rings: Pruden and Smith

During your visit why not take a tour of their workshop to learn about the materials, techniques, and processes used to create this vibrant collection.

01273 846338
 hello@prudenandsmith.com
 www.prudenandsmith.com
STUDIO-OR-WORKSHOP



During your tour you will also discover how to recycle your old jewellery into something new using their redesign service.

Mo - Sa 10.00 - 17.00, Su 11.00 - 16.00

M	T	W	T	F	S	S
					30	1
2	3	4	5	6	7	8
9	10	11	12	13	14	15
16	17	18	19	20	21	22

WE ♥ ARTISTS & ARTISTS ♥ US

Giclées, Poster Prints,
Art Books, Greetings Cards,
Garments,
Tote bags,
Tea towels,
Zines, Stickers,
Postcard sets,
Prints on wood & acrylic,
Wrap, Notebooks, Wallpaper.

For special prices on all printing, contact Andy Blake on andy.blake@ls-printing.com / 07841 749569 and mention this advert. / ls-printing.com

L&S PRINTING
Official Print Partner of Artists Open Houses

Proud To Support

{ THE ARTIST OPEN HOUSE FESTIVAL }



Hamptons
THE HOME EXPERTS

HAMPTONS.CO.UK

Why not take part next May?

If you live in the Brighton and Hove area, you can open your house to take part in the Artist Open Houses festival.

To find out how to get involved, including how to join a local trail, have a look at the 'Artists info' section of our website:

<https://aoh.org.uk/artists-info-2/>

You can also take part if you live outside the area, by becoming a guest artist exhibiting in someone else's Open House. For more information visit:

<http://artists-seeking-houses.aoh.org.uk/>

Registration for the May Artists Open Houses will open online in early January.

Events in Open Houses

Some Open Houses offer you the chance to explore your creative side through hands on workshops and other events.

For all event information see the Events page of the AOH website: www.aoh.org.uk/events

BRIGHTON
TOY & MODEL
MUSEUM



BRIGHTON TOY AND MODEL MUSEUM

FESTIVE FAIR



SUNDAY DECEMBER 15TH, 11:00 - 16:00

INCLUDING ABBI ALLEN, ANNABEL WETTON, ARTSHED BRIGHTON, CHRIS HEAPE, GEORGIE HUBBARDE, JON MILLS, KEMPTOWN PROVISIONS, LARNA MEWETT-MAYER, LAURA SEYMOUR, LISA WOOLDRIDGE, LIZZIE LEE, SUSANNE WENSKOWSKI, THE YELLOW GATE PLUS MORE!

FREE ADMISSION TO THE MUSEUM

52-55 TRAFALGAR ST, BRIGHTON, BN1 4EB

BRIGHTONTOMUSEUM.CO.UK

**Putting the art into
local television**

latest tv

**Freeview 7, Virgin Media 159
& thelatest.co.uk**

**ROYAL PAVILION
& GARDEN**

**Christmas
at the
Royal Pavilion**



16 NOVEMBER 2024 - 5 JANUARY 2025

**REGENCY CHRISTMAS TREES
FATHER CHRISTMAS • CAROL SINGERS
BANQUETS • MOUSE TRAIL • ICE RINK**



**BOOK
NOW**



**& BRIGHTON
& HOVE
MUSEUMS**

ARTS COUNCIL
ENGLAND
Brighton & Hove
City Council

FRAME FACTORY

High quality contemporary
framing & giclée printing

Framing

- Bespoke framing
- Exhibition framing
- Mount cutting
- Canvas stretching
- Box framing
- Friendly professional advice



Printing

- Large format printing
- Printing onto canvas
- Limited edition giclée printing

01273 609207

**www.frame-factory.co.uk
info@frame-factory.co.uk**

7 Sydney Street, Brighton, East Sussex,
BN1 4EN

**CHRISTMAS
MARKET**

Sat 7th December

The Clarendon Centre, BN1 4GQ

11am - 5pm

**76
Local makers**



**BRIGHTON
Etsy TEAM**

©BLAIRANNICKLESS/SAI

PEARLY COW BRIGHTON

NOW OPEN



DISCOVER THE FIRE & ICE CONCEPT RESTAURANT PEARLY COW. SERVING THE FINEST CUTS AND THE FRESHEST CATCH, COOKED ON OPEN FLAME OR SERVED ON ICE. IT'S ELEMENTARY REALLY.

QUOTE 'AOH' WHEN BOOKING TO RECEIVE A COMPLIMENTARY COCKTAIL WHEN DINING.

124 KINGS ROAD, BNI 2FY | 0330 055 4531
@PEARLYCOWBRIGHTON



Painters, poets, weavers, welders, gardeners,
wood carvers, calligraphers, conservators...

Whatever your craft, whatever your level, there
is a short course for you at West Dean. Learn
from expert tutors in state-of-the-art studios,
or study in your own time with distance learning.



Make time for creativity
at westdean.ac.uk

WEST

DEAN