

# Artists Open Houses

Headline sponsor

**ARCH | angels**  
create your dream home

**WEEKENDS AND  
BANK HOLIDAYS  
30 APRIL-30 MAY 2016**

**BRIGHTON & HOVE,  
DITCHLING, ROTTINGDEAN,  
NEWHAVEN AND OUSE**

**[aoh.org.uk](http://aoh.org.uk)**



# The big heart auction 2016

---

## Raising money for Chestnut Tree House and Brighton Dome & Brighton Festival

---

Brighton's most spectacular charity auction is back for 2016 and it promises to be even BIGGER. So get prepared to bid BIG online from Friday 1 July 9pm to Sunday 10 July 9pm!

View over 200 artworks online, find out about our exhibitions and how to bid at: [bigheartauction.org.uk](http://bigheartauction.org.uk)

For more information call: 01903 871 821

🐦 @bigheartauction 📘 bigheartauction

**D** Brighton  
Dome

Reg. charity no. 249748

**C**  
Chestnut  
Tree House  
{Children's  
Hospice Care}

Reg. charity no. 256789

---

**Headline  
sponsors:**

**Classic**  
CONSULTING   
Integrity First



**GREEN PEOPLE**  
*Organic Lifestyle*



AOH would like to thank  
all our sponsors and supporters

#### Headline Sponsor



#### Sponsors and Supporters



Victor Boorman & Co.



# Contents

Introduction.....	3
AOH exhibitions and events.....	4
Key to symbols.....	5
Brighton & Hove map.....	6

## Brighton & Hove

● Beyond The Level.....	9
● Brunswick Town.....	15
● Central.....	21
● Dyke Road.....	29
● Fiveways.....	33
● Hanover.....	41
● Hove.....	47
● Kempdown.....	53
● Seven Dials.....	59
● West Hove.....	67
● Independent.....	75

## Surrounding area

● Ditchling.....	83
● Independent.....	88
● Newhaven and Ouse .....	90
● Rottingdean and Downs.....	93



### Cover artist: Marion Brandis

2016 brochure cover artist, Marion Brandis, specializes in hand-made ceramics, tiles and mosaics for public art commissions. She also produces smaller decorative items taking inspiration from her garden and the detailed illustrations of 18th and 19th century naturalists.

Marion will be exhibiting her work at *Milton House* on page 30, *Theresa Winchester and Friends*, p36 and *Encounters*, p69. There will also be an exhibition of her work at *The Old Market* in Hove, throughout the festival.

Cover artwork: Marion Brandis

Cover photography: Bernard G Mills

Design: Chris Lord

Print: Gemini Press [www.gemini-press.co.uk/](http://www.gemini-press.co.uk/)

Artists Open Houses Ltd is a not for profit company.

Registration N°. 5420675 (England and Wales)

Disclaimer: Whilst every care has been taken to ensure that the information given in this publication is accurate at the time of going to print, AOH cannot be held responsible for any variations, errors or admissions of which we have not been advised. We recommend that visitors confirm details for individual venues online before setting out. No recommendation is implied in any of the listings. Under no circumstances can AOH accept responsibility for any loss, damage or injury sustained by any member of the public visiting the Artists Open Houses festival.



aoh.org.uk

**Brighton Festival**

7-29 May 2016

Guest Director:  
Laurie Anderson

Fifty years on the edge

brightonfestival.org  
01273 709709

brightonfestival  
 brightfest #BF2016

photo: @Tom Olfham

LOVINGLY SPONSORED BY

**BRIGHTON FRINGE.**

6<sup>TH</sup> MAY - 5<sup>TH</sup> JUNE 2016

**BOX OFFICE NOW OPEN**

TICKETS ON SALE AT:  
[brightonfringe.org](http://brightonfringe.org)

By telephone  
call 01273 91 72 72

*a Feast for the Senses*

**In person**  
Brighton Fringe Box Office within 1 Shop Travel,  
28 North Street, Brighton BN1 1EB

**New Road Box Office** - opposite Theatre Royal,  
New Road, Brighton (29 April - 5 June)

**Spiegeltent Box Office** - Old Steine,  
Brighton BN1 1DT (6 May - 5 June)

**MORE THAN 900 SHOWS  
IN 160 VENUES  
OVER 4 WEEKS**

Pick up a brochure in venues  
across Brighton and download the  
*Brighton Fringe App* to browse event  
and ticketing information on the move.

@brightonfringe 
 Brighton Fringe 
 brightonfringe

**THE OLD MARKET**

**WHAT'S ON:**

**BROMANCE** 12-18 MAY  
**THE LAMELLAR PROJECT** 13-14 MAY  
**WIFI WARS** 15 MAY  
**WITH A LITTLE BIT OF LUCK** 17-18 MAY  
**SLEEPING TREES: WESTERN? AND SCI-FI?** 24-25 MAY  
**1972: THE FUTURE OF SEX** 27-28 MAY  
**STRANGE FACE** 2 JUN

**26-28 MAY**  
**TRYGVE WAKENSHAW:**  
**KRAKEN**

**“BLISSFULLY FUNNY”**  
★★★★★ **TIME OUT**

HOVE'S INDEPENDENT, HIGH QUALITY  
LIVE THEATRE AND VENUE

**THEOLDMARKET.COM**

# Artists Open Houses

**WEEKENDS AND  
BANK HOLIDAYS  
30 APRIL-30 MAY**

Each weekend in May, artists in Brighton, Hove, Ditchling and coast, throw open their homes and studios to bring you everything from sculpture and painting to jewellery, ceramics and textiles. More than 1,000 artists exhibit their work in venues citywide and in the surrounding area, providing art lovers with an engaging and inspiring experience and offering the opportunity to buy work and chat directly with the creators. This year over 60 new Open Houses will be taking part for the first time.

A majority of Open House venues belong to one of 14 Open House Trails, which cover different areas of the city and beyond; there are also non-trail or independent Open Houses in many areas. Trails are geographically grouped and houses are usually within walking distance of each other. Entry is free – and many Open Houses offer homemade tea and cake.

The Artists Open Houses is an inclusive open to all event, welcoming participation from all areas of the community, including community groups, marginalized, school and college student artists.

**This year, be sure to look out for our children's competition, devised by AOH headline sponsors**

**ARCH angel Architects:** ARCH angel have selected a house from each trail that has some interesting architectural or design feature. Families are invited to visit these houses and children can devise their 'dream home' from inspiration acquired there. Look out for houses marked with a purple dot in the trail listings. Winners will receive a prize of a Lego Building Set and Lego Architecture Set for younger and older children respectively (see page 52 for details).

## Connect with us



<http://aoh.org.uk/newsletter>

## Travel information

**Bus** [www.buses.co.uk](http://www.buses.co.uk)

- Flat Single Rate Fare £2.50 (£2 within city centre)
- One day's unlimited travel from: £4.20 smartphone app or with a "key card" from [www.smartbuses.co.uk](http://www.smartbuses.co.uk). £7 from a driver.
- Discounts for children, teenagers and students
- Senior citizens can travel free off-peak
- Short hop fares £2

**Rail** [www.nationalrail.co.uk](http://www.nationalrail.co.uk)

**Cycle** [www.brightoncyclehire.com](http://www.brightoncyclehire.com)

At Brighton Cycle Hire (below Brighton Station) you can hire a range of bikes from 3 hours upwards.

**Parking** [www.brighton-hove.gov.uk/content/parking-and-travel/parking](http://www.brighton-hove.gov.uk/content/parking-and-travel/parking)

Most on street parking is now **pay by phone**.

You will need to register first at <https://paybyphone.co.uk/registration> or call **01273 458458** to do this. Or, there are apps available for iPhone, Android and Blackberry.

Once registered you can pay using touch tone or text, following the instructions on the meter. You do not need a smart phone for either of these methods.

Although Brighton & Hove City Council has reduced the number of on street cash pay and display machines, there is usually one per street.

You can also pay at using cash at a **PayPoint**.



You can the location of the nearest paypoint at <https://www.paypoint.com/en-gb>



## AOH Team

- Judy Stevens – Festival Director
- Chris Lord – Development and Design
- Fiona McIernan – Festival Manager, Advertising and Sponsorship
- Lisa Yousefi – Marketing and Social Media
- Claire Quigley – Finance
- Hannah Harris – Social Media intern
- Anne-Marie Okczak – Blogger
- Fanny Lejeune – Intern

**Thank you to all our AOH Trail contacts.**

**Thanks also to:** The Latest, Paul Clark, Gemini Press, Visit Brighton, Surface Impression, Bullet PR, The Old Market and Brighton Festival Fringe.

# Marion Brandis @The Old Market

Throughout the festival period, you can view an exhibition of ceramics by Marion Brandis, the Artists Open Houses May 2016 Brochure Cover Artist, at The Od Market, Hove.

Marion Brandis is a ceramicist specializing in designing and making hand-made ceramics, tiles and mosaics for public art commissions in indoor and outdoor settings. She loves making work that is accessible to everyone, both in content and location, and enjoys working in diverse and sometimes difficult locations, particularly in hospitals.

Marion Brandis also produces a range of smaller decorative items for the home and table, taking their inspiration from her own garden as well as the detailed illustrations of 18th and 19th century naturalists. Her hope is to bring a smile to your face as you go about your daily routines.

See more of Marion's work at:  
*Milton House* on page 30,  
*Teresa Winchester and Friends* on page 36 and *Encounters* on page 69



*Cow butter dish: Marion Brandis*



*Small Welsh Pony (blue saddle): Marion Brandis*

**Fri 15 April – Mon 30 May**

Weekdays 11.00-17.00

Saturdays 13.00-17.00

Entry is free

**The Old Market,  
11a Upper Market Street  
Hove BN3 1AS  
[www.theoldmarket.com](http://www.theoldmarket.com)**



# Calling All Judges

The **Best Artists Open House Award**, sponsored by *The Latest*, offers you the opportunity to vote online for your favourite Open House.

From the start of the festival, simply visit the AOH website: [www.aoh.org.uk](http://www.aoh.org.uk), follow the links and place a vote for the house that you believe best captures the spirit of the Artists Open Houses.

The houses shortlisted by public vote will go through to the final, to be visited by *The Latest* team for selection for the Award.

Read *Latest 7* Magazine for more details during the May festival period.

[www.thelatest.co.uk](http://www.thelatest.co.uk)  
[www.aoh.org.uk](http://www.aoh.org.uk)

**latest homes**

**latest tv**



# Why not take part?

If you live in the Brighton and Hove area you can open your house as part of the Artists Open Houses festival.

To find out how to get involved, including how to join a local trail, have a look at the 'For Artists' section of our website:

[www.aoh.org.uk/for-artists](http://www.aoh.org.uk/for-artists)

You can also take part if you live outside the area, by becoming a guest artist in someone else's open house.

For more information visit:

[www.aoh.org.uk/artists-seeking-houses](http://www.aoh.org.uk/artists-seeking-houses)

## Open House Events

Many Open Houses offer you the chance to explore your creative side through hands-on workshops and other events. For all event information see the Events page of the AOH website: [www.aoh.org.uk/events](http://www.aoh.org.uk/events)

# How to use this guide

The map on the following pages (6 and 7), gives an overview of venues within the city and the listings for those venues can be found from pages 9 to 80. Listings and maps for venues in the surrounding area can be found from page 83 to page 95.

Information on opening times, opening dates and facilities offered by venues, are in the box at the bottom of each listing.

## Key to symbols

### Venues listings

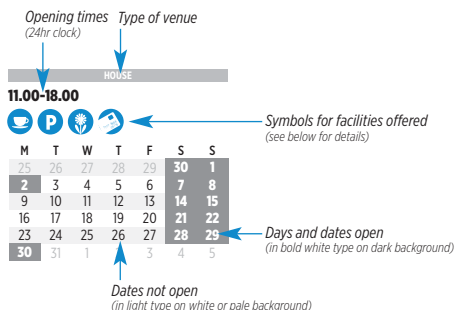

Refreshments served

Food served

Live music

Workshops/ demonstrations

Disabled access

New venue - first year open

Easy parking

Card facility

Garden open

Venues participating in the ARCH angels Architects children's trail

## Maps



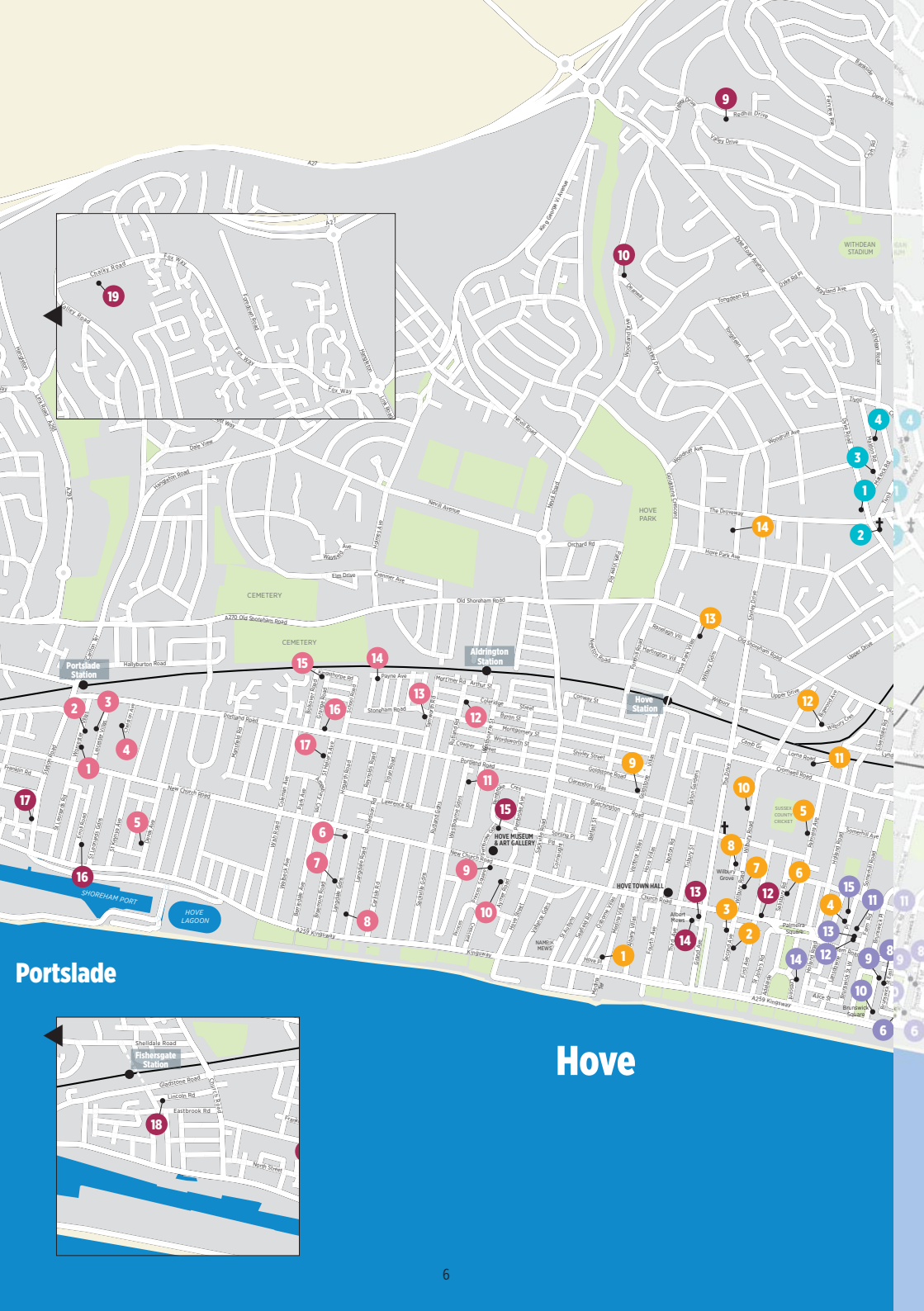

Portslade

Hove

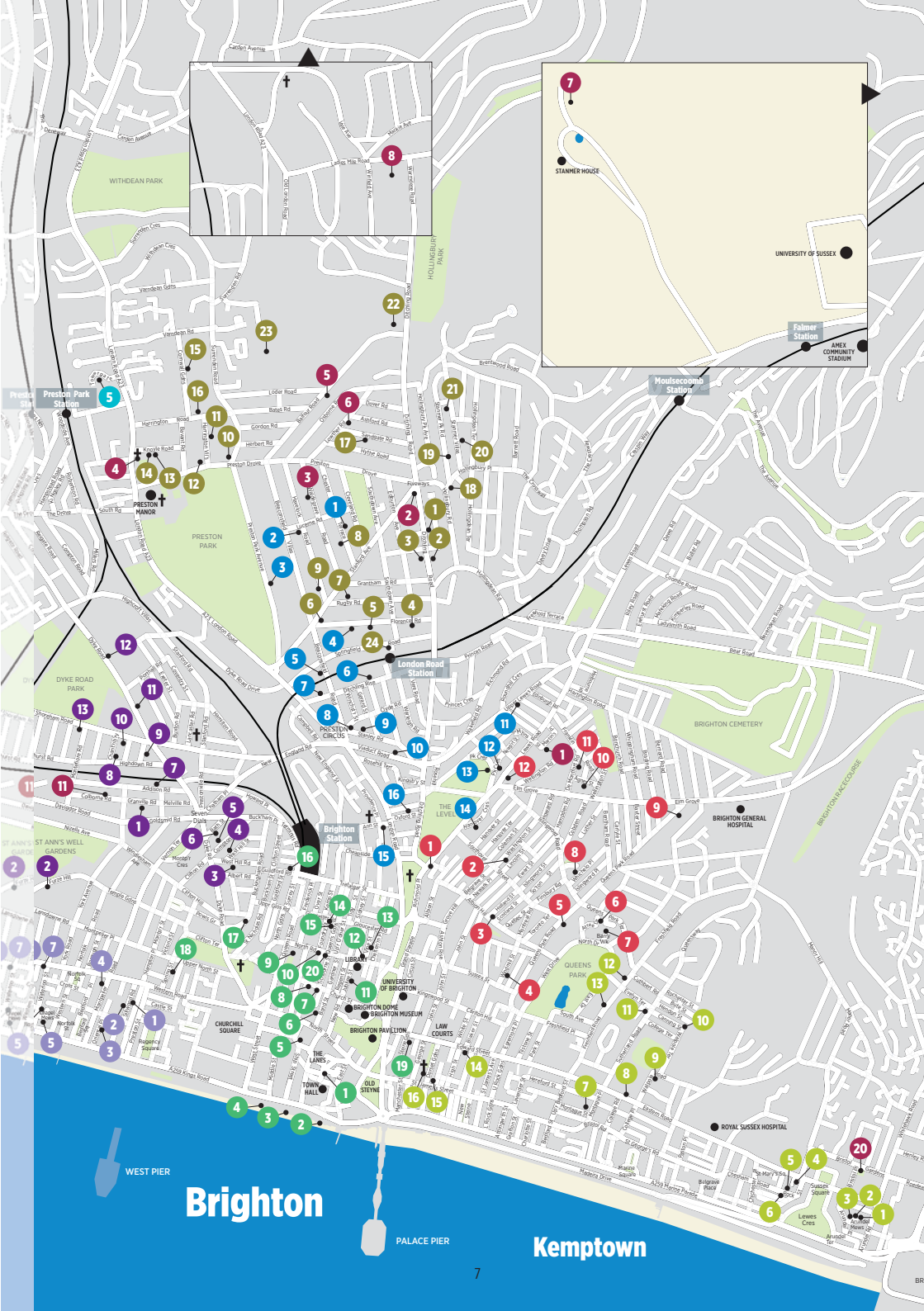

Brighton

Kempton



# MISTER SMITH

INTERIORS • SINCE 1963



We make curtains and blinds. We supply and fit carpet, stair runners and flooring AND we have the largest selection of fabric and wallpaper in Brighton and Hove!



23 New Road  
Brighton  
BN1 1UF  
01273 605574  
sales@mistersmith.co.uk

[www.mistersmith.co.uk](http://www.mistersmith.co.uk)



Croft Road  
Crowborough  
TN6 1DR  
01892 664152  
info@mistersmith.co.uk



# Beyond the Level

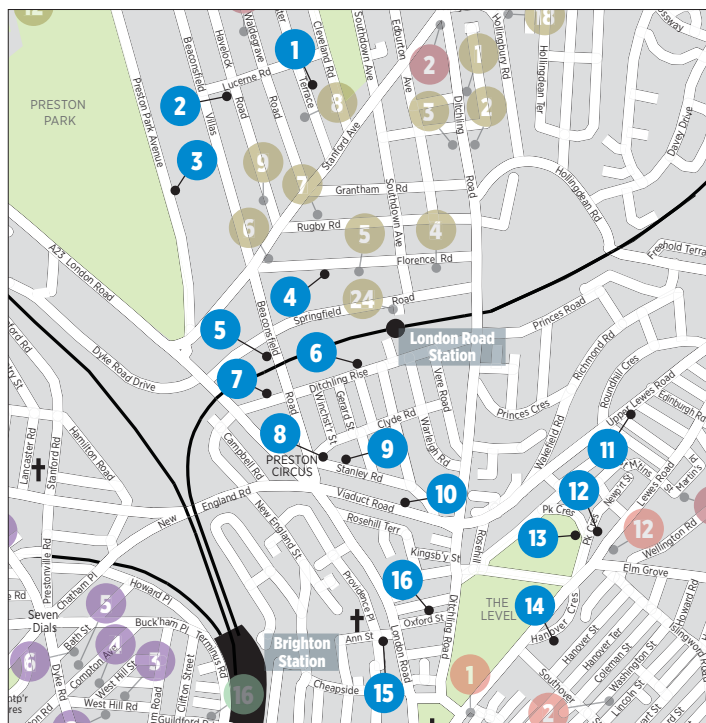

## Sponsors

Nick Ford Photography  
[www.nickfordphotography.co.uk](http://www.nickfordphotography.co.uk)  
 Hippodrome Circus, Great Yarmouth  
[www.hippodromecircus.co.uk](http://www.hippodromecircus.co.uk)

Circus Zyair  
[www.circus-zyair.co.uk](http://www.circus-zyair.co.uk)

Gandey World Class Productions:  
 Lady Boys of Bangkok  
[www.gandey.com](http://www.gandey.com)

## Beyond the Level

[www.beyond-the-level.org.uk](http://www.beyond-the-level.org.uk)



Beyond the Level has become one of the main Open House attractions in the annual Brighton Festival. Now in its 23rd year and 16 houses and studios strong, Beyond the Level aims to showcase the work of an ever-growing community of practising artists and designers living and working in or around the vibrant rejuvenated London Road area of Brighton. Situated north and west of the Level recreation area, the Trail aims to provide visitors with quality original arts and crafts in informal and homely settings at affordable prices.

## Travel information

**Walking** Beyond the Level is easily accessible by foot or bike - much of the trail is flat!

**Bus** The Preston Circus end is on the 5, 5A and 5B bus routes; Ditchling Road has the 26, 46 and 50; the Vogue gyratory end is served by the 23, 24, 25, 28, 29 and 49.

**Rail** The Italianate London Road station, served by Brighton mainline and Lewes stations, is bang in the middle of the Trail.

## 1 TheBigForest Emporium

56 Chester Terrace, Brighton BN1 6GB  
thebear@thebigforest.co.uk | 07841 876576

Brighton Mad Bear, TheBigForest



Enter the wondrous world of **TheBigForest**. Thrill at our happy felt dogs and be amazed at our narrative folk art animals including the Brighton nudist bear!

TheBigForest are two silly artist makers, **Mr Benjamin Rowling** and **Mr Michael Craven**.

For our first open house, and to mark our return from London, we will be turning our front parlour into an Edwardian emporium of delights for grown-ups and well behaved children.

Founded in 2012 TheBigForest work to commission in the UK and internationally.

11.00-17.00

HOUSE									
NEW									
M	T	W	T	F	S	S			
25	26	27	28	29	30	1			
2	3	4	5	6	7	8			
9	10	11	12	13	14	15			
16	17	18	19	20	21	22			
23	24	25	26	27	28	29			
30	31	1	2	3	4	5			

## 3 Preston Park Recovery Centre

18 Preston Park Avenue, Brighton BN1 6HL  
www.southdownhousing.org | RecoveryServices@southdownhousing.org | 01273 565049

Expression, Joy, Flowers, Vivaldi, guitar, Group piece



Southdown's Mental Health Recovery Service clients welcome you back to enjoy a diverse mix of painting, sculpture, photography and film.

The work is displayed in Preston Park Recovery Centre, a light and airy double-fronted Victorian villa overlooking Preston Park.

There is a beautiful garden to enjoy, where tea and cake will be available.

The exhibition is curated by local artist **Judy Martin**.

15.00-18.00

INSTITUTION									
NEW									
M	T	W	T	F	S	S			
25	26	27	28	29	30	1			
2	3	4	5	6	7	8			
9	10	11	12	13	14	15			
16	17	18	19	20	21	22			
23	24	25	26	27	28	29			
30	31	1	2	3	4	5			

## 2 Hummingbird Studio

107 Havelock Road, Brighton BN1 6GL  
www.hummingbirdstudio.co.uk | barbiane@madasafish.com | 01273 556684

Evening light, South Downs, Barbara Spurr



Welcome to this year's selection of work from talented artists and Friends of the Studio.

**Bar Spurr**

Landscape paintings and prints

**Bebe Bird**

Pottery and ceramic sculptures

**Vanessa Pease**

Hand crafted silver jewellery inspired by nature

**Chris Hesketh** Ceramic raku cows

**Carrie Donohue**

Stitched textile accessories

**Deryn Bell** Ceramic animal sculptures

**John Culligan** Turned wood

**Sue Culligan** Home furnishings

**Fay George** Ceramic tiles and raku birds

STUDIO / WORKSHOP

11.00-17.00

NEW									
M	T	W	T	F	S	S			
25	26	27	28	29	30	1			
2	3	4	5	6	7	8			
9	10	11	12	13	14	15			
16	17	18	19	20	21	22			
23	24	25	26	27	28	29			
30	31	1	2	3	4	5			

## 4 ravenswood

28 Florence Road, Brighton BN1 6DJ  
www.joriddell.net | cjridell50@gmail.com | 01273 507288

Seed Head II, Jo Riddell



Showing eight established artists, with tea and cake by **Kate Helmer** and **Jane Harvell**.

**Amy Douglas**

Woodcut and ceramic interventions!

**Tanja Ufer**

Precious jewellery

**Jo Sweeting**

Stone carving

**Bernard Lodge**

Woodcuts and linocuts

**Jo Riddell**

Etching and woodcuts

**Heike Roesel**

Etching

**Tony Bowen**

Photography

**Chris Riddell**

Illustration

11.00-17.00

HOUSE									
NEW									
M	T	W	T	F	S	S			
25	26	27	28	29	30	1			
2	3	4	5	6	7	8			
9	10	11	12	13	14	15			
16	17	18	19	20	21	22			
23	24	25	26	27	28	29			
30	31	1	2	3	4	5			

## 5 Fire Fly Studio

79 Beaconsfield Road, Brighton BN1 4GG  
www.chrishawkinsjewellery.com | chris@chrishawkinsjewellery.com | 01273 554632

Fire Fly studio is a working jewellery and art studio. In our second year of opening, we have an impressive collection of artwork in a vibrant creative space.

**Rebekah Ann**

*Silver jewellery*

**Abigail Wenyon**

*Silver jewellery*

**Laura Henson**

*Spoon carver*

**Chris Hawkins**

*Jewellery and paintings*

**Guy Bird**

*Ceramic birds*

**Polly Finch** *Paper art*

**Maya H** *Jewellery*

**Lucy Williams**

*Mixed Media*

**Peter Cole/Replicants**

*Plastic figures*

**Solaa Jewellery**

*Silver jewellery*

**Rachel Entwistle** *Potter*

**Jagged Edge Designs**

*Mosaics*



Who's a Pretty Boy, Chris Hawkins

### STUDIO / WORKSHOP

11.00-18.00



M	T	W	T	F	S	S
25	26	27	28	29	30	1
2	3	4	5	6	7	8
9	10	11	12	13	14	15
16	17	18	19	20	21	22
23	24	25	26	27	28	29
30	31	1	2	3	4	5

## 7 Glass In Fusion

Unit 9 Beaconsfield Studios, 25 Ditchling Rise, Brighton BN1 4QL  
www.glassinfusion.co.uk | stephanie@glassinfusion.co.uk | 07887 975818

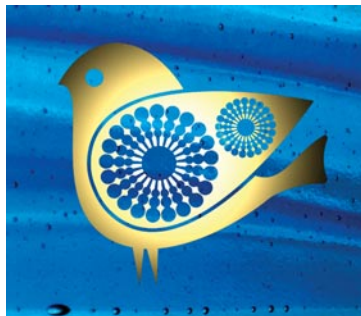

Quirky Bird, Stephanie Elise Glass in Fusion

A fabulous glass studio, showcasing a vibrant collection of kiln-formed glass artworks. On show will be gorgeous glass bowls, panels and trinkets, as well as framed glass pictures and sculptural pieces.

Also on display will be stunning contemporary jewellery designs, unique screen printed T-shirts, prints and cards and handmade leather goods. An array of fantastic gift ideas for everyone!

**Stephanie Elise** *Fused glass*

**Inky Biscuits** *Screen printing*

**Sebastian Bolivar** *Handmade jewellery*

**Graham Whitaker** *Leatherwork*

### STUDIO / WORKSHOP

12.00-18.00



M	T	W	T	F	S	S
25	26	27	28	29	30	1
2	3	4	5	6	7	8
9	10	11	12	13	14	15
16	17	18	19	20	21	22
23	24	25	26	27	28	29
30	31	1	2	3	4	5

## 6 99

99 Ditchling Rise, Brighton BN1 4QP  
www.barbarajonesretro.co.uk | barbara@beanbagboudoir.co.uk | 01273 697498

Come and see our fabulous mix of colourful, inspiring work - with delicious tea and cakes in the garden!

**Barbara Jones**

*Frocks etc*

**Vanessa Conyers**

*Ceramicist*

**Kate Strachen**

*Paintings and prints*

**Mary Dean** *Maker*

**Desire Lines**

*Remade bags etc*

**Brian Grimwood** *Prints*

**Jo Brook** *Garden*

*ceramics*

**Dinah Dufton** *Jewellery*

**Nicky Ward** *Maker*

**Palomitta** *Jewellery*

**Jan Irvine** *Artist*

**Betty Bib** *Fairies*

**Madame Treacle**

*Vintage inspired cards*

**Janet Brough**

*Beads revisited*

**Myra Harud** *Cardigans*

**Chrissy Smith** *Bags etc*

**Sharon Schofield**

*Porcelain jewellery*

**Ian Thackery** *Ironmonger*



Little pin-up cup, Vanessa Conyers

### HOUSE

11.00-18.00



M	T	W	T	F	S	S
25	26	27	28	29	30	1
2	3	4	5	6	7	8
9	10	11	12	13	14	15
16	17	18	19	20	21	22
23	24	25	26	27	28	29
30	31	1	2	3	4	5

## 8 Circus at the Circus!

Moe's at The Circus Coffee House, 1 Clyde Road, Brighton BN1 4NN  
www.beyond-the-level.org | curtis.tappenden@gmail.com | 01273 600246

**Curtis Tappenden** takes a break from

*The Wrong Side of the*

*Tracks*, to exhibit

exciting drawings and

watercolours of life in

the British Circus!

The cosy, aromatic

atmosphere of Moe's

at the Circus Coffee

House, hosts Curtis's

colourful and lively

images of the Greatest

Show on Earth, drawn

ringside at the many

circuses he has visited

during the past few

years.

Regard breathtaking

acrobatics, clown antics

and the hidden

backstage life.

All works are for sale -

a unique 'must see'

show!!

Sponsored by Zippos

Circus and Moe's.



The famous Rastell. Clown: Curtis Tappenden

### COMMERCIAL PREMISES

Mo-Th 07.00-21.00 Fr 07.00-22.00

Sa 09.00-22.00, Su 10.00-16.00



M	T	W	T	F	S	S
25	26	27	28	29	30	1
2	3	4	5	6	7	8
9	10	11	12	13	14	15
16	17	18	19	20	21	22
23	24	25	26	27	28	29
30	31	1	2	3	4	5

## 9 The Stanley Road Store

25 Stanley Road, Brighton BN1 4NJ  
www.lostandfoundry.co.uk | info@lostandfoundry.co.uk | 07931 224449

Welcome!

**Lost and Foundry**

Found object  
lighting

**Rachel Eardley**

Coin jewellery  
and prints

**Tiki by Cecile  
Gilbert** Handmade  
resin jewellery

**Mrs Hyde**

Handcrafted  
leather work

**Cheeky Lobster**

Soya candles

**Saffron**

Reichenbacher

Print

**Maxine Allan** Mixed media

**Use and Take Care**

Handmade wooden jewellery

**Erin Burns** Mixed media

**Bella does Brighton**

Ephemera collections

**Lydie Greco** The Magic Depictor booth

**Duck Ceramics** Wonky ceramics

**Miss Pritch** Tapestry cushions

**Miranda's Plants** Plant propagator

**Carola Del Mese** Jewellery for Queens

**Shana Layzell** Paintings

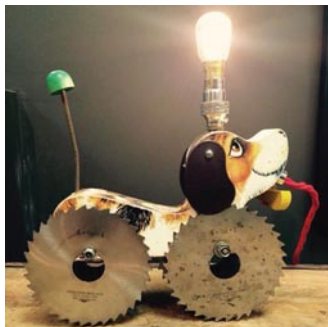

Exhibitor by Lost and Foundry (photo: Maxine Michalides)

HOUSE											
11.00-18.00											
M	T	W	T	F	S	S					
25	26	27	28	29	30	1					
2	3	4	5	6	7	8					
9	10	11	12	13	14	15					
16	17	18	19	20	21	22					
23	24	25	26	27	28	29					
30	31	1	2	3	4	5					

## 10 38 Viaduct

38 Viaduct Road, Brighton BN1 4ND  
www.judymartinpainter.wordpress.com | judymtn@aol.com | 01273 692084

Singular and important 2: Judy Martin



Three open studio Sundays  
at 38 Viaduct, featuring the current  
range of work in progress  
by **Judy Martin**.

Work includes paintings, prints, mixed  
media and the beginnings of my move  
into small-scale sculptures, which  
create the themes for projected  
future work.

HOUSE											
12.00-18.00											
M	T	W	T	F	S	S					
25	26	27	28	29	30	1					
2	3	4	5	6	7	8					
9	10	11	12	13	14	15					
16	17	18	19	20	21	22					
23	24	25	26	27	28	29					
30	31	1	2	3	4	5					

## 11 Lizzies Café

Lizzies Café, 106 Upper Lewes Road, Brighton BN2 3FE  
greenjam1@me.com | 07789 642011



Peace at The Level: Jane Green

**Jane Green** has exhibited as a guest  
artist in Fiveways for the past 12 years.  
This year she is exhibiting in Beyond  
the Level, at Lizzie's Café, a well-  
established community cafe in the  
heart of Brighton. *Perspectives* offers  
a unique, celebratory view of Brighton  
and the surrounding area.

**Peta Taylor** is a Brighton artist  
specialising in the British landscape at  
its most nostalgically delightful. Peta  
works in a range of media to produce  
images of texture, pattern and  
rhythm, evoking nostalgic memories  
through landscape.

COMMERCIAL PREMISE											
11.00-17.00											
M	T	W	T	F	S	S					
25	26	27	28	29	30	1					
2	3	4	5	6	7	8					
9	10	11	12	13	14	15					
16	17	18	19	20	21	22					
23	24	25	26	27	28	29					
30	31	1	2	3	4	5					

## 12 Crescent Studios

Crescent Studios, 18 Park Crescent Place, Brighton BN2 3HF  
www.ianlawrenceart.com | ianlawrenceart@hotmail.com | 07786 410581

Turbulence: Ian Lawrence



Vivid abstract paintings by  
**ian Lawrence** based on the natural  
world. All the works are in acrylic,  
on a textured surface and the  
canvases range in size from  
12 inches square, to 4 ft x 6 ft.

GALLERY											
11.00-18.00											
M	T	W	T	F	S	S					
25	26	27	28	29	30	1					
2	3	4	5	6	7	8					
9	10	11	12	13	14	15					
16	17	18	19	20	21	22					
23	24	25	26	27	28	29					
30	31	1	2	3	4	5					



## 13 37 Park Crescent

37 Park Crescent, Brighton BN2 3HB  
www.37parkcrescent.com | jenny@jennyshaw.com | 01273 605147

Winter in Upper New York State, Jenny Shaw



The backdrop for the striking modern work on show is a light filled 1850's house, backing on to the garden setting for Alison MacLeod's Brighton novel *Unexploded*.

**Peter Haynes** *Stone sculpture*  
**Karen Wraith** *Silver jewellery*  
**David Graham** *Fused glass*  
**Diane Vincent** *Stone sculpture*  
**Jenny Shaw**  
*Drawing, painting and prints*

HOUSE						
12.00-18.00						
M	T	W	T	F	S	S
25	26	27	28	29	30	1
2	3	4	5	6	7	8
9	10	11	12	13	14	15
16	17	18	19	20	21	22
23	24	25	26	27	28	29
30	31	1	2	3	4	5

## 15 ATELIER 51

51 Providence Place, Brighton BN1 4GE  
https://atelier51brighton.wordpress.com | jon@tuttonandyoung.co.uk | 07729 771239

Ceramics Elaine Bolt



Atelier 51 welcomes visitors to its studios and gallery in a newly renovated Victorian warehouse behind London Road (opposite the entrance to St Bartholomew's Church). Resident artists and makers Sarah Young, Silvia K, Elaine Bolt and Rhoda K Baker will be joined by 16 guests exhibiting throughout the studios and gallery of Atelier 51.

**Cathy Cullis** *Embroidery and painting*  
**Helen Rankin** *Jewellery*  
**Iris De La Torre** *Jewellery*  
**Rosie Moss** *Printed textiles*  
**Jonny Hannah** *Prints*  
**Sarah Young** *Prints and 3D work*  
**Elaine Bolt** *Ceramics*  
**Silvia K** *Ceramics*  
**Rhoda K Baker** *Paperscapes*  
**Elizabeth Renton** *Ceramics*

## 14 BareFoot ArtHouse

7 Hanover Crescent, Brighton BN2 9SB  
www.michellecobbin.com | michellecobbin@gmail.com | 07960 694396

House Michele Cobbin



Where Regency meets Zen - the BareFoot ArtHouse is a friendly and serene space where you can see resident artist **Michelle Cobbin's** recent paintings, including her Fenland inspired *Inscape* works and the vibrant *Kensō* series.

Guest ceramic artist **Debbie Page** is showing at AOH for the first time. Inspired by Korean and Japanese pottery, Debbie handbuilds her work and partially glazes her pots before smoke firing.

**Michelle Cobbin**  
*Abstract painting with a Zen influence. Acrylic, oil and ink*

**Debbie Page** *Handbuilt ceramics*

HOUSE						
12.00-18.00						
M	T	W	T	F	S	S
25	26	27	28	29	30	1
2	3	4	5	6	7	8
9	10	11	12	13	14	15
16	17	18	19	20	21	22
23	24	25	26	27	28	29
30	31	1	2	3	4	5



Jonny Hannah: Nightmare Blues

**Joy Fox** *Mixed media*  
**Melver** *Furniture and lighting*  
**Kim Bagley** *Ceramics*  
**Jessica Thorn** *Ceramics*  
**Emily Kidson** *Jewellery*  
**Heather McDermott** *Jewellery*  
**Annemarie O'Sullivan** *Basketry*  
**BOX 2** *Assemblages*  
**Frances Bloomfield** *Dreamboxes*

STUDIO / WORKSHOP						
12.00-17.00						
M	T	W	T	F	S	S
25	26	27	28	29	30	1
2	3	4	5	6	7	8
9	10	11	12	13	14	15
16	17	18	19	20	21	22
23	24	25	26	27	28	29
30	31	1	2	3	4	5

# 16 Oxford Street Studio

AaA

19 Oxford Street, Brighton BN1 4LA  
www.oxfordstreetstudio.co.uk | nick@nickfordphotography.co.uk | 07834 912247

Self Portrait: Carol Cleveland



**Nick Ford**  
*Metallic photographic prints*  
**Caroline Marsland**  
*Encaustic and painting*  
**John Nutley**  
*Photography*  
**Judy Alexander**  
*Encaustic painting*  
**Carol Cleveland**  
*Acrylic and watercolour painting*  
**David J Lilly**  
*Turned wooden nest-boxes and bowls*  
**Tina Stiles**  
*Gouache and acrylic painting*  
**Pat Poore**  
*Handmade greeting cards*

We at Oxford Street Studio welcome you to come and celebrate this year's Brighton Festival with us! A friendly venue with a great selection of new artwork in a variety of different media.

STUDIO / WORKSHOP													
10.00-17.00													
P	M	T	W	T	F	S	S						
	25	26	27	28	29	30	1						
	2	3	4	5	6	7	8						
	9	10	11	12	13	14	15						
	16	17	18	19	20	21	22						
	23	24	25	26	27	28	29						
30	31	1	2	3	4	5							



GEMINI GROUP

Your complete print partner

Gemini Print is your leading eco-friendly printer providing fast colour digital printing and conventional multi-colour litho print.

Call us today on **01273 464 884**

or visit our website

**www.gemini-print.co.uk.**

Design | Digital

Litho | Large Format

Finishing | Direct Mail

Storage & Distribution



## MY BRIGHTON gARTen X ARTFINDER OPEN HOUSE

Prepare to be enchanted as My Brighton's Mercury Room is transformed into a magical garden, as imagined by Sussex-based street artist, Hannah Adamaszek. A new collaboration with Artfinder, the global marketplace for original art, expect grass underfoot, affordable artworks, workshops and talks. Free to attend.

**Dates:** 30th April, 1st May, 8th May 14th May, 15th May, 28th May, 29th May

**Time:** 11:00 – 18:00

**Find out more:**

[www.artfinder.com/brighton](http://www.artfinder.com/brighton)

[www.myhotels.com/whatson](http://www.myhotels.com/whatson)

#gARTen

My Brighton, 17 Jubilee Street  
Brighton, BN1 1GE



ART FINDER | BRIGHTON

# Brunswick Town

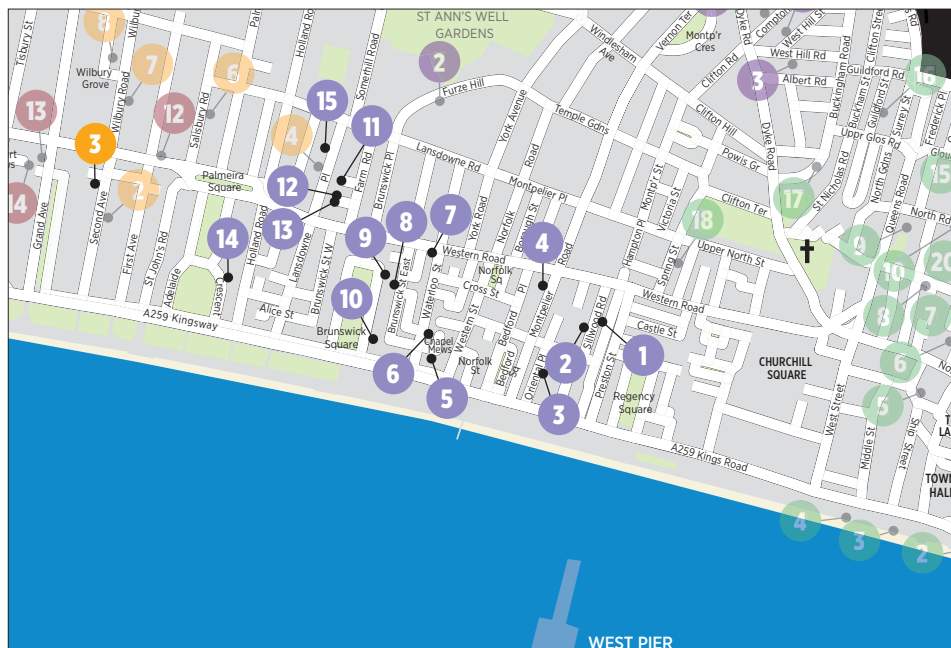

## Brunswick Town Trail



Welcome to Brunswick Town Trail, which can be found on the seaside boundary of Brighton and Hove. The trail showcases a range of high quality art, design and craft in houses, studios, workshops, a gallery, and a health centre.

Make a day of it to meet the artists and makers, explore the historically and architecturally fascinating Brunswick Town Conservation Area as well as visiting the seafront for a blast of fresh sea air. As a distraction from the Trail there are a number of lovely local pubs and cafes offering delicious refreshments.

We have created a Brunswick Town Trail map to help you find your way about so please pick one up from one of the houses on the trail.

### Travel information

**Bus** Catch any bus running towards Western Road and you will quickly find yourself in the heart the trail. (1, 1A, 2, 2A, 5, 5A, 5B, 6, 24, 25, 46, 49, 49A, 81). From Brighton train station, just hop on the number 6 bus towards Hove.

**Car** Pay by phone parking is available on most streets in the area.

Better still **walk, bike or skate** your way along the seafront to just beyond the West Pier.

# 1 Constable's Studio

11 Sillwood Road Brighton BN1 2LF  
Njikissell@aol.com | 07482 188207

Dead Romantic?  
Four Brighton artists each interpret a Romantic Era painting, against the background of Constable's Brighton lodgings.

**Gregory Smart's** carnivalesque etchings draw on his circus upbringing and recent adventures in Brazil, conjuring a world where reality and dream conflate, with a William Blake inspired cocktail of magic realism.

**Peter Harrap's** paintings and prints explore material equivalence and interpret Constable through drawing parallels between scarred bodies and tree arborglyphs.

**Natasha Kissell's** sublime landscapes hint at loss and longing, reflecting on Caspar David Friedrich.

**Amy Alderson's** figure paintings draw on her theatrical upbringing; part glamour, part grime; the dream of success and reality of the everyday, the paintings explore the compositions of Eugene Delacroix and colour of Odilon Redon.



Art by Amy Alderson

HOUSE													
11.00-17.00													
NEW													
M	T	W	T	F	S	S							
25	26	27	28	29	30	1							
2	3	4	5	6	7	8							
9	10	11	12	13	14	15							
16	17	18	19	20	21	22							
23	24	25	26	27	28	29							
30	31	1	2	3	4	5							

# 2 The DOG SHOW

33 Sillwood Road, Brighton BN1 2LE  
www.muirandosborne.co.uk | joannamosborne@gmail.com | 07841 015078

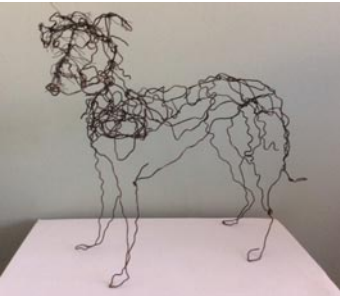

Art by Robin Parker

Runner Up for Best Open House 2015.  
We are exhibiting over 200 pieces of wonderful dog art. On 14th May, on-the-spot dog drawing by Sally Muir, 21st May dog photo booth by award winning photographer Alma Haser, booking essential.

**Sally Muir** *Paintings*

**Felted Fido** *Felted dogs*

**Lorraine Corrigan** *Sculpture*

**Robin Parker** *Wire sculpture*

**Sally Matthews** *Feather sculpture*

**Electric Daisy** *Flower Farm Floral dogs*

**Bridget Baker** *Small wire dogs*

**Light-Art** *Dog lights*

**Nepal dog** *Danger dog*

**Vicky Lindo** *Ceramics*

**Muir & Osborne** *Books*

If you love dogs, you will love this Open House

HOUSE													
11.00-18.00													
NEW													
M	T	W	T	F	S	S							
25	26	27	28	29	30	1							
2	3	4	5	6	7	8							
9	10	11	12	13	14	15							
16	17	18	19	20	21	22							
23	24	25	26	27	28	29							
30	31	1	2	3	4	5							

# 3 The Oriental Hotel

The Oriental, 9 Oriental Place, Brighton BN12LJ  
www.orientalbrighton.co.uk | info@orientalbrighton.co.uk | 01273 205050



Art by Tom Stevens

Brighton's original boutique hotel, The Oriental, invites you to explore the work of our favourite artists showcasing in the lounge and bar. Enjoy a selection of complimentary tea and cake while you are here.

**Tom Stevens**

**Jasmine Mercer**

**Julie Chamberlain**

**Photography**

Plus 3 special guest artists

COMMERCIAL PREMISES													
12.00-18.00													
NEW													
M	T	W	T	F	S	S							
25	26	27	28	29	30	1							
2	3	4	5	6	7	8							
9	10	11	12	13	14	15							
16	17	18	19	20	21	22							
23	24	25	26	27	28	29							
30	31	1	2	3	4	5							

# 4 Francesca Grace McLeod

28 Montpelier Road, Brighton BN1 2LQ  
www.francescamcleod.co.uk | mcleodfrancesca@gmail.com | 07756 250333



Art by Francesca Grace McLeod

In her third May festival **Francesca McLeod** is introducing her new series of contemporary landscapes. Each has a fantastical feel, some with hidden elements and all depicted using oils on aluminium.

Francesca is mostly known for her striking portraits and new additions to this collection can also be viewed during the show.

HOUSE													
11.00-18.00													
M	T	W	T	F	S	S							
25	26	27	28	29	30	1							
2	3	4	5	6	7	8							
9	10	11	12	13	14	15							
16	17	18	19	20	21	22							
23	24	25	26	27	28	29							
30	31	1	2	3	4	5							



## 5 Mews Art Studio

1 Chapel Mews, off Waterloo Street, Hove BN3 1AR  
www.mewsartstudio.co.uk | kathy@kathylaird.co.uk | 07803 006014

Stucco sculpture: Gill Morgan (Zu Photography)



**Bright n Beautiful**  
*Bespoke textiles*  
**Sarah Blaydon**  
*Ceramics*  
**DNA**  
*Leather bags and accessories*  
**Gosia Giec** *Ceramics*  
**Mandy Taylor**  
*Woodcuts and linocuts*  
**Atelier Stella** *Ceramics*  
**Helen Lucas**  
*Contemporary ceramics*  
**Kathy Laird**  
*Ceramics for garden and home*  
**Gill Morgan** *Ceramics*  
**Halinka T**  
*Ceramic water features and medieval goblets*

We are a mixed group of artists, craftspeople and designers. Our studio is where creativity and ideas fly around in the air, until they settle on the shelves, walls and tables for you to enjoy during our May exhibition...

STUDIO / WORKSHOP									
12.00-18.00									
M	T	W	T	F	S	S			
25	26	27	28	29	30	1			
2	3	4	5	6	7	8			
9	10	11	12	13	14	15			
16	17	18	19	20	21	22			
23	24	25	26	27	28	29			
30	31	1	2	3	4	5			

## 7 The Wellbeing Gallery

18-19 Western Road, Hove BN3 1AE  
www.thewellbeinggallery.com | judehart2004@hotmail.com

The Wellbeing Gallery Logo: Jude Hart

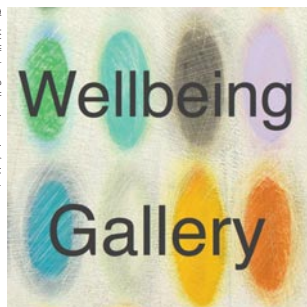

**Luc Raesmith**  
*Collage and assemblage*  
**Sally Ward**  
*Textiles*  
**Yap**  
*Painting*  
**Stephen Hawthorne**  
*Painting*  
**Stephen Humphrey**  
*Painting*

We are thrilled to announce that The Wellbeing Gallery is back at Brighton Health and Wellbeing Centre for a third year, with our new exhibition of work by artists from **Outside In** entitled: **Who are You?**

Be inspired, whilst exploring the intriguing work on show, to make your own self portraits during our free drop-in sessions. Also on offer: artist-led workshops and a film from **Finding Your Compass**.

Further details are on our website.

INSTITUTION									
11.00-18.00									
M	T	W	T	F	S	S			
25	26	27	28	29	30	1			
2	3	4	5	6	7	8			
9	10	11	12	13	14	15			
16	17	18	19	20	21	22			
23	24	25	26	27	28	29			
30	31	1	2	3	4	5			

## 6 Janie Ranger

62a Waterloo Street, Brighton BN3 1AH  
www.janieranger.com | janieranger@googlemail.com | 07816 922979

Fraudulent Blue 23 Janie Ranger



**Janie Ranger**  
*Drawing, painting and collage*  
Janie Ranger's bijoux basement flat will be displaying her artwork, including quirky botanicals, very new paintings, small drawings, collage and Mexican inspired crafts.

HOUSE									
11.00-18.00									
M	T	W	T	F	S	S			
25	26	27	28	29	30	1			
2	3	4	5	6	7	8			
9	10	11	12	13	14	15			
16	17	18	19	20	21	22			
23	24	25	26	27	28	29			
30	31	1	2	3	4	5			

## 8 The Jewellery Workshop

52 Workshop, Brunswick Street East, Hove BN3 1AU  
sylvaineart.com | contact@sylvaineart.com | 07586 768280

Orange Tree: Sylvaine Frouin



**Sylvaine Frouin**  
*Jewellery and artwork*  
**Marek Machlowski**  
*Bespoke fine jewellery*  
**Lizzie Kershaw**  
*Jewellery*  
**Ewa Klupczewska**  
*Jewellery and artwork*  
**Barbara Gittings**  
*Ceramics*  
**Phillip Bedford**  
*Engine turning*

Come and discover a true jeweller's workshop; see jewellers at benches working on their own creations which will be available for purchase; witness use of hand tools, rolling mills, and a variety of machinery unique to metalworkers. Demonstrations of engine turning, Guilloché, etc.

There is also a selection of paintings and prints on display and an invited guest artist will be displaying ceramics.

STUDIO / WORKSHOP									
11.00-18.00									
M	T	W	T	F	S	S			
25	26	27	28	29	30	1			
2	3	4	5	6	7	8			
9	10	11	12	13	14	15			
16	17	18	19	20	21	22			
23	24	25	26	27	28	29			
30	31	1	2	3	4	5			

## 9 21A Brunswick Square

21A Brunswick Square, Hove BN3 1EJ

[www.21abrunswicksquare.com](http://www.21abrunswicksquare.com) | [lisa@stoatsandweasels.com](mailto:lisa@stoatsandweasels.com) | 01273 720685

Screen print of a bear in the woods by Lisa Bamford



**Alex Bamford**  
Photography  
**Lisa Bamford**  
Graphic art  
**Hannah Cole**  
Printmaking  
**Sarah Edmonds**  
Illustration  
**Helen Lucas**  
Ceramics  
**Jennifer Rose**  
Illustration  
**Tasha and Chris Harrison**  
Graphic Art  
**Jude Turner**  
Fabric button accessories  
**Claudia Weatherley**  
Jewellery  
**Anna Vartiainen**  
Printmaking

We're delighted to welcome visitors to our fifth Open House. As usual, we've got a great set of artists both new and returning (and all members of Etsy), showing a wide range of work at affordable prices. And, of course, there will be tea and cake in the garden.

HOUSE											
11.00-18.00											
M T W			T F S			S S					
25	26	27	28	29	30	1					
2	3	4	5	6	7	8					
9	10	11	12	13	14	15					
16	17	18	19	20	21	22					
23	24	25	26	27	28	29					
30	31	1	2	3	4	5					

## 10 The Gerard Byrne Studio

Flat 3, 2 Brunswick Square, Hove BN3 1EG

[www.gerardbyrneartist.com](http://www.gerardbyrneartist.com) | [gerard@gerardbyrneartist.com](mailto:gerard@gerardbyrneartist.com) | 07477 555584

Sunset on Clifton terrace by Gerard Byrne



**Gerard Byrne**, renowned Irish artist, opens his house for the first time this year. An opportunity to view his most recent collection of vibrant figurative works and contemporary impressionist plein-air landscapes. The collection features oil paintings and charcoal sketches inspired by Brighton and Hove, Richmond and London street scenes, as well as last summer's Provencal light.

HOUSE											
11.30-18.00											
M T W			T F S			S S					
25	26	27	28	29	30	1					
2	3	4	5	6	7	8					
9	10	11	12	13	14	15					
16	17	18	19	20	21	22					
23	24	25	26	27	28	29					
30	31	1	2	3	4	5					

## 11 Naked Eye Gallery

AaA

5 Farm Mews, Farm Road, Hove BN3 1GH

[www.nakedeyegallery.com](http://www.nakedeyegallery.com) | [naked.ey@virgin.net](mailto:naked.ey@virgin.net) | 01273 204800

Chrysalis Ian Hodgson

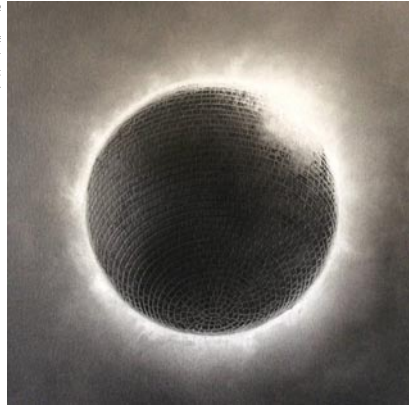

New art by:

**Susan Evans** Oil on canvas  
**Chris Kettle** Oil on canvas  
**Simon Dixon** Oil on canvas  
**Ian Hodgson** Graphite

GALLERY											
10.00-18.00											
M T W			T F S			S S					
25	26	27	28	29	30	1					
2	3	4	5	6	7	8					
9	10	11	12	13	14	15					
16	17	18	19	20	21	22					
23	24	25	26	27	28	29					
30	31	1	2	3	4	5					

## 12 Oko Studio

23 Lansdowne Mews, Hove BN3 1FW

[www.okostudio.co.uk](http://www.okostudio.co.uk) | [oko\\_collective@outlook.com](mailto:oko_collective@outlook.com) | 07591 640580

Oko Studios Katie Lenton



Working artists' studio displaying a range of disciplines and practices. Oko Collective is a group of artists, makers and creators based in Brighton and Hove. Our studios are places for our individual freelance work as well as collaboration.

Work includes: animation, recycled plastics, textiles, silversmithing, metalwork, photography, painting, leather work, drawing and more.

STUDIO / WORKSHOP											
10.30-18.30											
M T W			T F S			S S					
25	26	27	28	29	30	1					
2	3	4	5	6	7	8					
9	10	11	12	13	14	15					
16	17	18	19	20	21	22					
23	24	25	26	27	28	29					
30	31	1	2	3	4	5					

## 13 Adrian Walker Arts

16 Lansdowne Mews, Hove BN3 1FW  
www.adrianwalker.net | info@adrianwalker.net | 07801 071316

Paintings: looking North: Adrian Walker



Following on from a very busy and successful 2016, here is a great chance to get a first look at brand new paintings from this increasingly sought after artist. Last year culminated with a show in Singapore and the first scheduled international show for 2016 will be at Hong Kong AAF. Once again the artist will be welcoming seasoned trailgoers and curious newcomers alike to his studio.

So if you want to be the first to see some beautiful new work in a really lovely space, come along and bring your friends!

STUDIO / WORKSHOP													
11.30-17.30													
M	T	W	T	F	S	S							
25	26	27	28	29	30	1	2	3	4	5	6	7	8
9	10	11	12	13	14	15	16	17	18	19	20	21	22
23	24	25	26	27	28	29	30	31	1	2	3	4	5

## 15 Thirty Two West

Basement flat, 99 Lansdowne Place, Hove BN3 1FN  
thirtytwowest.tumblr.com | thirtytwoWHR@gmail.com

Sarah Bennett



Jan Pospisil  
(Jpix)Photography and  
bespoke wood  
Carol Seatory  
Printmaking and cards  
Jo Guile  
Sculpture  
Marie Monaghan  
Drawing and prints  
Stuart Kuhn  
Photographic prints  
Sarah Bennett  
Sculpture and installation

We warmly welcome you to our first open house. Come and see six emerging artists showcasing a broad spectrum of vibrant new work. There's an enchanting mix in this Regency flat and patio garden, plus a chance to play on a Jpix balance board and other occasional surprises. Don't miss it! Join us to celebrate our opening on Sat 14th with late opening and merriment.

HOUSE													
12.00-18.00													
M	T	W	T	F	S	S							
25	26	27	28	29	30	1	2	3	4	5	6	7	8
9	10	11	12	13	14	15	16	17	18	19	20	21	22
23	24	25	26	27	28	29	30	31	1	2	3	4	5

## 14 Adelaide Artists

Ground floor & Garden (1), 9 Adelaide Crescent, Hove BN3 2JE  
Devinesoundbites@hotmail.com | 07977 532316

Maddison: Kristin Watt-Bonar



Julie Devine  
Paintings and prints  
Milly Welby Sculpture  
Neyla Grady  
Painting and collage  
Kristin Watt-Bonar  
Ceramics and photography  
Dare Cullen Jones Painting  
John Barnes  
Drawing and digital art  
Dijon Hierlehy  
Light paintings  
Beth Taylor  
Leopardskinbunny  
Furry textiles  
Lucy Richards Paintings  
Colin Chetwood  
Sculptural lighting  
Claire Doffman Paintings  
Susie Toldi Jewellery

Adelaide Artists are proud to present the first show at 9 Adelaide Crescent; a Regency apartment beside the sea and overlooking Hove Lawns. As well as a varied and excellent array of art work, we will be serving light bites, cakes and drinks from the Summer House in our delightful walled garden.

HOUSE													
11.00-17.00													
M	T	W	T	F	S	S							
25	26	27	28	29	30	1	2	3	4	5	6	7	8
9	10	11	12	13	14	15	16	17	18	19	20	21	22
23	24	25	26	27	28	29	30	31	1	2	3	4	5

## FRAME FACTORY

High quality contemporary  
framing & giclée printing

### Framing

Bespoke framing  
Exhibition framing  
Mount cutting  
Canvas stretching  
Box framing

### Printing

Large format printing  
Printing onto canvas  
Limited edition giclée printing



01273 609207

www.frame-factory.co.uk  
info@frame-factory.co.uk

7 Sydney Street, Brighton, East Sussex,  
BN1 4EN

contemporary hand-made  
jewellery and silverware



- Bespoke design service
- Remodelling, repairs & alterations
- Exciting collection of jewellery by carefully selected British designers

**[www.julianstephens.com](http://www.julianstephens.com)**

Visit our new website to get a  
FREE Ring Sizer and FREE delivery  
on all purchases.

**Julian Stephens**  
GOLDSMITH



37 GLOUCESTER ROAD  
BRIGHTON BN1 4AQ

**TEL: 01273 692 110**

supporting local craftsmen since 2003



# Central Brighton



Artfinder  
[www.artfinder.com](http://www.artfinder.com)  
 #BrewedInBrighton  
[brewedinbrighton.co.uk](http://brewedinbrighton.co.uk)  
 The Marwood  
[www.themarwood.com](http://www.themarwood.com)  
 Bison Beer Crafthouse  
[www.bisonbeer.co.uk](http://www.bisonbeer.co.uk)  
 Resident Records  
[www.resident-music.com](http://www.resident-music.com)  
 Cass Art  
[www.cassart.co.uk](http://www.cassart.co.uk)  
 White Lighthouse  
[www.whitelighthouse.com](http://www.whitelighthouse.com)

## Central Trail

<https://www.facebook.com/events/233635456975793/>



Central Trail

The Central Trail is the heartbeat of the City. Taking you from Brighton Station into the vibrancy of the North Laine, navigating a path through the Lanes before settling you in a deckchair at the seafront where seagulls, ice cream and sea air clamour for attention. Pick up unique work from artists and collectives; treasures and keepsakes for your home or loved ones, or simply give yourself over to the day and enjoy a feast for the eyes and senses. The Central Trail spans works across photography, painting, sculpture, screen print, holistic art and more.

## Travel information

**Walking, Rail, Bus** Central Trail is situated within easy walking distance of Brighton railway station, which is served well by trains, buses and taxis.

**Car** There are a number of car parks in the central area along with metered on street parking.

# 1 Kellie Miller Arts Gallery

20 Market Street, Brighton BN1 1HH  
www.kelliemillerarts.com | gallery@kelliemiller.com | 01273 329384



Reviewed: Kellie Miller

An artist led gallery in the heart of the Brighton Lanes, showcasing exquisite artworks from UK and International artists.

The gallery, now on two floors, has been described as the 'best in Brighton' and 'a must stop destination'. For May, Kellie will be showing a new collection of her works at the gallery instead of her studio in Hove.

In addition to her regular artists you can see new works by:

**Vilas Silverton**  
*Sculptural Ceramics*

**Kellie Miller**  
*New collection of paintings and prints*

**Davide Galbiati**  
*Sculptures*

**Radek Andrie**  
*Sculptures*

**Fernando Guibert**  
*Original prints, drawings and paintings*



Reviewed: Vilas Silverton



Reviewed: Fernando Guibert

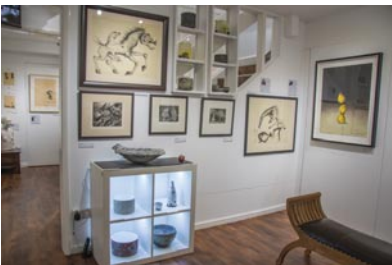

Reviewed: Kellie Miller Arts

GALLERY

11.00-18.00

M	T	W	T	F	S	S
25	26	27	28	29	30	1
2	3	4	5	6	7	8
9	10	11	12	13	14	15
16	17	18	19	20	21	22
23	24	25	26	27	28	29
30	31	1	2	3	4	5

## 2 229 Studio

229 Kings Road Arches, Brighton BN1 1NB  
www.sarahjonesprints.co.uk | mrmichaelmoran@yahoo.co.uk | 01273 731998

Art and Ceramics by Sarah Jones and Mike Moran



It's not just sticks of rock and saucy postcards on the seafront these days. Head down to the beach and discover 229 Studio: Brighton's only micro-pottery and artist's workshop. This lovingly restored Victorian arch sits right on the beach, providing endless inspiration for local talents **Mike Moran** and **Sarah Jones** who create ceramics and art with a uniquely Brighton feel.

Oh we do like to be beside this seaside! Open Wed to Sun weather permitting

STUDIO / WORKSHOP													
11.00-18.00													
P													
M	T	W	T	F	S	S							
25	26	27	28	29	30	1							
2	3	4	5	6	7	8							
9	10	11	12	13	14	15							
16	17	18	19	20	21	22							
23	24	25	26	27	28	29							
30	31	1	2	3	4	5							

## 4 The Open Studios

168 King's Road Arches, Brighton BN1 1NB  
loopenrice@gmail.com

The Open Studios - Brighton Sea Front Studio for Artists



Lovely artists, working, showing and selling, in a historic arch on the sea front.

**Mike Barrett** Glass sculpture  
**John Dunn** Ceramics and glass  
**Val Macdonald** Abstract art  
**Trevor Loveday** Storyteller  
**Maz Shaw** Stained glass  
**Julie Golding** Abstract painting  
**Russell Honeyman** Painting  
**Louise Prentice** Illustration  
**Kim Bodycombe** Painting  
**Sara Harris** Stained glass  
**Phil Dobson** Illustration

**Nathalie Vergères** Ink drawing  
**Debbie Bennett** Abstract art  
**Marta Ptaszkiewicz** Painting  
**Jemma Goodare** Abstract painting  
**Holly Beere** Art and photography  
**Holly Rozier** Soft sculpture

STUDIO / WORKSHOP													
10.00-18.00													
M	T	W	T	F	S	S							
25	26	27	28	29	30	1							
2	3	4	5	6	7	8							
9	10	11	12	13	14	15							
16	17	18	19	20	21	22							
23	24	25	26	27	28	29							
30	31	1	2	3	4	5							

## 3 Betty and Friends

Brighton Fishing Quarter Gallery, 205 Kings Rd Arches, Brighton BN1 1NB  
https://www.facebook.com/BettyAndFriendsArtistsOpenHouse/  
bettywscshk@yahoo.co.uk | 07857 114183

Betty and Friends will be exhibiting at the Fishing Quarter Gallery this summer, with a group of talented local artists. There will be a mix of eclectic and unique artwork for visitors to enjoy.

**Betty Shek**

Artwork and up-cycled handmade sterling silver jewellery

**SpecialCANmade**

Artisan handcrafted jewellery

**Jasmine Mercer**

Narrative illustration and fine art

**Naomi Frances**

Stained glass and illustration

**Béa Toa**

Graphic art, prints and mixed media

**Gill Copeland** Photography

**Lisa Lubilou** Ceramics

**Claudia Rivers Bland**

Prints



Fairland - hand embroidery wall art: Betty Shek

GALLERY													
10.30-17.00													
P													
M	T	W	T	F	S	S							
25	26	27	28	29	30	1							
2	3	4	5	6	7	8							
9	10	11	12	13	14	15							
16	17	18	19	20	21	22							
23	24	25	26	27	28	29							
30	31	1	2	3	4	5							

## 5 Lee Miller Archives Print Room Sale

The Friends' Meeting House, Ship Street, Brighton BN1 1AF  
www.leemiller.co.uk | images@leemiller.co.uk | 01825 872691



Self portrait with headscarf, New York Studio, New York, USA 1932  
by Lee Miller © Lee Miller Archives, England 2016. All rights reserved.

**Lee Miller** (1907-1977) is one of the 20th century's most influential photographers. After being part of surrealist circles in Paris and New York she became one of the first female combat war correspondents during WWII, before settling at Farley Farm House in Sussex. Sussex became the location of Vogue fashion assignments as well as the recipient of visitors from the modern art scene, including Picasso, Henry Moore, Max Ernst and Dorothea Tanning.

This exhibition is for both collectors and browsers, prints will be available at discounted prices.

INSTITUTION													
Sa 10.30-17.30, Su 13.00-17.30													
P													
M	T	W	T	F	S	S							
25	26	27	28	29	30	1							
2	3	4	5	6	7	8							
9	10	11	12	13	14	15							
16	17	18	19	20	21	22							
23	24	25	26	27	28	29							
30	31	1	2	3	4	5							

6 **Sussex County Arts Club**

3 Bond Street Cottages, Bond Street, Brighton BN1 1RP  
www.sussexcountyartsclub.co.uk | info@sussexcountyartsclub.co.uk | 07708 870791

Hanna Lesley Mackenzie



The Sussex County Arts Club's annual summer exhibition showcases artwork produced by club members in a variety of media, much of it created during some of the many sessions run throughout the year at the club. We offer a variety of sessions for all abilities from beginners to professionals. Please check our website for details.

INSTITUTION						
Sa 12.00-17.00, Su 13.00-17.00						
M	T	W	T	F	S	S
25	26	27	28	29	30	1
2	3	4	5	6	7	8
9	10	11	12	13	14	15
16	17	18	19	20	21	22
23	24	25	26	27	28	29
30	31	1	2	3	4	5

7 **Gifted at Unlimited**

10 Church Street, Brighton BN1 1US  
www.unlimitedshop.co.uk | hello@unlimitedshop.co.uk | 01273 204423

I Like Cats Ceramics



A handpicked selection of Brighton Etsy's top talents will be showcasing their work at Unlimited design shop and gallery in the heart of the North Laine. Offering you a curated collection of unique and inventive gifts, including handmade prints, jewellery, homewares, textiles and ceramics.

Designers include:  
**Rock Cakes Jewellery**  
**Hello DoDo Prints**  
**Designosaur Jewellery**  
**Mooshpie Illustration**  
**I Like Cats Ceramics**  
**Juream Box Textiles**  
**In The Making Homewares**  
**Glasshouse Terrariums**  
**Sarah Edmonds Illustration**  
**Claudia Made This Jewellery**

8 **VICE @ CRUSH**

19 Church Street, Brighton BN1 1RB  
www.crushgallery.uk | hello@crushgallery.uk | 01273 945420

I Love You MADLY and others Louise Dear



**CRUSH presents VICE.**  
Brighton's decades of delightful decadence are captured in this vibrant exhibition, with works by artists **Louise Dear, Sarah Graham and Pam Glew**. CRUSH is a vibrant, exciting new gallery in the heart of Brighton's bohemian North Laine – a lively space with art to match. This artist-run space houses the studio of artist Louise Dear and has continually changing shows, presenting new works by Louise and a host of her internationally celebrated artist friends.

GALLERY						
11.00-18.00						
P	🔗	📍				
M	T	W	T	F	S	S
25	26	27	28	29	30	1
2	3	4	5	6	7	8
9	10	11	12	13	14	15
16	17	18	19	20	21	22
23	24	25	26	27	28	29
30	31	1	2	3	4	5



Apple & Pear earrings, Rock Cakes

**IkaMoa Jewellery**  
**Supercrafti Prints**

GALLERY						
Mo-Sa 10.30-17.30 Su, Bank Holiday Mo 11.00-16.00						
🔗	📍					
M	T	W	T	F	S	S
25	26	27	28	29	30	1
2	3	4	5	6	7	8
9	10	11	12	13	14	15
16	17	18	19	20	21	22
23	24	25	26	27	28	29
30	31	1	2	3	4	5



## 9 BAM!

The Brighthelm Centre, North Road, Brighton BN1 1YD  
www.iloveartuk.com | iloveartuk@gmail.com | 01273 606389

BAM: Brighton Artists Market SoS



Enjoy a vibrant, eclectic mix of local talent, where street artists mingle with illustrators, 3D makers, painters, jewellers, textile artists, photographers and art workshops. Discover a hidden garden community space, in the heart of the city, like no other.

Browse artists' stands, try spray painting or chat to an artist whilst having tea in the lovely Brighthelm Cafe.

**Beatrice Haverich**

**CAN spraypaint workshops**

**Created on Cloth**

**Extreme Doodles & Drawn Shorts**

**HarpoArt**

**Julie Milton**

**Mrshoesineman**

**Pearl Bates**

**Ruby Kobayashi**

**Sanya Budna**

**S.o.S**

**Tubed**

**Worldspacegallery**

### INSTITUTION

**10.00-17.30**

M	T	W	T	F	S	S
25	26	27	28	29	30	1
2	3	4	5	6	7	8
9	10	11	12	13	14	15
16	17	18	19	20	21	22
23	24	25	26	27	28	29
30	31	1	2	3	4	5

## 11 The Brighton gArTen: My Brighton x Artfinder

My Brighton Hotel, 17 Jubilee Street, Brighton BN1 1GE  
myhotels.com | sundipmace@myhotels.com | 01273 900300

Ocean Fever/Hannah Adamaszek



In an exciting new collaboration, the My Brighton hotel works with Artfinder, the global marketplace for original art – transforming the hotel's Mercury Room into a magical garden, with the room's spell-binding curved walls populated with trees, plants and forest creatures by Sussex-based street artist, **Hannah Adamaszek**. Complete with grass underfoot and flowering teas for visitors, artworks conceived by Brighton-based Artfinder artists will hang deliciously from trees, ripe for the picking.

Highlighting My Hotels' commitment the environment, the venue will also host workshops and talks from Friends of the

Earth as well as environment-themed family events. There will also be talks from artists and Artfinder's CEO, Swedish entrepreneur Jonas Almgren.

### COMMERCIAL PREMISES

**11.00-18.00**

M	T	W	T	F	S	S
25	26	27	28	29	30	1
2	3	4	5	6	7	8
9	10	11	12	13	14	15
16	17	18	19	20	21	22
23	24	25	26	27	28	29
30	31	1	2	3	4	5

## 10 35 North Contemporary Fine Art

35 North Road, Brighton BN1 1YB  
35northgallery.com | sw@sharonwhiting.com | 07792 058039

Ensemble: 35 North Contemporary Fine Art



35 North Contemporary Fine Art in the heart of Brighton's North Laine. In the gallery: 'Ensemble' an exhibition of contemporary painting and sculpture from Normandy by **Thierry Eusebe**, **Johanna Haivaaja** and **Bernard Miramont**.

In the studio: Paintings, drawings and prints by Brighton artist **John Whiting**.

### GALLERY

**11.00-17.30**

M	T	W	T	F	S	S
25	26	27	28	29	30	1
2	3	4	5	6	7	8
9	10	11	12	13	14	15
16	17	18	19	20	21	22
23	24	25	26	27	28	29
30	31	1	2	3	4	5

## 12 Super Vision HQ

104 North Road, Brighton BN1 1YE  
www.supervisionhq.com | supervisionhq@gmail.com

Super Vision HQ logo

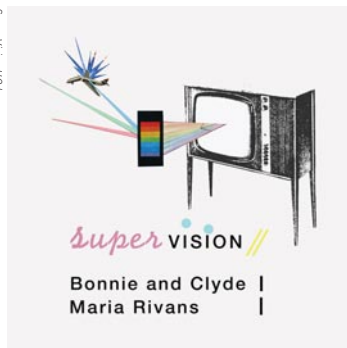

Super Vision HQ is the working studio of the artists **Bonnie and Clyde** and **Maria Rivans**, housed in what was formerly a cinema, built in 1911 in the heart of the North Laine area. Joining them for the duration of the exhibition are special guests **OTHER Gallery**, featuring work by **Euan Roberts**, **Olivia Savage** and **Camilla Perkins**.  
**Bonnie and Clyde**  
*Mixed media collage and prints*  
**Maria Rivans** *Collage and prints*  
**Other Gallery** *Print-making*

### STUDIO / WORKSHOP

**11.00-17.00**

M	T	W	T	F	S	S
25	26	27	28	29	30	1
2	3	4	5	6	7	8
9	10	11	12	13	14	15
16	17	18	19	20	21	22
23	24	25	26	27	28	29
30	31	1	2	3	4	5

## 13 The Holistic Art House

29D Vine Street, Brighton BN1 4AG

www.theholisticarthouse.co.uk | josephine@beinglimitless.co.uk | 07808 877720

A Sunburst of Eclectic Artists The Art of Sacred Divine

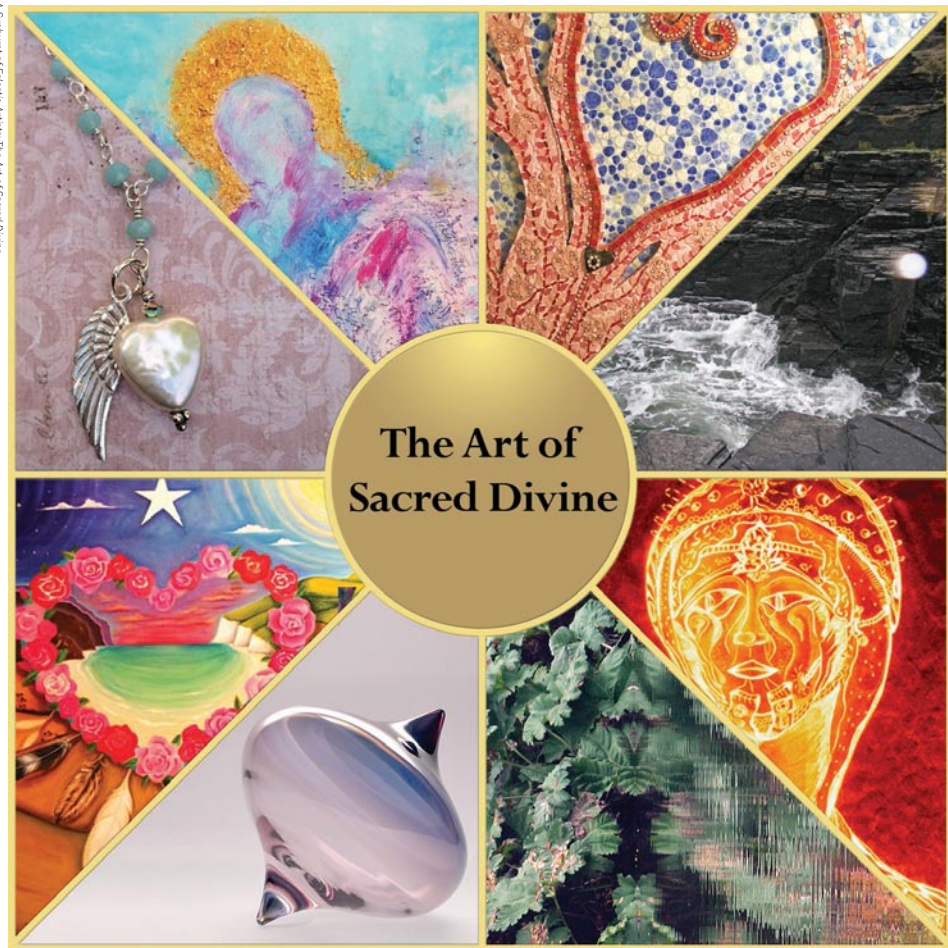

### The Art of Sacred Divine

The Holistic Art House open its doors once again at a brand new venue in the centre of Brighton, at 29D Vine Street.

A heavenly setting for an eclectic mix of consciously aware artists, presenting a unique array of high-vibrational work entitled: The Art of Sacred Divine.

We wow our visitors with an explosion of colour, creativity and warmth from each of our exhibiting artists and were chosen as one of the top three Best Open Houses of 2013

Please come along to see us in May 2016 - you will be warmly welcomed.

**Claire Johnson**

*Visionary artist*

**Josephine Louise Tyrrell**

*Mosaic and mystical artist*

**Gill Orsman**

*Ethereal photography*

**Helen Morris-Clarke**

*Natural gems jewellery*

**Christos Gavriel**

*Icon art*

**Tibor Erdős**

*Mystical art*

**Katy Holford**

*Glass sculpture*

**Anand Day**

*Reflective photography*

**Gabrielle Anya Rafello**

*Sacred art*

HOUSE										
11.00-18.00										
M	T	W	T	F	S	S				
25	26	27	28	29	30	1				
2	3	4	5	6	7	8				
9	10	11	12	13	14	15				
16	17	18	19	20	21	22				
23	24	25	26	27	28	29				
30	31	1	2	3	4	5				

## 14 Contemporary Retrospective

40 Gloucester Rd, North Laine, Brighton BN1 4AQ  
www.patrick-odonnell.co.uk | mail@patrick-odonnell.co.uk | 07763 190790

neighbour Patrick O'Donnell



Portrait to artist Patrick O'Donnell, Dawei Zhang

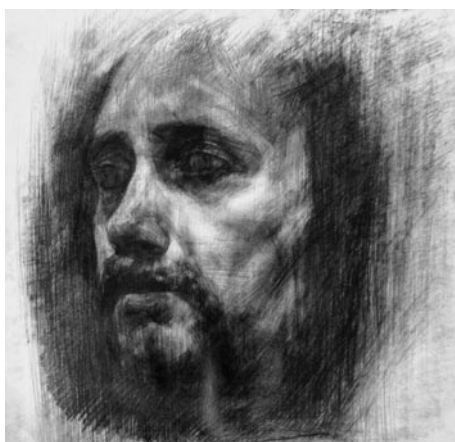

A joint exhibition over 2 floors by Brighton artists **Patrick O'Donnell** and **Dawei Zhang**, featuring recent works upstairs and a veritable Aladdin's cave of work by both artists, spanning the last ten years, downstairs. The exhibition will also feature a specially created collaborative work inspired by their love of table tennis.

An accompanying film by **Manel Ortega** documenting the process will be shown at the launch.

Dawei will be showing recent figurative graphite drawings following an intense year of re-engaging with drawing practice. This reduced monochromatic palette follows a 10 year period of colour exploration through his painting.

Patrick will be showing his new collection of paintings prompted by the recent imagery of Pluto beamed back from Nasa's New Horizons probe - and how images from popular culture are filtered through the painting process.

### GALLERY

**Mo-Fr 13.00-17.00**  
**Sa-Su 11.00-17.00**



M	T	W	T	F	S	S
25	26	27	28	29	30	1
2	3	4	5	6	7	8
9	10	11	12	13	14	15
16	17	18	19	20	21	22
23	24	25	26	27	28	29
30	31	1	2	3	4	5

## 15 Colour Laine

19 Queen's Gardens, North Laine, Brighton BN1 4AR  
fotobes.com/colourlaine | fotobes@gmail.com

into the sunset Toby fotobes Mason



For the fourth year running, Jess, Toby and Zoe will be opening the doors to exhibit for Colour Laine: a hidden gem in the North Laine for those who love colour in spades.

This pale house with a vibrant interior, showcases **Zoe Murphy's** screen-printed furniture and textiles from Margate & Mexico (Liberty of London, Kirstie's Vintage Home) and **Toby 'fotobes' Mason's** Lomographic film photography (BBC, Urban Outfitters, Guardian Life & Style).

Shortlisted for Best Open House 2015. All served with resident chef Jessica Mason's home cooked treats.

### HOUSE

**11.00-18.00**



M	T	W	T	F	S	S
25	26	27	28	29	30	1
2	3	4	5	6	7	8
9	10	11	12	13	14	15
16	17	18	19	20	21	22
23	24	25	26	27	28	29
30	31	1	2	3	4	5

## 16 38 Guildford Road

38 Guildford Road, Brighton BN1 3LW  
www.harasavidou.com | bronwenpartridge@yahoo.co.uk | 07411 006593

unframed Harasavidou

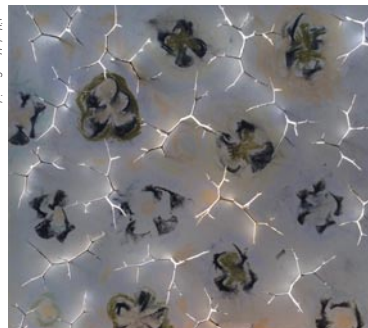

**Sarcopoterium Spinosum.** This plant has inspired an artist and a poet both through its form and myth. An organic explosion of spines of binary symmetry create a natural fortress where bright red fleshy balls, protected from goats, thrive. Its roots have aphrodisiac properties, hibernating during droughts, it revives and saves the soil from erosion. When Mars was chasing Adonis Aphrodite, rushing to his rescue he stepped on the shrub and gave its fruit the colour of her blood. The crown of thorns and Oscar Wilde's *The Nightingale And The Rose* have similar imagery.

7th of May 18.00: Book launch and poetry reading by **Nese Yin.**

### HOUSE

**11.00-17.00**



M	T	W	T	F	S	S
25	26	27	28	29	30	1
2	3	4	5	6	7	8
9	10	11	12	13	14	15
16	17	18	19	20	21	22
23	24	25	26	27	28	29
30	31	1	2	3	4	5



## 17 Dreamliner Arts Club

Talbot (Dreamliner Vogue) Motorhome on this Street, (Numberplate: B990XSR), Near No.92, Buckingham Road, Brighton BN1 3RB  
[https://www.instagram.com/dreamliner\\_arts\\_club/](https://www.instagram.com/dreamliner_arts_club/)  
[dreamliner.arts.club@gmail.com](mailto:dreamliner.arts.club@gmail.com) | 07507 344743

Dreamliner Arts Club is a Multi-disciplinary group of artists, makers and filmmakers exhibiting together inside a motorhome.

Our space has been transformed into an immersive miniature Cinema, Gallery and Pop-up shop.

We welcome visitors to explore our special little venue, or even put your feet up and watch a film or animation.

We will also be running a variety of mini walk-in workshops, all dates and times for these will be announced on our Instagram site: [dreamliner.arts.club](https://www.instagram.com/dreamliner.arts.club)

Films and animation

Crafts

3D and Sculpture

Textiles

Illustration



HOUSE													
10.00-18.00													
M	T	W	T	F	S	S							
25	26	27	28	29	30	1							
2	3	4	5	6	7	8							
9	10	11	12	13	14	15							
16	17	18	19	20	21	22							
23	24	25	26	27	28	29							
30	31	1	2	3	4	5							

Dreamliner Arts Club  
Marathon Artists

## 19 SEAS

2 Steine Gardens, Brighton BN2 1WB  
[www.a4community.com](http://www.a4community.com) | [gilmoron@gmail.com](mailto:gilmoron@gmail.com) | 07954 439301



New Union London Section Circle of Modern

SEAS - Socially Engaged Art Salon.  
 SEAS is a new space for socially and politically engaged art.  
 SEAS #1 will be dedicated to issues of social justice and inequality; gender and sexuality; the refugees crisis and multiculturalism; the housing crisis and homelessness.

The exhibition will include: prints, digital collage, paintings, installations and short films.

Children's workshops: every Sunday at 11-13:00. Talks by exhibiting artists: Every Sat. at 16:00-17:30

Facebook: SEAS Socially Engaged Art Salon.

HOUSE													
11.00-18.00													
M	T	W	T	F	S	S							
25	26	27	28	29	30	1							
2	3	4	5	6	7	8							
9	10	11	12	13	14	15							
16	17	18	19	20	21	22							
23	24	25	26	27	28	29							
30	31	1	2	3	4	5							

## 18 Blackwood presents Oshunoxtra

Blackwood, 22 Spring Street, Brighton BN1 3EF  
[www.oshunoxtra.com](http://www.oshunoxtra.com) | [hello@oshunoxtra.com](mailto:hello@oshunoxtra.com) | 07719 742976



A Japanese love story. Jez Webb

Blackwood presents Oshunoxtra, a trio of artists exhibiting a fantastic collection of paintings, prints and jewellery.

**Michele Chilton** will be displaying her beautiful seafront-inspired paintings and complementary range of lino-prints.

**Samantha Chilton**, a leading specialist in anodised aluminium, returns with her vibrant collection of hand-crafted jewellery forms.

Designer and digital artist **Jez Webb** will be presenting his charismatic, illustrated prints.

As hosts, **Blackwood** will also be exhibiting a range of giclee prints, cards and ceramics.

STUDIO / WORKSHOP													
11.00-17.00													
M	T	W	T	F	S	S							
25	26	27	28	29	30	1							
2	3	4	5	6	7	8							
9	10	11	12	13	14	15							
16	17	18	19	20	21	22							
23	24	25	26	27	28	29							
30	31	1	2	3	4	5							

## 20 Gallery 31 at The Painting Pottery Cafe

31 North Road, Brighton BN1 1YB  
[www.paintingpotterycafe.co.uk](http://www.paintingpotterycafe.co.uk) | [help@paintingpotterycafe.co.uk](mailto:help@paintingpotterycafe.co.uk) | 01273 628952



Martin Knight

'Exit Through the Cat Flap' is a journey through the world of cats as you've never seen them before. Brace yourself for a romp through feline frivolity and leave your expectations at the door.

A multi-coloured, modern salute to a man's 'other' best friend.

We're showing a vast selection of acrylic paintings, silk screen prints, collage, mixed media pieces, and of course, painted pottery!

COMMERCIAL PREMISES													
11.00-17.00													
M	T	W	T	F	S	S							
25	26	27	28	29	30	1							
2	3	4	5	6	7	8							
9	10	11	12	13	14	15							
16	17	18	19	20	21	22							
23	24	25	26	27	28	29							
30	31	1	2	3	4	5							



# Dyke Road

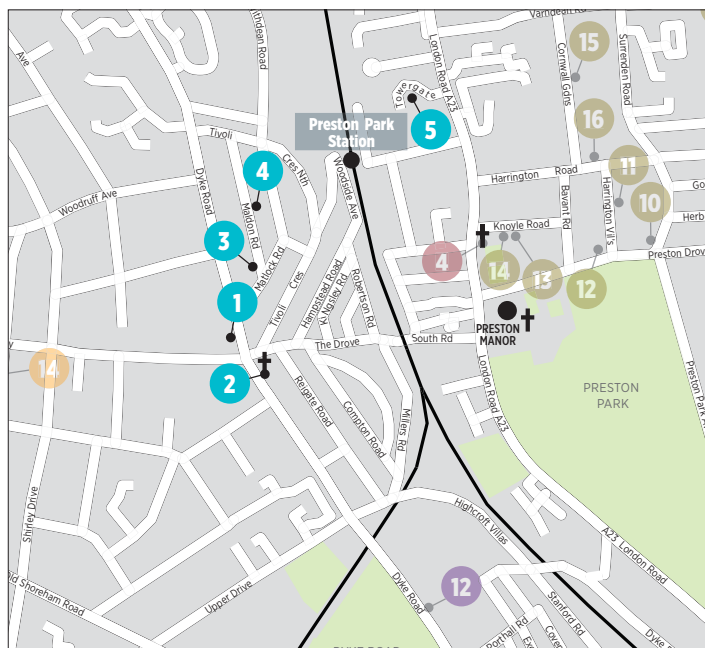

## Sponsors

I Love Thai  
[www.ilovethaidelivery.co.uk](http://www.ilovethaidelivery.co.uk)

## Dyke Road Arts

[www.dykeroadarts.co.uk](http://www.dykeroadarts.co.uk)

**DYKE ROAD** Arts

We look forward to welcoming you to Dyke Road Arts where you'll find a friendly welcome and beautiful work by an exciting variety of artists and makers including: textiles, paintings, beard oil, printmaking, ceramics, jewellery, stained glass, wood, vintage china, aromatic oils and even beer brewing kits! Four of the venues are all within few minutes of each other on foot creating an easily walkable morning or afternoon's visit. Tower House Day Centre on the London Road side of Preston Park Station creates a lovely link with Fiveways...

## Travel information

**Walking** Please ask for directions at any venue. Most of the houses are near each other.

**Bus** The **27** and some **14Cs** serve Dyke Road every 15 minutes from central Brighton and Brighton Station. On fine days the **77** open top bus also follows this route along Dyke Road - Ask for the Church of the Good Shepherd bus stop. The **5** and **5a** and **5b** buses serve the London Road - Ask for the Preston Park Hotel stop.

**Rail** Preston Park Station on the main London to Brighton line serves the Trail.

**Car** the Dyke Road Trail offers easy parking near all venues.

## 1 Milton House

281 Dyke Road, Hove BN3 6PD

www.sarahjonesprints.co.uk | sarahjonesprints@gmail.com | 07815 208755

Sarah Jones: Cuckmere Haven



Pigeon with Ceramic Gift: Adam Bracey and Marion Brandis

**Milton House has moved!** But we haven't gone far and we are now bigger and better than ever. A short walk from Stanford Road, where we have been for the last 6 years, we are now on Dyke Road, at the junction with the Droveaway.

Come and see our new home - we have only been here a couple of months! The house may be a work in progress, but the show is complete, with a fabulous array of artwork to suit all budgets.

**Sarah Jones** Prints  
**Adam Bracey** Oil paintings  
**Mary Fellows**  
*Prints ceramics and textiles*  
**Ginger & Brown** Leather bags  
**Julia Trigg** Prints  
**Carol Seatory** Prints  
**Lisa Green** Paintings and prints  
**Kate Iles** Magical boxes  
**Sawyers & Smedley** Silk screen prints

**Bonnie Ogden** Silk screen prints  
**Angela Evans** Ceramics  
**Mike Moran** Ceramics  
**Kate Kingham** Knitted creations  
**Hoity Toity** Jewellery  
**Marion Brandis** Ceramics  
**Betty Sheek**  
*Button and felt jewellery*  
**Handmade & Vintage** Vintage gifts  
**Lucy Ogden** Ceramics

HOUSE													
11.00-18.00													
M	T	W	T	F	S	S							
25	26	27	28	29	30	1							
2	3	4	5	6	7	8							
9	10	11	12	13	14	15							
16	17	18	19	20	21	22							
23	24	25	26	27	28	29							
30	31	1	2	3	4	5							

## 2 Art at The Good Shepherd

The Church of the Good Shepherd, 272 Dyke Road, Brighton BN1 5AE  
 www.goodshepherdbrighton.org.uk | hrawlings@sky.com | 07967 695753

Fraggers: Alan White



An opportunity to view some exceptional artwork by a number of local artists in the beautiful setting of the church building.

**INSTITUTION**  
**Sa 11.00-18.00, Su 12.00-17.00**  
**Sa 21st 14.00-18.00**



M	T	W	T	F	S	S
25	26	27	28	29	30	1
2	3	4	5	6	7	8
9	10	11	12	13	14	15
16	17	18	19	20	21	22
23	24	25	26	27	28	29
30	31	1	2	3	4	5

## 3 For the Man I Love

13 Maldon Road, Brighton BN1 5BD  
 www.forthemanilove.com | info@theforthemanilove.com | 07736 656049



We will be featuring an amazing selection of items for The Man You Love, including grooming, accessories, menswear, gadgets, sports, hobbies and home and garden. All of our artists will also be featured on our website.

HOUSE													
11.00-18.00													
M	T	W	T	F	S	S							
25	26	27	28	29	30	1							
2	3	4	5	6	7	8							
9	10	11	12	13	14	15							
16	17	18	19	20	21	22							
23	24	25	26	27	28	29							
30	31	1	2	3	4	5							

## 4 The Trojan House

26 Maldon Road, Brighton BN1 5BE  
www.thetrojanhouse.com | troyoholsonart@gmail.com | 07885 911049

Brighton House: Troy Ohlson



Opening for nearly 15 years! Enjoy beautiful art, crafts, handmade jewellery, a warm welcome and a complimentary glass of Pete's Pimms...

**Troy Ohlson** *Painting and printmaking*

**J David Bennett**

*Painting and printmaking*

**Shelley Morrow**

*Stitch drawings and etchings*

**Gill Hunter** *Ceramic sculpture*

**Lubilou** *Ceramics*

**Glass Follies** *Stained glass*

**Sally Barrett**

*Handmade aromatic soaps and oils*

**Decor by Tamzin**

*Unique vintage china gifts*

**Shaw Things**

*Contemporary silver jewellery*

**CraftHus** *Paper and textile creations*

**Wild Strawberry** *Wood*

**Treasures by Troy** *Filigree jewellery*

HOUSE													
11.00-18.00													
M	T	W	T	F	S	S							
25	26	27	28	29	30	1							
2	3	4	5	6	7	8							
9	10	11	12	13	14	15							
16	17	18	19	20	21	22							
23	24	25	26	27	28	29							
30	31	1	2	3	4	5							

# julia trigg



**My typographic ephemera prints and cards are on show at a new venue during May: 'Milton House'**  
281 Dyke Road, Brighton BN3 6PD [www.juliatrigg.co.uk](http://www.juliatrigg.co.uk)

## 5 Tower House Day Centre

Tower House, Tower Gate, Preston, Brighton BN1 6WT  
www.justlindsey.co.uk | linspearson@sky.com | +447887 771157

This is a new venue situated in a stunning, large, imposing house originally built for Edward VII's jeweller. The entire ground floor is now used as a Day Centre. We are privileged to be able to use this lovely space to display an array of work.

**Louise Chatfield**

*Atmospheric acrylic and mixed media paintings of land and seascapes.*

**Julie Snowball**

*Hand built sculptural ceramics of Nomadic ladies.*

**Mahnaz Jafari**

*Decorative mixed media paintings influenced by Persian heritage.*

**Lindsey Pearson**

*Expressive watercolours, earth ink paintings and prints, plus some up-cycled items too.*

**Ethne Clarke**

*Watercolours, earth inks and mixed media work influenced by travels, people and animals.*

**Carolyn Gibbs**

*Botanical watercolours and exquisite embroidery.*



Yellow and Purple Iris: Lindsey Pearson

HOUSE													
11.00-17.00													
M	T	W	T	F	S	S							
25	26	27	28	29	30	1							
2	3	4	5	6	7	8							
9	10	11	12	13	14	15							
16	17	18	19	20	21	22							
23	24	25	26	27	28	29							
30	31	1	2	3	4	5							

# Ok, so you've sold a piece of your work, but now what?



**We specialise in packing and shipping high value goods - both nationally and internationally.**

**For example**

**Small painting: £45** (18" x 22") value up to £200 packed, shipped & insured UK wide

**Large painting: £169** (24" x 32") value up to £500 packed, shipped & insured to New York

**We also supply packing materials: tubes, bubble wrap, polystyrene chips, and custom art boxes.**



tel: 01273 706020

email: [info@mbebrighton.co.uk](mailto:info@mbebrighton.co.uk)

web: <http://www.mbe.co.uk/brighton>

91 Western Rd, Brighton (opp Waitrose)



**DAVID & CO**

INDEPENDENT ESTATE AGENTS

***Looking for your own  
Artists Open House?***

We specialise in Homes in the  
Fiveways/Preston Park Areas

**Tel: 01273 555333**

[www.davidandco.biz](http://www.davidandco.biz)

**jane.b**  
web design

Looking for a clear, well designed  
website to showcase your work?

Coming from a comprehensive graphics  
background with Terence Conran  
jane.b web design offers design  
of brochures, leaflets and magazines  
as well as creating the perfect website.

To find out more please call or email.  
Testimonials available on request.

[jane.barkway@hotmail.com](mailto:jane.barkway@hotmail.com)

07952 987721

[www.janebdesign.co.uk](http://www.janebdesign.co.uk)

**GEMINI PRESS GROUP**

...are pleased  
to be associated  
with the Artists  
of Brighton

DESIGN • DIGITAL • LITHO

Unit B6, Dolphin Way, Shoreham-by-Sea,  
West Sussex, BN43 6NZ

T: 01273 441832 F: 01273 441824

E: [sales@gemini-digitalprint.co.uk](mailto:sales@gemini-digitalprint.co.uk)

[www.gemini-digitalprint.co.uk](http://www.gemini-digitalprint.co.uk)





# Fiveways

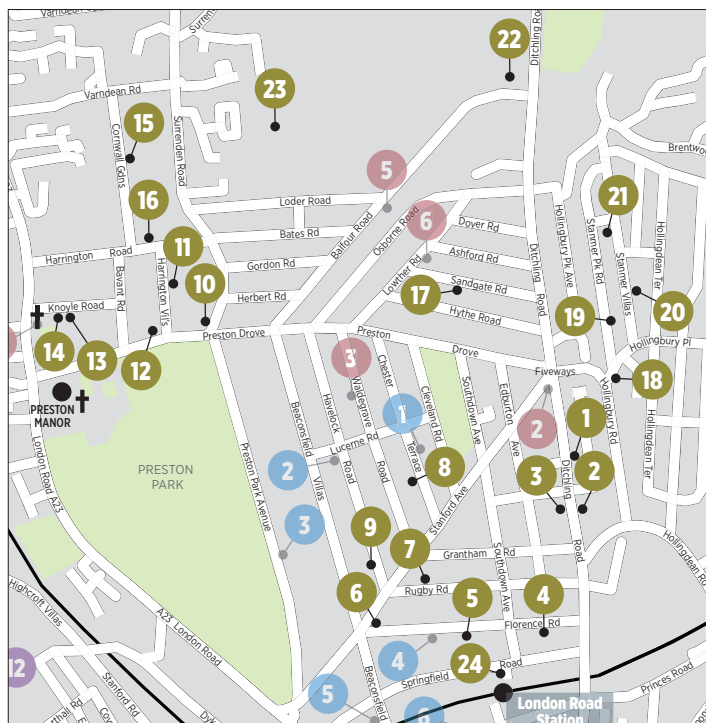

**Fiveways Artists Group**  
www.fivewaysartists.com



Fiveways is the first and original Open House trail. It has been going 34 years and still going strong. In 2016, we have 24 houses open, including four venues new to Fiveways. As one of the largest trails, there's a huge variety of work of the highest standard, from painting to sculpture, via ceramics, jewellery and much more. Many houses serve tea, and some houses feature sculpture gardens. Fiveways also prides itself on its links to local businesses and schools, including Dorothy Stringer and Varndean.

## Travel Information

**Bus** 5, 5A, 5B, 26, 46 and 50

**Rail** From Brighton take the Lewes train to London Road station or the London train to Preston Park station.

**Car** The Fiveways Artists Trail area is North and East of Preston Park and the A23 London Road and many houses are close to the Ditchling Road, with all venues within walking distance and with easy parking

## Sponsors

**The Open House Pub**  
www.drinkinbrighton.co.uk/open-house

**Griffith Smith Farrington Webb**  
www.gsfsolicitors.co.uk

**David and Co**  
www.davidandco.biz

**Beaumonts**  
www.beaumontsresidential.co.uk

**David Maslen**  
www.maslen.co.uk

**Fitzhugh Gates**  
www.fitzhugh.co.uk

**MB Roofing**  
www.mbroofing.co.uk

**Frame Factory**  
www.framefactory.co.uk

**Wigwam Toys**  
www.wigwamtoys.co.uk

**Surrenden Dental Practice**  
www.surrendendental.com

**35 North**  
www.35northgallery.com

**Fiveways Arts and Crafts**  
www.fivewaysartsandcrafts-brighton.co.uk

**Pre-loved of Brighton**  
www.preloved.co.uk

**North Village**  
www.northvillage.co.uk

**AFrame**  
www.aframeframing.co.uk

**Living at Fiveways**  
www.livingatfiveways.co.uk

**Art4Site**  
www.gicleeprinting.co.uk

**The Jolly Poacher**  
www.thejollypoacher.com

**Fiveways Fruits**  
www.fivewaysfruits.co.uk

**Seawhite of Brighton**  
www.seawhite.co.uk

**Tilt Coffee Shop**  
www.tiltcoffeeshop.com

**Holmes Drapes**  
01273 600585

**Design Vintage**  
www.designvintage.co.uk

**Tom the Fishman**  
www.tomthefishman.com

**Patrick Kennedy**  
www.upfunt.com

**Roger Mason Picture Framing**  
07905 997164

**The Fiveways Directory**  
www.fivewaysdirectory.co.uk

**Mark Dalton**  
Private Sponsor

**Francis Tate Marbleworks**  
www.francistatemarkbleworks.co.uk

**Green Man & Van**  
www.greenmanandvan.co.uk

**Mummies Choice**  
www.mummieschoicecakes.co.uk

**Physiotherapy Practice**  
01273 565212

**Hop and Vine**  
www.thehopandvine.co.uk

**The Old Bakehouse Café**  
01273 554316

**The Fiveways Deli** 01273 553535

## 1 Anvil

Garden 222 Ditchling Road BN1 6JE  
www.anvilironworks.co.uk | Info@anvilironworks.co.uk | 01273 686404



Anvil will be showing a range of traditional and contemporary blacksmithing, one-off furniture for the garden and home, along with smaller forge work.

Carrots Patrick Kennedy



Art, cake for charity, world famous wallpaper - we have got the lot at 177 Ditchling Road.  
**Lisa Hamilton**  
*Modern jeweller in silver, gold and precious stones*  
**Jane Robbins**  
*Beautiful collage landscapes*  
**Patrick Kennedy**  
*Lino prints*  
**Samantha Stas**  
*Textile art*  
**Anna Thomson**  
*Ceramics*  
**Helen Brown**  
*Landscape woodcut prints*  
**Nula Shearing**  
*Art stamps*  
**Sarah Ketelaars**  
*Photography*

HOUSE									
11.00-17.00									
M	T	W	T	F	S	S			
25	26	27	28	29	30	1			
2	3	4	5	6	7	8			
9	10	11	12	13	14	15			
16	17	18	19	20	21	22			
23	24	25	26	27	28	29			
30	31	1	2	3	4	5			

## 2 Art at 202

202 Ditchling Road, Brighton BN1 6JE  
www.fivewaysartists.com | polly.raynes.artist@sky.com | 01273 555007



Fabulous and funny demonstrations and talks, open garden, tea and homemade cakes - and an excellent selection of sculpture and ceramics, painting, drawing, photography, textiles, jewellery and glass for all to enjoy.

Cicada Club Kate Hulham



HOUSE									
11.00-17.00									
M	T	W	T	F	S	S			
25	26	27	28	29	30	1			
2	3	4	5	6	7	8			
9	10	11	12	13	14	15			
16	17	18	19	20	21	22			
23	24	25	26	27	28	29			
30	31	1	2	3	4	5			

## 3 Upfunt House

177 Ditchling Road, Brighton BN1 6JB  
www.upfunt.com | patrick@upfunt.com | 01273 551839

HOUSE									
11.00-17.00									
M	T	W	T	F	S	S			
25	26	27	28	29	30	1			
2	3	4	5	6	7	8			
9	10	11	12	13	14	15			
16	17	18	19	20	21	22			
23	24	25	26	27	28	29			
30	31	1	2	3	4	5			

## 4 Delicious Delights

60 Florence Road, Brighton BN1 6DJ  
www.katelulham.co.uk | KateLulham@mac.com | 01273 500930

An opportunity to see a house full of intriguing and exquisite artwork - and a whole lotta cake!

**Pete Fraser** Collage and print  
**Kate Lulham** Tin box art  
**Hania MacKinnon**  
*Contemporary jewellery*  
**Sally Goodyer**  
*Stitched artwork and accessories*  
**Carola Del Mese** Sculptural teapots  
**Juliet Walters** Sculptural ceramics  
**Anna Tilson** Crockery mosaic

**Katie Weiner**  
*Vintage jewellery with a Bohemian twist*  
**Frances Bloomfield**  
*Three dimensional collage*

HOUSE									
11.00-17.00									
M	T	W	T	F	S	S			
25	26	27	28	29	30	1			
2	3	4	5	6	7	8			
9	10	11	12	13	14	15			
16	17	18	19	20	21	22			
23	24	25	26	27	28	29			
30	31	1	2	3	4	5			

## 5 Emily Boo and Friends @44

44 Florence Road, Brighton BN1 6DJ

[www.emilybooholstery.co.uk](http://www.emilybooholstery.co.uk) | [em@myupholstery.co.uk](mailto:em@myupholstery.co.uk) | 07971 834872

A new house with popular artists and makers, old and new. Tea and cake served in the garden.

**Emily Beaumont**

*Chairs, lampshades and cushions*

**David Williams**

*Painting, prints and cards*

**Lesley Ramos Glass**

*Michelle Dawson*

*Illustrations and cards*

**Katherine Lawrie**

*Jewellery*

**Yolande Beer** *Ceramics*

**Nicki Tarr** *Chairs*

**Joey Bloss** *Textiles*

**Janet Brooke**

*Artist and printmaker*

**Kiki Stickl**

*Drawing and painting*

**Haydn Stride**

*Original screen-prints*

**Amanda Doughty**

*Jewellery*

**Stacey Manser-Knight**

*Illustrated ceramics*

**Gilly Jakeway**

*Felted gifts*

**Melodie Stacey**

*Mixed media*



Reupholstered Parker Knoll Stairman. Emily Boo

HOUSE

11.00-17.00



M	T	W	T	F	S	S
25	26	27	28	29	30	1
2	3	4	5	6	7	8
9	10	11	12	13	14	15
16	17	18	19	20	21	22
23	24	25	26	27	28	29
30	31	1	2	3	4	5

## 7 11 Rugby Road

11 Rugby Road, Brighton BN1 6EB

[www.11RugbyRoad.com](http://www.11RugbyRoad.com) | [hello@11RugbyRoad.com](mailto:hello@11RugbyRoad.com)

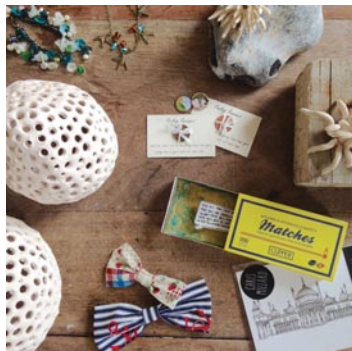

Handmade Rugby Road crumple with jewellery and gifts

In the spirit of the Artists Open Houses, we open every room of the flat, even filling the bath with driftwood and pebbles to create a plinth for the beautiful hand pinched porcelain lights. Our artists are our creative family members who make everything from beautiful stained glass, to intricate and unique jewellery. Alongside Adam's inspired illustrations and ceramics (fired right here in the flat!), Dan adds charming modern graphics, gifts and naturally

the kitchen is always piled high with cake stands and goodies!!

HOUSE

11.00-18.00



M	T	W	T	F	S	S
25	26	27	28	29	30	1
2	3	4	5	6	7	8
9	10	11	12	13	14	15
16	17	18	19	20	21	22
23	24	25	26	27	28	29
30	31	1	2	3	4	5

## 6 The House of Mander

1 Florence Road, Brighton BN1 6DL

[www.brianmander.co.uk](http://www.brianmander.co.uk) | [brianmander.1st@googlemail.com](mailto:brianmander.1st@googlemail.com) | 07801 710178



One day I will raise an army and start a war (detail). Brian Mander

**Brian Mander**, winner of Brighton Fringe Festival's Visual Arts Award 2015, asks the question: What future then, if the Better Angels of Our Nature are no more than deceitful conjurations viewed through a scryer's black glass?

Through the gallery and into the garden, where in the Daemonwain theatre Brian Mander, as The Dark Laureate, performs Drowned Voices Rise - a recital of poetry by Auden, Eliot and Yeats, amongst others.

## 8 Media Conflux

35 Chester Terrace, Brighton BN1 6GB

[www.dianerogers.co.uk](http://www.dianerogers.co.uk) | [info@dianerogers.co.uk](mailto:info@dianerogers.co.uk) | 01273 275105



Wave. Diane Rogers

A warm welcome to Media Conflux Open House!

Textile artist **Diane Rogers** is exhibiting her textile embroideries and paintings this year, with some new guest artists, as well as previous favourites.

**Janine Kilroe**

*Hand-painted photography*

**Frances Knight** *Oil painting*

**Terry Routledge**

*Drawings and illustrations*

**Frances Derbyshire** *Vintage fabric bags*

**Sue Milner** *Vintage fabric cushions*

**Jenny Turtill** *Jewellery*

**Moirs Wills** *Print making*

**Jane Woodrow** *Stone carving*

**Pauline Findlay**

*Contemporary fused glass*

HOUSE

11.00-17.00



M	T	W	T	F	S	S
25	26	27	28	29	30	1
2	3	4	5	6	7	8
9	10	11	12	13	14	15
16	17	18	19	20	21	22
23	24	25	26	27	28	29
30	31	1	2	3	4	5

HOUSE

11.00-17.00



M	T	W	T	F	S	S
25	26	27	28	29	30	1
2	3	4	5	6	7	8
9	10	11	12	13	14	15
16	17	18	19	20	21	22
23	24	25	26	27	28	29
30	31	1	2	3	4	5

## 9 Plants and Dance

31 Havelock Road, Brighton BN1 6GL

www.francesdoherty.co.uk | frances.doherty@gmail.com | +441273 540446

Flowering Eucalyptus Branch, P.M Photography



A full house this year, with something interesting for everyone. A great mix of media and a range of artists, some familiar and some new. Frances will be showing her new collection of spiky flowering cactuses for the first time. Jane has been developing her dance paintings, and the rest...well, you'll have to come and see!

**Frances Doherty**  
*Sculptural ceramics*

**Jane Denman**  
*Fine art*

**Chris Murphy**  
*Sculptural ceramic bowls*

**Charlie High**  
*Silver jewellery*

**Rowena Gilbert**  
*Contemporary ceramics*

**Andrea Eserin**  
*Beautiful handmade jewellery*

HOUSE

11.00-17.00



M	T	W	T	F	S	S
25	26	27	28	29	30	1
2	3	4	5	6	7	8
9	10	11	12	13	14	15
16	17	18	19	20	21	22
23	24	25	26	27	28	29
30	31	1	2	3	4	5

## 10 Artists at 3

3 Surrenden Road, Brighton BN1 6PA  
naomisack@tiscali.co.uk | 01273 560846

We're back!

**Janet Brooke**

*Linocut and screen prints of Brighton and London*

**Hilary Brown**

*Jewellery using semi-precious stones and silver*

**Kitty Cava**

*Fine art landscape prints*

**Dani Eveleigh**

*Stylised botanic linocuts and cards*

**Richard Hannay**

*Lead-work*



**Rowan Hannay**

*Lost industry*

**Rosie McGuinness**

*Fashion illustration*

**Caroline Pick**

*Out of this world sculpture and photographs*

**Naomi Sack** *Driftwood art*

**Adrienne Shields** *Zany pots*

**Jeff Soan**

*Wobblywood creatures*

**Philippa Stanton**

*Acrylic abstracts*

Plus...

Plants for Parkinsons

HOUSE

11.00-17.30



M	T	W	T	F	S	S
25	26	27	28	29	30	1
2	3	4	5	6	7	8
9	10	11	12	13	14	15
16	17	18	19	20	21	22
23	24	25	26	27	28	29
30	31	1	2	3	4	5

Stylised: Rosie McGuinness

## 11 Eva Wibberley and Friends

24 Harrington Villas, Brighton BN1 6RG

www.evawibberley.co.uk | evawibberley@gmail.com | 01273 702432

Beach sunrise, Eva Wibberley, Single



New work by Eva and friends.

Tea and cakes and sometimes live guitar music in the garden.

**Eva Wibberley** *Paintings and prints*

**Deryn Bell**

*Stone-carving and clay sculptures*

**Rachel Bell** *Ceramics*

**Debra Broadhurst** *Fine art prints*

**Krysia Drury** *Paintings and prints*

**Julian Howell** *Fine art prints*

**Sue Haseltine** *Paintings and linocuts*

**Peter Legge**

*Wooden boards and vessels*

**Monica McDonald** *Ralph Etchings*

**Carol Parker** *Linocuts and driftwood*

**David Price** *Sculptures*

**Tamar Rose** *Ceramics*

**Teri Walsh**

*Mixed media 2D and 3D installations*

**Debbie Zoutewelle** *Paintings*

HOUSE

11.00-17.00



M	T	W	T	F	S	S
25	26	27	28	29	30	1
2	3	4	5	6	7	8
9	10	11	12	13	14	15
16	17	18	19	20	21	22
23	24	25	26	27	28	29
30	31	1	2	3	4	5

## 12 Teresa Winchester and Friends AaA

45 Preston Drive, Brighton BN1 6LA

www.teresawinchester.co.uk | teresawinchester@yahoo.com | 07929 282499

The Cat's Dream, Teresa Winchester



**Teresa Winchester** *Lino prints*

**Marion Brandis** *Decorative ceramics*

**Peter Brett** *Wood*

**Linda Ayres** *Vintage jewellery*

**James Fenner** *Ceramic studios*

**Sarah Burnham** *Fine jewellery*

**Emma Duggan**

*Extraordinary drawings*

**Ria Wilson** *Plastic jewellery*

**Jane Murphy** *Slumped glass*

**Janine Creaye** *Sculpture*

**Susan Thompson** *Leather stationery.*

**Phoebe Sherwood Moore**

*Jewellery inspired by nature*

HOUSE

11.00-17.00



M	T	W	T	F	S	S
25	26	27	28	29	30	1
2	3	4	5	6	7	8
9	10	11	12	13	14	15
16	17	18	19	20	21	22
23	24	25	26	27	28	29
30	31	1	2	3	4	5



## 13 Four Knoyle Road

4 Knoyle Road, Brighton BN1 6RB

www.christinareading.co.uk | christina.reading@ntlworld.com | 01273 563199

Enjoy a delightful collection of artworks

**Christina Reading**

*Painting*

**Glenis Boote**

*Jewellery*

**Belinda Coyne Design**

**Frances Derbyshire**

*Textiles*

**Polly Doherty Jewellery**

**Val Everitt Sculpture**

**Olivia Ferrier Sculpture**

**Fleur Grenier**

*Pewterwork*

**Grizelda Cartoons**

**Claire Hicks Painting**

**Linden Hamilton**

*Sculpture*

**Amy Madge Jewellery**

**Penny Marler Sculpture**

**Irene Marot Painting**

**Chris Peach Textiles**

**Sarah Perry**

*Stoneware pottery*

**Alison Rankin Painting**

**Hazel Reeves Sculpture**

**Arthur Robbins Woodwork**

**Rowan Tindale Sculpture**

**Katie Young Metalwork**



My Daughter 12pe: Christina Reading

HOUSE													
11.00-17.00													
M	T	W	T	F	S	S							
25	26	27	28	29	30	1							
2	3	4	5	6	7	8							
9	10	11	12	13	14	15							
16	17	18	19	20	21	22							
23	24	25	26	27	28	29							
30	31	1	2	3	4	5							

## 14 2 Knoyle

2 Knoyle Road, Brighton BN1 6RB

2knoyle.co.uk | angela@angelaevans.co.uk | 07972 765887



Hen Party: Jola Spytowska

Tea and cake in a tranquil garden with a shed to explore. Demonstrations and pop-up artists.

**Angela Evans Ceramic tiles**

**Rebecca Weddell Lampwork glass beads**

**Kate Osborne Watercolours**

**Sarah Packington Acrylic jewellery**

**Georgina Littlejohn Prints**

**Terry Guille Silver jewellery**

**Jola Spytowska Ceramic creatures**

**Jane Dwight Painting**

**Linda Calvert Bone china lamps**

**Emma Gray Paintings on wood**

**Flord Fox**

*Decorated feathers and jewellery*

**Ronnie Millward Wood and mixed media**

**Woven Oak Block printed textiles**

**Kate Scott Paintings**

**Ken Eardley Ceramics**

**Thierry Eusebe Sculpture**

HOUSE													
11.00-17.00													
M	T	W	T	F	S	S							
25	26	27	28	29	30	1							
2	3	4	5	6	7	8							
9	10	11	12	13	14	15							
16	17	18	19	20	21	22							
23	24	25	26	27	28	29							
30	31	1	2	3	4	5							

## 15 Stuart Bullen, Mark Findlay and Friends

23 Cornwall Gardens, Brighton BN1 6RH

www.stuartbullen.com | mark.h.b.findlay@gmail.com | 01273 540288



Dumfries: Stuart J Bullen

We show art in our bright spacious home and open sunny sculpture garden and are an established part of the Fiveways artists group. As well as painting, printmaking and textiles, this year's show features five ceramicists, and three sculptors. Two of the sculptors, Johanna Häiväoja and Paolo Faber are from artists group Les Amis de la Linerie in Normandy.

Stuart is an established print-maker, also specialising in hand-made paper and life drawing.

Mark is a photographer who loves landscapes, the sea, woodland, and much else. His work is inspired by thinking about the environment and climate change. He loves the play of light on water and landscape.

**Stuart Bullen Artist and print-maker**

**Mark Findlay Landscape photography**

**Eloise Nash Ceramics**

**Matt Davis Ceramics**

**Rachel Lemon Ceramics**

**Jane Abbott Ceramics**

**Jessica Jordan Ceramics**

**Rachel Brooks-Read Painting, printmaking and collage**

**Doug Coupe Painting and printmaking**

**Jude Clynick Printmaking**

**Paolo Faber Sculpture**

**Louise Durham Sculpture**

**Johanna Häiväoja Sculpture**

**Pauline Crook Textiles**

HOUSE													
11.00-18.00													
M	T	W	T	F	S	S							
25	26	27	28	29	30	1							
2	3	4	5	6	7	8							
9	10	11	12	13	14	15							
16	17	18	19	20	21	22							
23	24	25	26	27	28	29							
30	31	1	2	3	4	5							



Lake Samonimorning: Mark Findlay

## 16 Art at 23

23 Harrington Road, Brighton BN1 6RF  
mariamhannah@yahoo.co.uk | 01273 566110

Cornish stones: Marie-Anne Ganpatsingh



Welcome to our house showcasing a variety of artists who aim to delight.

**Nicole Koenig** *Paintings*  
**Aine Henson** *Handcrafted jewellery*  
**Martin Bentley** *Paintings*  
**Fay Green** *Digital arts*  
**Tony Freeman** *Paintings*  
**Fway Lawn** *Jewellery, one off pieces*  
**Laura Long** *Textile gifts*  
**Rowena Williams** *Pottery*  
**Marie-Anne Ganpatsingh** *Paintings*

HOUSE									
11.00-18.00									
P									
M	T	W	T	F	S				
25	26	27	28	29	30	1			
2	3	4	5	6	7	8			
9	10	11	12	13	14	15			
16	17	18	19	20	21	22			
23	24	25	26	27	28	29			
30	31	1	2	3	4	5			

## 17 THIRTY ONE

31 Sandgate Road, Brighton BN1 6JP  
www.facebook.com/ThirtyOneAOH | thirtyoneaoh@gmail.co.uk | 07739 023957

Stoney St, Brighton: Winter: Tom Benjamin



**Craig Shuttlewood** *Painting*  
**Mike Savage** *Garden sculpture*  
**Heidi Langridge** *Painting*  
**Stephanie Else** *Glass*  
**Holly Bell** *Ceramics*  
**Polly Finch** *Papercuts*  
**Elizabeth Anne Norris** *Jewellery*  
**Sally Meyer** *Painting*  
**Helen Lucas** *Ceramics*  
**Gillian Bates** *Textiles*  
**Tom Benjamin** *Painting*  
**Lucie Beeston** *Jewellery*

**Sue Haseltine** *Print making*  
**Fiona Blair** *Painting*

HOUSE									
11.00-17.00									
M	T	W	T	F	S				
25	26	27	28	29	30	1			
2	3	4	5	6	7	8			
9	10	11	12	13	14	15			
16	17	18	19	20	21	22			
23	24	25	26	27	28	29			
30	31	1	2	3	4	5			

## 18 Crescent House

2 Hollingbury Crescent, Brighton BN1 7HD  
www.crescenthouse.moonfruit.co.uk | mary@maryworks.co.uk | 01273 708802

Joy (in private collection): Mary McMillan Sloan



Meet shoplifting wrestlers and other papier-mâché characters, as well as new oils, prints, sculptures, inks and drawings from Mary, Hope, Chris, Gary and Liz.  
**Mary McMillan Sloan** *Papier-mâché, oils, prints, jewellery*  
**Hope McMillan Sloan** *Prints and drawings*  
**Chris Prewett** *Oils and ink drawings*  
**Gary Goodman** *Drawings*  
**Liz Schwartz** *Sculpture*

HOUSE									
11.00-16.00									
P									
M	T	W	T	F	S				
25	26	27	28	29	30	1			
2	3	4	5	6	7	8			
9	10	11	12	13	14	15			
16	17	18	19	20	21	22			
23	24	25	26	27	28	29			
30	31	1	2	3	4	5			

## 19 Chevalier House

20 Stanmer Park Road, Brighton BN1 7JJ  
www.facebook.com/chevalierhouse | anyes@hotmail.co.uk | 01273 945414

Secret Land: Agnes Chevalier: Fine Art Embroidery



**Agnes Chevalier** *Fine art embroidery and textiles*  
**Hiroko Lewis** *Oil and mixed media painting*  
**Anne French** *Contemporary decoupage*  
**Jan Barger** *Illustration and textiles*

**Heinz Michael Kalkbrenner** *Digital and analogue fine art prints*  
**John Gilbert** *Studio ceramics*  
**Alain Triballeau** *Ceramic bas-relief*  
**Nelly Coudrey** *Raku spheres*

An exciting and imaginative combination of fine art, craft and design, by a group of truly international artists. Chevalier House offers free parking, tea and coffee.

HOUSE									
11.00-17.30									
M	T	W	T	F	S				
25	26	27	28	29	30	1			
2	3	4	5	6	7	8			
9	10	11	12	13	14	15			
16	17	18	19	20	21	22			
23	24	25	26	27	28	29			
30	31	1	2	3	4	5			

## 20 The Cicada House

30 Stanmer Villas, Brighton BN1 7HP  
www.nickorsborn.com | nick@nickorsborn.com | 01273 550714

Every Dog has its Day: Nick Orsborn R



Welcome once again to The Cicada House, showing **Nick Orsborn's** paintings, prints and the ever popular Cicada Jewellery, plus the works of 20 Guest Artists.

Garden sculpture, indoor and outdoor ceramics, stained glass, contemporary felting, textiles and mosaics combine to create a fabulous visual feast!

For more info, visit Nick's website and the Fiveways Artists Group website, where the Guest Artists are listed by name and images of their work can be viewed and appreciated.

We are also open on both Bank Holiday Mondays. A friendly welcome is guaranteed!

HOUSE													
11.00-17.00													
M	T	W	T	F	S	S							
25	26	27	28	29	30	1							
2	3	4	5	6	7	8							
9	10	11	12	13	14	15							
16	17	18	19	20	21	22							
23	24	25	26	27	28	29							
30	31	1	2	3	4	5							

## 22 Vardean School

Balfour Road, Brighton BN1 6NP  
www.vardean.co.uk | school@vardean.co.uk | 01273 561281

Terrieres: Melissa Hyman



Open to all, Vardean School's highly regarded Open House is a must-see. Proficient in ceramics, fine art, textiles, resistant materials and printmaking, our GCSE students have a real aptitude for all things art.

Younger students' work will also be on display along with musical, dance and

theatrical entertainment. There will also be our legendary cafe with homemade cakes.

Part of the Fiveways Trail and the Surrenden Schools Arts Collective with Dorothy Stringer High School, Balfour Primary and Downs View Link College: all open Saturday 21st May.

INSTITUTION													
11.00-16.00													
M	T	W	T	F	S	S							
25	26	27	28	29	30	1							
2	3	4	5	6	7	8							
9	10	11	12	13	14	15							
16	17	18	19	20	21	22							
23	24	25	26	27	28	29							
30	31	1	2	3	4	5							

## 21 The Ceramic House

75 Stanmer Villas, Brighton BN1 7HN  
www.theceramichouse.co.uk | kay@kayaplin.com | 07803 161313

West Botanical Structure: Kay Aplin/Bernard Mills



The Ceramic House (Best House 2013) is the extraordinary home of ceramic artist Kay Aplin. 2016 presents an exhibition by 11 leading international ceramic artists relating to the theme of Landscape: Islands, part of an ACE funded project. Inaugurating the brand new garden gallery IN CAMERA, sound art performances 13th/20th May curated by sound artist Joseph Young/Aural Detritus. See www.artofnoises.com

**Kay Aplin (UK)**  
**Paul Scott (UK)**  
**Delfina Emmanuel (Sardinia)**  
**Carolyn Genders (UK)**  
**Charlotte Thorup (Denmark)**  
**Owen Quinlan (Ireland)**  
**Patricia Shone (Isle of Skye)**  
**Anne-Marie Jacobs (UK)**  
**John Jacobs (Shetland Isles)**  
**Andrew Appleby (Orkney Isles)**  
**Ingibjörg Guðmundsdóttir (Iceland)**

HOUSE													
11.00-17.00													
M	T	W	T	F	S	S							
25	26	27	28	29	30	1							
2	3	4	5	6	7	8							
9	10	11	12	13	14	15							
16	17	18	19	20	21	22							
23	24	25	26	27	28	29							
30	31	1	2	3	4	5							

## 23 Dorothy Stringer School

Dorothy Stringer School, Loder Road, Brighton BN1 6PZ  
www.dorothy-stringer.co.uk | office@dorothy-stringer.co.uk | 01273 852219

Jesse Unbach

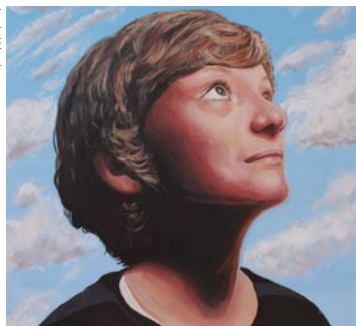

Come and meet the artists and designers of the future. A wide range of work in both two and three dimensions will be displayed from both the Art and Technology departments. Also featuring some music and dance performances throughout the day.

Refreshments will be available including cakes made by our own catering students. Part of the Surrenden Schools Arts Collective with Vardean School, Balfour Primary and Downs View Link College. Open 21 May only

INSTITUTION													
11.00-16.00													
M	T	W	T	F	S	S							
25	26	27	28	29	30	1							
2	3	4	5	6	7	8							
9	10	11	12	13	14	15							
16	17	18	19	20	21	22							
23	24	25	26	27	28	29							
30	31	1	2	3	4	5							

M	T	W	T	F	S	S							
25	26	27	28	29	30	1							
2	3	4	5	6	7	8							
9	10	11	12	13	14	15							
16	17	18	19	20	21	22							
23	24	25	26	27	28	29							
30	31	1	2	3	4	5							



## 24 The Open House Pub

146 Springfield Road, Brighton BN1 6BZ  
www.drinkinbrighton.co.uk/open-house | hello@openhouse.pub | 01273 88010

Fiveways Gallery



A large, stylish pub located next to London Road station, The Open House hosts a gallery curated by the Fiveways Artists Group, exhibiting works by many of the group's artists. In addition to the Fiveways Gallery, there are two other bar areas, an upstairs performance space and one of the largest and most attractive pub gardens in the city. The delicious

food, served daily from midday to 9pm, ranges from light bites to lunches to evening meals and uses fresh, Sussex sourced ingredients. The pub is relaxed and child-friendly by day, and by night is lively and bustling, with occasional DJs, live music, theatre and improvised comedy. Located in the heart of the Fiveways Art trail and only a

3 minute rail journey to the city centre, the Open House is both a great place to view original art and the perfect place to take a break from the festival trail.

The friendly and welcoming Open House staff, very much look forward to hosting all lovers of Fiveways art at this year's May festival.

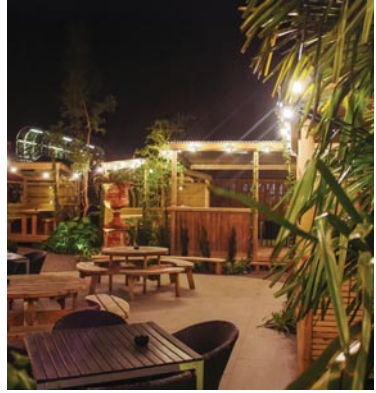

Open House Garden

### COMMERCIAL PREMISES

12.00-00.00



M	T	W	T	F	S	S
25	26	27	28	29	30	1
2	3	4	5	6	7	8
9	10	11	12	13	14	15
16	17	18	19	20	21	22
23	24	25	26	27	28	29
30	31	1	2	3	4	5

# Home is where the art is.



Hamptons Brighton and Hove  
Sales. 01273 230230 Lettings. 01273 737777

Beyond your expectations  
[www.hamptons.co.uk](http://www.hamptons.co.uk)

Brighton Festival

# F

Fifty years on the edge

7-29 May 2016

Guest Director:  
Lourie Anderson

[brightonfestival.org](http://brightonfestival.org)  
01273 709709

[brightonfestival](#)  
 [brightfest #BF2016](#)

photo: © Tom Olfham

Brighton & Hove City Council

ARTS COUNCIL ENGLAND



# Hanover

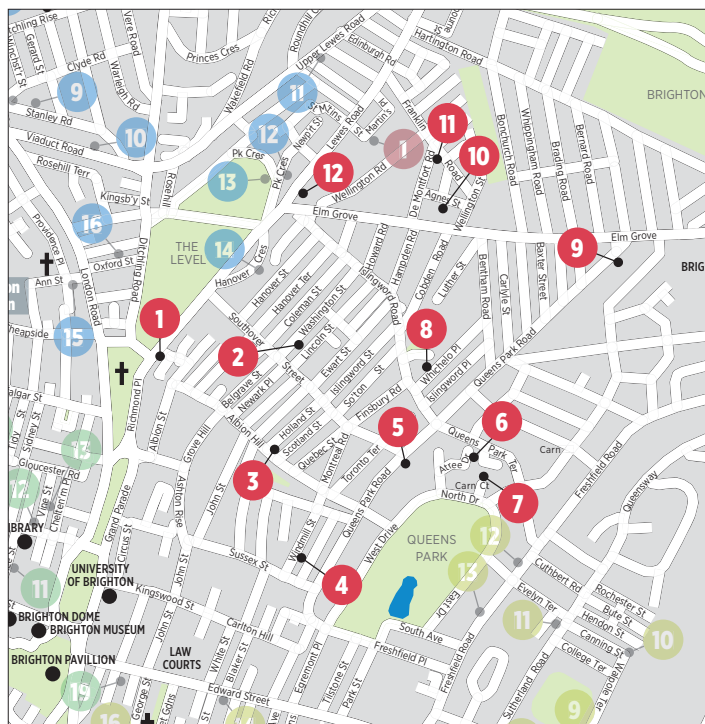

## Sponsors

- Barrie Alderton**  
[www.barriealderton.co.uk](http://www.barriealderton.co.uk)
- Butlers Wine Cellar**  
[www.butlers-winecellar.co.uk](http://www.butlers-winecellar.co.uk)
- The Constant Service**  
[www.facebook.com/theconstantservice](http://www.facebook.com/theconstantservice)
- Fanny's**  
[www.fannysofhanover.com](http://www.fannysofhanover.com)
- The Flour Pot Bakery**  
[www.flour-pot.co.uk](http://www.flour-pot.co.uk)
- The Geese**  
[www.facebook.com/thegeesesothrower](http://www.facebook.com/thegeesesothrower)
- Hilly Laine**  
[www.hillylaine.co.uk](http://www.hillylaine.co.uk)
- Macman** [www.themac-man.co.uk](http://www.themac-man.co.uk)
- Q Estate Agents**  
[www.qsalesandlettings.co.uk](http://www.qsalesandlettings.co.uk)
- Stock**  
[www.facebook.com/stockbrighton](http://www.facebook.com/stockbrighton)
- Santoro Barbers**  
[www.santorobarbers.com](http://www.santorobarbers.com)
- Wild Cherry**  
[www.facebook.com/wildcherrybrighton](http://www.facebook.com/wildcherrybrighton)
- Woodies Carpentry**  
[www.woodiescarpentry.co.uk](http://www.woodiescarpentry.co.uk)

## Hanover Art Trail

<http://hanoverarttrail.org.uk>

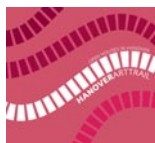

You are cordially invited to take a wander round delightful Hanover, Brighton's colourful and thriving artistic community. The ice-cream coloured houses of Hanover and it's surrounding streets are bursting with lively local businesses, organic grocers, craft-ale pubs and artistic talent aplenty. You will discover artists and makers working away in their garden workshops, spare rooms and attic studios. We have a wealth of new talent opening up their doors this year and some more experienced Open House exhibitors. There is an eclectic mix of design, fine art and crafts to suit all tastes, as well as delicious refreshments. So come along and make it a whole day out!

# 1 Phoenix Brighton

10 - 14 Waterloo Place, Brighton BN2 9NB  
www.phoenixbrighton.org | info@phoenixbrighton.org | 01273 603700

Livie Martin's Apron Photographer Marel Orsaga



Phoenix Brighton throws open its doors to welcome you into one of the largest artists' studios in the country. Over 100 professional artists and makers rent studio space in the building, allowing for a broad variety of disciplines and work to be on show. Work on view will encompass painting, photography, textiles, ceramics, sculpture, lens based work, jewellery, illustration, design, performance and much more.

STUDIO / WORKSHOP									
11.00-17.00									
NEW									
M	T	W	T	F	S	S			
25	26	27	28	29	30	1			
2	3	4	5	6	7	8			
9	10	11	12	13	14	15			
16	17	18	19	20	21	22			
23	24	25	26	27	28	29			
30	31	1	2	3	4	5			

## 2 Brighton Sculptors

Church of the Annunciation, Washington Street, Brighton BN2 9SR  
www.teresa-martin.co.uk | teresa.martin4@ntlworld.com | 01273 883929

Feline Queen Jane, Teresa Martin



Fifty forms to explore. Assemblages, figurative works and organic metal and stone cast sculptures for outside display. Experience these new works using atmospheric lighting and dramatic shadows. Refreshments and comfort stop available.

Participating sculptors include:  
**Jeanne Argent**, **Ingrid Boucher**,  
**Jill Bournier**, **Abby Martin**,  
**Teresa Martin**, **Alison Parker**,  
**John Price**, **Lesley Stepney**  
and **Neil Wilkinson**.

INSTITUTION													
Sa 11.00-18.00, Su 12.15-18.00													
☕ ☕													
M	T	W	T	F	S	S							
25	26	27	28	29	30	1							
2	3	4	5	6	7	8							
9	10	11	12	13	14	15							
16	17	18	19	20	21	22							
23	24	25	26	27	28	29							
30	31	1	2	3	4	5							

## 3 The Coal Hole

38 Albion Hill Brighton BN2 9NW  
www.georgina-smith.com | Georginasmithreliefs@gmail.com | 07773 197006

Reliefs, Georgina Smith



Architect renovated, this corner house was a former coal shop. It is now home to **Georgina Smith** who creates unique relief art canvases, focussing on buildings, particularly those that have a sense of faded seaside glamour. Commissions taken. Joining her will be an eclectic mix of artists and makers. Come and browse our wares and then enjoy a coffee in the sunny little garden.

HOUSE													
11.00-17.00													
☕ ☕ ☕ ☕ ☕													
M	T	W	T	F	S	S							
25	26	27	28	29	30	1							
2	3	4	5	6	7	8							
9	10	11	12	13	14	15							
16	17	18	19	20	21	22							
23	24	25	26	27	28	29							
30	31	1	2	3	4	5							

## 4 Windmill Collective

53 Windmill Street, Brighton BN2 0GN  
www.facebook.com/WindmillCollective | lee.needham.artist@gmail.com | 01273 530557

The Windmill Collective is a group of friends working in the art and design industries in Brighton. This is the first time we have exhibited together - come and check us out!

**Sophie Wake**  
*Guache, ink and watercolour*  
**Manel Ortega**  
*Photography*  
**Rogelio Gastelu**  
*Applique clothing and home wares*  
**Ian Shepherd**  
*Mixed media figure drawing*  
**Jason Lupi**  
*Mixed media collage*  
**Michael Pearce**  
*Abstract pen and ink*  
**Silver Craft**  
*Artisan silver jewellery*

**Vik Winter**  
*Abstract, drawing, collage and painting*  
**Lee Needham**  
*Abstract paintings and prints*



Free Manel Ortega

HOUSE													
11.00-17.00													
NEW ☕													
M	T	W	T	F	S	S							
25	26	27	28	29	30	1							
2	3	4	5	6	7	8							
9	10	11	12	13	14	15							
16	17	18	19	20	21	22							
23	24	25	26	27	28	29							
30	31	1	2	3	4	5							

## 5 The Light on the Hilltop

148 Queen's Park Road, Brighton BN2 0GG  
www.dejez.wordpress.com | jess@scarlettadesign.com | 07478 963614

Collaborative magic by Pozas & Dejez

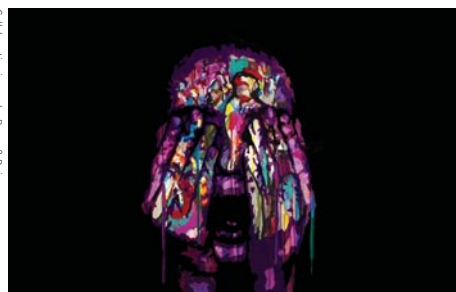

Spanish artist **A.Pozas** creates stunning monochromatic paintings, based on an expression of inner artistic battles. Versatile and conceptual artwork with complex social commentary, which explores themes of diversity and identity.

Melbourne artist **Dejez** is inspired by the dynamic chaos of open-air marketplaces. Drawn by street observation, she aims to capture fleeting moments of vividly colourful movement within eclectically diverse cultural landscapes.

Two passionate artists. One colourful space. Welcome to our mad house of creative expression.

HOUSE													
11.00-18.00													
☕ ☕ ☕ ☕ ☕													
M	T	W	T	F	S	S							
25	26	27	28	29	30	1							
2	3	4	5	6	7	8							
9	10	11	12	13	14	15							
16	17	18	19	20	21	22							
23	24	25	26	27	28	29							
30	31	1	2	3	4	5							

## 6 Art at No 7

7 Attree Drive, Brighton BN2 0HN  
www.maisonfay.co.uk | fayjayh@btinternet.com | 07340 407399



A new venue  
in a Town House,  
but with level  
ground floor  
access throughout  
the exhibition.

**Fay Hughes**  
*Mixed media*  
**Students of  
City College**  
*Many, various  
and interesting!*

### HOUSE

11.00-17.00



M	T	W	T	F	S	S
25	26	27	28	29	30	1
2	3	4	5	6	7	8
9	10	11	12	13	14	15
16	17	18	19	20	21	22
23	24	25	26	27	28	29
30	31	1	2	3	4	5

## 7 17 Barry Walk

17 Barry Walk, Brighton BN2 0HP  
www.sonyawalters.co.uk | sonyamwalters@gmail.com | 01273 685564

Paintings, ceramics  
and monoprints in  
beautiful surroundings  
by Queens Park.

**John Gilbert**

Thrown decorative  
pieces in stoneware and  
porcelain incorporating  
Japanese Raku glazing.

**Katharine Rabson Stark**

Weald and Downs  
inspired sculptural slab  
ceramics inlaying  
coloured clay into  
stoneware and porcelain.

**Maff Robinson**

Plein air paintings of  
the South Downs - each  
canvas represents an  
hour and every  
brushstroke marks  
its passing.

**Sonya Walters**

Simple shapes and  
visual symbols create  
paintings and  
monoprints of exciting  
and innovative colour.



Ghost Moon: Sonya Walters

### HOUSE

11.00-18.00



M	T	W	T	F	S	S
25	26	27	28	29	30	1
2	3	4	5	6	7	8
9	10	11	12	13	14	15
16	17	18	19	20	21	22
23	24	25	26	27	28	29
30	31	1	2	3	4	5

## 8 13 Whichelo Place

13 Whichelo Place, Brighton BN2 9XE  
gparryuk13@aol.com | 01273 608650

Gill Parry



Welcome to Whichelo Place Open  
House: ceramics in the house, studio  
and garden - also tea and cake.

**Gill Parry Ceramics**

Look forward to seeing you.

### HOUSE

11.00-17.00



M	T	W	T	F	S	S
25	26	27	28	29	30	1
2	3	4	5	6	7	8
9	10	11	12	13	14	15
16	17	18	19	20	21	22
23	24	25	26	27	28	29
30	31	1	2	3	4	5

## 9 LittlePapa house

338 Queens Park Road, Brighton BN2 9ZL  
www.littlepapahouse.co.uk | yvette@littlepapa.co.uk | 07753 815887

This will be the first year  
of opening the LittlePapa  
House and a wonderful  
opportunity to see  
fabulous work by local  
artists. We'll be serving  
tea and cake in the garden  
and organising workshops  
for children, giving adults  
a chance to browse in  
peace! The regularly  
updated website will  
provide an opportunity to  
view work before it arrives  
at the house.



**Ali Jepp** Lampshades, lamps

**Jules Miller**

Cards, artwork, illustration, books

**Cassia Beck**

Photography, magnets, badges

**Marcello Mirto**

Wooden benches and miniature houses

**Pauline Morley** Silver jewellery

**Jude Turner**

Fabric covered buttons, hair  
accessories, badges

**Mia Underwood**

Felted animals, illustration, cards

**Nina Moonie**

Tea towels, illustration, cards

**Claire Montgomery**

Laser-cut jewellery, pocket mirrors.

**Faith English Handmade Soaps**

Individually wrapped soaps

**Tricia Enns** Recycled jewellery

**LittlePapa** Resin jewellery, miniatures

**Bridie Loveluck** Blacksmith sculpture

### HOUSE

11.00-17.00



M	T	W	T	F	S	S
25	26	27	28	29	30	1
2	3	4	5	6	7	8
9	10	11	12	13	14	15
16	17	18	19	20	21	22
23	24	25	26	27	28	29
30	31	1	2	3	4	5



## 10 The Blue House

7 Agnes Street, Brighton BN2 3AS  
info@bluehousebrighton.co.uk | 07757 017253

The Blue House Garden, Madame Treacle



Come soak up the  
ambience at The Blue  
House. Enjoy our  
Magical Garden, Open  
Studio and Connie's  
Kitschen serving  
delicious treats and real  
coffee with a twist.

**Megan Robinson**  
Collage and textiles  
**Simon Giddings**  
Woodwork

**Emmi Smid Illustration**  
**Madame Treacle**  
Cards and stationery  
**Paul Cox Photography**  
**Molly Mitton Paintings**  
**Rob Wills Illustration**  
**Charlie Lyons Wirework**  
**Organik Mechanik**  
Fine jewellery

**Circus Kinetica**  
Kinetic sculpture  
**Connie's Kitschen**

HOUSE													
12.00-18.00													

M	T	W	T	F	S	S
25	26	27	28	29	30	1
2	3	4	5	6	7	8
9	10	11	12	13	14	15
16	17	18	19	20	21	22
23	24	25	26	27	28	29
30	31	1	2	3	4	5

## 12 Studio Q

195 Lewes Road, Brighton BN2 3LA  
jim@qsalesandlettings.co.uk | 01273 622664

Home Free Philomena Harmsworth



**Millie Ballance**  
Oil on canvas

**Seana Mallen**  
A mixture of painting,  
ink-work and design,  
creating wonderful  
little etchings of the  
local area

**Philomena Harmsworth**

A narrative and  
method artist

**Marcus Ripley**

Photography

**Ashton Harper**

Oil on Canvas

We are a local business who open our  
doors through the festival to give local  
artists the opportunity to showcase  
their latest works.

This year we welcome back **Philomena Harmsworth** with her popular oils on  
canvas of Barcombe and surrounding  
area. Joining us for the first time  
are **Seana Mallen** with intricate  
etchings of Richmond Park and **Millie  
Ballance's** stunning paintings of local  
Brighton scenes.

COMMERCIAL PREMISES													
10.00-16.00													
M	T	W	T	F	S	S							
25	26	27	28	29	30	1							
2	3	4	5	6	7	8							
9	10	11	12	13	14	15							
16	17	18	19	20	21	22							
23	24	25	26	27	28	29							
30	31	1	2	3	4	5							

## 11 Lunamoon & Friends

20 De Montfort Road, Brighton, BN2 3AU  
www.carolinebudden.co.uk | carolinebuddenmosaic@gmail.com | 01273 264639

Lunamoon & Friends  
are opening again with  
a wonderful array of  
treasures. Tea and cake  
sales in the kitchen, for  
donations to charity.  
Last year we were  
shortlisted for the Best  
Open House Award.  
Enjoy!

**Janet Brooke**  
Lino cuts and screen prints

**Caroline Budden**  
Mosaics

**Shani Butchers**  
Vintage-style fashion

**Ali Caddick**

Mixed media

**Jane Davey**

Felt birds

**Helen J Holroyd**

Framed prints

**Robin Hill**

Décollage

**Leisa McGretton**

Lino prints

**Deanna O'Keeffe Remade**  
jewellery

**Ros Lymer** Mixed media

**Madeleine Watson**

Gold and silver jewellery



Lunamoon & Friends, Caroline Budden

HOUSE													
11.00-17.00													
M	T	W	T	F	S	S							
25	26	27	28	29	30	1							
2	3	4	5	6	7	8							
9	10	11	12	13	14	15							
16	17	18	19	20	21	22							
23	24	25	26	27	28	29							
30	31	1	2	3	4	5							

HERBERT & HOWARTH  
BESPOKE FRAMES

13 TRAFALGAR STREET  
BN1 4EQ BRIGHTON

**EXCLUSIVE  
20 % OFF  
FRAMING**

**EXCLUSIVE 20% OFF BESPOKE PICTURE FRAMING TO  
ARTISTS AND BUYERS THIS MAY. PUT YOUR HERBERT  
& HOWARTH ORDER IN AT DYNAMITE ART GALLERY.**



**FOR ALL YOUR ART SUPPLIES**

**CASS ART BRIGHTON**

**21 MARKET STREET, BRIGHTON BN1 1HH**

Guaranteed Lowest Prices • The World's Best Brands • Perfect Gifts for Artists

**CASS ART**  
EST.1984

# Hove

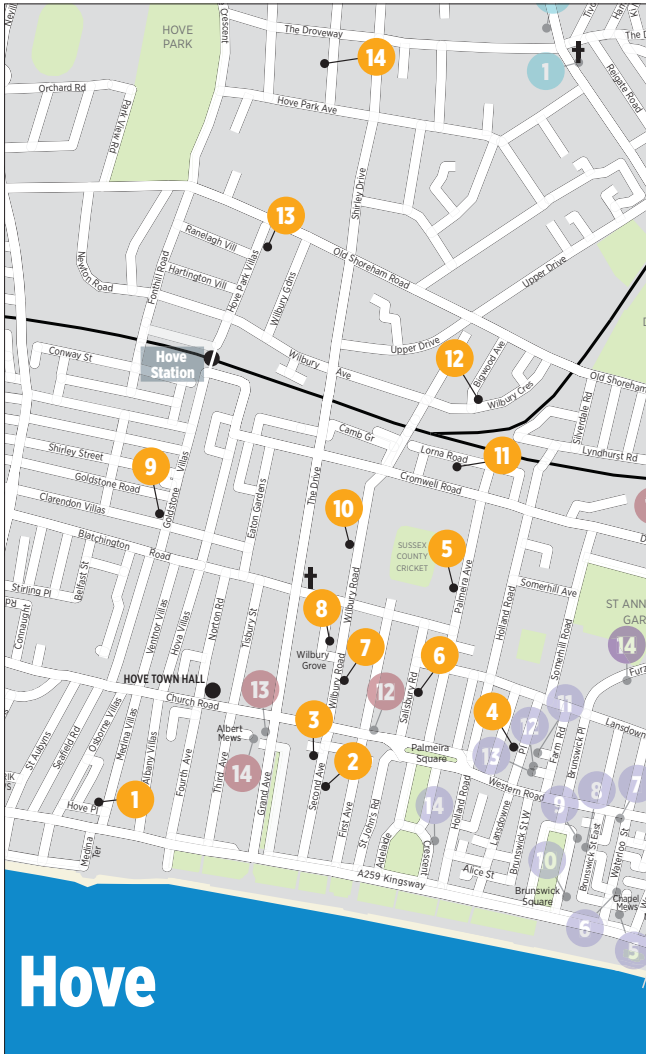

# Hove

**Hove**  
www.hovearts.com

**HOVEARTS**

2016 is set to be another year of exemplary quality and variety from award winning artists and venues in Hove Arts; our venue 9 was chosen as Best Open House last year. Stunning exhibitions, working studios and curated shows provide inspiration and delight for all ages, children's interaction with the arts is encouraged with Hove Trotter Children's Passport. We are open weekends and both Bank Holidays in May and look forward to another fantastic year of exhibiting in delightful homes, gardens, studios, workshops, a gallery and even a hotel.

## Travel information

**Train** Regular service to Hove Station from London Victoria, Brighton and the West

**Bus** Hove Station 7, 81; Hove Town Hall, Church Road 1, 1A, 2, 2A, 6, 5, 5A, 5B, 25, 46, 49, 81, 81B, Hove Cricket Ground 81B; Old Shoreham Road/ Hove Park 56

**Bike** Cycle routes along seafront from Brighton to Shoreham, and along Grand Avenue, The Drive and Old Shoreham Road

**Car** Plenty of meter parking. Car parks at Hove Station and Norton Road

## Sponsors

**Back to Balance**  
www.chiropractorsbrighton.co.uk

**Caffé Nero**  
www.caffenero.co.uk

**Cameron Contemporary Art**  
www.cameroncontemporaryart.com

**Hesketh Potters' Supplies**  
www.heskethps.co.uk

**Kellie Miller Arts**  
www.kelliemillerarts.com

**Saywer & Co Sales and Lettings Ltd**  
www.sawyerandco.co.uk

**Space Doctors - Global Communications Consultancy**  
www.space-doctors.com

**Sussex Partnership NHS Trust**  
www.sussexpartnership.nhs.uk

**Wolfies of Hove**  
www.wolfiesofhove.co.uk



## 1 9A Hove Place

9A Hove Place, Hove BN3 2RG

[www.miararts.com/exhibition](http://www.miararts.com/exhibition) | [mike@miararts.com](mailto:mike@miararts.com) | 07974 703515

Welcome to 9A Hove Place.

**John Alden** Automaton

**Bridget Bailey** Millinery

**Nic Collins** Ceramics

**Mike Dodd** Ceramics

**Jack Doherty** Ceramics

**Penny Fowler** Ceramics

**Carolyn Genders**

Ceramics

**Barbara Gittings**

Ceramics

**Ian Gregory**

Ceramic sculpture

**Walter Keeler**

Ceramics

**Dan Kelly**

Ceramics

**Gilles Le Corre**

Ceramics

**John Maltby**

Ceramic sculpture

**Tim Patrick** Painting

**Tim Plunkett** Wood turning

**Michael Rees** Painting

**Yuta Segawa** Ceramics

**Tanya Tier** Lighting and sculpture

**Amanda Wallwork** Painting

**Robin Welch** Painting

**Peter Wills** Ceramics

Plus other guest artists.



Ceramics: Walter Keeler

HOUSE						
11.00-18.00						
M	T	W	T	F	S	S
25	26	27	28	29	30	1
2	3	4	5	6	7	8
9	10	11	12	13	14	15
16	17	18	19	20	21	22
23	24	25	26	27	28	29
30	31	1	2	3	4	5

## 2 The Claremont

13 Second Avenue, Hove BN3 2LL

[www.theclaremont.eu](http://www.theclaremont.eu) | [info@theclaremont.eu](mailto:info@theclaremont.eu) | +441273 735161



We are delighted to house a wonderfully diverse collection of work including photography, ceramics, metals, paintings, glass, screen printing, mixed media, knitted and sewn pieces by over thirty artists, (complete list on our website). Our beautiful Victorian Villa is itself a work of art with original period features and walled garden. Open from 11.30 am to 6pm every weekend in May including the Bank Holidays. Free tea and homemade cake tasters available from 12pm to 5pm or upgrade to a Cream Tea by advance booking on our website

COMMERCIAL PREMISES						
11.30-18.00						
M	T	W	T	F	S	S
25	26	27	28	29	30	1
2	3	4	5	6	7	8
9	10	11	12	13	14	15
16	17	18	19	20	21	22
23	24	25	26	27	28	29
30	31	1	2	3	4	5

## 3 Cameron Contemporary Art

1 Victoria Grove, 2nd Avenue, Hove BN3 2LJ

[www.cameroncontemporary.com](http://www.cameroncontemporary.com) | [info@cameroncontemporary.com](mailto:info@cameroncontemporary.com) | 01273 727234



Light Strip Show: Kevin Hendley

Cameron Contemporary specialises in selling high quality, collectable and affordable art and sculpture. Although predominantly a contemporary art gallery we show major names from British 20th century art. The gallery holds constantly changing exhibitions as well as visiting several major Art Fairs each year. Our Open House exhibition 'Festival' is a specially curated mixed exhibition. We look forward to welcoming you to the gallery.

GALLERY						
11.00-18.00						
M	T	W	T	F	S	S
25	26	27	28	29	30	1
2	3	4	5	6	7	8
9	10	11	12	13	14	15
16	17	18	19	20	21	22
23	24	25	26	27	28	29
30	31	1	2	3	4	5

## 4 Sue Penrose Mosaics and Guests

Flat 1, 91 Lansdowne Place, Hove BN3 1FN

[www.suepenrosemosaics.com](http://www.suepenrosemosaics.com) | [info@suepenrosemosaics.com](mailto:info@suepenrosemosaics.com) | 07766 501643



Mosaic garden bench: Sue Penrose

Welcome to our new venue and an opportunity to see mosaics in the hidden outdoor space of this Regency garden flat. Also, an eclectic mix of guest artists are exhibiting beautiful silver jewellery, award-winning wood engravings, evocative semi-abstract landscape paintings and exquisite ceramics.

**Sue Penrose** Mosaics

**Sarah Marx** Ceramic art

**Keith Pettit** Wood engravings

**Mark Wilson** Oil paintings

**Elaine Partington** Silver jewellery

Relax in the garden, or join us in the studio space for a mosaic workshop or a wood engraving demonstration.

HOUSE						
11.00-18.00						
M	T	W	T	F	S	S
25	26	27	28	29	30	1
2	3	4	5	6	7	8
9	10	11	12	13	14	15
16	17	18	19	20	21	22
23	24	25	26	27	28	29
30	31	1	2	3	4	5



## 5 Ceramica

Garden Flat, Oak Lodge, 47 Palmeria Avenue, Hove BN3  
faygreen.co.uk | a705fay@gmail.com | 01273 206611

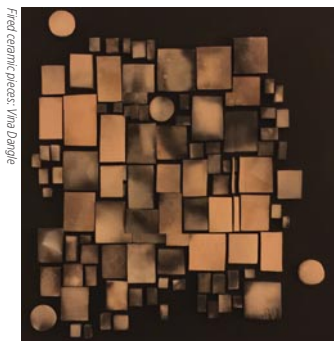

Vina and Fay welcome visitors to the garden venue of Vina Dagnall. Vina and Fay have been friends since 1982, when Fay took pottery lessons with Vina who was then teaching in London. By a serendipitous coincidence, they both moved to Hove where they have continued to pursue ceramics and added other artistic interests; Vina, silk painting, and watercolours; Fay taking to photography, acrylic painting and mosaic.

**Vina Dagnall** Ceramic artist  
**Fay Green**  
Ceramics, mosaic and digital images

HOUSE													
12.00-17.00													
M	T	W	T	F	S	S							
25	26	27	28	29	30	1							
2	3	4	5	6	7	8							
9	10	11	12	13	14	15							
16	17	18	19	20	21	22							
23	24	25	26	27	28	29							
30	31	1	2	3	4	5							

## 7 The Flamingo House

Garden flat, 14a Wilbury Road, Hove BN3 3JN  
www.charliedoodle.co.uk | hello@charliedoodle.co.uk | 01273 967841

The Flamingo House is a new and exciting art haven in the heart of Hove. Proudly showcasing a unique collection of art, ceramics, jewellery, prints, cards and gifts created by 12 talented designer-makers. Enjoy lunch in our lovely garden cafe.

**Anni Axworthy**  
2D and 3D mixed media  
**Atelier Stella Ceramics**  
**Charlie Doodle**  
Unique gifts and Cards  
**Gemmebijou Jewellery**  
**Gill Morgan Ceramics**  
**Helen Lucas**  
Contemporary ceramics  
**Kathy Laird** Garden ceramics  
**Mandalaman Giclée Prints**  
**Pierre Bamin** 2D Prints  
**Rosie Odette**  
Handcrafted jewellery and gemstones  
**Soreh Levy**  
Wabisabi stoneware  
**Viva Los Vegas** Pop up café



HOUSE													
11.00-18.00													
M	T	W	T	F	S	S							
25	26	27	28	29	30	1							
2	3	4	5	6	7	8							
9	10	11	12	13	14	15							
16	17	18	19	20	21	22							
23	24	25	26	27	28	29							
30	31	1	2	3	4	5							

## 6 Gallery City Retreat

1 Salisbury Court, 36 Salisbury Road, Hove BN3 3AZ  
www.valfawbertcityretreat.com | vlawbert@hotmail.co.uk | 01273 227191



Artist **Val Fawbert** welcomes you to her gallery, City Retreat, and studio-workshop set in a walled garden. Her solo exhibition of contemporary palette knife impressions capture the very essence of city-life beside the sea. This energised sculptural style, using the knife, produces kinetic and imaginative work. Her unique palette, using acrylics, makes this exhibition a worthwhile visit.

STUDIO / WORKSHOP													
11.00-18.00													
M	T	W	T	F	S	S							
25	26	27	28	29	30	1							
2	3	4	5	6	7	8							
9	10	11	12	13	14	15							
16	17	18	19	20	21	22							
23	24	25	26	27	28	29							
30	31	1	2	3	4	5							

## 8 Mary Penley-Biscuit Studio

Biscuit Studio, 12a Wilbury Grove, Hove BN3 3JQ  
www.marypenley.com | mary@marypenley.com | 01273 720625

I design and make both functional and sculptural ceramics. Moving to Brighton I am seeing how the beautiful coastline and countryside are influencing the work I produce, inspiring new forms and ideas. I am also developing and leading Prayer through Clay Retreat day courses, for Dioceses, local churches and faith communities. Through clay we explore how this expressive medium can be used to tap into our emotions and enrich our individual faith journeys. (Further details on request). I look forward to welcoming you to Biscuit Studio.



STUDIO / WORKSHOP													
11.00-18.00													
M	T	W	T	F	S	S							
25	26	27	28	29	30	1							
2	3	4	5	6	7	8							
9	10	11	12	13	14	15							
16	17	18	19	20	21	22							
23	24	25	26	27	28	29							
30	31	1	2	3	4	5							

## 9 Dion Salvador Lloyd

AaA

Comments from visitors in May 2015: *"Stunning really moved"*  
*"Very inspirational"*  
*"Holy moment"*  
*"Stunning, beautiful and touching work"*

18 Goldstone Villas, Hove BN3 3RQ  
[www.dionsalvador.co.uk](http://www.dionsalvador.co.uk) | [info@dionsalvador.co.uk](mailto:info@dionsalvador.co.uk) | 01273 321029



Open House 2015

### Winner of The Best Open House Award in 2015.

Dion looks forward to welcoming you to his 16th year of Open House.

New large canvases and larger paperworks of contemporary landscape oil paintings will be shown alongside new watercolour studies on old ephemera. Delighted to be also launching two new limited edition prints.

Visitors will see how Dion surrounds himself with sensory inspiration, nature, collected and found objects and hear the music that inspires his work.

Recent achievements: selected and hung at The Royal Academy's 2015 Summer Exhibition, The Royal West of England Academy, having five paintings selected for The Discerning Eye 2015 and winning The Chairman's Purchase Prize, all juried exhibitions. He continues to be represented by established UK Galleries including Belgravia and Northcote in London and David Simon Contemporary in Bath.

Complimentary tea and homemade biscuits and cake will be served.



11.00-18.00

HOUSE													
M	T	W	T	F	S	S							
25	26	27	28	29	30	1							
2	3	4	5	6	7	8							
9	10	11	12	13	14	15							
16	17	18	19	20	21	22							
23	24	25	26	27	28	29							
30	31	1	2	3	4	5							

## 10 51 Wilbury Road

51 Wilbury Road, Hove BN3 3PB  
[www.johnpbeetham.com](http://www.johnpbeetham.com) | [johnpbeetham@aol.com](mailto:johnpbeetham@aol.com) | 01273 722754

Babel Mount, John Beetham



### Alain Guy

Phantasmagorical paintings, drawings and sculpture on the human form and the natural world.

### John Beetham

Paintings of real and imagined architecture.

HOUSE													
11.00-18.00													
M	T	W	T	F	S	S							
25	26	27	28	29	30	1							
2	3	4	5	6	7	8							
9	10	11	12	13	14	15							
16	17	18	19	20	21	22							
23	24	25	26	27	28	29							
30	31	1	2	3	4	5							

## 11 Tessa Wolfe Murray & Guests

38 Lorna Road, Hove BN3 3EN

[www.wolfemurrayceramics.co.uk](http://www.wolfemurrayceramics.co.uk) | [tessa@wolfemurrayceramics.co.uk](mailto:tessa@wolfemurrayceramics.co.uk) | 07887 489900

Welcome to the home and studio of an internationally known ceramic artist. Guest artists' work complements and enriches the exhibition. Tea and cake offered in exchange for a donation to Amnesty. Temari Ball Stitching demonstrations daily

**Brenda Anderson**

Etching

**Katrina Beattie** Glass

**Claire Blatchley** Painting

**Chanchala** Jewellery

**Wendy Dolan**

Stitched textiles

**Christina Fedyk**

Monoprints

**Sam Lock** Painting

**Joyce Moore** Temari balls

**Susan Mulley**

Sculpture and drawing

**Michael Topham**

Wire art

**Tessa Wolfe Murray**

Ceramics



Western Vases, T Wolfe Murray/ A Threl

HOUSE													
11.00-18.00													
M	T	W	T	F	S	S							
25	26	27	28	29	30	1							
2	3	4	5	6	7	8							
9	10	11	12	13	14	15							
16	17	18	19	20	21	22							
23	24	25	26	27	28	29							
30	31	1	2	3	4	5							

## 12 A Place of Safety

3 Bigwood Avenue, Hove BN3 6FP  
www.artaidbrighton.co.uk/ | touchedtheatre@googlemail.com

Gail/Suzanne TouchedTheatre/ArtAid



Where do you feel safest? In my room.  
An interactive installation of work in a range of media by young people in care and in the mental health system, created as part of the Therapeutic Art Group run by **TouchedTheatre** in partnership with Brighton and Hove Social Services and NHS Child and Adolescent Mental Health Services. Supported by BBC Children in Need and the Mental Wellbeing Innovation Fund, and shortlisted for a *Children and Young People Now* Award.

HOUSE													
11.00-18.00													
M	T	W	T	F	S	S							
25	26	27	28	29	30	1							
2	3	4	5	6	7	8							
9	10	11	12	13	14	15							
16	17	18	19	20	21	22							
23	24	25	26	27	28	29							
30	31	1	2	3	4	5							

## 14 8 Bishops Road

8 Bishops Road, Hove BN3 6PQ  
ellisysykes.com | ellisysykes@outlook.com | 07885 984195

Andy Ellis Sykes



8 Bishops Road is host to the vibrant, thought-provoking works of artist and illustrator **Ellis Sykes**.

Ellis Sykes's current collection, entitled *The Mind*, is a series dedicated to the theme of mental health. Which attempts to illustrate the private struggles of such invisible, isolating conditions and further call for the removal of the alienating stigma surrounding illness of the mind. Ellis Sykes illustrated children's book *The Tale of Sarah Strange* will also be on sale within the venue.

HOUSE													
11.00-18.00													
M	T	W	T	F	S	S							
25	26	27	28	29	30	1							
2	3	4	5	6	7	8							
9	10	11	12	13	14	15							
16	17	18	19	20	21	22							
23	24	25	26	27	28	29							
30	31	1	2	3	4	5							

## 13 The Wolf at the Door

49 Hove Park Villas, Hove BN3 6HH  
www.jilltattersall.co.uk | jill@jilltattersall.co.uk | 01273 700425

*Air, Light and Space*

**Campoli&Nelson**

*Dazzling new glassware*

**Andrew Jones**

*Air and magic: kinetic art*

**Judith Berrill**

*Mapping the*

*Sussex landscape*

**Linda Calvert**

*Capturing the light:*

*bone china lighting*

**Lisa Cirenza**

*Cutting-edge digital art*

**Penny May**

*Stone sculpture*

**Jill Tattersall (host)**

*Pattern, colour,*

*paper, paints*

**tablebrighton**

*Divine cakes*

plus...

House and garden will be open. Warm welcome, bright spaces, high quality art. Sit, browse and enjoy the tranquility; lovely eats and drinks, inside and out.

21/22 May:

*People, Portraits, Places*

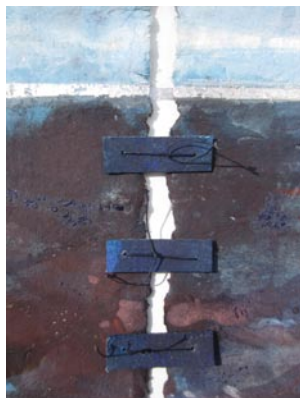

Quiet Sea (detail) - Jill Tattersall

HOUSE													
11.00-18.00													
M	T	W	T	F	S	S							
25	26	27	28	29	30	1							
2	3	4	5	6	7	8							
9	10	11	12	13	14	15							
16	17	18	19	20	21	22							
23	24	25	26	27	28	29							
30	31	1	2	3	4	5							

## FRAME OF MIND

PROFESSIONAL BESPOKE PICTURE  
FRAMING & GALLERY

Fast & Friendly Service

Wide Selection of High Quality

Hand-Made Frames & Mounts

Made-to-Measure Mirrors

Limited Edition Prints

Gift Vouchers Available

Tel: 01273 776329

2A Blatchington Road • Hove BN3 3YN

# Headline Sponsors of Artists Open Houses 2016

# ARCH | angels

create your dream home

Call now for your  
free consultation  
01273 267184

ARCH angels Architects are proud to be headline sponsors of Artists Open Houses 2016.

Come and see our  
**Architects' Art and  
live art installation**  
**@ 121 Freshfield Rd**  
On the Kemp Town Trail  
**#ArchitectsArt**

For more information about us  
visit [www.aaarchitects.co.uk](http://www.aaarchitects.co.uk)

## ***Don't Stand Behind the Line***

In our live art installation, you are invited to leave your mark on the walls of a blank room using lengths of colourful tape, physically interacting with space just like architects and interior designers. Watch the space develop over the 5 weekends, step across the 'Stand behind the line' boundary and engage!

**Every weekend 12-3pm.**

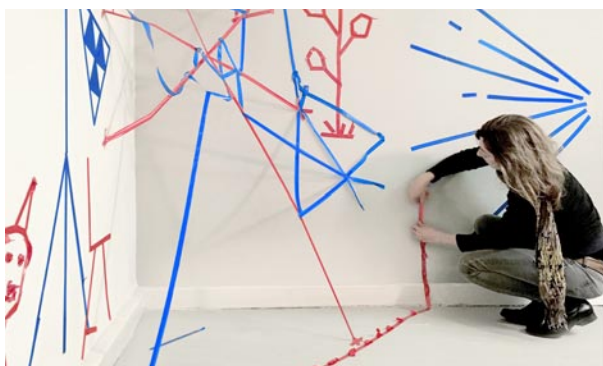

## ***LET THE KIDS DESIGN THEIR OWN DREAM HOME AND WIN!***

Get inspired by the trail houses that you visit and bring your ideas together to create your dream home!

**WIN!**

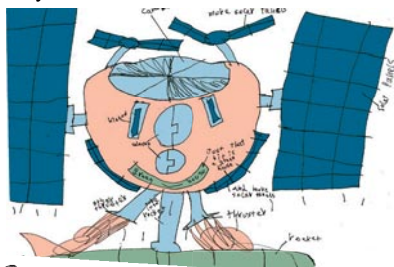

1st PRIZE FOR 4-11s: Lego Building Set  
1st PRIZE FOR 12-16s: Lego Architecture Set



Visit [www.aaarchitects.co.uk/artistsopenhouses](http://www.aaarchitects.co.uk/artistsopenhouses)  
to find out how to enter!



# Kempton



**Kempton Arts**  
www.kemptonarts.org.uk



Take the Kempton Trail with many fantastic artists' houses, studios and galleries showing original art, printmaking and craft. The trail stretches from St. James's Street to beyond Lewes Crescent, via Queen's Park and Kempton Village. In between the artwork there are lots of interesting shops plus some excellent cafés and delis to help you on your way!

## Travel information

**Rail** It takes about 15 mins to walk to Kempton from Brighton train station

**Bus** From Brighton train station the most frequent bus is number 7. See [www.buses.co.uk](http://www.buses.co.uk) for more information.

1 and 1A buses Whitehawk > Mile Oak every 6 mins. 2 & 2A Steyning > Rottingdean. 7 Hove > Brighton Marina every 7mins. 14B Peacehaven > B'ton Station hourly. 14C Newhaven > B'ton Station every 15 mins. 25C County Hospital > Sussex University every 30 mins. 27 East Saltdean > Lewes Rd Sainsbury's hourly. 81, 81A, 81B & 81C Goldstone Valley > Open Market via Freshfield Rd and Queens Pk

## Sponsors

Barber Blacksheep [www.barberblacksheep.com](http://www.barberblacksheep.com)  
Bonett's [www.bonetts.co.uk](http://www.bonetts.co.uk)  
The Bristol Bar [www.thebristolbar.co.uk](http://www.thebristolbar.co.uk)  
Busby and Wilds [www.busbyandwilds.co.uk](http://www.busbyandwilds.co.uk)  
Churchgate Porter Bridal Wear [www.churchgateporter.com](http://www.churchgateporter.com)  
Colour Stream [www.colourstream.net](http://www.colourstream.net)  
Compass Point Eatery [www.cpeatery.com](http://www.cpeatery.com)  
Egg & Spoon [www.eggandspoon.net](http://www.eggandspoon.net)  
The Ginger Dog [www.thegingerdog.com](http://www.thegingerdog.com)  
James Forbes Travel [www.man-friday.services](http://www.man-friday.services)  
Kempton Bookshop [www.kemptonbookshop.co.uk](http://www.kemptonbookshop.co.uk)  
The Mad Hatter Inn [www.mathatterinn.co.uk](http://www.mathatterinn.co.uk)  
Marmalade [www.cafemarmalade.co.uk](http://www.cafemarmalade.co.uk)  
Metro Deco [www.metro-deco.com](http://www.metro-deco.com)  
Real Patisserie [www.realpatisserie.co.uk](http://www.realpatisserie.co.uk)  
Seed 'n' Sprout 01273 945833  
Vintage Workshop 07906 963 879

## 1 Thomas Rainsford

8 Arundel Mews, off Arundel Place, Kemp Town BN2 1GG  
www.thomasrainsford.com | info@thomasrainsford.com | 01273 689699

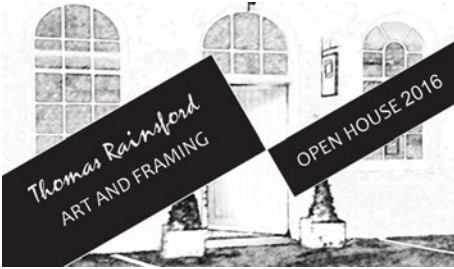

We are an art gallery and picture framers based within a beautiful mews in Kemp Town, Brighton.

Come and join us to see amazing art by local artists.

We will be offering free framing advice for all your own artworks with an Open House special offer on all framing orders.

We also have a free on-site car park. Check out our website to find out more about what we do.

**Vanessa Worrall** *Painting*

**Ian Hodgson** *Drawing*

**John Christopher** *Letterpress*

**Harriet Butler** *Illustration*  
**Michael Rainsford** *Watercolour*  
**Patrick Donohoe** *Abstract*  
**Martin Varennes Cooke** *Drawing and painting*

STUDIO / WORKSHOP						
10.00-17.00						
M	T	W	T	F	S	S
25	26	27	28	29	30	1
2	3	4	5	6	7	8
9	10	11	12	13	14	15
16	17	18	19	20	21	22
23	24	25	26	27	28	29
30	31	1	2	3	4	5

## 3 bip-Art Printmaking Workshop

1a Arundel Mews, off Arundel Place, Kemp Town, Brighton BN2 1GG  
www.bip-art.co.uk | bipart@rocketmail.com | 01273 603109



What does bip-Art stand for?  
Brighton's inspiring printmakers?  
Brilliant interesting pictures?  
Believing in people?  
Brings inner peace?

It means all of these things and more.

We are a Brighton based printmaking workshop, offering day, evening and weekend courses for adults and children, along with open access facilities for printmakers.

Visit bip-art printmaking workshop, see the presses in action, artists at

work, printmaking demonstrations, tea, cake and creative chat.  
Easy parking, dogs welcome.

STUDIO / WORKSHOP						
11.00-17.00						
M	T	W	T	F	S	S
25	26	27	28	29	30	1
2	3	4	5	6	7	8
9	10	11	12	13	14	15
16	17	18	19	20	21	22
23	24	25	26	27	28	29
30	31	1	2	3	4	5

## 2 Kate's Pantry

Cardigan Ltd Unit 5 Arundel Mews, off Arundel Place, Brighton BN2 1GG  
www.cardigan.ltd.uk | kate@cardigan.ltd.uk | 01273 671390



Knitted Orto Sardines Kate Jenkins

Come and visit Kate's Pantry at Cardigan Studio Shop, featuring a knitted and crocheted installation of a kitchen pantry, filled with all basic store-cupboard essentials, all made from wit and wool by knitwear artist **Kate Jenkins**.

STUDIO / WORKSHOP						
11.00-18.00						
M	T	W	T	F	S	S
25	26	27	28	29	30	1
2	3	4	5	6	7	8
9	10	11	12	13	14	15
16	17	18	19	20	21	22
23	24	25	26	27	28	29
30	31	1	2	3	4	5

## 4 One Sussex Mews

One Sussex Mews, Brighton BN2 1GZ  
www.onesussexmewsart.com | derekhenry4444@gmail.com | 01273 622565



One Sussex Mews Derek Henry

One Sussex Mews is a new Open House venue. If you like painting and original prints you may find something of interest in this picturesque mews gallery.

**Andreas Graham**

*Watercolour, pastel and original prints. Beautifully crafted colourful works of Mediterranean scenes.*

**Caroline Austin**

*Oil paintings - classical family portraits.*

**Sally Henry**

*Acrylic paintings and original prints.*

**Derek Henry**

*Encaustic, acrylic paintings and original prints.*

GALLERY						
11.00-18.00						
M	T	W	T	F	S	S
25	26	27	28	29	30	1
2	3	4	5	6	7	8
9	10	11	12	13	14	15
16	17	18	19	20	21	22
23	24	25	26	27	28	29
30	31	1	2	3	4	5

## 5 Kemptown Faces

Garden Flat, 17 Rock Street, Brighton BN2 1NF  
www.janeburrows.com | Janeburrowsart@gmail.com | 07813 963411

MAKING: Jane Burrows



**Jane Burrows** invites you to her sunny garden flat, in the heart of Kemptown, to view her monotypes Bathing Beauties and Kemptown Faces. Her inspiration comes from quick drawings done on the beach, in local cafes and on the number 7 bus! A limited palette is used to create colour harmony and simplified forms, with a style bordering between abstraction and representation. Prints available, framed and unframed. Come and see Jane at work!

**HOUSE**  
**11.00-18.00**

NEW

M	T	W	T	F	S	S
25	26	27	28	29	30	1
2	3	4	5	6	7	8
9	10	11	12	13	14	15
16	17	18	19	20	21	22
23	24	25	26	27	28	29
30	31	1	2	3	4	5

## 7 Essex Place Arts

Essex Place (West Entrance), Montague Street, Brighton BN2 1LL  
bambizart@gmail.com

A stones throw from Kemptown Village, Essex Place Arts nestled behind Brighton College on Montague Street, is showcasing the exciting new works of four diverse local artists. Come and see a selection of striking portraits on canvas with a twist of humour, alongside miniature photography, dreamscapes and stunning large format photography all with a Brighton theme. Originals and prints for sale as well as greeting cards and other merchandise.

**Bambi Brown**  
Portrait paintings  
**Paul Rowland**  
Miniature photography  
**Daniel Lawton**  
Dreamscape photography  
**Andrzej Kosinski**  
Large format photography



Paint as a blow up of: Bambi Brown

**HOUSE**  
**Sa - Su 11.00-18.00**  
**Bank Hol Mo 11.00-16.00**

NEW

M	T	W	T	F	S	S
25	26	27	28	29	30	1
2	3	4	5	6	7	8
9	10	11	12	13	14	15
16	17	18	19	20	21	22
23	24	25	26	27	28	29
30	31	1	2	3	4	5

## 6 Number 3

3 Rock Street, Brighton BN2 1NF  
www.maggiebarradell.com | maggiebarradell@btinternet.com | 07971 485252

Dancing on the edge: Maggie Barradell

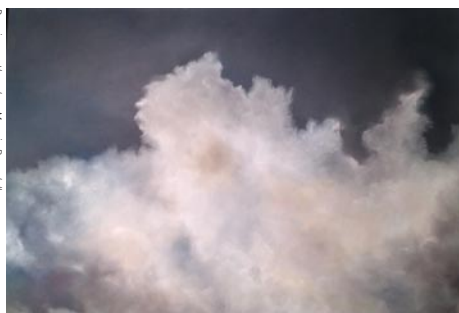

**Number 3** welcomes you back for a fourth year, hoping to tempt and inspire you with work from:

**Maggie Barradell** whose obsession with clouds, light and movement continues.

**Gus Watcham's** tiny crowds and rabbits are getting a bit frisky.

**Tori Day** has a new take on nostalgia in still-life.

**Thea** and **Kyle** bring cold steel to life in style, from Swann Forge.

**Jamie MacMillan** captures atmospheric glimpses of the world with his camera.

And we also have the uncanny oil paintings of **Charlie Day**. Plus, of course, our infamous mini cream teas, in aid of Rocking Horse.

**HOUSE**  
**11.00-18.00**

M	T	W	T	F	S	S
25	26	27	28	29	30	1
2	3	4	5	6	7	8
9	10	11	12	13	14	15
16	17	18	19	20	21	22
23	24	25	26	27	28	29
30	31	1	2	3	4	5

## 8 Brighton College - The Burstow Gallery

Brighton College, Eastern Road, Brighton BN2 0AL  
www.brightoncollege.org.uk | rruerden@brightoncollege.net | 01273 704200



Brighton College is proud to be part of the 2016 Artist Open Houses with the inaugural BC1 Postcard Competition.

The competition was open to Year 5 and 6 pupils from Prep Schools throughout the South East, plus the Third and Fourth Form pupils at Brighton College. Each entrant responded to the theme of 'My Favourite Place' and it proved to be hugely successful, receiving over one thousand entries. The postcards will be displayed in the Burstow Gallery on the Brighton College Campus. Refreshments on the lawn at 11.30 am.

**HOUSE**  
**10.30-16.30**

M	T	W	T	F	S	S
25	26	27	28	29	30	1
2	3	4	5	6	7	8
9	10	11	12	13	14	15
16	17	18	19	20	21	22
23	24	25	26	27	28	29
30	31	1	2	3	4	5

## 9 At The Coach House

22 Walpole Road, Brighton BN2 0EA  
[www.atthecoachhouse.co.uk](http://www.atthecoachhouse.co.uk) | [atthecoachhouse@googlemail.com](mailto:atthecoachhouse@googlemail.com) |  
 07796 054442

AaA



**Jane Hawkins**  
*Painting and printmaking*  
**Tom Clifford**  
*Pool/ seascape paintings in oil*  
**Margaret Shillan**  
*Themes from the sea and mythology*  
**Hannah Butters**  
*Unique hand strung jewellery*  
**Barbara Alcock**  
*Oil paintings from her travels to Venice carnival and Greece*  
**Nickova Behling**  
*Abstract paintings, solar-plate etchings and mono prints*  
**Lorraine Hayes**  
*Paintings exploring the rural fringes of Brighton*

The Coach House is situated in the heart of Kempdown. It was once the gardener's cottage to Belle Vue Manor House and is now a community space and apothecary garden. We are delighted to be hosting this exciting line up of artists, workshops and courses - see website above for details.

HOUSE						
12.00-18.00						
M	T	W	T	F	S	S
25	26	27	28	29	30	1
2	3	4	5	6	7	8
9	10	11	12	13	14	15
16	17	18	19	20	21	22
23	24	25	26	27	28	29
30	31	1	2	3	4	5

## 10 Made @ Metway

Metway Studio, 55 Canning Street, Brighton BN2 0EF  
[giuseppeiiozzi@hotmail.com](mailto:giuseppeiiozzi@hotmail.com) | 07877 912124



A new open studio with a selection of work by resident artists working in a variety of media: paintings, drawings, prints, textiles and sculptures.

Exhibiting Artists:  
**Giuseppe Lozzi** *Paintings and prints*  
**Louisa Newbury** *Paintings and textiles*  
**Jackie Rana** *Miniature worlds*  
**Jem Ryan** *Sculpture*

STUDIO / WORKSHOP						
11.00-18.00						
M	T	W	T	F	S	S
25	26	27	28	29	30	1
2	3	4	5	6	7	8
9	10	11	12	13	14	15
16	17	18	19	20	21	22
23	24	25	26	27	28	29
30	31	1	2	3	4	5

## 11 ArtForty7

47 Sutherland Road, Brighton BN2 0EQ  
<https://www.facebook.com/artforty7> | [davidbennett.uk@gmail.com](mailto:davidbennett.uk@gmail.com)

Back for our second May with a great mix of affordable art, sculpture, jewellery and handcrafts. Join us for tea and cake in the terraced sculpture garden.

**Maria Barber** *Art-glass*  
**J David Bennett** *Printmaking*  
**Cat-a-Cake Creations**  
*Jewellery*  
**Paul Cox**  
*Sculpture*  
**Dinah&Co**  
*Jewellery*  
**Hal of Hove**  
*Body products*  
**Troy Ohlson**  
*Etchings and prints*  
**The Silvery**  
*Jewellery*  
**Serena Sussex**  
*Oil paintings*  
**Bea Toa** *Screenprints*  
**We Are Mountain** *Printmaking*  
**Wren Design** *Homeware*



HOUSE						
11.00-18.00						
M	T	W	T	F	S	S
25	26	27	28	29	30	1
2	3	4	5	6	7	8
9	10	11	12	13	14	15
16	17	18	19	20	21	22
23	24	25	26	27	28	29
30	31	1	2	3	4	5

## 12 ARCH-angels Architects House

121 Freshfield Road, Brighton BN2 0BR  
[www.aarchitects.co.uk](http://www.aarchitects.co.uk) | [info@aarchitects.co.uk](mailto:info@aarchitects.co.uk) | 01273 267184

At our Open House we invite you to engage in a 3 dimensional live art installation, physically interacting with space like we do as architects and interior designers. You are invited to leave your mark on the walls of a blank room using lengths of colourful tape. Stride across the 'Stand behind this line' boundary and engage! Let your imagination fly, be inspired by what other visitors have created around you and watch the space develop over the five weekends.

Visit our website for more information.  
 Tea and Cakes served, all money donated to charity.

Also on display: Art from the Architects of ARCH-angels, **Richard Zinzan**, **Alej Ez, Mohna Jolly**, **Scott Francis**, **Rachael Pigg**.

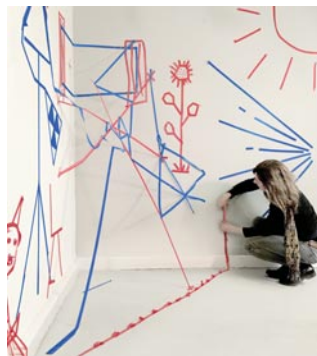

HOUSE						
11.00-17.00						
M	T	W	T	F	S	S
25	26	27	28	29	30	1
2	3	4	5	6	7	8
9	10	11	12	13	14	15
16	17	18	19	20	21	22
23	24	25	26	27	28	29
30	31	1	2	3	4	5



## 13 Reflection on Light and Colour

83 Freshfield Road, Brighton BN2 0BL  
www.janicefarrar.uk | janice.farrar@ntlworld.com | 07552 762136

Images: Janice Farrar



Large open-plan art space, with beautiful natural light and a range of individually selected local artists to create a striking modern exhibition.

**Janice Farrar**

*Contemporary glass and jewellery*

**Tariq Bushara** *Architectural photo art*

**Susan Conway** *Paintings and collage*

**Phil Duncan** *Garden ceramics*

**Katie Farrar-Daniel** *Textiles*

**Barbie Harrison** *Wood paintings*

**Dave Harrison** *Potter*

**Topsy Jewell** *Hand-thrown pottery*

**Annette Lawrence**

*Contemporary jewellery*

**Phil Lyddon** *Contemporary ceramics*  
**Alix Mercer-Rees** *Textile mixed media*  
**Karen Potter** *Print-maker*

HOUSE												
12.00-18.00												
M	T	W	T	F	S	S						
25	26	27	28	29	30	1						
2	3	4	5	6	7	8						
9	10	11	12	13	14	15						
16	17	18	19	20	21	22						
23	24	25	26	27	28	29						
30	31	1	2	3	4	5						

## 15 Cavendish Workshop

1 St James Street Mews, Brighton BN2 1RT  
https://www.facebook.com/cavendishworkshop | sacha\_foster@hotmail.co.uk

Inside outside: sacha foster



This is Cavendish Workshop's first time opening its doors for AOH festival, so we're very excited to show you round our multi media studio.

We have an eclectic mix of contemporary creations by homegrown Brighton designer-makers.

**Sacha Foster** *Blacksmith artist*

**Nina Mihocic** *Jeweller*

**Mineral Lick** *3D digital artist*

**Grace May Ballantyne** *Fine artist*

**Jeb Jem** *Collage and paintwork*

**Laura Brown** *Visual artist*

**David Tanner** *Metal worker*

**Freyja Chandler** *Illustration*

STUDIO / WORKSHOP												
11.00-18.00												
M	T	W	T	F	S	S						
25	26	27	28	29	30	1						
2	3	4	5	6	7	8						
9	10	11	12	13	14	15						
16	17	18	19	20	21	22						
23	24	25	26	27	28	29						
30	31	1	2	3	4	5						

## 14 Junkyard Dogs

142-143 Edward Street, Brighton BN2 0JG  
www.junkyard-dogs.co.uk | info@junkyard-dogs.co.uk | 07717 297699

Bear Naked Lady: Claire Holyoake



Junkyard Dogs is an exciting new arts cafe, bar and theatre in the heart of Kempston. We are thrilled to be hosting the new solo exhibition *Bear Naked Ladies* by **Claire Holyoake**. She has been working on this show especially for our Open House.

Claire Holyoake is a fine artist and sculptor, currently based in Brighton. Mostly working in drawing and sculpture, she attempts to capture many different intangible human states and emotions.

COMMERCIAL PREMISES												
10.00-19.00												
M	T	W	T	F	S	S						
25	26	27	28	29	30	1						
2	3	4	5	6	7	8						
9	10	11	12	13	14	15						
16	17	18	19	20	21	22						
23	24	25	26	27	28	29						
30	31	1	2	3	4	5						

## 16 FaithInTheCity: Metamorphosis

Dorset Gardens Methodist Church, Dorset Gardens,  
Off St James's Street, Brighton BN2 1RL  
www.dgmc.org.uk | FaithInTheCity.DG@googlemail.com | 01273 306003

Metamorphosis: Seasons: Selwyn Veater



This is our 13th successive annual open exhibition of art works by local and invited artists working in all media.

Held in a beautiful modern building, a warm welcome awaits you, along with a reviving tea or coffee and light refreshments.

We look forward to greeting you. Open weekends in May 1-22. Viewing also possible when the church is open (most mornings).

**Shirley Veater**

*Acrylic paintings on canvas*

**Jenn Adamson** *Batik textiles*

**Selwyn Veater** *Oil paintings on board*  
**Downland Poets** *Poetry*

INSTITUTION												
Sa 11.00-15.30 Su 14.30-16.30												
M	T	W	T	F	S	S						
25	26	27	28	29	30	1						
2	3	4	5	6	7	8						
9	10	11	12	13	14	15						
16	17	18	19	20	21	22						
23	24	25	26	27	28	29						
30	31	1	2	3	4	5						

# Spring into Action!

Spring is the ideal time to get your property on the market. Talk to us today about a free valuation.



austin gray

01273 23 22 32  
grahamfarthing@austingray.co.uk  
www.austingray.co.uk

Austin Gray Estate Agents, 123-125 Dyke  
Road, Brighton, East Sussex BN3 1TJ

# Seven Dials

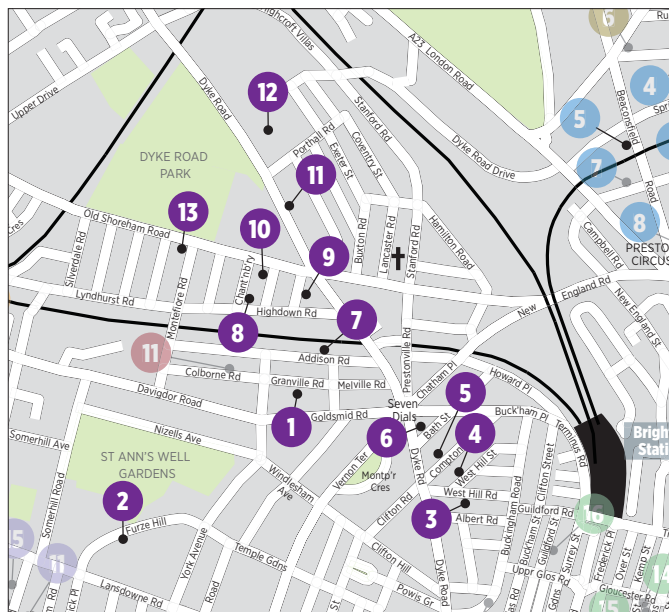

## Sponsors

- The Chimney House**  
chimneyhousebrighton.co.uk
- Fullertons Greetings Cards & Stationery**  
01273 325508
- Homage Home & Lifestyle Store**  
www.homageonline.co.uk
- Joe's Cafe**  
www.joescafebrighton.com
- Just Gents the Barbers**  
01273 700338
- Kate Langdale Florist**  
07944756277
- The Lampshade**  
www.thelampshade.co.uk
- Roger Mason Picture Framing**  
07905987164
- Seven Cellars Wine Merchant & Tap Room**  
www.sevencellars.co.uk
- Windlesham School & Nursery**  
www.windleshamschool.co.uk

## Seven Dials Artists

www.sevendialsartists.co.uk



## The Magnificent Seven Dials Trail

Experience 14 sensational venues, each hosting an exciting line-up of local artists, designers and makers, embracing the diversity of art: paintings, prints, sculpture, woodworking, ceramics, photography, jewellery, textiles...a variety of styles, techniques and inspirations. Full of community spirit, expect warm welcomes, meet the artists, find something special for you, an exceptional handcrafted gift or simply the chance to visit these extraordinary home 'galleries'.

## Travel information

**Walking** The trail is just a few minutes from Brighton Station; all venues on the trail are within easy walking distance of each other amid a friendly community featuring lovely cafés, pubs, parks...

**Buses** 7 stops at the station end and Dials roundabout towards Hove; 14, 14C and 27 travel along Dyke Road; 56 turns off at Old Shoreham Road; 77 open-top bus is a great off-trail trip to Devil's Dyke

Rail Brighton Station with direct services to London, Portsmouth and Southampton, including Southern Rail, Gatwick Express, Great Western and Thameslink

**Bike** Cycle lanes across the city, including along Old Shoreham Road

**Car** Plenty of pay and display bays throughout the trail

# 1 Cecil Rice

14 Granville Road, Hove BN3 1TG  
www.cecilrice.com | contact@cecilrice.com | 01273 206898

Lights at Low Tide (oil), Cecil Rice



Cecil Rice, Sunrise Bandstand, Hove



A sparkling selection of thirty original paintings by **Cecil Rice** in oils and watercolour, including the piers at Brighton, Sussex landscape, the fading beauty of Venice and the Lake Palace of Udaipur, Rajasthan. Cecil's hand is instantly recognisable, yet his style is constantly evolving, producing this years' dynamic range, a collection of work fusing traditional representation and abstraction. With an eye for atmosphere, light and colour, Cecil's works are timeless and widely collected.

There is also an accompanying selection of fine limited-edition silkscreen and giclee prints.

Come and see the show and meet the artist at his home-studio in Seven Dials, Brighton – just 7 minutes walk from Brighton station.

HOUSE

12.00-17.00

P

M	T	W	T	F	S	S
25	26	27	28	29	30	1
2	3	4	5	6	7	8
9	10	11	12	13	14	15
16	17	18	19	20	21	22
23	24	25	26	27	28	29
30	31	1	2	3	4	5



## 2 Art at Wick Hall

90 Wick Hall, Furze Hill, Hove BN3 1NG  
clairboubli@yahoo.com | 7503401905

Hove Curved Amazon seed rings, Clair Boubli



Art at Wick Hall would like to invite you to enjoy a glass of COMPLIMENTARY PIMMS and to view beautiful new artwork from a group of established local artists, including original paintings, prints and cards. As well as the new collection of stunning hand made jewellery by **Clair Boubli**, including materials sourced from the Amazon rain forest and desert plateau mines of central Brazil. You won't believe your eyes!

**Clair Boubli** Contemporary jewellery  
**Shyama Ruffell**  
Original paintings and prints  
**Colin Ruffell**  
Original paintings and prints

**Fran Slade** Original paintings and prints  
**Clare Harms** Paintings, prints and cards  
**Mi Elferverson** Photography  
A selection of arts and crafts by  
**One in the house**

HOUSE													
11.30-18.00 Bank Hol Mo 12.00-17.30													
M	T	W	T	F	S	S							
25	26	27	28	29	30	1							
2	3	4	5	6	7	8							
9	10	11	12	13	14	15							
16	17	18	19	20	21	22							
23	24	25	26	27	28	29							
30	31	1	2	3	4	5							

## 4 Sixes & Sevens

6 West Hill Street, Brighton BN1 3RR  
www.clareharms.co.uk | info@clareharms.co.uk | 07967 038758

Hove Actually, Clare Harms



We are opening again with our biggest show yet! We welcome you to enjoy another gorgeous collection of arts and crafts by some of our favourite artists and makers, as well as some fabulous new guest artists for this year.

**Clare Harms** Paintings and illustrations  
**Jonathan Harms** Photography  
**Serena Sussex** Oil paintings and prints  
**Bonkers Buttons** Mixed media  
**Cat Brown** Ceramics  
**Ellie Hipkin** Textile art  
**Clair Boubli** Jewellery  
**Charlie Paper Girl** Mixed media  
**Mary Farnea** Silversmith jewellery  
**Helen D Moore** Etchings and prints  
**Deborah Partington** Sculpture

HOUSE													
Sa 12.30-17.30, Su 11.30-17.30													
M	T	W	T	F	S	S							
25	26	27	28	29	30	1							
2	3	4	5	6	7	8							
9	10	11	12	13	14	15							
16	17	18	19	20	21	22							
23	24	25	26	27	28	29							
30	31	1	2	3	4	5							

## 3 Peggy Poppleton's Shop

20 West Hill Road, Brighton BN1 3RT  
<https://www.facebook.com/peggy.poppleton.5>  
peggy.poppleton@hotmail.co.uk

Peggy's Shop is back. Full to the brim with colourful, delightful and extremely desirable work by some of Sussex's finest artists and designers. Do pop in and say hello.

**Peggy Poppleton**  
Jewellery  
**Samantha Stas**  
Homewares and textiles  
**Naomi Flowers**  
Ceramics  
**Phoebe Sherwood Moore**  
Jewellery  
**Ken Eardley**  
Ceramics  
**Holly M**  
Leather accessories  
**5ftinf Philippa Stanton**  
Photography and cards  
**Handmade & Vintage**  
Vintage gifts and homewares  
**Rachel Eardley**  
Jewellery  
**Patrick Edgeley**  
Screenprints  
**Emily Warren**  
Papier mache trophy heads

Retro ice creams Patrick Edgeley



HOUSE													
11.00-17.00													
M	T	W	T	F	S	S							
25	26	27	28	29	30	1							
2	3	4	5	6	7	8							
9	10	11	12	13	14	15							
16	17	18	19	20	21	22							
23	24	25	26	27	28	29							
30	31	1	2	3	4	5							

## 5 Fugitive Ink

Top Flat, 25 Compton Avenue, Brighton BN1 3PT  
duncan.s.cromarty@gmail.com | 07968 162727

Ice Skates Duncan Cromarty



Fugitive Ink returns again with a new selection of fine works by local artists: oil paintings, drawings, etchings, stichings and more.

Come and see lovely artwork displayed by the light of floor-to-ceiling bay windows in a friendly home on the first floor in a tree-lined Victorian avenue.

**Duncan Cromarty**  
Etchings and paintings  
**Shelley Morrow**  
Hand-embroidered figurative drawings  
**Emma Sandham**  
King Portraits and still-life paintings

**Bella Franks**  
Drawings and paintings  
**Nic De Jesus**  
Drawings and paintings

HOUSE													
12.00-17.00													
M	T	W	T	F	S	S							
25	26	27	28	29	30	1							
2	3	4	5	6	7	8							
9	10	11	12	13	14	15							
16	17	18	19	20	21	22							
23	24	25	26	27	28	29							
30	31	1	2	3	4	5							

## 6 Homage

Homage. Home & Lifestyle Store, 34a Bath Street, Brighton BN1 3TB  
www.homageonline.co.uk/AOH/ | shop@homageonline.co.uk | 01273 933144

Adam Ross Ceramics



Homage, Brighton's newest home and lifestyle store. We shall be showcasing several designers over the festival period. Based on the sobriquet 'London-By-The-Sea' and the location of our first store being in Stoke Newington, we are excited to host a select group of independent makers, craftspeople and designers from North East and South East London.

A curated range of thrown tableware, decorative pottery and hand carved wooden kitchenware.

Exhibiting artists;

**Adam Ross** Ceramicist

**Daisy Cooper** Ceramicist

**Hampson Woods** Wood workers

**Sophie Sellu** Wood worker

Full showcase details see our website.

COMMERCIAL PREMISES

Tu-Sa 10.00-18.30, Su 12.00-16.00

NEW													
M	T	W	T	F	S	S							
25	26	27	28	29	30	1							
2	3	4	5	6	7	8							
9	10	11	12	13	14	15							
16	17	18	19	20	21	22							
23	24	25	26	27	28	29							
30	31	1	2	3	4	5							

## 7 Family Art Line

13 Addison Road, Hove BN3 1TQ  
www.shyamarruffell.co.uk | shyamarruffell@me.com | 07979 837677

Sine The Spring Shyama Ruffell



Exciting, original work and unique collectables throughout the house and garden studio. Enjoy tea and cake amongst the ceramic sculptures. A wide range of sizes and prices, something for everyone.

**Shyama Ruffell**

Original paintings, collages, prints and cards.

**Colin Ruffell**

Paintings, prints and cards.

**Fran Slade** Paintings, prints and cards.

**Tim Mason**

Funky furnishings and cool collectables.

**Frances Doherty** Ceramic sculpture

**Holly Bell Ceramics**

Handmade functional ceramics

**Philippa Stanton** 5ftinf

Photography prints and cards

HOUSE

HOUSE													
M	T	W	T	F	S	S							
25	26	27	28	29	30	1							
2	3	4	5	6	7	8							
9	10	11	12	13	14	15							
16	17	18	19	20	21	22							
23	24	25	26	27	28	29							
30	31	1	2	3	4	5							

## 8 Salon des Sources

4 Chanctonbury Rd, Hove BN3 6EL  
www.salondessources.com | jaqcards@ntlworld.com | 01273 880385

'A house not to be missed!'

(Brighton and Hove Independent newspaper)

**Jana Reinhardt** Silver animal jewellery

**Jaq Buckridge** Ceramics and cards

**Kathie Murphy**

Coloured resin jewellery

**Victor Stuart Graham**

Wooden boats and houses

**Annabet Wyndham**

Silver enamel jewellery

**Joy Fox** Upcycled scarves

**Halinka Fairies**

Little animals and fairies

**Rosie Odette** Silver and gold jewels

**Fiona Hutchinson**

Gold, silver and gem jewels

**Handmadebyhippo** Mosaics

**Tim Bates** Ceramic box lights

**Kate Hackett** Brighton jugs and mugs

**Susan Kennewell**

Embroidered cushions and pinny's

**Steve Carroll** Local prints

**Patricia Davenport** Digital paintings

**Rowena Park** Coloured resin jewellery

**Caroline Smith** Jewellery and cards

**Anne V Massey** Silversmith

**Helen Rankin** Minimal silver jewellery

You'll never get bored of looking

at this house. Buy straight from

the source, Salon des Sources.



Chinese fairies - Jan Buckridge

HOUSE

11.00-17.00

M	T	W	T	F	S	S							
25	26	27	28	29	30	1							
2	3	4	5	6	7	8							
9	10	11	12	13	14	15							
16	17	18	19	20	21	22							
23	24	25	26	27	28	29							
30	31	1	2	3	4	5							

## 9 SNUG

7 Caburn Road, Brighton BN3 6EF  
www.facebook.com/snugartists/ | jessicachristie-miller@hotmail.co.uk | 07957 639015

Pais Pous Sophie Abbott



Snug returns to Brighton's Open Houses for the third time this May. Seek inspiration from artists and designers of a natural kind at Jessica's Edwardian house in Seven Dials.

**Lassoo the Moon** Fabric memo boards

**Jessica Christie-Miller** Feather wreaths

**Janie Anderson-King** Mixed media

**Sophie Abbott** Painting

**Sebastian Dewing** Painting

**Cher Benjamin** Watercolour

**Katie Weiner** Jewellery

**Sarah Carlisle** Horticulture

**Hal of Hove** Natural cosmetics

**Neomadesign** Leather handbags

**Shyama Ruffell** Paintings

**HawkMoth Leather Company** Mens belts

**Kirsty Parker** Lighting

**Martine Jans** Jewellery

**Nila Aye** Graphic design

**Alexa De Castilho** Jewellery

**Becky Blair** Painting

HOUSE

HOUSE													
M	T	W	T	F	S	S							
25	26	27	28	29	30	1							
2	3	4	5	6	7	8							
9	10	11	12	13	14	15							
16	17	18	19	20	21	22							
23	24	25	26	27	28	29							
30	31	1	2	3	4	5							

## 10 The Super 8

28 Wolstonbury Road, Hove BN3 6EJ

www.keetleyart.com | thesuper8@keetleyart.com | 07821 810693

The Super-Eight is eight artists coming together for the first time to present an exhibition featuring a mix of rich and varied artworks, ranging from 60's vintage pin-up film photography to modern abstract oils, all from a group of creative minds firmly grounded in the present. Experience 70's punk ejaculation, The Legendary Shagpile. Observe with the lens and the brush as seen through the eyes and philosophies of The Super-Eight. Share for a moment in the artists' discipline, desire, drive and determination to create.

Selected Works: Mel Hickmore

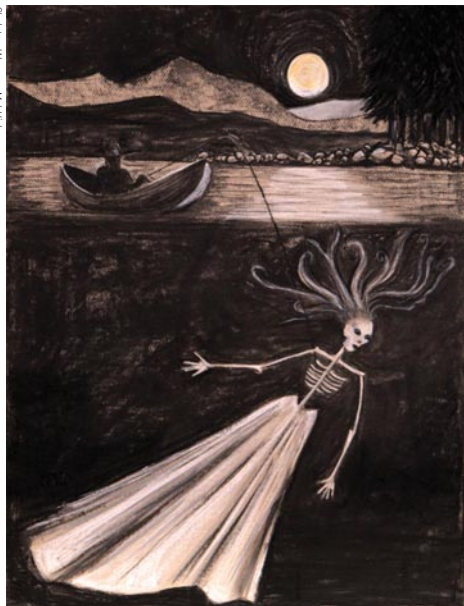

### Kant Rathod

Is a fine art photographer, his images combine strong composition, light and personality. Kant's inspirational work challenges the viewer to see beyond the norm. It's not what you see, but how you see it. TANKphotography.co.uk

### Sam Keetley

My current work – colour-focused acrylics on canvas – is inspired by the exploration of both natural and man-made patterns and textures that I have discovered across the UK and Europe.

### Melanie Hickmore

A selection of images inspired by the story's and myths told in *Women who run with wolves* – *Contacting the power of the wild woman* by Clarissa Pinkola Estes.

### Stan Keetley

Stan's work doesn't just ask you to challenge your thoughts about normal female body shapes, it practically slams your face in it, with examples of real and beautiful human femininity. stankeetley.com



Evolution: Kant Rathod



Untitled #45: Lucianna Whittaker



Untitled: Mark Seccombe

### Lucianna Whittaker

Abstract oil paintings inspired by the sublime and concerned with revelations. A depth of light and a call to be present. Artwork to be encountered on a massive or miniature scale.

### Mark Seccombe

A mixed media salute to joyful childhood and the siren song that echoes in the memories of those who have lived in the heartbeat of the fragrant harbour.

Cakes and refreshments will be available!

### The Legendary Shagpile

Display of rare record covers and other memorabilia of 70's pop-punk band The Legendary Shagpile. Includes music CDs for a quid. Curator Tom Hickmore.

### George Victor Keetley

Medium format film photography. Dark contrast grainy uncensored film photography of the iconic British pin-up curvy models of yesteryear. keetleyart.com

HOUSE											
10.30-17.30											
M	T	W	T	F	S	S					
25	26	27	28	29	30	1	2	3	4	5	6
7	8	9	10	11	12	13	14	15	16	17	18
23	24	25	26	27	28	29	30	31	1	2	3



11 The Magic Lamp

C6 Belvedere, 152-158 Dyke Road, Brighton BN1 5PA  
magiclampaoah.wix.com/magiclamp | magiclampaoah@gmail.com



Art: Cat (original painting): rubandagar

rubandagar

Distinctive dramatic  
engaging paintings  
and prints

Caroline Jones

Woodworking  
and design exquisitely  
crafted contemporary  
furniture

Sue Hurman

Fabulous painted creatures

Decadent By Design

Elegant cushions,  
handcrafted candles  
and photography

Franchacha

Fascinating glitch prints

Tradington's

Product Design

Charming quirky  
laser-cut jewellery

Helen Jewell

Atmospheric textile art

Muscles By Milarski

Decorative  
homeware inspired  
by bodybuilding

Melanie Hodge

Radiant reverse glass  
paintings and prints

Jewelfloozzy

Sensational ceramics  
and découpage art-dollies

HOUSE										
11.00-17.00										
	M	T	W	T	F	S	S			
25	25	26	27	28	29	30	1			
2	2	3	4	5	6	7	8			
9	9	10	11	12	13	14	15			
16	16	17	18	19	20	21	22			
23	23	24	25	26	27	28	29			
30	30	31	1	2	3	4	5			

12 Windlesham School & Nursery

190 Dyke Road, Brighton BN1 5AA  
www.windleshamschool.co.uk | info@windleshamschool.co.uk | 01273 553645

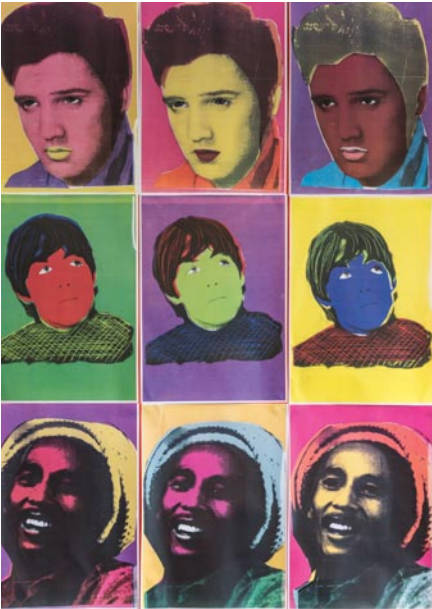

Windlesham is an independent school  
for boys and girls from 3-11 years.  
We are delighted to welcome visitors to  
our first Open House, which will be  
celebrating the creativity of our pupils,  
as well as showcasing the work of staff  
and friends of the school.  
Refreshments will be available on the lawn.  
Open on Sunday 15 May only,  
from 11am - 4pm.

INSTITUTION										
11.00-16.00										
	M	T	W	T	F	S	S			
25	25	26	27	28	29	30	1			
2	2	3	4	5	6	7	8			
9	9	10	11	12	13	14	15			
16	16	17	18	19	20	21	22			
23	23	24	25	26	27	28	29			
30	30	31	1	2	3	4	5			

13 Montefiore Open House

36 Montefiore Road, Hove BN3 6EP  
www.grace-eyre.org | ewillcocks@grace-eyre.org | 01273 201909



Welbeing Collaboration by Grace Eyre Artists

An inspiring collection  
of works by some of  
Brighton and Hove's finest  
outsider artists.  
Featuring paintings, print,  
textiles, mosaics, photographs,  
sculpture and ceramics.

INSTITUTION										
12.00-16.00										
	M	T	W	T	F	S	S			
25	25	26	27	28	29	30	1			
2	2	3	4	5	6	7	8			
9	9	10	11	12	13	14	15			
16	16	17	18	19	20	21	22			
23	23	24	25	26	27	28	29			
30	30	31	1	2	3	4	5			



# Very Italian Pizza <sup>VIP</sup>

**AUTHENTIC, TASTY, NEAPOLITAN.**

## **Authentic Neapolitan Pizza in Brighton**

An authentic pizzeria and restaurant offering real neapolitan pizza in the Brighton, Saltdean and Sussex area, made with home made sourdough and cooked in a 100% traditional wood burning pizza oven.

We offer vegan, vegetarian and gluten free options with high quality ingredients from our farm in Naples.

**For menus and opening times visit**  
**[www.pizzavip.co.uk](http://www.pizzavip.co.uk)**



**Food Sponsor of Artists Open Houses 2016**



**latest tv**  
now on channel 7  
[www.thelatest.co.uk](http://www.thelatest.co.uk)

# West Hove



**West Hove Arts Trail**  
[www.facebook.com/pages/West-Hove-Arts-Trail/](https://www.facebook.com/pages/West-Hove-Arts-Trail/)  
 1460707484142962



West Hove Arts Trail is a vibrant, exciting and accessible trail stretching from Sackville Road in the east to Boundary Road in the west. Members of the trail have won the Best Open House award in 2012 and 2014 and have regularly been short-listed. This year we are pleased to welcome some new members alongside old favourites in a trail presenting a wide range of fine art, design and craft work. Whether buying or just browsing, you'll receive a warm welcome and a chance to meet the artists.

## Travel Information

**Bus** Hove Station 7, 7A, 81 Church Road/Portland Road 1, 1A, 2, 2A, 5, 5A, 5B, 6, 25A, 46, 48, 49A

**Rail** Hove Station, Aldrington Station, Portslade Station. Regular services from London Victoria, South Coast Line and Brighton

## Sponsors

Lawrence Art Supplies  
[www.lawrence.co.uk](http://www.lawrence.co.uk)



# 1 Art & Indian Tapas

17 Worcester Villas, Hove BN3 5TA  
www.gillcopeland.co.uk | gill@gillcopeland.com | 07812 403016

Brighton Hove: Gill Copeland



Take yourself on an aromatic, taste and visual journey through Gill's award winning photography, complimented by Anita and Sarala's pop-up Indian cafe, selling tapas delights. Take a challenge and play Varun's computer graphic installation for charity. Immerse yourself in and discover Gill's long term project to take 'A Photograph Every Day For The Rest Of Her Life', now completing it's first year. View the sea meets the shore exhibition in the tea-garden and summer house.

## HOUSE

11.00-17.00



M	T	W	T	F	S	S
25	26	27	28	29	30	1
2	3	4	5	6	7	8
9	10	11	12	13	14	15
16	17	18	19	20	21	22
23	24	25	26	27	28	29
30	31	1	2	3	4	5

# 2 Worcester Sauce

33 Worcester Villas, Hove BN3 5TA  
www.wandamcrae.co.uk | wmcrae@ntlworld.com | 01273 709631

Cheltenham: Kelly Bergwerf



Wanda McRae Sculpture  
Nina Smith Fused glass  
Layla May Jewellery  
Gerry Wilmer Painting  
Gillian Hills Mosaics  
Ember Vincent Raku ceramics  
Anna Cates Turned wood  
Kelly Bergwerf Print-making  
Andrea Payn Textiles  
Lara Sparks Textiles  
Sally Johnson Painting  
Teddy Salad Painting and driftwood art

Back by popular demand after a three year break, we are raring to go with artists showcasing affordable new and exciting art and design, unseen before. Enjoy warm hospitality in our pretty walled garden, with tea and cake, and discover sculptural surprises among the flowers.

## HOUSE

11.00-17.00



M	T	W	T	F	S	S
25	26	27	28	29	30	1
2	3	4	5	6	7	8
9	10	11	12	13	14	15
16	17	18	19	20	21	22
23	24	25	26	27	28	29
30	31	1	2	3	4	5

# 3 number forty

40 Leicester Villas, Hove BN3 5SQ  
paula.fahy@ntlworld.com | 07900 911022

Alumni: Paula Fahy



Paula Fahy Large scale oil paintings  
Chris Formaggia Free standing and relief assemblage  
Julie French Textile art  
Jonny Lister Painting  
Bronagh Shevlin Abstract painting  
Jane Sweeney Installation  
Tina Tighe Print-making  
Louise Way Painting  
Jo Winson Print-making

You are most welcome to browse or chat to the artists at this friendly Open House. A wide range of both two and three dimensional work is displayed.

## HOUSE

11.00-17.00



M	T	W	T	F	S	S
25	26	27	28	29	30	1
2	3	4	5	6	7	8
9	10	11	12	13	14	15
16	17	18	19	20	21	22
23	24	25	26	27	28	29
30	31	1	2	3	4	5

# 4 Chelston Artists

10 Chelston Avenue, Hove BN3 5SR  
home@jmuazzall.fsnet.co.uk | 01273 422914

Come and enjoy 'Heart and Sole' with Chelston Artists, new to the circuit, who have produced a variety of mixed media paintings, photography and more.  
Jonthea Cooper Various  
Kris Balmer Watercolour  
Jacqueline Muzzall A variety of thoughts and images  
Emily Boyce Local subjects  
Christine Grace Mostly photographic landscapes  
Ian Grace Photography  
Laura Jepson Multimedia  
Jo Kemp Watercolour images



Love Brighton: Emily Boyce

## HOUSE

11.00-17.00



M	T	W	T	F	S	S
25	26	27	28	29	30	1
2	3	4	5	6	7	8
9	10	11	12	13	14	15
16	17	18	19	20	21	22
23	24	25	26	27	28	29
30	31	1	2	3	4	5



## 5 6 Derek Avenue

6 Derek Avenue, Hove BN3 4PF  
j\_mitchell@ntlworld.com

Wood: Rose Perry Pottery

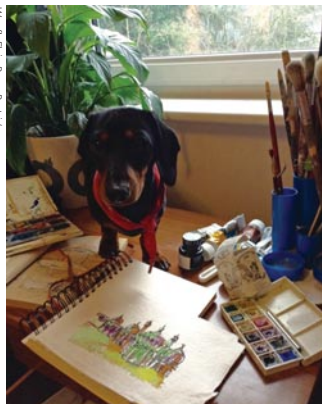

**Dean Perry**  
*Watercolours and prints*  
**Fiver Locker**  
*Photographs and etchings*  
**Chris Paling**  
*Watercolours ink and wash*  
**Stephanie Mitchell**  
*Fused glass*  
**Victoria Cadby**  
*Jewellery*  
**James Williams**  
*Turned wood*

Come and visit our first Open House. Seven fabulous, diverse artists.

Join us for tea and cake in the garden and browse the inspiring collection: landscape paintings, jewellery, fused glass, quirky art, brooches, cards, a sausage dog and more, from new artists exhibiting for the first time at an Open House. Something for everyone. We look forward to seeing you.

HOUSE													
11.00-17.00													
M	T	W	T	F	S	S							
25	26	27	28	29	30	1							
2	3	4	5	6	7	8							
9	10	11	12	13	14	15							
16	17	18	19	20	21	22							
23	24	25	26	27	28	29							
30	31	1	2	3	4	5							

## 6 Ilana Richardson & Guests

66 Langdale Gardens, Hove BN3 4HH  
www.ilana-richardson.com | art@ilana-richardson.com | 01273 726464

Alley to the Water: Ilana Richardson



Beautiful, evocative and sun-drenched paintings of the Mediterranean, to warm your heart. Viewers feel instantly transported to hot, sunny places.

After many years of exhibiting at galleries in London and world-wide, Ilana warmly welcomes you to her Open House.

Exhibiting with her is an inspirational group of artists and makers.

**Ilana Richardson** *Paintings and prints*  
**Rosalie Dodds** *Ceramics*  
**Colleen Slater** *Photography*  
**Nick Orsborn** *Cicada jewellery*

**Elizabeth Anne Norris** *Precious jewellery*  
**Shefton Kaplan** *Domestic pottery*  
**Diane Brandrett** *Tromp l'oeil*

HOUSE													
11.00-17.00													
M	T	W	T	F	S	S							
25	26	27	28	29	30	1							
2	3	4	5	6	7	8							
9	10	11	12	13	14	15							
16	17	18	19	20	21	22							
23	24	25	26	27	28	29							
30	31	1	2	3	4	5							

## 7 Breezier No. 46

46 Langdale Gardens, Hove BN3 4HH  
j\_cross43@hotmail.com | 01273 738952

Corrugation by the Sea: Jane Cross

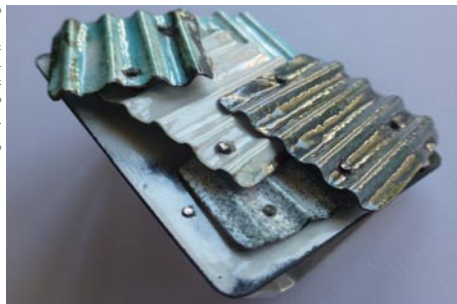

A warm welcome awaits from a variety of local talented artists in the third year at this house. Spend time browsing through the art works on display and enjoy homemade refreshments in the house or garden.

**Beautiful and Useful Textiles**  
**Jane Cross** *Jewellery*  
**St John's College** *Textiles*  
**Emma Curtayne** *Watercolours*  
**Emily Denning** *Prints*  
**Amy Dury** *Textiles*  
**Georgia Flowers** *Illustration*  
**Jayne Fowler** *Jewellery*  
**Melanie Grant** *Mixed media*

**Karen Potter** *Prints*  
**Lisa Reddings** *Textiles*  
**Rogue Sadler** *Leather*  
**Adele Scantlebury** *Prints*  
**Chris Townsend** *Jewellery*

HOUSE													
11.00-17.00													
M	T	W	T	F	S	S							
25	26	27	28	29	30	1							
2	3	4	5	6	7	8							
9	10	11	12	13	14	15							
16	17	18	19	20	21	22							
23	24	25	26	27	28	29							
30	31	1	2	3	4	5							

## 8 Encounters

12 Langdale Road, Hove BN3 4HN  
www.encountersartspace.com | Miladys@encountersartspace.com | 01273 734311

Encounters is a must-visit Open House. Our blend of local and international artists provides nourishment for the spirit and thought-provoking insights. See sculptures from **Pedro Fermin**, **Aldo Anzaloni**, **Andrea Schulewiltz** and **Jacob Frerichs**, jewellery by **Carlos Sanchez**, paintings by **Edgar Sánchez** and **Paul Smith**, intriguing forms by **Felipe Herrera**, pixels and squares by **Francesca Seravalle**, fascinating textiles by **Isabel Cisneros** and an installation by **Miladys Parejo**.

Encounters is an award-winning destination with a great cuisine to enjoy.



A Fragment: Felipe Herrera (photo: Dave Francis)

HOUSE													
11.00-18.00													
M	T	W	T	F	S	S							
25	26	27	28	29	30	1							
2	3	4	5	6	7	8							
9	10	11	12	13	14	15							
16	17	18	19	20	21	22							
23	24	25	26	27	28	29							
30	31	1	2	3	4	5							

9 Wild Garden

17 Princes Square, Hove BN3 4GE  
www.wildgardenhove.com | linzilight@wildgardenhove.com | 07474 999869

Cross Town 2015, Linzi Light



Nature's Truth 2015, Linzi Light



Pump House 2015, Linzi Light



The Visit 2015, Linzi Light



A refurbished beauty of an old brick studio, in a wild garden setting in the heart of Hove. Lovely 1920's house brought to the 21st century to provide a cross between a modern gallery and a rural hamlet. Showing oil paintings, sculpture and photographs by **Linzi Light** and guests. A Perfect spot for having your afternoon tea in the garden in the sun, while you enjoy some stimulating art. Children and dogs welcome.

HOUSE									
11.00-17.00									
M	T	W	T	F	S	S			
25	26	27	28	29	30	1			
2	3	4	5	6	7	8			
9	10	11	12	13	14	15			
16	17	18	19	20	21	22			
23	24	25	26	27	28	29			
30	31	1	2	3	4	5			

## 10 Aymer Arts

1 Aymer Road, Hove BN3 4GB  
www.lisagreen.co.uk | lcgreen@me.com | 01273 272688

Lozcan Lawrence Latham



A warm welcome, an incredible range of work, a reviving cuppa and scrumptious homemade cake await you at Aymer Arts

**Gillian Bates** *Stitched art*

**Adam Bracey** *Landscape painting*

**Kaz Field** *Paper-cuts*

**Rachel Barnard** *Ceramics and lighting*

**Gareth Richards**

*Landscape photography*

**Lisa Green** *Painting and prints*

**Karen Ongley-Snook** *Glass sculpture*

**Siobhan O'Leary** *Vintage jewellery*

**Carolyn Sadler** *Knitwear*

**Katherine Morton** *Ceramic bowls*

**Mike Moran** *Vintage ceramics*

**Clara O'Connor** *Painting and prints*

**Mike Savage** *Metal sculpture*

**Ken Eardley** *Contemporary ceramics*

**Helen Brown** *Landscape woodcuts*

**Jo Cranston** *Knitted accessories*

**Emma Stanton** *Semi-precious jewellery*

**Lawrence Latham** *Repurposed lighting*

**Kate Iles** *Magical boxes*

**Jules Miller** *Illustrated cards and prints*

**Holly Bell** *Beautiful ceramics*

**rarebit design** *Ceramics and paper art*

**Ginger & Brown**

*Leather bags and accessories*

**Simon Mathews** *Hand-thrown ceramics*

**Sarah Jones** *Prints*

**Peggy Poppleton**

*Laser-cut jewellery*

**all-rose** *Printed textiles*

**Katie Weiner**

*Bohemian vintage jewellery*

**Cat Brown** *Contemporary ceramics*

HOUSE

11.00-18.00



M	T	W	T	F	S	S
25	26	27	28	29	30	1
2	3	4	5	6	7	8
9	10	11	12	13	14	15
16	17	18	19	20	21	22
23	24	25	26	27	28	29
30	31	1	2	3	4	5



Sketchy Boats: Lisa Green

## 11 Bluebell Would

45 Westbourne Gardens, Hove BN3 5PN  
www.bluebellwouldopenhouse.blogspot.com |  
bluebell.roebuck@btinternet.com | 01273 774023

**Bluebell Roebuck**

*Textiles, photography and jewellery*

**Vicky Scott**

*Illustration*

**Del Thorpe**

*Illustration*

**Margaret McGregor Betts**

*Watercolours, collagraphs and etchings*

**Ruth Mullan**

*Stained and fused glass*

**Leonor Berdichevsky**

*Watercolours*

**Georgia Elliott**

*Fine art on skirts and scarves*

**Alexis Rayner**

*Painting and crafts*

**Helen Chong**

*Jewellery*

Please join us in the welcoming and relaxed atmosphere of Bluebell Would with our diverse mix of arts and crafts to suit most budgets.

Refreshments available for a donation to local charity Kitty in the City



Brighton in Bloom: Vicky Scott

HOUSE

11.00-17.00



M	T	W	T	F	S	S
25	26	27	28	29	30	1
2	3	4	5	6	7	8
9	10	11	12	13	14	15
16	17	18	19	20	21	22
23	24	25	26	27	28	29
30	31	1	2	3	4	5

## 12 Studio 106

Studio 106, 1st Floor, 106 Coleridge Street, Hove BN3 5AA  
www.studio106.co.uk | info@studio106.co.uk | 07796 851698



Studio 106: Nick Sayers

Huge open studio in Poets Corner, showing diverse, high quality work by professional artists:

**Ele Pack** *Painting*

**Maria Tribe** *Painting and prints*

**Andre Lichtenberg** *Photography*

**Heather Quin** *Printmaking*

**Jael O Connor** *Painting*

**Matt Lambert** *Painting and prints*

**Beth Tarbutt** *Mixed media*

**Teresa B** *Painting*

**Alex Rutherford** *Printmaking*

**Dan Bennet** *Painting*

**Irene Marot** *Painting*

**Christina Reading** *Painting*

**Solange Leon** *Drawings*

**Steve Cavalier** *Animation*

**Emma Gale** *Textiles print*

**Claire Holyoake** *Sculpture and drawing*

**Avis Lane Willan** *Painting*

**Grizelda** *Cartoons*

STUDIO / WORKSHOP

11.00-17.00



M	T	W	T	F	S	S
25	26	27	28	29	30	1
2	3	4	5	6	7	8
9	10	11	12	13	14	15
16	17	18	19	20	21	22
23	24	25	26	27	28	29
30	31	1	2	3	4	5



## 13 The Hive

The Hive, Stoneham Road, Hove BN3 5HJ

<https://www.facebook.com/TheHiveHove> | [hive.hoveroom@mail.com](mailto:hive.hoveroom@mail.com) | 01273 911010

We are seven diverse artists brought together in The Hive community space. In our second year we are looking forward to exhibiting new and exciting work.

**Lin Russell** Shamanic artist and botanical printmaker

**Helen Farquharson** Digital photographer, working in East Africa and the UK

**Fiona Edwards** Glass, textiles and mirrors using lace, paper, photos and vintage scraps, to frighten the faint hearted!

**Holly Vintage** Bespoke other-worldly head and hairpieces made from feathers, pearls and beads.

**David Moore** is a painter inspired by drama of the changeable British landscape.

**Patrick Edgeley** Screen-prints and Americana influenced by packaging and pop culture

**Claire McCartney** Figurative stone-carver using a range of African marble, bath and alabaster stone

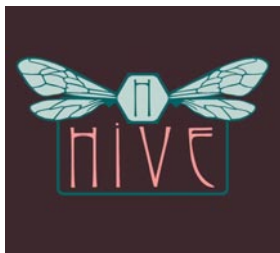

HOUSE											
10.00-17.00											
M	T	W	T	F	S	S					
25	26	27	28	29	30	1					
2	3	4	5	6	7	8					
9	10	11	12	13	14	15					
16	17	18	19	20	21	22					
23	24	25	26	27	28	29					
30	31	1	2	3	4	5					

## 14 Villa LVI

56 Payne Avenue, Hove BN3 5HD

[www.VillaLVI.com](http://www.VillaLVI.com) | [vvirginie23@gmail.com](mailto:vvirginie23@gmail.com) | +447813 217142

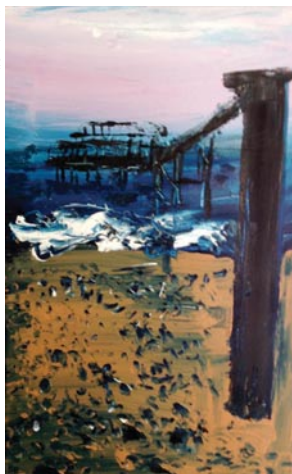

West Pier: Oliver Dawson

Shortlisted for Best Open Award in May 2015, we are a truly international team of artists showing a wide variety of media and styles

**Moon Munson**  
Korean Hanji Art

**Mai Al Askari**  
Chainmaille jewellery

**Virginie Vincent**  
Fused glass

**Rebeca Martin**  
Paper and floral art

**Oliver Dawson**  
Painting

**Claire Antsey**  
Wire art

**Paul Munson**  
Photography

**Sanya Budna**  
Pebble art

**Davina Dunn**  
Jewellery

**Angelique Christie**  
Textiles

HOUSE											
11.00-17.00											
M	T	W	T	F	S	S					
25	26	27	28	29	30	1					
2	3	4	5	6	7	8					
9	10	11	12	13	14	15					
16	17	18	19	20	21	22					
23	24	25	26	27	28	29					
30	31	1	2	3	4	5					

## 15 Lawrence Art Studio

16 Kingsthorpe Road, Hove BN3 5HR

[www.artclasseshove.co.uk](http://www.artclasseshove.co.uk) | [lucy@lbparker.com](mailto:lucy@lbparker.com) | 07951 933691

Tutors and friends of The Lawrence Art Studio present an eclectic and vibrant display of unique and individual work.

There will daily demonstrations by the tutors.

**Penny Marler**  
Sculpture

**Jane Jukes**  
Painting

**Nicola Jackson**  
Paper and books

**Jude Clynick**  
Wood engraving

**Amanda Horvath**  
Painting

**Puja Brown**  
Watercolour painting

**Lucy Parker**  
Painting and jewellery

**Caroline Marsland**  
Encaustic painting

**Nick Doyle**  
Digital montage



Cape Cod Boatlift: Lucy Parker

HOUSE											
11.00-17.00											
M	T	W	T	F	S	S					
25	26	27	28	29	30	1					
2	3	4	5	6	7	8					
9	10	11	12	13	14	15					
16	17	18	19	20	21	22					
23	24	25	26	27	28	29					
30	31	1	2	3	4	5					

## 16 Studio Loo

201 Portland Road Hove BN3 5JA

[www.clairepotterdesign.com](http://www.clairepotterdesign.com) | Hello@clairepotterdesign.com

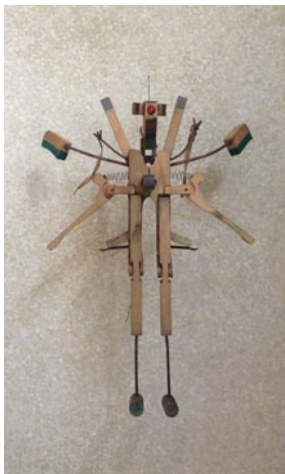

Piano Guardian: Mark Reeve

Studio Loo is back for our second year with another specially curated selection of design-led work from local designers and makers. From graphic prints, illustration and paper cuts to homewares, upcycled pieces and bold laser cut jewellery, we have a fantastic range of pieces to suit all budgets – all set within our converted public WC design studio.

Join us for a browse, a friendly chat and a slice of our famously awesome cake!

STUDIO / WORKSHOP											
10.00-17.00											
M	T	W	T	F	S	S					
25	26	27	28	29	30	1					
2	3	4	5	6	7	8					
9	10	11	12	13	14	15					
16	17	18	19	20	21	22					
23	24	25	26	27	28	29					
30	31	1	2	3	4	5					



## 17 14 St Heliers

14 St Heliers Avenue, Hove BN3 5RE  
www.stuartsmith.portfoliobox.me | stuartsmith48@tiscali.co.uk | 01273 775968

Exhibition: Stuart Smith



A fresh and varied exhibition of arts and crafts. Chat to the artists and enjoy refreshments in our peaceful garden.

### Stuart Smith

*Reliefs, constructions and paintings*

*Sophie Rankin Creative photography*

*Tina O'Donnell Silver jewellery*

*Janet Ballard Watercolours*

*Jenn Adamson Contemporary batik*

*Lynda Coulthard Textiles*

*Lorna Casey Stained glass*



*Suzie Wainman Painting*

*Paul Wainman Painting*

**Robert Matusiewicz** *Woodbits*  
**Anna Smith** *Portraits and textiles*

HOUSE

11.00-17.00



M	T	W	T	F	S	S
25	26	27	28	29	30	1
2	3	4	5	6	7	8
9	10	11	12	13	14	15
16	17	18	19	20	21	22
23	24	25	26	27	28	29
30	31	1	2	3	4	5

## Helen Brown



New work on show in the May Festival at  
**Aymer Arts - West Hove Art Trail**  
1 Aymer Road, Hove, BN3 4GB

**bip-Art Printmaking - Kemptown**  
1a Arundel Mews, Arundel Place, BN2 1GG

**Upfunt House - Fiveways Trail**  
177 Ditchling Road, Brighton, BN1 6JB

**Good Shepard - Dyke Road Trail**  
272 Dyke Road, Brighton, BN1 5AE

hello@helensprints.co.uk - 07747105421

**www.helensprints.co.uk**



## brass monkeys

A fabulous array of hand made  
British contemporary jewellery to  
suit all budgets.

Visit us in our lovely gallery  
in Hove or buy online on  
our website

**brassmonkeysjewellery.co.uk**

109 Portland Road • Hove  
BN3 5DP

info@brassmonkeysjewellery.co.uk  
01273 725170



# HOUSE 2016

30 April-29 May



**HOUSE**  
housefestival.org

## Gillian Wearing *A Room With Your Views*

HOUSE co-commission with Brighton Festival, at University of Brighton Gallery, Grand Parade

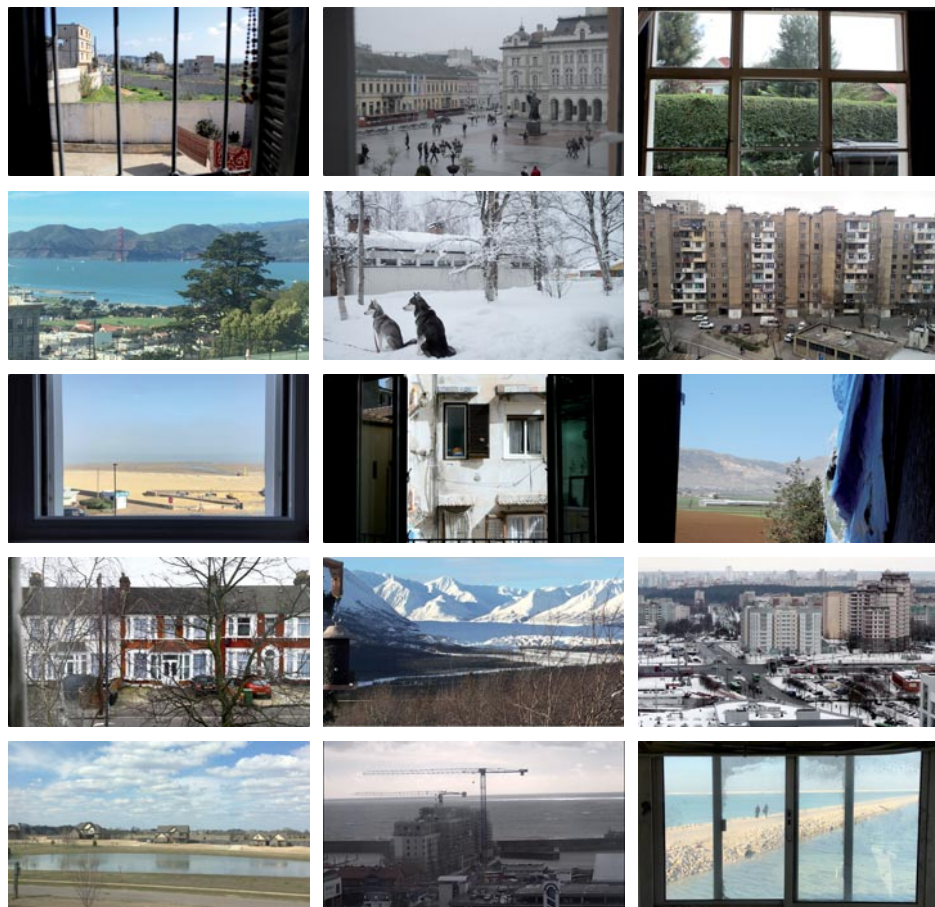

## Felicity Hammond *Show Room: The Language of Living*

HOUSE co-commission with Photoworks at Edward Street Gallery, Brighton

## Thompson Hall *Home Away From Home*

HOUSE co-commission with Outside In at The Regency Town House, Hove

Throughout the festival there is an opportunity to sign up for artists talks and enjoy the *HOUSE film programme* which this year includes featured selections by artist Gillian Wearing and also by Carousel. For families, there is also the opportunity to get involved in an extraordinary one-off community drawing/photography head-to-head workshop with Children's Laureate **Chris Riddell**.

To find out more visit [housefestival.org](http://housefestival.org)



Supported using public funding by  
**ARTS COUNCIL  
ENGLAND**



# Independent

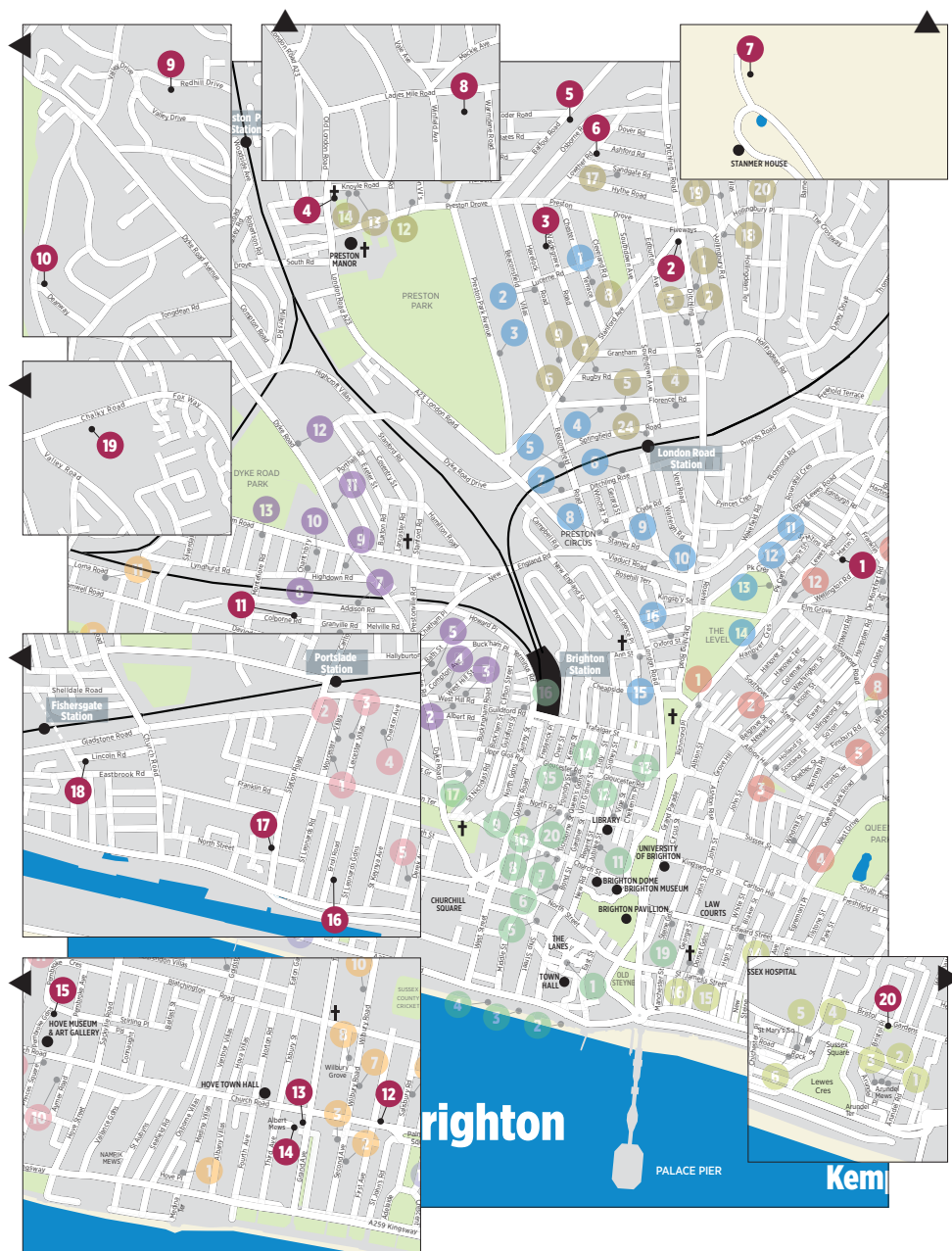



## 1 Bernard G Mills

24 St Martin's Place, Brighton BN2 3LE  
www.bernardgmills.net | bgmphoto2@ntlworld.com | 07847 656125

Morning Tunes (detail), Bernard G Mills



**Bernard G Mills** is a fine-art photographer. However, in the open house, he will be showing paintings—each of which is an individual elements of a greater whole. Each painting, when completed, becomes part of a larger work entitled *Morning Tunes*. All tunes are ones that have been in the artist's head on waking in the mornings over the past five years. Style, content and concept are dependent on the particular tune to which the painting refers but a degree of uniformity is determined by both dimensional conformity and the use of Liquitex acrylic.

HOUSE											
11.00-18.00											
M	T	W	T	F	S	S					
25	26	27	28	29	30	1					
2	3	4	5	6	7	8					
9	10	11	12	13	14	15					
16	17	18	19	20	21	22					
23	24	25	26	27	28	29					
30	31	1	2	3	4	5					

## 2 Benedict Ainscough Photography

122 Stanford Avenue, Brighton BN1 6FE  
www.benedictainscoughphotography.com | ben\_ainscough@yahoo.co.uk

Benedict Ainscough



A chance to see photographs by **Benedict Ainscough** in a former local police box. The pictures include themes of city life, nature and people.

HOUSE											
11.00-17.00											
M	T	W	T	F	S	S					
25	26	27	28	29	30	1					
2	3	4	5	6	7	8					
9	10	11	12	13	14	15					
16	17	18	19	20	21	22					
23	24	25	26	27	28	29					
30	31	1	2	3	4	5					

## 3 artists on the move

105 Waldegrave Road, Brighton BN1 6GJ  
www.artistsonthemove.co.uk | kikitickl@gmail.com | 01273 383773

backcountry Kiki Stickl



This year is the second time we are opening our house and again we have a great selection of artists joining our exhibition. Come in and enjoy a cup of tea with some exquisite prints, painting, drawing, sculpture and furniture by experienced professionals who have exhibited nationally and internationally.

**Pamela Aldridge**  
*Fine art print*  
**Emily Beaumont**  
*Chairs, cushions and lampshades*  
**Ian Brown** *Fine art print*  
**Oliver Hein** *Sculpture*

**Kiki Stickl** *Drawing and painting*  
**Tashi Tondrup** *Fine art print*  
Look at our website to find out more.

HOUSE											
12.00-17.00											
M	T	W	T	F	S	S					
25	26	27	28	29	30	1					
2	3	4	5	6	7	8					
9	10	11	12	13	14	15					
16	17	18	19	20	21	22					
23	24	25	26	27	28	29					
30	31	1	2	3	4	5					

## 4 Dancing Shadows

St John's Church, corner Knoyle Road/Preston Road, Brighton BN1 6EB  
www.anneliesclarke.com | anneliesclarke@gmail.com | 01273 881007

Dancing Shadows (detail), Annelies Clarke



This stunning exhibition plays with shadows and light in the spacious setting of St John's church. It also features work by students of the Cedar Centre, Hollingdean. On Saturdays during the exhibition St John's hosts the Early Summer Concert series of recitals at 5.30pm. See [www.brightonstjohn.org.uk](http://www.brightonstjohn.org.uk) The painting *Dancing Shadows* will be auctioned by sealed bids. Proceeds go to Amnesty International.

**Annelies Clarke**  
*Paintings and drawings*  
**Jose Heasman**  
*Copperfoiled stained glass lamps*  
**Beth Midgley**  
*Fused glass candleholders.*

INSTITUTION											
11.15-17.15											
M	T	W	T	F	S	S					
25	26	27	28	29	30	1					
2	3	4	5	6	7	8					
9	10	11	12	13	14	15					
16	17	18	19	20	21	22					
23	24	25	26	27	28	29					
30	31	1	2	3	4	5					



## 5 Raspberry Surprise

118 Balfour Road, Brighton BN1 6ND  
martinbrown.artweb.com | @RaspSurpriseOH | 01273 540050

Cow: Martin Brown



This year marks a return to the festival after a short break. In our bright and breezy house we have a lively mixture of colourful semi-abstract paintings, fused glass and recycled textiles and button work. The exhibition will be made up of new pieces on show for the first time.

**Martin Brown**  
Lively, colourful paintings in a range of media

**Gillian Brown**  
Creative and transformational recycling

**Fran Brown**  
Playful fused-glass creations

**Flip Underdown**  
Beautifully layered glass forms

**Vicki Disney**  
Paintings with vivid colours inspired by the beauty of everyday life

HOUSE													
11.00-17.00													
M	T	W	T	F	S	S							
25	26	27	28	29	30	1							
2	3	4	5	6	7	8							
9	10	11	12	13	14	15							
16	17	18	19	20	21	22							
23	24	25	26	27	28	29							
30	31	1	2	3	4	5							

## 6 Art Lowther

36 Lowther Road, Brighton BN1 6LG  
http://www.artlowther.tumblr.com | info@wturner.co.uk | 07946 518349

Will Turner



A new open house for 2016.

**Will Turner** will be presenting a selection of new abstract paintings alongside playful objects and prints. **Patrick Donohoe's** minimalist collages are composed from scratched, cut and torn painted paper. **Simon Keenleyside** makes vibrant paintings and prints that reference the tradition of landscape painting. **Ali Embers'** jewellery combines the intricacy of crochet combined with a simple aesthetic to create unique modern pieces. We will also be hosting a pop-up bakery serving a selection of

wholesome sweet treats - all free from gluten, refined sugar and dairy - served up by **The Good Baker**.

HOUSE													
11.00-16.00													
M	T	W	T	F	S	S							
25	26	27	28	29	30	1							
2	3	4	5	6	7	8							
9	10	11	12	13	14	15							
16	17	18	19	20	21	22							
23	24	25	26	27	28	29							
30	31	1	2	3	4	5							

## 7 Stanmer Park Forge

Stanmer Park Forge, Stanmer Village, Brighton BN1 9PZ  
dj.griffiths@yahoo.co.uk

Cow: Daniel Griffiths



At Stanmer Park Forge this year, **Daniel Griffiths** will be showing his beautifully observed steel animal sculptures, alongside the paintings and illustrations of brother **Antony Griffiths**, whose clients include the National Trust and Brecon Beacons National Park, all on display at Daniel's studio-workshop, in the wonderful setting of Stanmer Park. With the fabulous Tea Rooms, Stanmer House Restaurant, a plant nursery, historic church and village and acres of park and woodland

leading onto the downs, Stanmer Park is a great place to visit in its own right.

HOUSE													
09.30-16.30													
M	T	W	T	F	S	S							
25	26	27	28	29	30	1							
2	3	4	5	6	7	8							
9	10	11	12	13	14	15							
16	17	18	19	20	21	22							
23	24	25	26	27	28	29							
30	31	1	2	3	4	5							

## 8 Patcham Arts

Patcham Community Centre, Ladies Mile Road, Patcham BN1 8TA  
www.facebook.com/Patcham-Artists-1438503886380336patchamarts2014 | @gmail.com | @Patchamarts

Dan's End: Sarah Dunford



Patcham Arts is back for our third year, showcasing 16 local artists working in a range of media including acrylic, watercolour and encaustic paintings, beautiful gifts crafted in wood and felt, handcrafted sterling silver jewellery and ceramics. There will be free workshops every weekend, including The Young Embroiderers and with a local baker 'Cakes the Difference' providing refreshments, there's something for everyone! Follow us on facebook and twitter.

HOUSE													
10.00-17.00													
M	T	W	T	F	S	S							
25	26	27	28	29	30	1							
2	3	4	5	6	7	8							
9	10	11	12	13	14	15							
16	17	18	19	20	21	22							
23	24	25	26	27	28	29							
30	31	1	2	3	4	5							

## 9 AfricArt

18 Redhill Drive, Brighton BN1 5FH  
www.africart.tv | renate@africart.tv | 01273 565404

Come and view our fabulous new collection of Zimbabwean stone sculptures. We have works by the pioneers of the Zimbabwean sculpture movement as well as by up-and-coming artists. Nigerian art, textiles and vintage clothes provide a vibrant backdrop. African jewellery, art and sculptures are displayed in house and terraced gardens. Prices from £1-£10,000, there is something for everyone including a bargain corner with superb second-hand books on art and other subjects. Enrol in a Zimbabwean stone sculpting workshop and make your own masterpiece.



The Princess (Lovermore Benji)

African Wax (Diane Ryder)

### HOUSE

11.00-17.00



M	T	W	T	F	S	S
25	26	27	28	29	30	1
2	3	4	5	6	7	8
9	10	11	12	13	14	15
16	17	18	19	20	21	22
23	24	25	26	27	28	29
30	31	1	2	3	4	5

## 11 Pink and Green at Seventeen

17 Colbourne Road, Hove BN3 1TA  
dianemryder@yahoo.co.uk | 01273 724076



Suzanne Snow  
Paper cuts  
Gaythorne Silvester  
Prints  
Arthur Robbins  
Furniture  
Rosa Canina  
Millinery and craft  
Andrew Brown  
Paintings  
Diane Ryder  
Mixed media  
Oscar Ashton-Konig  
Acrylic laser-cut jewellery  
Sally Durrant  
Photography  
Lizzie Mole  
Artist and poet  
Emma Fish  
Jewellery  
Betty Durrant  
Betty's butterflies

A brand new artist's house for 2016! Welcome to our multifarious, magnificent selection box of the finest Brighton has to offer. Many media and much merriment; impromptu poetry readings, possible fairy sightings and lots of lovely cake!

### HOUSE

11.00-17.00



M	T	W	T	F	S	S
25	26	27	28	29	30	1
2	3	4	5	6	7	8
9	10	11	12	13	14	15
16	17	18	19	20	21	22
23	24	25	26	27	28	29
30	31	1	2	3	4	5

## 10 Deanway Arts

24 Deanway, Hove BN3 6DG  
orlandodefraitas.fineart@gmail.com | 01273 501706

Refina #2 Orlando De Freitas



After a successful first Open House in 2015, Deanway Arts is back with another wide selection of highly individual work by local and international artists. Situated towards the north of Hove, this is an ideal stopping point on your way in or out of Brighton & Hove, with free parking, a warm welcome and refreshments available on each open day.

### HOUSE

10.00-17.00



M	T	W	T	F	S	S
25	26	27	28	29	30	1
2	3	4	5	6	7	8
9	10	11	12	13	14	15
16	17	18	19	20	21	22
23	24	25	26	27	28	29
30	31	1	2	3	4	5

## 12 YMCA Downlink Group

Reed House, 47 Church Road, Hove BN3 2BE  
www.ymcadlg.org | openhouse@ymcadlg.org | 07881 013759

Bringing together a varied collection of works, spanning a broad range of media. Contributions from young people, volunteers, staff and local artists associated with YMCA DownLink Group, from across Sussex and Surrey. YMCA DLG is a charity that has been serving the local community since 1919, supporting over 10,000 children, young people and families annually. Offering support through numerous services including: Accommodation, Family Work, Health and Well-being, Support and Advice, Training and Education. Light refreshments available. Family friendly.



### INSTITUTION

10.00-16.00



M	T	W	T	F	S	S
25	26	27	28	29	30	1
2	3	4	5	6	7	8
9	10	11	12	13	14	15
16	17	18	19	20	21	22
23	24	25	26	27	28	29
30	31	1	2	3	4	5

## 13 4 Grand Avenue Mansions, Grand Avenue

4 Grand Avenue Mansions, Grand Avenue, Hove BN3 2NA  
geoff-bailey.com | geoff\_bailey@hotmail.com | 07545 452604

Sunset over the lavender fields at Soudes: Geoff Bailey



West and Bailey have collaborated to create a collection of works that explore the aesthetic qualities of weight, balance and the potential energy these states suggest visually. They experiment with the potential energy in static or heavy materials, encouraging a heightened sense that is out of the norm, by playing with our knowledge of weight and drop within a space. Contradiction and juxtaposition between weight and material is a strong element to their work and style.

This is their first joint exhibition since graduating in Fine Art.

HOUSE													
11.00-17.00													
													
M	T	W	T	F	S	S							
25	26	27	28	29	30	1							
2	3	4	5	6	7	8							
9	10	11	12	13	14	15							
16	17	18	19	20	21	22							
23	24	25	26	27	28	29							
30	31	1	2	3	4	5							



## 15 Pembroke Garden Studio

Garden Studio, 5 Pembroke Gardens, Hove BN3 5DY  
www.landscapememoryanddesire.co.uk | ke.gray@hotmail.co.uk | 07759 285463

Autumn Oak: Keith Gordon



Keith Gordon's paintings are aligned with landscape painting, but are equally explorations of force, dynamic balance, inconsistent time, and expressions of flowering and decay.

HOUSE													
11.00-17.00													
  													
M	T	W	T	F	S	S							
25	26	27	28	29	30	1							
2	3	4	5	6	7	8							
9	10	11	12	13	14	15							
16	17	18	19	20	21	22							
23	24	25	26	27	28	29							
30	31	1	2	3	4	5							

## 14 Albert Mews Studio

11 Albert Mews, Third Avenue, Hove BN3 2PP  
www.facebook.com/albertmewsstudio | albertmewsstudio@live.co.uk | 01273 723116

Open Lizzie Lock Millinery

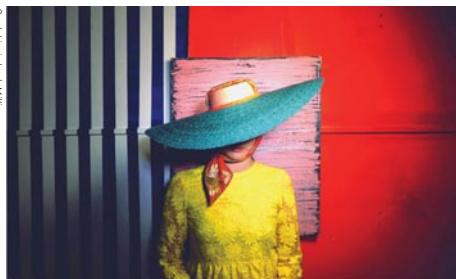

Albert Mews Studio opens its doors for 5 weekends this May hosting an array of returning and new designer talent. From hats to homewares, ceramics to sculpture there's something for everyone!

**Martha Mitchell Design**

Homeware and gifts

**Lizzie Lock Millinery** Headwear

Joanna Corney Printed homeware

Chhipa Unisex shirts

**Nick Sellek** Artist and model-maker

Fleur de carotte

Handmade jewellery and ceramics

**Sky High Design**

Lighting and furniture

**Alice Walton Ceramics**

**Big Jump Press**

Handmade books, prints and ephemera

**Hove Made Pickles and chutneys**

HOUSE													
11.00-18.00													
 													
M	T	W	T	F	S	S							
25	26	27	28	29	30	1							
2	3	4	5	6	7	8							
9	10	11	12	13	14	15							
16	17	18	19	20	21	22							
23	24	25	26	27	28	29							
30	31	1	2	3	4	5							

## 16 The Lookout Collective

21 Erroll Road Hove BN3 4QF  
neilbaker28cd@gmail.com | 07734 689779



From seeds carefully planted in a solid foundation of hard work and collaboratively nurtured by a large creative hub of friends, we present to you the opportunity to view a collection of carefully curated and exciting work. Artists from tattooing, graphic design and erotica to metal and wood, stand next to each other with one goal. To show you we work. Hard.

HOUSE													
10.00-18.00													
  													
M	T	W	T	F	S	S							
25	26	27	28	29	30	1							
2	3	4	5	6	7	8							
9	10	11	12	13	14	15							
16	17	18	19	20	21	22							
23	24	25	26	27	28	29							
30	31	1	2	3	4	5							



17 Michael John Smithson

71 Station Road, Portslade BN41 1DF  
mjs1947@me.com | 07802 482584

8th Century Ship Battle Michael John Smithson



Michael John Smithson is a fine artist who has been very effective from the age of 7 years old for all of his life with many different art subjects and media. He was invited to Brighton College of Arts & Crafts in the 1960s. He is very willing too to fulfil someone's desire for a specific art work. All are welcome and glad to view available paintings at 71 Station Road.

HOUSE						
11.00-18.00						
M	T	W	T	F	S	S
25	26	27	28	29	30	1
2	3	4	5	6	7	8
9	10	11	12	13	14	15
16	17	18	19	20	21	22
23	24	25	26	27	28	29
30	31	1	2	3	4	5

18 Constructabilia

58 Lincoln Road Portslade BN41 1LL  
debrawade@aol.com | 01273 416211

Luminescence Debra Wade



Art that's Scene, Heard and Felt. Artists, live music, good food, free art and craft workshops, massage and hair braiding, combine to attract all the senses in a colourful and friendly family home. We offer: rugs, jewellery, photography, icons, handmade hats and bags, felting, decoupage, constructions, garden ephemera, re-cycled goodies, with traditional drawing and painting and more. Meet **Debra, Janina, Sabine**, family and friends and sample *Free Parkin*

while browsing. Exceptionally easy to access by bus, train or car. Family and wheelchair friendly.

HOUSE						
Sa 10.30-17.00, Su 11.00-17.00						
M	T	W	T	F	S	S
25	26	27	28	29	30	1
2	3	4	5	6	7	8
9	10	11	12	13	14	15
16	17	18	19	20	21	22
23	24	25	26	27	28	29
30	31	1	2	3	4	5

19 PACA

Portslade Aldridge Community Academy,  
Chalky Road, Portslade BN41 2WS  
www.paca.uk.com | contact@paca.uk.com | 01273 416300

Abstract Movement Leda Gurr



Showcasing the work of PACA students and local primary schools

INSTITUTION						
11.00-16.00						
M	T	W	T	F	S	S
25	26	27	28	29	30	1
2	3	4	5	6	7	8
9	10	11	12	13	14	15
16	17	18	19	20	21	22
23	24	25	26	27	28	29
30	31	1	2	3	4	5

20 Black Blackbird and other sculptures

AaA

Corner of Bristol Gardens/Bristol Place, Brighton BN2 5JE  
www.secretgardenkemptown.co.uk



Three major works, including a specially commissioned piece, by renowned sculptor **Hamish Black** (creator of the much loved 'Doughnut' on Brighton Seafront), for Brighton's new sculpture park, in the beautiful Secret Garden (Antony Dale Trust). Supported by Foyle Foundation.

INSTITUTION						
12.00-18.00						
M	T	W	T	F	S	S
25	26	27	28	29	30	1
2	3	4	5	6	7	8
9	10	11	12	13	14	15
16	17	18	19	20	21	22
23	24	25	26	27	28	29
30	31	1	2	3	4	5



# Venues outside Brighton and Hove



This year there are 24 venues in the area to the North and East of Brighton and Hove.

Ditchling has a trail of 14 venues all within walking distance in the village. There are 5 venues dotted along the Ouse valley from South Heighton near the coast, via Cobb Cottages just South of Beddingham on the A26, Banff Farm on the A26 North East of Lewes and Hamsey Manor, just off the A275 North of Lewes. Rottingdean and Woodingdean, have 4 venues and an Independent venue can be found at the South Downs Heritage Centre, on the A273 just South of Hassocks.



Image by Tom Baber

# THE VILLAGE OF TYPE

A programme of exhibitions, workshops, lectures, residencies, events and live-printing activities in Ditchling, Brighton, London and beyond

[ditchlingmuseumartcraft.org.uk](http://ditchlingmuseumartcraft.org.uk)

DITCHLING  
MUSEUM  
OF **ART+**  
**CRAFT**

Sponsored by

Monotype

G . F  
SMITH  
1885 ONWARDS

# Ditchling



## Art in Ditchling

[www.artinditchling.co.uk](http://www.artinditchling.co.uk)

ARTinDITCHLING

Welcome to Ditchling village, which is in the South Downs National Park. The Art in Ditchling Trail showcases a range of high quality art, design and craft in houses, studios and workshops. Make a day of it to meet the artists and makers, explore the historic village as well as Ditchling Museum of Arts + Crafts. As a distraction from the Trail there are a number of pubs and cafes offering delicious refreshments.

### Travel information

**Walking** South Downs Way crosses Ditchling Beacon. Easy footpaths connect venues in and around the village.

**Bus** Infrequent, please check with Brighton and Hove buses [www.buses.co.uk](http://www.buses.co.uk)

**Rail** Hassocks Station. Taxis located west side of Station. Thirty minute walk.

**Car** 3 miles from A23 via the B2112 or B2116 from Hassocks. Parking in village car park and around village.

### Sponsors

Bedlam Brewery  
The Bull  
Calligraphy and Design  
Chatt Estates  
Pruden & Smith  
The White Horse  
Ditchling Museum of Art and Craft  
Sugarmice  
The Den Workshop

# 1 Kate Sherman

4 Clayton Road, Ditchling BN6 8UY  
www.kateshermanpaintings.co.uk | sherman\_mayhew@hotmail.com | 01273 845851





Rebecca Smith: Kate Sherman



Home and studio of artist **Kate Sherman** whose evocative photo-realist paintings have been exhibited widely in the UK and abroad. In addition to new work on show, paintings from the archive will also be available to view and buy.  
**Kate Sherman** *Painting*  
Garden and refreshments to enjoy.

HOUSE

11.00-17.00

M	T	W	T	F	S	S
25	26	27	28	29	30	1
2	3	4	5	6	7	8
9	10	11	12	13	14	15
16	17	18	19	20	21	22
23	24	25	26	27	28	29
30	31	1	2	3	4	5

# 2 The Jointure Studios

11 South Street, Ditchling BN6 8UQ  
www.ditchlingmuseumartcraft.org.uk | enquiries@ditchlingmuseum.org.uk | 01273 844744

Interchange: Tom Baker



## The Village of Type: Interrobang

Letterpress printing is experiencing a revival as designers and artists fall back in love with setting type by hand and running their own printing presses. This exhibition contains work from studios across the world, selected for Ditchling Museum of Art + Craft by Anthony Burrill, Catherine Dixon and Simon Lewin. The free exhibition provides the opportunity to see radical innovations in letterpress, pick up an affordable print for your home and look around the Ditchling studio of artist Sir Frank Brangwyn.

GALLERY													
11.00-17.00													
☕		👥		🔄									
M	T	W	T	F	S	S							
25	26	27	28	29	30	1							
2	3	4	5	6	7	8							
9	10	11	12	13	14	15							
16	17	18	19	20	21	22							
23	24	25	26	27	28	29							
30	31	1	2	3	4	5							

# 3 Pruden and Smith

The Crossroads, 2 South Street, Ditchling BN6 8UQ  
www.prudenandsmith.com | info@prudenandsmith.com | 01273 846338



Marquise sapphire trilogy ring with fitted wedding ring;  
Rebecca Smith

Since 1988 Pruden and Smith have been designing and making precious jewellery and silverware with a difference. Their unique background, along with great craftsmanship experience, ensure the very best in contemporary design.

Anton Pruden is the grandson of Dunstan Pruden, the silversmith on Eric Gill's renowned Guild of St. Joseph and St. Dominic on Ditchling Common. Rebecca Smith originally trained as a painter and there is a recognizable freedom of expression in her designs. She runs a very specialist design service: in their recently refurbished gallery and workshop their work in platinum, diamonds, gold and silver can be seen as a starting point for commissioning that special one-off piece for your loved one.

Make it a day out: combine a visit to the world-famous Ditchling Museum of Art + Craft, which showcases Dunstan Pruden's work and tools, with a Pruden and Smith workshop tour to see how it is done today. And the pubs are excellent too!



Platinum and diamond engagement ring  
with fitted wedding band; Rebecca Smith

STUDIO / WORKSHOP													
10.00-17.00													
☕		👥											
M	T	W	T	F	S	S							
25	26	27	28	29	30	1							
2	3	4	5	6	7	8							
9	10	11	12	13	14	15							
16	17	18	19	20	21	22							
23	24	25	26	27	28	29							
30	31	1	2	3	4	5							



## 4 London House

3 West Street, Ditchling BN6 8TS  
www.ditchlingartist.com | info@ditchlingartist.com | 07966 152372



Bright Cornice & Cow Parsley oil on canvas Vanessa Worrall

Vanessa Worrall's studio, nestled in the secret garden at London House, is a treasure to find. The artist is on hand to discuss current work and techniques in oil, inspired by local countryside and Cornish seascapes.

HOUSE											
11.00-17.00											
25	26	27	28	29	30	1	2	3	4	5	6
7	8	9	10	11	12	13	14	15	16	17	18
19	20	21	22	23	24	25	26	27	28	29	30

## 6 No. 35

35 High Street, Ditchling BN6 8SY  
www.st-ringell.com | ali@st-ringell.com



Mike Juss - Fine silver, rusted nail, Ali Stringell

Situated in Ditchling, No. 35 High Street, is the studio and home of designer-maker, **Ali Stringell**.

Ali works primarily in fine silver; combining silver vessel forms, with unexpected elements to produce contemporary jewellery, ornaments and sculptures. Ali is a member of Handmade in Britain and CAA, London.

**Meryl Stringell** lives in East Sussex with the South Downs as her backdrop. Her landscape paintings reflect her love of colour and light. Serendipity plays its part too and once on canvas her work evolves towards abstraction.

**Ali Stringell**  
Silver ware/sculpture  
**Meryl Stringell**  
Paintings in oil

HOUSE											
11.00-16.00											
25	26	27	28	29	30	1	2	3	4	5	6
7	8	9	10	11	12	13	14	15	16	17	18
19	20	21	22	23	24	25	26	27	28	29	30

## 5 Black Dog Hill Vineyard Shop

17-19 High Street, Ditchling BN6 8XG  
blackdoghillvineyard.com | lisa@lisajaneart.com | 01273 845567



Artist **Lisa Jane Garton** has created a collection of unique decorative bowls, vases and exquisite wall pieces. A limited edition of ceramic wine coolers has also been produced in collaboration with master potter **Roberto Gagliano**. Expect candy colourways, playful embellishments and a nod to the 1930s British potters. Award winning local sparkling wine will be available.

COMMERCIAL PREMISES											
11.00-17.00											
25	26	27	28	29	30	1	2	3	4	5	6
7	8	9	10	11	12	13	14	15	16	17	18
19	20	21	22	23	24	25	26	27	28	29	30

## 7 No.37

37 High Street, Ditchling BN6 8SY  
www.jowatterspawlowski.com | jowp.art@gmail.com | 07926 082354



Dew Pond, South Downs, Jo Watters-Pawlowski

No.37 is the home of **Jo Watters-Pawlowski**, abstract and figurative painter, and photographer **Kris Pawlowski**.

For May 2016 AOH, Jo will transform two rooms into a stunning gallery to exhibit her latest work. Jo paints mainly in oils, reflecting her observations of the South Downs around Ditchling and seascapes from times spent near St Ives in Cornwall. She works on paper, board and canvas to build layers of colour and texture that capture a range of visual moods.

HOUSE											
11.00-17.00											
25	26	27	28	29	30	1	2	3	4	5	6
7	8	9	10	11	12	13	14	15	16	17	18
19	20	21	22	23	24	25	26	27	28	29	30

## 8 The Blue Shed Studio

6 East Gardens, Ditchling BN6 8ST  
www.blueshedstudio.co.uk | info@blueshedstudio.co.uk | 01273 842588

Shipping container: David Browne



A converted builder's workshop in the heart of Ditchling, The Blue Shed opens for its ninth year.

The exhibition includes **David Browne's** prints, drawings and reliefs informed by an Italian hill town; **Martin Spencer's** handmade English hardwood contemporary chairs inspired by a recent commission of Sally Williams architects; **Ian Chisholm's** hand-built guitars, mandolins and similar instruments.

Exhibition sponsored by Sally Williams Architects.

STUDIO / WORKSHOP									
11.00-17.00									
M	T	W	T	F	S	S			
25	26	27	28	29	30	1			
2	3	4	5	6	7	8			
9	10	11	12	13	14	15			
16	17	18	19	20	21	22			
23	24	25	26	27	28	29			
30	31	1	2	3	4	5			

## 9 The Blue Shed 2

6 East Gardens, Ditchling BN6 8ST  
www.ditchlingmuseumartcraft.org.uk |  
lucy@ditchlingmuseumartcraft.org.uk | 01273 844744

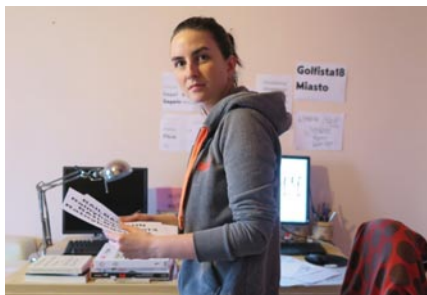

### The Village of Type: Typographer in Residence

The first ever inbound international residency organised by the British Council, sees typographer and designer **Viktoriya Grabowska** move her studio from Poznań in Poland to the village of Ditchling for the month of May. Her temporary studio will be open to the public for you to meet Viktoriya and discuss new work inspired by her residency in Ditchling and the typographical collections of Ditchling Museum of Art + Craft. Supported by Polish Cultural Institute.

STUDIO / WORKSHOP									
11.00-17.00									
P	T	W	T	F	S	S			
25	26	27	28	29	30	1			
2	3	4	5	6	7	8			
9	10	11	12	13	14	15			
16	17	18	19	20	21	22			
23	24	25	26	27	28	29			
30	31	1	2	3	4	5			

## 10 FourFree

30 East Gardens, Ditchling, BN6 8ST  
www.mirandaellis.com | me@mirandaellis.com | 01273 846058

Cider tides: Miranda Ellis



**Lou Johns**  
Contemporary sculpture  
**Miranda Ellis**  
Painting and drawing  
**Miranda Ellis**  
Cast glass  
**Judith Fisher**  
Raku and porcelain

*'A beautiful fusion of colour and mark-making. Wonderful garden and space.'*  
2015 visitor.

Four different artists exhibiting in an established venue within an unique garden setting.

Cast glass and contemporary sculpture (final two weekends only) lead through plants to a hideaway studio showcasing paintings and drawings, both large and small scale, abstract and figurative, alongside Raku ceramics.

HOUSE									
11.00-17.00									
M	T	W	T	F	S	S			
25	26	27	28	29	30	1			
2	3	4	5	6	7	8			
9	10	11	12	13	14	15			
16	17	18	19	20	21	22			
23	24	25	26	27	28	29			
30	31	1	2	3	4	5			

## 11 Auricula Jewellery

12 Turner Dumbrell Workshops, Dumbrells Court Rd, Ditchling BN6 8GT  
www.auricula.co.uk | natasha@auricula.co.uk | 01273 845582

Gemstone necklaces: Natasha Caughey



Auricula is a treasure trove of tempting gemstone, freshwater pearl and silver jewellery, designed and made by **Natasha Caughey**. Natasha hand-selects the gemstones and freshwater pearls on her trips to China and India and is always on the look-out for unusual cuts and colours. It is all about creating the perfect combination of colour, shape and texture. The selection of jewellery on offer is constantly evolving and Natasha welcomes commissions.

Also open Tuesday - Saturday throughout the year 10.00 - 15.00.

STUDIO / WORKSHOP									
Sa 10.00-17.00, Su 11.00-17.00 Bank Hol Mo 11.00-16.00									
P	T	W	T	F	S	S			
25	26	27	28	29	30	1			
2	3	4	5	6	7	8			
9	10	11	12	13	14	15			
16	17	18	19	20	21	22			
23	24	25	26	27	28	29			
30	31	1	2	3	4	5			

## 12 Art at Kennel Cottage

88 East End Lane, Ditchling BN6 8UR  
raby380@btinternet.com | 01273 843639

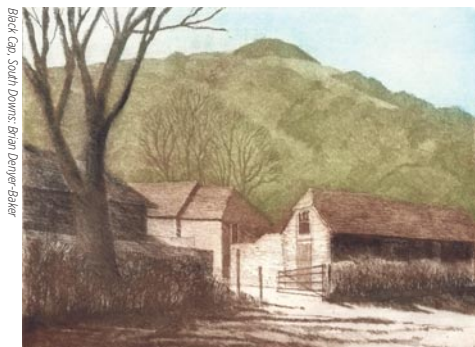

This lovely cottage and garden will showcase a stunning range of arts and crafts, inspired by natural forms and local landscapes. Beautiful images and objects to suit every pocket. Tea, coffee and home made cake will be served. Newcomers to this lovely cottage and garden include London exhibitors **Pauline and Brian Denyer-Baker** showcasing their miniatures and etchings; watercolours and acrylics by sisters **Ann Raby and Jennifer Milnes**, plus **Jen Green's** mosaic mirrors.

Also sculptures from the **Skelton Workshop** add to an eclectic exhibition.

HOUSE													
11.00-17.00													
M	T	W	T	F	S	S							
25	26	27	28	29	30	1							
2	3	4	5	6	7	8							
9	10	11	12	13	14	15							
16	17	18	19	20	21	22							
23	24	25	26	27	28	29							
30	31	1	2	3	4	5							

## 14 ATTIC

Ditchling Village Hall, 18 Lewes Road, Ditchling BN6 8TT  
wstandenart@gmail.com | 01273 504588

A Pier in the Scene: Chris Dawson



The Attic Art Club, established in 1937, showcases an eclectic mix of inspiring 2D and 3D artworks by 30 talented Sussex artists. This is a perfect opportunity to view and purchase original works in the heart of Ditchling village. We will be open from 12 midday on Friday 20th May and you will be especially warmly welcomed to the evening viewing, with refreshments provided, from 18.00 to 20.00, as well as for the rest of the weekend from 10.00 to 17.00

HOUSE													
Fr 12.00-20.00, Sa-Su 10.00-17.00													
M	T	W	T	F	S	S							
25	26	27	28	29	30	1							
2	3	4	5	6	7	8							
9	10	11	12	13	14	15							
16	17	18	19	20	21	22							
23	24	25	26	27	28	29							
30	31	1	2	3	4	5							

## 13 The Handmade House

Beards Place Farm, 98 Lewes Road, Ditchling BN6 8TZ  
www.handmadehouse.co.uk | ralphlevy@onetel.com | 01273 845355

This unique artist's house and garden, inspired by Charleston Farmhouse and Ditchling's own arts and crafts movement, opens in May giving the public a chance to explore its wild garden along with a pop-up cafe and shop. With works by:

**Susan Ashworth** Painting  
**Chris Gilvan Cartwright** Painting  
**Sandi Dwyer** Painting  
**David Price** Sculpture  
**Vanessa Pease** Jewellery  
**Anja Niedring** Painting  
**Sue Haseltine** Painting  
**Tom Sanderson** Belts  
**Beth Partridge** Ceramics  
**Guy Holder** Sculpture  
**Deb John** Ceramics  
**Gary Goodman** Painting  
**Judy Dwyer** Sculpture  
**Ralph Levy** Ceramics and metalwork



The Handmade House still life: Ralph Levy

HOUSE													
11.00-18.00													
M	T	W	T	F	S	S							
25	26	27	28	29	30	1							
2	3	4	5	6	7	8							
9	10	11	12	13	14	15							
16	17	18	19	20	21	22							
23	24	25	26	27	28	29							
30	31	1	2	3	4	5							

able and willing  
and screenprint  
and digitalprint  
and embroidery  
and packing

Brighton and Hove's only supported employer has launched **Artist's assistant** giving customers services hard to find under one roof anywhere else in the UK.

We specialise in screen printing or **digitally printed** products helping you reach a wider market. We offer **your** artwork reproduced on to a quality range of goods including t shirts, mugs, pens, puzzles and many more.

Contact us for great service, good value and beautiful things.

Find us at: 01273 296095  
ableandwilling@brighton-hove.gov.uk  
www.ableandwilling.org.uk  
**positive**about**disabilities**



## 21 The Gallery at South Downs

The South Downs Heritage Centre, South Downs Nurseries, Brighton Road, Hassocks BN6 9LY  
[www.southdownsheritagecentre.co.uk](http://www.southdownsheritagecentre.co.uk) | [heritage.centre@south-downs.co.uk](mailto:heritage.centre@south-downs.co.uk) | 01273 847707

Supplie Martin Nee



Rachael Swift Capriccio



A pier in the scene: Chris Dawson

Anticipating the Dance:



### The Gallery at The South Downs Heritage Centre

is located on the stunning glass mezzanine level, overlooking the museum and craft studios below. Based in a brand new Sussex style barn forming part of the South Downs Nurseries complex, The Gallery is host to nine independent artists and provides easy disabled access, free parking and is open every day throughout the AOH festival. The Barn Restaurant and Coffee Shop is located next door and is open every day to provide visitors with refreshments.

**Chris Batt** *Painting*

**Chris Dawson** *Painting*

**Martin Nee** *Modern contemporary*

**Louise Durham** *Garden sculpture*

**Rachael Swift** *Stone sculpture*

**John Evans** *Ceramics*

**Daniel Griffiths** *Metal art*

**Wendy Standen** *Painting*

**Alan Williams** *Metal art*

COMMERCIAL PREMISES

10.00-16.00

M	T	W	T	F	S	S
25	26	27	28	29	30	1
2	3	4	5	6	7	8
9	10	11	12	13	14	15
16	17	18	19	20	21	22
23	24	25	26	27	28	29
30	31	1	2	3	4	5



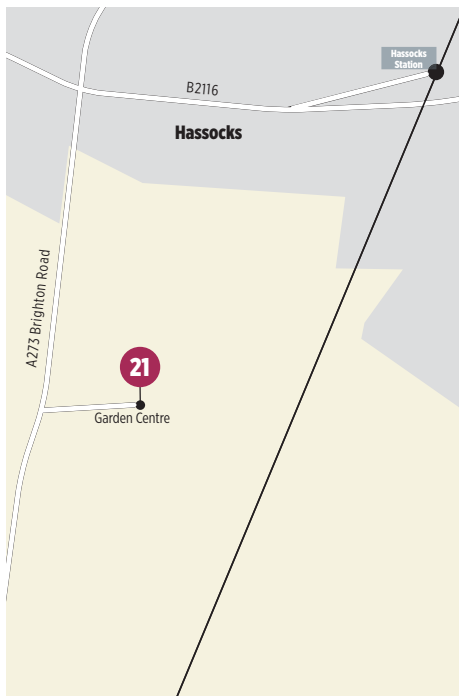

## julia trigg



My typographic ephemera prints and cards are on show at a new venue during May: 'Milton House' 281 Dyke Road, Brighton BN3 6PD [www.juliatrigger.co.uk](http://www.juliatrigger.co.uk)



Iva Troj

Pre-Raphaelite art takes a spin in the face of postmodern, postcolonial, postheteronormative parallel reality. Meet multi-award-winning artist Iva Troj 15/4-15/5 Dynamite Gallery 13 Trafalgar St, Brighton BN1 4EQ [fedthelions.com/dynamitegallery.com](http://fedthelions.com/dynamitegallery.com)

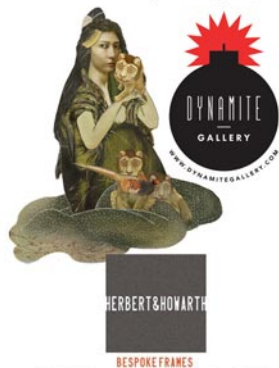

Official Framer of Dynamite Gallery

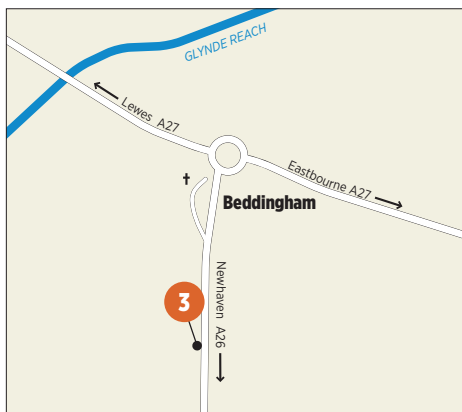
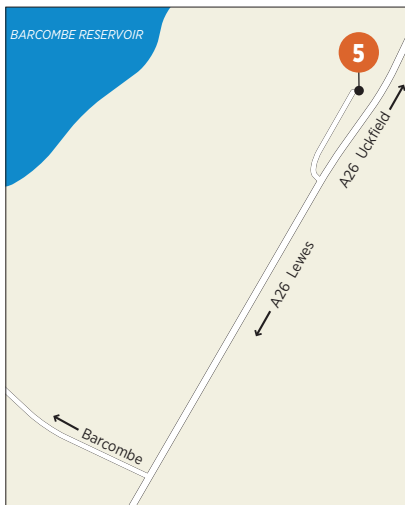

**Car** Parking is free and unrestricted.

## 1 South Heighton Pottery

Heighton Road, South Heighton, Newhaven BN9 0HL  
www.chrislewisceramics.com | chris@chrislewisceramics.com | 07754 814067

Pots in the Garden Chris Lewis



Great quality and variety of work in two galleries, good food and refreshments, a beautiful garden to relax in. We look forward to your visit!

**Chris Lewis**

*Pots, garden seats and sculpture*

**Meriel Ensom** *Paintings on driftwood*

**Cecily Tucker** *Paintings*

**Nic Webb** *Wood vessels and spoons*

STUDIO / WORKSHOP													
11.00-18.00													
M	T	W	T	F	S	S							
25	26	27	28	29	30	1							
2	3	4	5	6	7	8							
9	10	11	12	13	14	15							
16	17	18	19	20	21	22							
23	24	25	26	27	28	29							
30	31	1	2	3	4	5							

## 3 No 3

3 Cobbe Place, Beddingham, BN8 6JY  
01273 858427

Lucy Fortnam



Paintings by **Lucy Fortnam** and teas in a lovely walled downland garden.

A quarter of a mile south of Beddingham roundabout on the A26, No 3 is on the right, directly opposite the B&B sign. **NOT** Cobbe Place cottage, though!

HOUSE													
12.00-17.00													
M	T	W	T	F	S	S							
25	26	27	28	29	30	1							
2	3	4	5	6	7	8							
9	10	11	12	13	14	15							
16	17	18	19	20	21	22							
23	24	25	26	27	28	29							
30	31	1	2	3	4	5							

## 2 The Old Forge

The Old Forge, Heighton Road, South Heighton BN9 0JH  
www.theoldforgeopenhouse.com | theoldforgeopenhouse@gmail.com | 07799 238868

Gunnard Christian Funnell

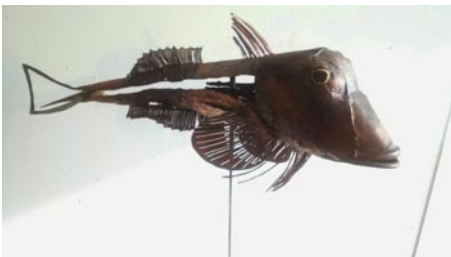

The Old Forge opens its welcoming doors once more. Visit a wild, spring garden on the South Downs. Professional artists and makers showing new work in the house and garden.

**Christian Funnell** *Sculptor*

**Ferian** *English timeless bags*

**Spring Upholstery**

**Susan Ashworth** *Painter*

**Tina Balmer** *Painter*

**Guy Funnell** *Painter*

**Hannah Downton**

*Textiles and photography*

**Jo Sweeting**

*Stone sculptor and printmaker*

**Sarah Gamble** *Collage artist*

**Cissy Fairfax** *Divine socks*

**Sarah Lock** *Lighting*

**Vintage Reclamation**

*Hand painted antique and vintage furniture*

HOUSE													
11.00-18.00													
M	T	W	T	F	S	S							
25	26	27	28	29	30	1							
2	3	4	5	6	7	8							
9	10	11	12	13	14	15							
16	17	18	19	20	21	22							
23	24	25	26	27	28	29							
30	31	1	2	3	4	5							

## 4 Hamsey Manor

Hamsey Manor, Hamsey, Lewes BN8 5TD  
www.stephenpigott.com | Pigott.stephen@gmail.com | 01273 474204

Voluptuous Pink Stephen Pigott



**Stephen Pigott**

*Drawings and oil pastels*

**Victoria**

**Albuquerque**

*Landscape paintings*

Studio in private house, two miles north of Lewes.

HOUSE													
12.00-17.30													
M	T	W	T	F	S	S							
25	26	27	28	29	30	1							
2	3	4	5	6	7	8							
9	10	11	12	13	14	15							
16	17	18	19	20	21	22							
23	24	25	26	27	28	29							
30	31	1	2	3	4	5							



5 Jessica Zoob Art Studio

Banff Farm, Upper Clayhill BN8 5RR  
www.jessicazoob.com | info@jessicazoob.com | 07966 572204

A unique opportunity to view and buy **Jessica Zoob's** oil paintings and see the beautiful space where she creates her canvases.

Where Magic Happens, Jessica Zoob



Painting with pink, Jessica Zoob



Jessica Zoob Artist Studio



Desire Collection for Remo

STUDIO / WORKSHOP  
11.00-17.00



M	T	W	T	F	S	S
25	26	27	28	29	30	1
2	3	4	5	6	7	8
9	10	11	12	13	14	15
16	17	18	19	20	21	22
23	24	25	26	27	28	29
30	31	1	2	3	4	5



# Rottingdean and downs

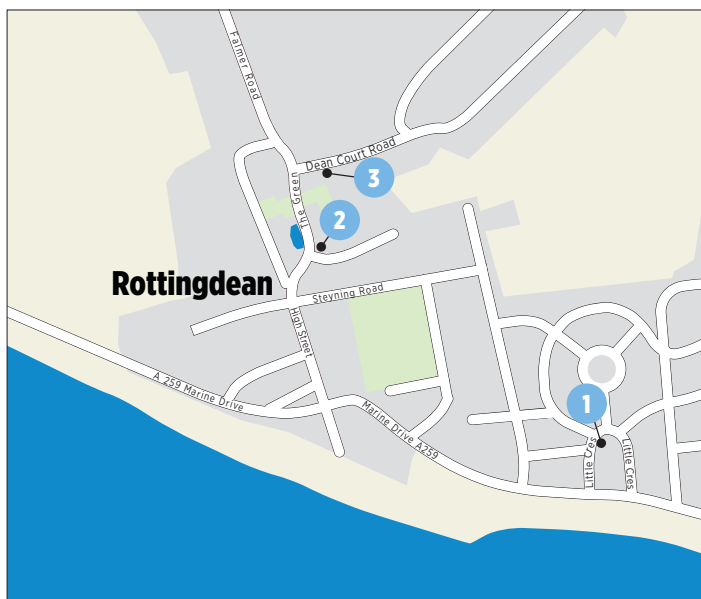
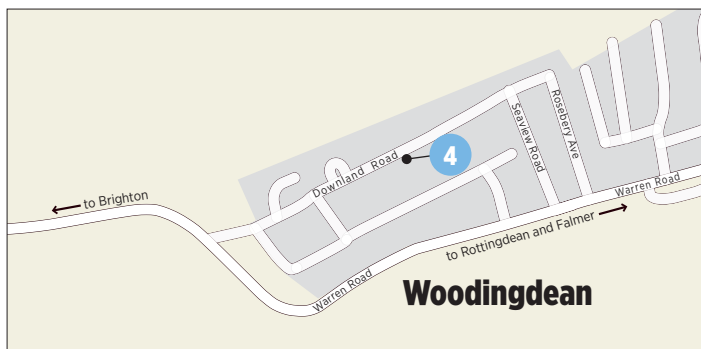

## Travel Information

**Walking** The undercliff walk from Brighton Marina gives access to Rottingdean.

**Bus** Rottingdean 2/2A, 12/12A/12B, 14/14B/14C, 27, 27A, 47, (57 Sun only). Woodingdean 2, 22 & 52. [www.buses.co.uk](http://www.buses.co.uk)

**Car** From Brighton follow the A259 to Rottingdean. From the A23, take the A27 towards Lewes, exit at Sussex University on the B2123 to Woodingdean and Rottingdean. Easy parking.

# 1 Casa Latina

9 Little Crescent, Rottingdean BN2 7GF

www.casalatina.co.uk | casalatinaopenhouse@gmail.com |

01273 271494

AaA

The Three Chiefs David Rojas



Portrait Ursula Vargas



Santa Rosa de Lima Cherman Quino



Group image Casa Latina artists

In its first year in the Open Houses Festival, Casa Latina brings Chicha by Blend.

A fantastic and innovative opportunity to enjoy latin-american art in Brighton through a group of artists, Blend, who promote Peruvian art and culture worldwide with a social complement, this time bringing the concept Chicha.

This group of artists led by local artist Ursula Vargas, shows the diverse and mixed Chicha culture, its meaning and social impact, through different media by various artists at this 50's period style semi-detached house, close to the sea in Rottingdean Village, where she has lived and worked for the last couple of years.

**María Eugenia Vargas** *Photography*

**Jose Antonio Torres** *Mixed media, pop and realism*

**Eliás Alayza** *Experimental photography*

**David Rejas** *Realism*

**Sebastián Poggi** *Expressionism, digital media and photography*

**Chaq Mandalas** *Reinterpretations and modules*

**Luis Miguel Díaz** *Expressionism, abstract and mixed media*

**Javicho** *Purism and realism*

**Carlos Miguel Arbulu** *Abstract and experimental expressionism*

**Fabrizio Suito** *Video and painting*

**Grieta Granados** *Experiential and documentaries*

**Luna Sibadon** *Digital collage, intervene photography and purism*

**Matías Michelsen** *Sculpture and installation*

**Adriana Tomatis** *Recycle and experimental*

**Lizzette Crusalegui** *Expressionism*

**José Barragan** *Landscapes and nature*

**María Teresa Iturri** *Conceptual, intervene photography*

**Yalfrelys Farreras** *Experiential photography and documentary*

**Ursula Vargas** *Figurative, landscape and portraits*

**Cherman Quino** *Digital media, pop art*

HOUSE

12.00-17.00



M	T	W	T	F	S	S
25	26	27	28	29	30	1
2	3	4	5	6	7	8
9	10	11	12	13	14	15
16	17	18	19	20	21	22
23	24	25	26	27	28	29
30	31	1	2	3	4	5

## 2 The Grange Art Gallery

The Green, Rottingdean, Brighton BN2 7HA  
www.rottingdeanpreservationsociety.org.uk |  
Info@rottingdeanpreservationsociety.org.uk | 01273 301004



The Grange Art Gallery, former home of artist Sir William Nicholson, hosts an exciting, eclectic mix of paintings, drawings, sculpture, raku, textiles, glass, photography and wood from local artists:

George Antoni, Atelier in the Attic, Mick Bensley, Rachel Brooks, Maggie Cummings, Amanda Davidson, Julia Elliott, Christine Harfleet, Chris Hesketh, Denise Hopper, Sandra Messenger, Jan Mnich, John Plater, Graham Read, Eve Shepherd, Rosanna Stevenson, Philip Sugg, Robert Upward, Bob Webzell.

Tea and fun children's painting workshops on Sundays, with anthropod arts, in the Edwin Lutyens designed garden.

### GALLERY

Mo-Tu, Th-Sa 10.30-17.00  
Su 10.30-16.30



M	T	W	T	F	S	S
25	26	27	28	29	30	1
2	3	4	5	6	7	8
9	10	11	12	13	14	15
16	17	18	19	20	21	22
23	24	25	26	27	28	29
30	31	1	2	3	4	5

## 4 Eve Shepherd Sculptures

46 Downland Road, Woodingdean, Brighton BN2 6DJ  
www.eveshepherd.com | info@eveshepherd.com | 07904 027113

Blue lady: Eve Shepherd

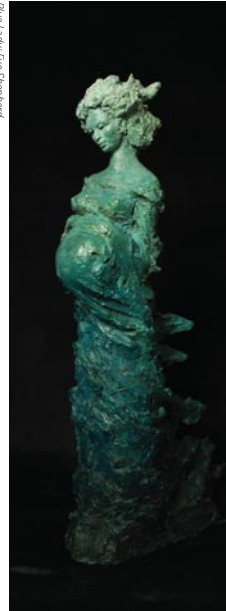

Internationally acclaimed figurative sculptor **Eve Shepherd** warmly welcomes you to come visit her home, gallery and sculpture garden, showing many new pieces, of unique ceramic and limited edition bronze sculptures. In previous years this venue has been described as a 'hidden gem' of the AOH.

Situated off the beaten track from other art trails, this venue has become known for showing an exceptionally high quality of work. Eve draws much inspiration from psychological archetypes by fusing together human and animal forms.

### HOUSE

11.00-18.00



M	T	W	T	F	S	S
25	26	27	28	29	30	1
2	3	4	5	6	7	8
9	10	11	12	13	14	15
16	17	18	19	20	21	22
23	24	25	26	27	28	29
30	31	1	2	3	4	5

## 3 26 Tudor Close

26 Tudor Close, Dean Court Road, Rottingdean BN2 7DF  
www.suggsminiatureharliquinade.com | amandasdavidson@gmail.com |  
07763 584330

Rottingdean Suggs puppet theatre: Sugg Davidson



Amanda Davidson  
Theatrical paintings,  
props and illustration  
Philip Alexander Sugg  
Puppet theatre  
and props  
Orna Schneerson Pascal  
Fabric cushions

### HOUSE

12.00-16.00



M	T	W	T	F	S	S
25	26	27	28	29	30	1
2	3	4	5	6	7	8
9	10	11	12	13	14	15
16	17	18	19	20	21	22
23	24	25	26	27	28	29
30	31	1	2	3	4	5

The home and studio of Amanda Davidson was once a famous hotel to the stars of stage and screen from the late 1930s-'50s. So it is the perfect setting to show off our magical world of story telling through theatrical paintings, posters, architectural drawings, stage props, puppet theatres and textiles.

Work for sale and to commission.

**Laughing Dog**  
T 01273 626886  
LD Print T 01273 683991  
www.laughingdoggallery.com  
Visit us at Brighton Marina

PRINT GALLERY CAFE STORE



# FASHION CITIES AFRICA

Johannesburg | Casablanca | Nairobi | Lagos



## Brighton Museum & Art Gallery

30 April 2016 –  
8 January 2017

Admission payable  
Members free

Open Tue-Sun 10am-5pm  
(closed Mon except Bank  
Holidays)

[brightonmuseums.org.uk](http://brightonmuseums.org.uk)  
#FashionCitiesAfrica

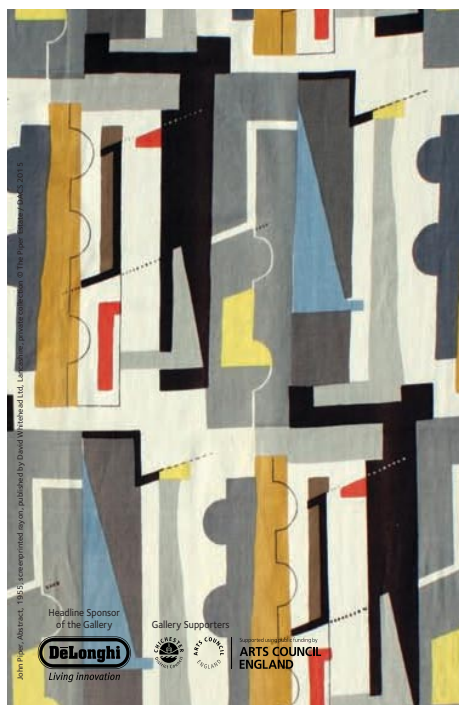

## John Piper The Fabric of Modernism

12 March – 12 June 2016

Headline Sponsor  
of the Gallery  
**DeLonghi**  
Living Innovation

Gallery Supporters



ARTS COUNCIL  
ENGLAND

9 North Pallant  
Chichester  
West Sussex  
PO19 1TJ

[pallant.org.uk](http://pallant.org.uk)  
[info@pallant.org.uk](mailto:info@pallant.org.uk)  
01243 774557

**PALLANT  
HOUSE  
GALLERY**





**The REAL  
Art Shop**

**LAWRENCE**

ART SUPPLIES SINCE 1859

**Printmaking, Painting, Drawing & Craft**

**[www.lawrence.co.uk](http://www.lawrence.co.uk)**

Lawrence Art Shop, 208-212 Portland Road, Hove, BN3 5QT  
Free customer car park



# BRIGHTON & HOVE HIGH SCHOOL GDST



**gdst** Girls' Day  
School Trust  
Reg charity no 306983

[www.bhhs.gdst.net](http://www.bhhs.gdst.net)



THE  
GOOD  
SCHOOLS  
GUIDE

## Early Years & Junior School

Radinden Manor Rd, Hove BN3 6NH | 01273 280200 | [juniorenquiries@bhhs.gdst.net](mailto:juniorenquiries@bhhs.gdst.net)

## Senior School & Sixth Form

Montpelier Rd, Brighton BN1 3AT | 01273 280170 | [enquiries@bhhs.gdst.net](mailto:enquiries@bhhs.gdst.net)