



# ARTISTS OPEN HOUSES

**Weekends 6-29 May**

Brighton and Hove,  
Ditchling and beyond

**[aoh.org.uk](http://aoh.org.uk)**



**[aoh.org.uk](http://aoh.org.uk)**

Handmade  
at amazon

Headline Sponsor

# Keeping you connected

All our buses now have free WiFi available.  
Just search 'go-brighton' once on board.

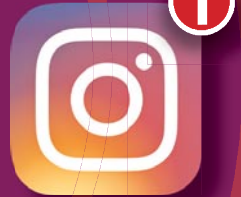

For full terms & conditions, please visit [buses.co.uk/app](https://buses.co.uk/app)

Brighton & Hove

AOH would like to thank  
our sponsors and supporters

Headline Sponsor



Sponsors and Supporters



BRIGHTON



Victor Boorman & Co.



## Contents

Introduction	3
AOH exhibitions and events	4
Brighton & Hove Map	6
Key to symbols	8

### Brighton & Hove

BEYOND THE LEVEL	9
BRUNSWICK TOWN	15
CENTRAL	21
DYKE ROAD	27
FIVEWAYS	31
HANOVER	37
HOVE	43
KEMPTOWN	49
SEVEN DIALS	57
WEST HOVE	65
INDEPENDENT	69

### Along the coast and over the downs

COAST	75
DITCHLING	77
HASSOCKS	83
INDEPENDENT	87



#### Cover artist: Penelope Kenny

AOH 2017 brochure cover artist Penelope Kenny is an Australian born artist who now lives and works in Brighton. Her work explores the relationship between humans and other animals, especially in connection to transhumanism, evolution, hybrids and biotechnology.

Penelope Kenny will be exhibiting at The Old Market in Hove throughout the festival (see p4).

Cover photography: Jean Luc Brouard

Design: Chris Lord

Print: Gemini Press [www.gemini-press.co.uk](http://www.gemini-press.co.uk)

Artists Open Houses Ltd is a not for profit company.

Registration N°. 5420675 (England and Wales)

Disclaimer: Whilst every care has been taken to ensure that the information given in this publication is accurate at the time of going to print, AOH cannot be held responsible for any variations, errors or admissions of which we have not been advised. We recommend that visitors confirm details for individual venues online before setting out. No recommendation is implied in any of the listings. Under no circumstances can AOH accept responsibility for any loss, damage or injury sustained by any member of the public visiting the Artists Open Houses festival.



[aoh.org.uk](http://aoh.org.uk)

Handmade  
at amazon

Connecting Customers and  
Artisans around the world

[amazon.co.uk/handmade](https://amazon.co.uk/handmade)





# ARTISTS OPEN HOUSES

## 6-29 MAY 2017

Over four weekends in May, artists open their doors to offer work from over 1,200 artists, exhibiting in more than 180 venues across the city of Brighton, Hove and beyond. The Open Houses are grouped in local trails, each with their own unique character, from the fishermen's houses of Hanover, Regency houses of Brunswick, to the urban warehouse spaces of the North Laine and cottages of the South Downs village of Ditchling.

Visiting Open Houses offers the chance to meet the artists and to buy work directly from them. The hugely diverse range of artwork on show includes original paintings, prints, graffiti arts, ceramics and textiles, as well as photography, sculpture, crafts, jewellery and many other media.

The Artists Open Houses is an inclusive open-to-all event, welcoming participation from all areas of the community, including community groups, marginalized, school and college student artists.

Visiting local artists in their homes and studios is an unmissable part of the Brighton festivals' season. Many Open Houses also offer the opportunity to get involved, providing workshops and events for both adults and children. Entry to the houses is free. With homemade tea and cake on offer too, the Artists Open Houses are a very special weekend treat.

---

## AOH 2017 Headline Sponsor

Artists Open Houses is delighted to welcome **Handmade at Amazon** as our new Headline Sponsor in 2017.

*"Handmade at Amazon is proud to be supporting local Artists and Artisans through our sponsorship of Artist Open Houses, which is a fantastic showcase of British crafts and entrepreneurship."*

Mike Miller, Worldwide Director of Handmade at Amazon.

Handmade at Amazon will be offering a **Best Newcomer Award** to an artist or maker new to Artists Open Houses this year.

---

### AOH Team

- Judy Stevens – Festival Director
- Chris Lord – Development and Design
- Fiona McTernan – Festival Manager, Marketing, Advertising and Sponsorship
- Lisa Yousefi – Marketing and Social Media
- Claire Quigley – Finance
- Idil Bozkurt – Blogs, Photography and Filming

### Thank you to all our AOH Trail Contacts.

#### Thanks also to:

Pandora George and team – Bullet PR  
Tim Jukes – Website development and design  
Angi Mariani – The Latest  
Mark Tulley – Gemini Press  
Charlotte Barrow – Visit Brighton,  
Also: Paul Clark, Roger Browning  
and Brighton Fringe.

#### Our sponsors at:

Lawrence's Art Supplies,  
Hamptons Estate Agents,  
Sure Property Solutions,  
My Brighton,  
The Old Market  
Brighton & Hove Buses

## Connect with AOH



<http://aoh.org.uk/newsletter>

Penelope Kenny @The Old Market

# A CURIOUS TAXONOMY

**Penelope Kenny**

**Artist Open Houses 2017 Brochure Cover Artist**

**Wednesday 12th April – Sunday 28th May,  
Waterloo Room, The Old Market, Hove**

Penelope Kenny, the Artists Open Houses May 2017 Brochure Cover Artist, is an Australian born artist who now lives and works in Brighton. Her work explores the relationship between humans and other animals, especially in connection to transhumanism, evolution, hybrids and biotechnology. Through her hybrid creatures she investigates the potential outcomes of humans trying to control evolution through genetic manipulation and scientific tampering with the species boundaries.

Since completing a BA in Printmaking at the University of Brighton she has exhibited widely, in the UK and internationally. She creates limited edition textiles, fine art screenprints, wallpapers and books using hand-made inks made from pure pigments and metallic glazes.

See more of Penelope's work in the Artists Open Houses at: Flamingo House (p.45), Peggy Poppleton's Shop (p.64) and Stanley Road Store (p.11).

**From Wednesday April 12th,  
throughout May, until June 30th**

**April (from 12th)**

**Weekdays: 13.00–17.00**

(box office opening times)

+ when venue is open for performances (see website)

**May**

**Weekdays: 11.00–17.00, Saturdays: 13.00–17.00**

(box office opening times)

+ when venue is open for performances (see website)

**June**

**Weekdays: 13.00–17.00**

(box office opening times)

+ when venue is open for performances (see website)

The Old Market  
11a Upper Market Street  
Hove BN3 1AS

[www.theoldmarket.com](http://www.theoldmarket.com)

**THE OLD  
MARKET**

*The Resplendent Rabbit-bird of Paradise (70x100cm)  
Nine colour screenprint.*



*The Transgenic Cabinet (100x70cm).  
Thirty-seven colour screenprint.*



*Animated Animals of the Small Kind (100x70cm).  
Eighteen colour screenprint.*

## Calling All Judges

The Best Artists Open House Award, sponsored by *The Latest*, offers you the opportunity to vote online for your favourite Open House.

From the start of the festival, simply visit the AOH website: [www.aoh.org.uk](http://www.aoh.org.uk), follow the links and place a vote for the house that you believe best captures the spirit of the Artists Open Houses.

The houses shortlisted by public vote will go through to the final, to be visited by *The Latest* team for selection for the Award.

Read *Latest 7* Magazine for more details during the May festival period.

[www.thelatest.co.uk](http://www.thelatest.co.uk)  
[www.aoh.org.uk](http://www.aoh.org.uk)

**latest  
homes**

**latest** 



## Why not take part?

If you live in the Brighton and Hove area you can open your house as part of the Artists Open Houses festival.

To find out how to get involved, including how to join a local trail, have a look at the 'Artists info' section of our website: [www.aoh.org.uk/for-artists](http://www.aoh.org.uk/for-artists)

You can also take part if you live outside the area, by becoming a guest artist in someone else's open house.

For more information visit: [www.aoh.org.uk/artists-seeking-houses](http://www.aoh.org.uk/artists-seeking-houses)

### Open House Events

Many Open Houses offer you the chance to explore your creative side through hands-on workshops and other events.

For all event information see the Events page of the AOH website: [www.aoh.org.uk/events](http://www.aoh.org.uk/events)

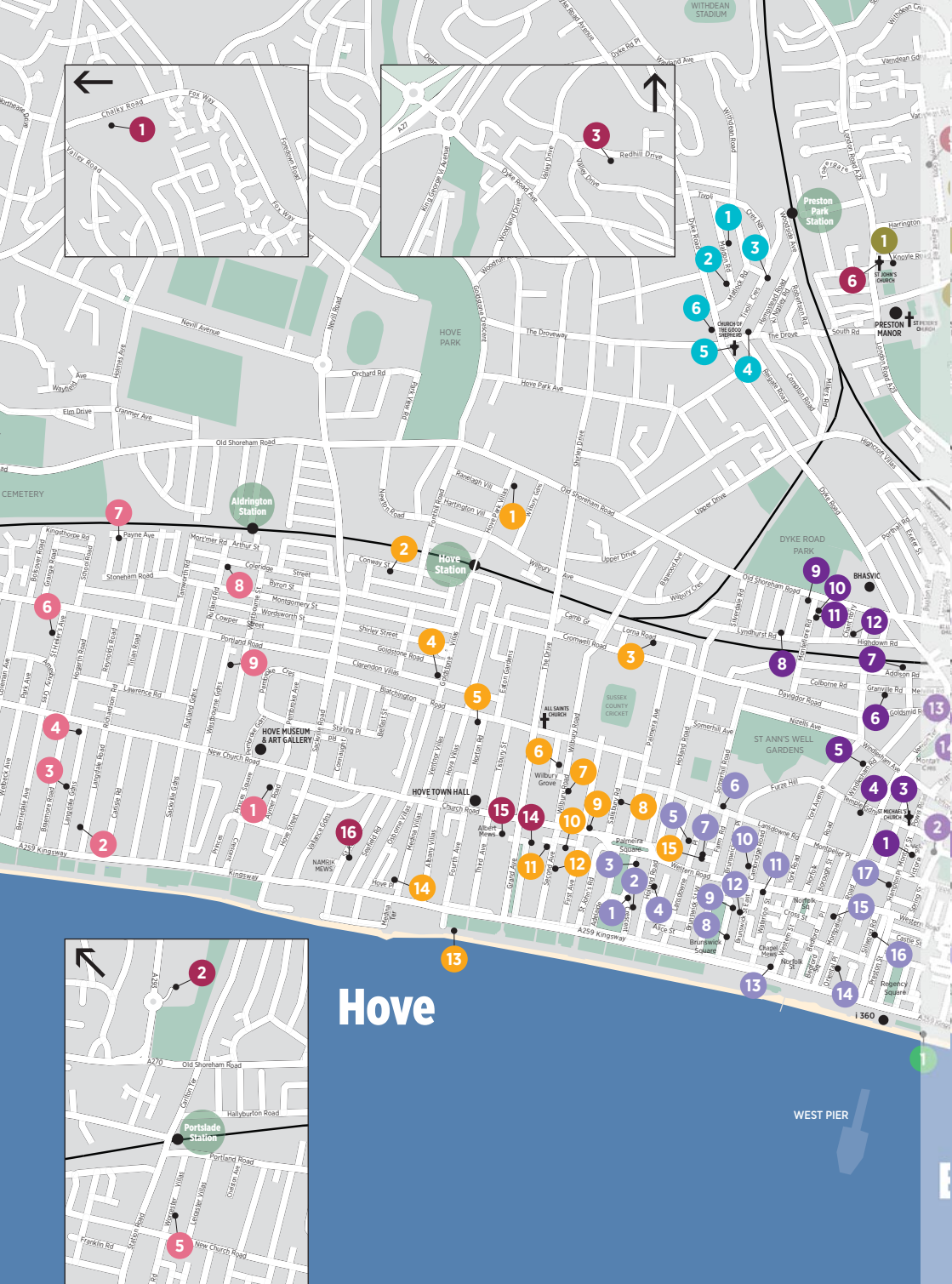

# Hove

WEST PIER







# Using the brochure

The map on the previous pages (6 and 7), gives an overview of venues within the city and the listings for those venues can be found from pages 9 to 73. Listings and maps for venues in the surrounding area can be found from page 74 to page 87.

Information on opening times, opening dates and facilities offered by venues, are in the box at the bottom of each listing.

## Key to symbols

### Venues listings

**Contact details**

www.myopenhouse.org  
me@myopenhouse.org  
01273 123456

**Dates not open**  
(in light type on white background)

**Opening times**  
(24hr clock)

**11.00-18.00**

	T	W	T	F	S	S
1	2	3	4	5	6	7
8	9	10	11	12	13	14
15	16	17	18	19	20	21
22	23	24	25	26	27	28
29	30	31				

**Type of venue**

**Facilities offered**  
(see below for details)

**Days and dates open**  
(in bold white type on green background)

- Refreshments served
- Live music
- Disabled access
- Easy parking
- Garden open
- Food served
- Workshops/demonstrations
- New venue - first year open
- Card payment facility

## Maps

- Open House venues
- On Trail maps, venues in other adjacent trails
- Preston Park Station
- Station
- Brighton Museum
- Landmark building
- Church
- Car Park
- Built up areas
- Park or urban green area
- Rural area
- Water

# Travel information

## Bus [www.buses.co.uk](http://www.buses.co.uk)

- Flat Single Rate Fare £2.50 (£2 within city centre)
- One day's unlimited travel from: £4.20 smartphone app or with a "key card" (see below) £7 from a driver.
- Discounts for children, teenagers and students
- Senior citizens can travel free off-peak
- Short hop fares £2

Download the **m-ticket app** for free and let your phone become your ticket. You can buy tickets 24/7 and have your ticket to travel immediately or save it for later. Simply activate your ticket before boarding the bus and show the driver.

Easy to use **key smartcard** available online at [smartbuses.co.uk](http://smartbuses.co.uk) or 1 Stop Travel Shop, 26 North Street, Brighton, BN1 1EB. Place your card on the reader when boarding the bus.

## Rail [www.nationalrail.co.uk](http://www.nationalrail.co.uk)

## Cycle [www.brightoncyclehire.com](http://www.brightoncyclehire.com)

At Brighton Cycle Hire (below Brighton Station) you can hire a range of bikes from 3 hours upwards.

## Cars and Parking

[www.brighton-hove.gov.uk/content/parking-and-travel/parking](http://www.brighton-hove.gov.uk/content/parking-and-travel/parking)

Brighton & Hove City Council operates several off-street car parks and numerous on-street pay & display parking spaces across the city.

Most on street parking is now pay by phone. You will need to register first at <https://paybyphone.co.uk/registration> or call **01273 458458** to do this.

Once registered you can pay using touch tone or text, following the instructions on the meter. You do not need a smart phone for these methods.

Although Brighton & Hove City Council has reduced the number of on street cash pay and display machines, there is usually one per street.

You can also pay at using cash at a PayPoint. Locate the nearest paypoint at <https://www.paypoint.com/en-gb>



For the location of car parks visit [www.park-up.com/brighton](http://www.park-up.com/brighton).

Download the new free app where you can see all the on-street and off-street parking spaces available [www.appyparking.com](http://www.appyparking.com)

# BEYOND THE LEVEL

## Sponsors

Knight & Knoxley Estate Agents  
[www.knightandknoxley.com](http://www.knightandknoxley.com)

Moe's at the Circus  
 Coffee House  
[www.facebook.com/MoesatTheCircus](http://www.facebook.com/MoesatTheCircus)

Lost and Foundry  
 Found Object Lighting  
 and Repairs  
[www.lostandfoundry.co.uk](http://www.lostandfoundry.co.uk)

Nick Ford Photography  
[www.nickfordphotography.co.uk](http://www.nickfordphotography.co.uk)

Victoria Mason  
 Cardens Accountants  
[www.cardensaccountants.co.uk](http://www.cardensaccountants.co.uk)

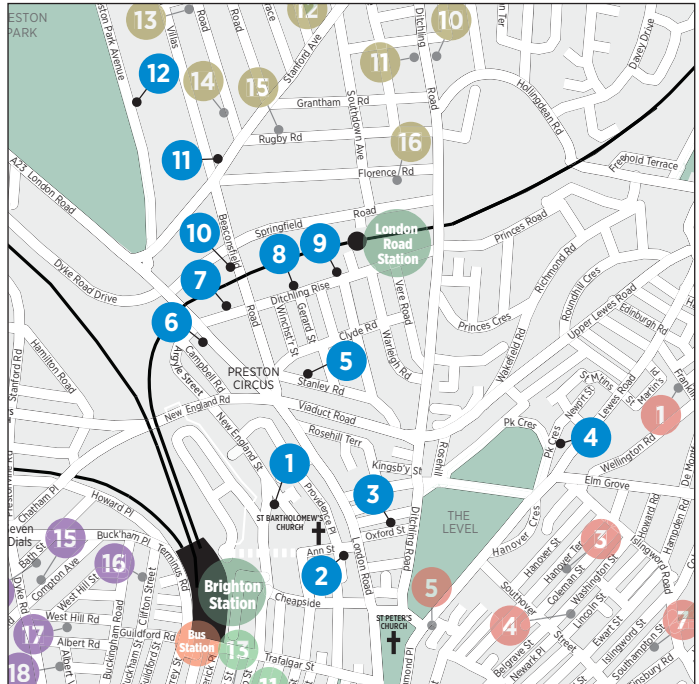

## Beyond the Level

[www.beyond-the-level.org.uk](http://www.beyond-the-level.org.uk)



**Beyond the Level** has become one of the main Open House attractions in the annual Brighton Festivals. Now in its 24th year and 12 houses and studios strong, Beyond the Level aims to showcase the work of an ever-growing community of practising artists and designers living and working in or around the vibrant rejuvenated London Road area of Brighton. Situated north and west of the Level recreation area, the Trail aims to provide visitors with quality original arts and crafts, in informal and homely settings, at affordable prices.

## Travel information

**Walking** Beyond the Level is easily accessible by foot or bike - much of the trail is flat!

**Bus** The Preston Circus end is on the 5, 5A and 5B bus routes; Ditchling Road has the 26, 46 and 50; the Vogue gyratory end is served by the 23, 24, 25, 28, 29 and 49.

**Rail** The Italianate London Road station, served by Brighton mainline and Lewes stations, is bang in the middle of the Trail.

1 **BMECP**

10a Fleet Street, Brighton BN1 4ZE

Veronica Lester McColin Springer



Black and Minority Ethnic Community Partnership (BMECP), a charitable trust, provides a space for the community from different cultures and backgrounds to meet and share their skills and knowledge. It champions BME groups and others such as migrants, refugees, and asylum seekers. Near Brighton Station,

it opens its doors for the first time, to display a broad variety of disciplines by local amateur and professional artists. The exhibition will guide you to an array of exciting visual delights bursting with passion, subtlety and creativity. You will have the opportunity to see local artist Emily Jolly, demonstrating watercolour painting on Sunday 7th at 2.00 to 4.00 pm.

Seven Sisters, Davinder Dhillion



Also exhibiting is **Lester McColin Springer**, an internationally known Cuban visual artist with a unique and dramatic style, who uses Caribbean colours to paint his people and their journey, exploring human values and culture through his perspective as a black man.

You will be able to meet some of the artists whilst enjoying tasty ethnic snacks in the BMECP café. Disabled access is available.

[www.bmecp.org.uk](http://www.bmecp.org.uk)  
[meryam@bmecp.org.uk](mailto:meryam@bmecp.org.uk)  
01273 964214



INSTITUTION

10.00-18.00						
M	T	W	T	F	S	S
1	2	3	4	5	6	7
8	9	10	11	12	13	14
15	16	17	18	19	20	21
22	23	24	25	26	27	28
29	30	31				

2 **ATELIER 51**

51 Providence Place, Brighton BN1 4GE

Linear Code 1 Rhoda Baker

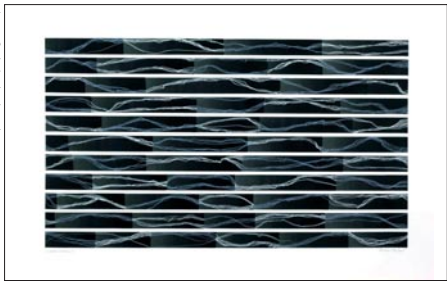

ATELIER 51 open studios and shop is a converted Victorian warehouse behind London Road and opposite St Bartholomew's Church - the tallest Church in Britain.

Resident artists, Sarah Young, Rhoda Baker, Elaine Bolt and Silvia K are again joined by many guest artists and makers.

Elaine Bolt  
*Ceramics*  
Rhoda K Baker  
*Paperscapes*  
Sarah Young  
*Prints, paintings and products*  
Silvia K  
*Ceramics*  
Tom Frost  
*Screenprints*

Even on Calm Waters Will Rise, Tom Frost



[www.atelier51brighton.com](http://www.atelier51brighton.com)  
[jon@tuttonandyoung.co.uk](mailto:jon@tuttonandyoung.co.uk)  
07729 771239



STUDIO OR WORKSHOP

11.00-17.00						
M	T	W	T	F	S	S
1	2	3	4	5	6	7
8	9	10	11	12	13	14
15	16	17	18	19	20	21
22	23	24	25	26	27	28
29	30	31				

## 3 Oxford Street - Nick Ford's Studio

Nick Ford Photography, 19 Oxford Street, Brighton BN1 4LA



Bunny: Nick Ford

Nick Ford and guest artists welcome you to The Studio to celebrate the coming of age of the Beyond The Level Trail. Fantastic work is showcased to commemorate this 21 year milestone, including a guest appearance by The Beyond The Level logo designer, Caroline della Porta!

**Nick Ford**  
*Metallic photographic prints*

**Caroline della Porta**  
*Illustrator*

**Judy Alexander**  
*Mixed media*

**Susan Shehadi**  
*Multimedia collage*

**Chris Millard**

*Drawing and painting*

**Candida Lloyd** *Ceramics*

www.nickfordphotography.co.uk  
nick@nickfordphotography.co.uk  
07834 912247



STUDIO OR WORKSHOP

10.00-17.00						
M	T	W	T	F	S	S
1	2	3	4	5	6	7
8	9	10	11	12	13	14
15	16	17	18	19	20	21
22	23	24	25	26	27	28
29	30	31				

## 4 Ian Lawrence @Crescent Studios

18 Park Crescent Place, Brighton BN2 3HF



Somn Cloud: Ian Lawrence

Following a year of experimenting with back-lit images, I will be exhibiting a selection of 30cm sq. lightboxes alongside recent canvases. Abstract in style, these boxes are more about the feeling of the land than they are about any specific view; the light making them like tiny stained glass windows.

**Ian Lawrence**

*Lightboxes of images of the Downs and large abstract paintings.*

www.ianlawrenceart.com  
ianlawrenceart@hotmail.com  
07786 410581

STUDIO OR WORKSHOP

11.00 - 18.00						
M	T	W	T	F	S	S
1	2	3	4	5	6	7
8	9	10	11	12	13	14
15	16	17	18	19	20	21
22	23	24	25	26	27	28
29	30	31				

## 5 The Stanley Road Store

25 Stanley Road, Brighton, BN1 4NJ



Bunny: Lizzie Needles

Twenty five artists under one decidedly charming roof. See work from new makers on the Brighton scene and from established artists with a cult following. We've a vintage shop upstairs and a plant shop in the garden.

Unusual, daring, ethical and fun, The Stanley Road Store looks forward to seeing you again.

**Lost and Foundry**

*Found object lighting*

**Miranda's Plants** *Outdoor plants*

**Use and Take Care**

*Collage and sculpture*

**Rachel Eardley**

*Coin jewellery and illustrations*

**Tin City** *Recycled tin altars*

**Made By Swimmer**

*Recycled soft toys*

**Fig** *Contemporary macramé*

**Vintage Mad By M**

*Rock n roll embroidery*

**Hal of Hove**

*Small batch bath and*

*beauty products*

**Sam Stas** *Curious characters*

**Bag n Bone**

*Recycled leather notebooks*

**Grande Dame** *Illustrations*

**Anwen Williams**

*Collaged buttons*

**Penelope Kenny**

*Fine art screen prints*

**Alice Frost** *Pottery*

**Maria Tilyard** *Textile creatures*

**Lizzie Needles** *Needle felting*

**Ompompom**

*Graphic knitted textile designer*

**Làontine Soulier** *Illustrations*

**Barbara Jones** *Frocks*

**The Stealthy Rabbit**

*Paper mâché*

**Little Birdy** *Ceramics*

**Silver Spur** *Silver jewellery*

**Seventy Seven Seas**

*Recycled metal sculptures*

**Tiki by Cécile Gilbert**

*Resin jewellery*

www.thestanleyroadstore.co.uk  
thestanleyroadstore@gmail.com  
07931 224449



HOUSE



Lost and Foundry: Lady Cat

Fr 18.00-21.00, Sa-Su 11.00-18.00

M	T	W	T	F	S	S
1	2	3	4	5	6	7
8	9	10	11	12	13	14
15	16	17	18	19	20	21
22	23	24	25	26	27	28
29	30	31				

Also open 2, 3, 4 June



## 6 The Bumblebee House

67a Preston Road, Brighton BN1 4QE

Andrusian Hills Guy Pickford



Patricia Finnegan  
Painting, drawing  
and printmaking  
Guy Pickford  
Painting  
Carol Patten  
Print making  
Sarah Gladden  
Drawing and  
illustration  
Ed Babb  
Mixed media and  
photography  
Tom McNally  
Drawing and  
illustration

Just beyond Preston Circus you will find The Bumblebee House. Here you can discover the work of six artists new to the Open House scene. Come and explore a house full of creativity, from puppets to paintings to comics. And make sure you don't miss the chance to meet the old men in the shed.

thebumblebeehouse@gmail.com

12.00-18.30



HOUSE

M	T	W	T	F	S	S
1	2	3	4	5	6	7
8	9	10	11	12	13	14
15	16	17	18	19	20	21
22	23	24	25	26	27	28
29	30	31				

## 8 Nature versus Nurture

77 Ditchling Rise Brighton BN1 4QN

Izzie Roffe-Silvester



Come and explore this newly decorated Open House, specialising in works of intricacy. The exhibiting artists have an eye for detail and there will be a varied array of work on show. Enjoy refreshments in the garden while you're there. Inspired by nature, influenced by nurture, intertwined with humour.

Izzie Roffe-Silvester Jewellery, paintings, reclaimed wood  
Charlotte Roffe-Silvester Watercolour and gouache paintings  
Claire Silvana Cullen Print designer and artist  
Zoe Charlotte Surface pattern designer and illustrator  
Small Woolly Elephant Animal sculptures and potted plants

www.izzieroffesilvester.etsy.com  
isabel.roffe-silvester@bath.edu  
07545 313470



HOUSE

11.00-18.00

M	T	W	T	F	S	S
1	2	3	4	5	6	7
8	9	10	11	12	13	14
15	16	17	18	19	20	21
22	23	24	25	26	27	28
29	30	31				

## 7 Glass In Fusion

Unit 9 Beaconsfield Studios, 25 Ditchling Rise, Brighton BN1 4QL



Stephanie Else / Kiln Formed Glass Panel

A fabulous glass studio, showcasing a vibrant collection of kiln-formed glass artworks. On show will be gorgeous glass bowls, panels, framed glass pictures and sculptural pieces. Also on display will be striking contemporary jewellery designs, unique screen printed T-shirts, prints and cards, beautiful illustrations and handmade leather goods. Come along and be amazed!

Stephanie Else  
Fused glass  
Sebastian Bolivar  
Handmade jewellery  
Inky Biscuits  
Silkscreen printing  
Graham Whitaker  
Leatherwork  
Dawn Elizabeth Williams  
Illustration

www.glassinfusion.co.uk  
stephanie@glassinfusion.co.uk  
07887 975818



STUDIO OR WORKSHOP

M	T	W	T	F	S	S
1	2	3	4	5	6	7
8	9	10	11	12	13	14
15	16	17	18	19	20	21
22	23	24	25	26	27	28
29	30	31				

## 9 Jennifer Beresford

115 Ditchling Rise, Brighton BN1 4QP



An established Open House returns in 2017, exhibiting exciting work, ranging from painting to garden sculpture. There will also be a variety of smaller, original decorative pieces in mixed media. Cards, canvas and giclée prints will be available.

Jennifer Beresford  
Figurative painting in oils  
Ewelina 'Lu' Milian  
Driftwood art  
Susan Mills Stained glass  
Kara Sanches Garden sculpture  
Andy Walters  
Decorative carved wood  
Debbie Green Hand built pottery

jennifer.beresford123@btinternet.com  
01273 620041



HOUSE

11.00-18.00

M	T	W	T	F	S	S
1	2	3	4	5	6	7
8	9	10	11	12	13	14
15	16	17	18	19	20	21
22	23	24	25	26	27	28
29	30	31				



## 10 Archipelago studio

79 Beaconsfield Road, Brighton BN1 4QJ

Burning Bright Chris Hawkins



Artists' studio with an exciting mix of artists including jewellers, painters, illustrators, ceramicists and mixed media. Shortlisted for best Open House last year.

Chris Hawkins  
*Jewellery and paintings*  
Solaa Jewellery  
*Jewellery*  
Tanya Ufer  
*Precious jewellery*  
seecreatures  
*Surface pattern*  
Lucy Williams  
*Mixed media*  
Mayah Jewellery  
*Jewellery*  
Rachel Entwistle Potter  
*Wooden spoons*  
Helen Joubert  
*Sea impressions*  
Kitty Griffiths  
*Jewellery*  
Elmi Terjavainen  
*Drawings*  
Mia Underwood  
*Mixed media*  
Natalia Jaffe  
*Geometric fusion*

www.chrishawkinsjewellery.com  
chris@chrishawkinsjewellery.com  
07875 929858



STUDIO OR WORKSHOP

11.00-18.00									
M	T	W	T	F	S	S			
1	2	3	4	5	6	7			
8	9	10	11	12	13	14			
15	16	17	18	19	20	21			
22	23	24	25	26	27	28			
29	30	31							

## 12 Preston Park Recovery Centre

18 Preston Park Avenue, Brighton BN1 6HL

Anna Mills Brighton Rooftops



Southdown Mental Health Recovery Services present a diverse and vibrant mix of painting, sculpture, photography and film. The work is displayed in Preston Park Recovery Centre, a double fronted Victorian Villa overlooking the park. The exhibition is curated by local

artist Judy Martin. This is our third year of participating in the festival, showcasing the work of many talented artists who use the Recovery Services. The exhibition aims to build bridges between our artists and the wider community of Brighton and Hove

www.southdownhousing.org  
recoveryservices@southdownhousing.org  
01273 565049



INSTITUTION

15.00-18.00						
M	T	W	T	F	S	S
1	2	3	4	5	6	7
8	9	10	11	12	13	14
15	16	17	18	19	20	21
22	23	24	25	26	27	28
29	30	31				

## 11 Brighton Etch Cornerhouse

15a Stanford Avenue, Brighton BN1 6DW



Yellow Fields by the Sea, Etching: Heike Roesel

Brighton Etch fine art printmakers Jo and Heike have joined forces with talented artists and makers to create a vibrant exhibition of exquisite works of art and craft. We welcome visitors to our ground floor Open House, with tea and cake in the garden provided by Jane Harvell and Jay Curtis (with the help of some cake fairies).

Heike Roesel  
*Etchings and watercolours*  
Jo Riddell  
*Etchings and woodcuts*  
Liz Toole  
*Paintings on wood*  
Dolores Swift Neoma Design  
*Bespoke leather bags*  
Kathie Murphy  
*Resin jewellery*  
Tanja Ufer  
*Precious jewellery*

www.heikeroesel.co.uk  
heike@heikeroesel.co.uk  
07962 615445



HOUSE

11.00-18.00						
M	T	W	T	F	S	S
1	2	3	4	5	6	7
8	9	10	11	12	13	14
15	16	17	18	19	20	21
22	23	24	25	26	27	28
29	30	31				

## Pete Fraser

We lost a dear friend and member of Brighton's art community to cancer at the end of 2016. Pete Fraser was a member of the Beyond the Level group and with his partner Frances Bloomfield hosted a very popular open house at 30 Gerard Street for several years.

Pete was a great host, always up for a chat about his own meticulous, sharp, witty and experimental mixed media work. He was also incredibly supportive of Frances's work and career in a completely selfless way. Visitors would always comment on the high quality presentation of the show and this was a result of Pete's consummate professionalism.

He recognised that special quality the open houses have, and would put visitors at ease by being willing to talk about all the art work on display as well as sharing cuttings from plants in the garden, discussing books and music and promoting our shared ideals and values. His valuable contribution to this community will be greatly missed.

WELCOME TO ENGLAND'S LARGEST ARTS FESTIVAL!

# BRIGHTON FRINGE.

DOWNLOAD THE  
BRAND NEW  
BRIGHTON FRINGE  
MOBILE APP!



**OPEN TO EVERYONE**  
5 MAY - 4 JUNE 2017

OVER 970 EVENTS • IN 155 VENUES • ACROSS 4 WEEKS

BOX OFFICE: BRIGHTONFRINGE.ORG • 01273 91 72 72

# NAKED EYE



ART GALLERY PICTURE FRAMING  
70 WESTERN ROAD, HOVE, BN3 2JQ 01273 204800  
[www.nakedeyegallery.com](http://www.nakedeyegallery.com)

# THE OLD MARKET

## WHAT'S ON:

FOCUS GROUP\* 7 MAY

WILDER STORIES: RHAPSODIES  
IN COLOUR 7, 21 & 28 MAY

AY | NA 14 MAY

SLAP AND TICKLE 14 MAY

JONNY AND THE BAPTISTS:

EAT THE POOR 15 MAY

NICK HARPER 21 MAY

ED ACZEL 25 MAY

JACK ROOKE: GOOD GRIEF  
29 MAY

MACHO MACHO 31 MAY - 1 JUN

AN IMAGINATIVE COMBINATION OF PUPPETRY,  
PHYSICAL THEATRE AND ANIMATION  
**30 & 31 MAY**

## MELANCHOLY

"MOVING AND ULTIMATELY UPLIFTING"  
★★★★ THE STAGE



HOVE'S INDEPENDENT, HIGH QUALITY  
LIVE THEATRE AND VENUE

**THEOLDMARKET.COM**

# BRUNSWICK TOWN

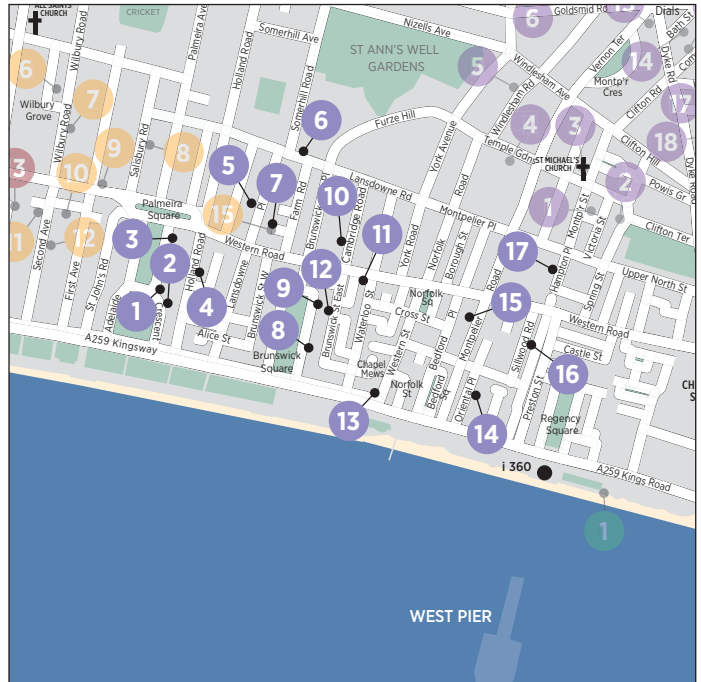

## Brunswick Town Trail



**Brunswick Town Trail** can be found on the seaside boundary of Brighton and Hove. The trail showcases high quality art, design and craft in a diverse range of places this year: houses, studios, workshops, a synagogue, a church, a hotel and a health centre.

There are so many things to do in Brunswick Town that are all easily accessible on foot. Make a day of it to meet the artists and makers, explore the historically and architecturally fascinating Brunswick Town Conservation Area as well as visiting the seafront for a blast of fresh sea air and to feast your eyes on the new i360. As a distraction from the Trail there are a number of lovely local pubs and cool cafes offering delicious refreshments.

### Travel information

Catch any **bus** running towards Western Road and you will quickly find yourself in the heart of the trail. (1, 1A, 2, 2A, 5, 5A, 5B, 6, 24, 25, 46, 49, 49A, 81).

From Brighton **train** station, just hop on the number 6 bus towards Hove.

Pay by phone **parking** is available on most streets in the area.

Better still **walk, bike or skate** your way along the seafront to just beyond the West Pier.



1 17 Adelaide Crescent

17 Adelaide Crescent, Hove BN3 2JF



*"Sky rockets in the night, neon rainbows on the blink and a dawn chorus of raspberries by a series of candy-coloured clowns. Ewan McDougall's amped-up paintings leave you in no doubt about where they're coming from; they are saturated in the musical noise of mass culture, but the tune they're playing is slightly off-key, rife with dissonance and dissent".*

Break On Through.  
David Eggleton.  
Art New Zealand Number 108

*"...his paintings are far more than a personal biography. They're contemporary and timeless in what they have to say about our desires and behaviours. McDougall's art gets to the heart of such matters, revealing the joys, tragedies and paradoxes of the lives of the frantic and blissful figures inhabiting his paintings"*

Sensual, tactile and loud.  
Dr. Warren Feemy.  
Art News New Zealand.  
Spring 2016

New Zealand artist **Ewan McDougall** has painted full time since the 1980s. He prizes lurid colour, spontaneity, wild figures, fun and dark humour. He has had 83 solo exhibitions including public art galleries and is held in many public collections Full bio on website.

*Man Alive* a short film about the artist will be shown. Books on Ewan will be for sale. Poetry from *Pearler* will be read and a CD of original rock music by **Will McDougall** will be played.

www.ewanmcdougall.co.nz  
emcd@xtra.co.nz  
+64274644453

NEW



HOUSE

11.00-18.00

M	T	W	T	F	S	S
1	2	3	4	5	6	7
8	9	10	11	12	13	14
15	16	17	18	19	20	21
22	23	24	25	26	27	28
29	30	31				

## 2 Adelaide Artists

Ground Floor 9 Adelaide Crescent, Hove BN3 2JE

Heart Wendy Arnold



Adelaide Artists are again showing an amazing array of work in our Regency apartment overlooking the sea.  
Supper Club Saturdays with world class chefs; Please call Julie or email to book.

[www.facebook.com/AdelaideCresArt/?fref=ts](http://www.facebook.com/AdelaideCresArt/?fref=ts)  
Devinesoundbites@hotmail.com  
07977 532316



HOUSE

Wendy Arnold  
*Mosaics*  
John Barnes *Felt art*  
Vanessa Conyers  
*Ceramics*  
Regine De La Hey  
*Jewellery*  
Neyla Grady *Collage*  
Tom Hallifax  
*Painting/Chef*  
Dijon Hierlehy  
*Light art*  
Julie Johanssen  
*Skincare*  
Leopardskin Bunny  
*Furry fashion*  
Rowena Murphy  
*Furniture*  
Henri Tatham *Shirts*  
Kristin Watt Bonar  
*Ceramics*  
Milly Welby *Sculpture*  
Jordan Webb *Chef*

11.00-17.00

M	T	W	T	F	S	S
1	2	3	4	5	6	7
8	9	10	11	12	13	14
15	16	17	18	19	20	21
22	23	24	25	26	27	28
29	30	31				

## 4 Chez Holland @33

Flat 1 (Lower Ground) 33 Holland Road, Hove BN3 1JE



Chez Holland @ 33 is making its debut in the Open Houses, featuring a selection of 2D and 3D work from artists who practice in Brighton & Hove, Hastings and from London. Exhibits will be in the house and in the garden. Tea/coffee/cake available.

Pete Mountford *Mixed media*  
Jane Stothert

*Painting, printmaking*

Jude Hart *Painting*

Lily Clayden *Ceramics*

Chris Murphy *Ceramics*

Ewa Klupczewska *Jewellery*

Fiona Hutchinson *Jewellery*

Come and see and purchase exciting and cutting edge work in a friendly atmosphere, just south of Palmeira Square.

[www.facebook.com/chezholland2/pete.mountford@gmail.com](http://www.facebook.com/chezholland2/pete.mountford@gmail.com)  
01273 970739



HOUSE

12.00-18.00

M	T	W	T	F	S	S
1	2	3	4	5	6	7
8	9	10	11	12	13	14
15	16	17	18	19	20	21
22	23	24	25	26	27	28
29	30	31				

Veiling also possible by appointment

City & Playground from St Johns 2, Free Mountford

## 3 Number Ten

10 Palmeira Square, Hove BN3 2JB

Janie Ranger

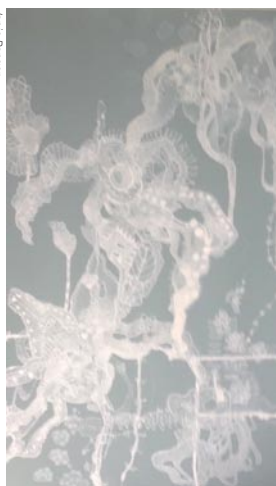

A small group of seven artists showing a variety of interesting work at an equally curious and ingenious venue.

Janie Ranger  
*Painting, drawing and collage*

Cass Whitfield

*Textiles*

Katie Weiner

*Jewellery*

Penny Payne

*Painting*

Julie Kuyath

*Collage on canvas*

Rachel Heavens

*Printmaking and illustration*

Peter J E Matthews

*Painting*

[www.janieranger.com](http://www.janieranger.com)  
[janieranger@googlemail.com](mailto:janieranger@googlemail.com)  
07816 922979

11.00-17.00

M	T	W	T	F	S	S
1	2	3	4	5	6	7
8	9	10	11	12	13	14
15	16	17	18	19	20	21
22	23	24	25	26	27	28
29	30	31				

HOUSE

## 5 Sue Penrose Mosaics & Guests

Flat 1, 91 Lansdowne Place, Hove BN3 1FN

Mosaic Bench, Sue Penrose Mosaics



Our eclectic mix of artists welcome you to this Regency garden flat. Meet the friendly artists, relax on the mosaic garden bench, or join Sue in the studio space for a mini mosaic workshop.

Sue Penrose *Mosaics*

James Baker

*Charcoals and wood*

Mark Wilson *Painting*

Julie Milton *Photography*

Sarah Marx *Ceramics*

Elaine Partington *Jewellery*

[www.suepenrosemosaics.com](http://www.suepenrosemosaics.com)  
[info@suepenrosemosaics.com](mailto:info@suepenrosemosaics.com)  
07766 501643



HOUSE

11.00-18.00

M	T	W	T	F	S	S
1	2	3	4	5	6	7
8	9	10	11	12	13	14
15	16	17	18	19	20	21
22	23	24	25	26	27	28
29	30	31				



## 6 Reflections of the Divine

Brighton and Hove Progressive Synagogue,  
6 Lansdowne Road, Hove BN3 1FF

Andrew Franks



Committed to interfaith and multicultural dialogue, we are presenting an exhibition of multi-media works inspired by Jewish, Islamic, Daoist and Christian traditions. The art represents contemporary expressions of the sacred, using traditional methods and materials, brought to life through the artists' unique perspectives of the divine.

Artists talks: Sundays 3.30pm

**Andrew Franks**  
*Paintings and other works inspired by Islamic traditional art*

**Sandra Hill**  
*Small paintings inspired by Daoism*

**Tracy Wideman**  
*Christian icons*

**Jess Wood**  
*Jewish paintings and icons*

www.bhps-online.org  
Info@bhps.org  
01273 737223



INSTITUTION

11.00-17.00						
M	T	W	T	F	S	S
1	2	3	4	5	6	7
8	9	10	11	12	13	14
15	16	17	18	19	20	21
22	23	24	25	26	27	28
29	30	31				

## 8 Ruth Mulvie

Flat 1 (Ground Right) 4 Brunswick Square, Hove BN3 1EG

Gifs: Ruth Mulvie



Think intoxicatingly fun and vivid snapshots of utopian wonderlands, filled with women, animals, a pure, infinite sense of glamour and perfect freedom and you're almost there. With her intricately constructed, dreamlike sensoryscapes, Ruth has the world of make-belief sassiness, vivacious colourways and grace notes in kitsch at her feet, gold VW Beetle included.

Following on from her sell out show last October, **Ruth Mulvie** is proud to launch her latest collection of paintings and prints *Garden of Earthly Delights* as part of the Brighton Artists Open Houses. The name for Ruth's up-coming show pays homage to the early Netherlandish master Hieronymus Bosch's triptych painting of the same name.

www.ruthmulvie.com  
hello@ruthmulvie.com  
07900 876300



HOUSE

10.00-16.00									
M	T	W	T	F	S	S			
1	2	3	4	5	6	7			
8	9	10	11	12	13	14			
15	16	17	18	19	20	21			
22	23	24	25	26	27	28			
29	30	31							

## 7 Adrian Walker Arts

16 Lansdowne Mews, Hove BN3 1FW

Starfall Light: Adrian Walker



Once more a chance to get a first look at new works in oil from this popular and increasingly successful artist. This year expect the addition of some much larger oil paintings and also a series of framed limited edition prints (strictly limited to 75 per

edition) to accompany the more standard sized oils of previous years. As usual, seasoned trailgoers and curious newcomers alike will be warmly welcomed to a lovely space which is the perfect setting for some thoroughly enchanting work.

www.adrianwalker.net  
info@adrianwalker.net  
07801 071316

STUDIO OR WORKSHOP

11.30-17.30						
M	T	W	T	F	S	S
1	2	3	4	5	6	7
8	9	10	11	12	13	14
15	16	17	18	19	20	21
22	23	24	25	26	27	28
29	30	31				

## 9 21A Brunswick Square

21A Brunswick Square, Hove BN3 1EJ

All Chips Are Mine: Lisa Bamford



**Alex Bamford**  
*Photography*  
**Lisa Bamford**  
*Graphic art*  
**Laura Danby**  
*Graphic art*  
**Sarah Edmonds**  
*Illustration*  
**Sally Evans**  
*Textiles*  
**Claire Griffiths**  
*Jewellery*  
**Helen Lucas**  
*Ceramics*  
**Jemima & Nick Schlee**  
*Textiles and painting*  
**Anna Vartiainen**  
*Printmaking*

We're back for our sixth year, showing contemporary artwork and crafts from a great group of new and returning artists. The garden will be open for refreshments plus sweet and savoury treats from Real Patisserie.

www.21abrunswicksquare.com  
lisa@stoatsandweasels.com  
01273 720685



HOUSE

11.00-18.00						
M	T	W	T	F	S	S
1	2	3	4	5	6	7
8	9	10	11	12	13	14
15	16	17	18	19	20	21
22	23	24	25	26	27	28
29	30	31				

## 10 MAKE Arts Collective

St Patrick's Church, 1 Cambridge Road, Hove BN3 1DE

Jon Acrylic: Jess Goodall



Christy Summerton  
*Mixed media*  
Jessica Goodall  
*Portraiture*  
Tamara Jackson  
*Oil and mixed media*  
Lucy Burrows  
*Sculpture*  
Esther Bishop  
*Photography*  
Maria Scard  
*Photography*

MAKE Arts Collective presents Faces of Brighton and Hove, an exhibition of work showing the diversity of the city, by artists passionate about the local area and it's unique identity.

[www.facebook.com/Faces-of-Brighton-and-Hove-1222007997883597](http://www.facebook.com/Faces-of-Brighton-and-Hove-1222007997883597)  
MAKEstudioarts@gmail.com  
07967 369519



INSTITUTION

11.00-16.00

M	T	W	T	F	S	S
1	2	3	4	5	6	7
8	9	10	11	12	13	14
15	16	17	18	19	20	21
22	23	24	25	26	27	28
29	30	31				

## 12 The Jewellery Workshop

52 (Workshop) Brunswick Street East, Hove BN3 1AU

Sylvaine Frouin



Come and discover a true jeweller's workshop; see jewellers at benches working on their own creations which will be available for purchase; witness use of hand tools, rolling mills and a variety of machinery unique to metalworkers.

Sylvaine Frouin  
*Jewellery and artwork*  
Marek Machlowski  
*Bespoke fine jewellery*  
Lizzie Kershaw  
*Jewellery*  
Ewa Klupczewska  
*Jewellery and artwork*

[www.facebook.com/BrightonJewelleryWorkshop/](http://www.facebook.com/BrightonJewelleryWorkshop/)  
contact@sylvaineart.com  
07586 768280



STUDIO OR WORKSHOP

11.00-18.00

M	T	W	T	F	S	S
1	2	3	4	5	6	7
8	9	10	11	12	13	14
15	16	17	18	19	20	21
22	23	24	25	26	27	28
29	30	31				

## 11 The Wellbeing Gallery

Brighton Health and Wellbeing Centre, 18-19 Western Rd, Hove BN3 1AE

The Wellbeing Gallery / logo: Jude Hart

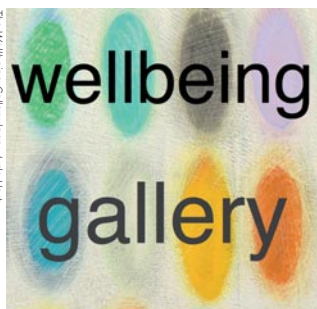

Beloved: A diverse group of artists share what beloved means to them, at our pop-up gallery based at an innovative health centre.

Aradne Textiles

Natasha Bidgood Photography

Stephen Hawthorne Painting

Stephen Humphrey Painting

Pete Mountford Photography

Luc(e) Raesmith Assemblage

Anthony Stevens Textiles

Also showing paperworks and a film from the project *Finding Your Compass* and writing from the Narrative Workshops.

[www.thewellbeinggallery.com](http://www.thewellbeinggallery.com)  
judehart2004@hotmail.com



GALLERY

13.00-17.00

M	T	W	T	F	S	S
1	2	3	4	5	6	7
8	9	10	11	12	13	14
15	16	17	18	19	20	21
22	23	24	25	26	27	28
29	30	31				

## 13 A Room With A View

Embassy Court, Kings Road, Brighton BN1 2PY

Martin's breakfast: Nigel Swallow



Most of you will want to visit just to have a cuppa and look at the views. Please do!

I am using this AOH festival as a catalyst to give birth to various projects:

**Bathroom** – installation *The Discussion*.

**Studio** – projects outlined:

Interview, art and festival project *Human From Earth*.

Illustrated kids book, guerilla art concept and new creative business.

**Living Room** *Nothing For Sale*.

This is my 'headspace room' – so I'm leaving it like that for you.

**Bedroom** *Past Lives*: exerts from my previous business *North Laine Photography*.

**Limited visitor numbers, pre booking essential. Please visit the website for details.**

[www.humanfromearth.com](http://www.humanfromearth.com)  
studio@brightonphotography.com



HOUSE

10.00-17.00

M	T	W	T	F	S	S
1	2	3	4	5	6	7
8	9	10	11	12	13	14
15	16	17	18	19	20	21
22	23	24	25	26	27	28
29	30	31				

14 The Oriental

The Oriental, 9 Oriental Place, Brighton BN1 2LJ

Royal Pavilion: Tom Stevens



Brighton's original boutique hotel, *The Oriental*, invites you to explore the work of our favourite artists showcasing in the lounge and bar.

Enjoy a selection of complimentary tea and cake while you are here.

**Tom Stevens**  
*Illustration*  
**Jasmine Mercer**  
*Illustration*  
**Julie Chamberlain**  
*Photography*  
Plus 3 special guest artists

[www.orientalbrighton.co.uk](http://www.orientalbrighton.co.uk)  
[info@orientalbrighton.co.uk](mailto:info@orientalbrighton.co.uk)  
1273 205050



COMMERCIAL PREMISES

12.00-18.00

M	T	W	T	F	S	S
1	2	3	4	5	6	7
8	9	10	11	12	13	14
15	16	17	18	19	20	21
22	23	24	25	26	27	28
29	30	31				

16 John Constable's Studio

11 Sillwood Road, Brighton BN1 2LF

Soliquoy (oil on canvas 120 x 80cm, 2016), Natasha Kissell



Sick Nature: seven contemporary artists' responses to the idea of the natural at John Constable's studio. Constable knew William Blake and they talked over drawings. Taking Blake's poem *The Sick Rose* as a point of departure, artists will explore the unnatural in painting.

Artists include Natasha Kissell, Peter Harrap, David Freud and Debbi Mason, Alan Rankle, Gregory Smart and Amy Alderson.

Peter Harrap has also curated *Constable and Brighton* which is held at Brighton Museum, 8th April - 8th October 2017

[petermharrap@aol.com](mailto:petermharrap@aol.com)

11.00-16.00

M	T	W	T	F	S	S
1	2	3	4	5	6	7
8	9	10	11	12	13	14
15	16	17	18	19	20	21
22	23	24	25	26	27	28
29	30	31				

HOUSE

15 Francesca Grace McLeod

28 Montpellier Road, Brighton BN1 2LQ

Percy: Francesca Grace McLeod



Francesca is showing a selection of works on paper, canvas and aluminium sheet. Both landscape and figurative work feature in this year's show, however Francesca's most recent pieces capture the important, fleeting and sometimes intimate moments between people. Using old family photo albums as inspiration, this exhibition aims to depict old memories and celebrate human connections.

[www.francescamcleod.co.uk](http://www.francescamcleod.co.uk)  
[mcleodfrancesca@gmail.com](mailto:mcleodfrancesca@gmail.com)  
07756 250333

11.00-17.00

M	T	W	T	F	S	S
1	2	3	4	5	6	7
8	9	10	11	12	13	14
15	16	17	18	19	20	21
22	23	24	25	26	27	28
29	30	31				

HOUSE

17 Anniek Verholt - Quality Abstract Art

25a Hampton Place, Brighton BN1 3DA

Anniek Verholt



A bright and uplifting collection to invest in or to simply enjoy viewing. Expect a great overview of high quality abstract paintings and glass sculptures. The work on show is soulful, often depicts a journey of the mind and shows skill as well as an expressive quality. All works are available to purchase directly from the artist.  
**Anniek Verholt**  
*Abstract painting and glass sculpture.*

[www.anniekverholt.com](http://www.anniekverholt.com)  
[info@anniekverholt.com](mailto:info@anniekverholt.com)  
07717 525782

10.00-19.00

M	T	W	T	F	S	S
1	2	3	4	5	6	7
8	9	10	11	12	13	14
15	16	17	18	19	20	21
22	23	24	25	26	27	28
29	30	31				

HOUSE

# CENTRAL



## Central Trail

<https://www.facebook.com/CentralTrailBrightonArtistsOpenHouse>



The **Central Trail** is the heartbeat of the City. Taking you from Brighton Station into the vibrancy of the North Laine, navigating a path through the Lanes before settling you in a deckchair at the seafront where seagulls, ice cream and sea air clamour for attention. Pick up unique work from artists and collectives; treasures and keepsakes for your home or loved ones, or simply give yourself over to the day and enjoy a feast for the eyes and senses. The Central Trail spans works across photography, painting, sculpture, screen print, holistic art and more.

## Travel information

**Walking, Rail, Bus** Central Trail is situated within easy walking distance of Brighton railway station, which is served well by trains, buses and taxis.

**Car** There are a number of car parks in the central area along with metered on street parking.



## 1 Nigel Rose Gallery

100-102 Kings Road Arches, Lower Promenade, Brighton BN1 2FN

Swiss Landscape Geoff Hands



Nigel Rose Gallery will be opening its doors for the first time, offering exciting works which we hope you will enjoy.

Frances Knight *Painting*  
Jill Tattersall *Mixed media*  
Geoff Hands *Painting*  
Emma Curtayne *Painting*  
Emily Jolley *Painting*  
Linda Calvert *Lighting*  
Campoli and Nelson *Silver glass*

Tanya Tier *Lamps*  
Tim Bates *Lighting*  
Tessa Wolfe Murray *Ceramics*  
John Evans *Ceramics*  
Alison McGechie *Sculpture*  
Eve Claire Taylor *Silver jewellery*  
Tom Aylwin Wood  
Jeremy Mouldsdale *Sculpture*  
Linden Hamilton *Sculpture*  
Neil Wilkinson *Sculpture*  
Hazel Reeves *Sculpture*

www.nigelrosegallery.com  
rosenigel@btinternet.com  
07850 031082



GALLERY

11.00-18.00

M	T	W	T	F	S	S
1	2	3	4	5	6	7
8	9	10	11	12	13	14
15	16	17	18	19	20	21
22	23	24	25	26	27	28
29	30	31				

## 3 229 Studio

229 Kings Road Arches, Brighton BN1 1NB

229 Studio Brighton Sarah Jones



If sun, sea and fun aren't enough, we've plenty to tempt you down to Brighton beach at 229 Studio. Our sweet seafront arch is full of fresh new work with a local flavour. Find us near the Carousel. Brighton cool meets Swedish style in Ulrika Jarl's exquisitely illustrated designs. Holly Bell

captures the beauty of our coastline in her tactile hand-thrown ceramics. Find a fresh perspective on our local landscape in Sarah Jones' amazing artwork. And Mike Moran serves up quirky ceramics with the smile baked in. Wish you were here!

01273 731998



STUDIO OR WORKSHOP

11.00-17.30

M	T	W	T	F	S	S
1	2	3	4	5	6	7
8	9	10	11	12	13	14
15	16	17	18	19	20	21
22	23	24	25	26	27	28
29	30	31				

## 2 The Open Studios

168 King's Road Arches, Brighton Seafront BN1 1NB



The Open Studios is a jewel in the chain of galleries and artisans' showcases that run along Brighton and Hove's coastline. It's a palette of art where painters, sculptors, and illustrators mix with creators in ceramic, glass and all manner of media. Where artist work, talk and show together.

Come and see art that is inspiring in its originality and variety and maybe take some home. The Open Studios is an art place like no other, epitomising this city of creativity.

Jessica Sharville *Illustration, printmaking*  
Philomena Clarke *Paintings and Crafts*  
Deb Bennett *Painting printing*  
Amanda Rosenstein Davidson *Theatrical painting*  
Darren John *Abstract artist*  
Maz Glass and Clay  
Philip Sugg *Puppet theatres*  
Noki *Contemporary collage*  
Bethan Woolvin *Children's illustration*  
Phil Dobson *Digital Print*  
Trevor Loveday *Storytelling*  
Louise Prentice *Whimsical illustration*  
Val Macdonald *Modern landscapes*  
John Dunn *Contemporary glass*  
Tom Taylor *Abstract painting*

looprentice@gmail.com  
07805 954214

09.00-18.00

M	T	W	T	F	S	S
1	2	3	4	5	6	7
8	9	10	11	12	13	14
15	16	17	18	19	20	21
22	23	24	25	26	27	28
29	30	31				

STUDIO OR WORKSHOP

## 4 East Street

Flat 2 71 East Street, Brighton BN1 1HQ

Makhi Gaby Salvi



In the heart of Brighton's Lanes, and with a lovely view of the sea, this display is mainly of Gaby Salvi's artwork: acrylic paintings on canvas, on a pre-textured surface.

Visitors can also see and purchase interestingly composed photographs of Brighton and my India journey printed on postcard sized canvases.

messagestogaby@hotmail.co.uk  
07517 886076



HOUSE

11.00-17.00

M	T	W	T	F	S	S
1	2	3	4	5	6	7
8	9	10	11	12	13	14
15	16	17	18	19	20	21
22	23	24	25	26	27	28
29	30	31				



5 Kellie Miller Arts Gallery

20 Market Street, Brighton BN1 1HH

Kick: Elizabeth Price



Jane Skingley: Love or Hate



Featured artists are:  
Alice Sheppard Fidler  
*Landscape paintings*  
Kellie Miller  
*New prints*  
Elizabeth Price  
*Sculptures*  
Sarah Villeneuve  
*Sculptures*  
Jane Skingley  
*Still life paintings*

*Transcendence* is an exhibition exploring the magical essence of art and celebrating the handmade. Curated by artist and gallery owner Kellie Miller in her contemporary gallery in the heart of the Brighton Lanes, where she exhibits artworks from over 35 award winning UK and international artists.

Exhibition runs from 29th April to 29th May 2017

www.kelliemillerarts.com  
gallery@kelliemillerarts.com  
01273 329384



GALLERY

11.00-18.00

M	T	W	T	F	S	S
1	2	3	4	5	6	7
8	9	10	11	12	13	14
15	16	17	18	19	20	21
22	23	24	25	26	27	28
29	30	31				

6 Lee Miller Print Room

Friends' Meeting House, Ship Street, Brighton BN1 1AF



Self portrait with headband, New York Studio, USA c1937 by Lee Miller © Lee Miller Archives, England 2017 All Rights Reserved.

An exhibition for browsers and collectors. This print sale will celebrate Lee Miller's estate printer Carole Callow and her dedication to the Archives in the final month before she hangs up her darkroom apron, retiring after 35 years. Carole Callow and Antony Penrose will host gallery talks at 1pm and 3pm on both Sundays.

Lee Miller (1907-1977) began her career as a New York fashion model. She later worked with Man Ray in Paris, ran her own portrait studio in New York and lived in Egypt, before becoming a photojournalist during WWII and settling in Sussex.

www.leemiller.co.uk  
images@leemiller.co.uk  
01825 872691



INSTITUTION

Sa 10.30-17.30 Su 13.00-17.30

M	T	W	T	F	S	S
1	2	3	4	5	6	7
8	9	10	11	12	13	14
15	16	17	18	19	20	21
22	23	24	25	26	27	28
29	30	31				

7 Sussex County Arts Club

3 Bond Street Cottages, Bond Street, Brighton BN1 1RP

Model 17, Peter Goodall



The Sussex County Arts Club's annual summer exhibition showcases artwork produced by club members in a variety of media, much of it created during some of the many sessions run throughout the year at the club. We offer a variety of sessions for all abilities from beginners to professionals. Please check our website for more details.

www.sussexcountyartsclub.co.uk  
info@sussexcountyartsclub.co.uk  
07708 870791

INSTITUTION

Sat 12.00-17.00 Su 13.00-17.00

M	T	W	T	F	S	S
1	2	3	4	5	6	7
8	9	10	11	12	13	14
15	16	17	18	19	20	21
22	23	24	25	26	27	28
29	30	31				

## 8 Unlimited

10 Church Street, Brighton BN1 1US

The Stood Still House & Hermit



Unlimited's show for May is *The Hothouse* - an exciting hive of talent and creativity under one roof, plus a visual theme based on a love of all things verdant! Think houseplants, hothouses, greenhouses, gardens, botany, arbors, orchards or more tropical climes! The shop and gallery will be curating a collection of unique design gifts including prints, jewellery, textiles and homewares from their talented collective of both emerging and more established designers and makers, bringing together the very best in creative talent.

www.unlimitedshop.co.uk  
hello@unlimitedshop.co.uk  
01273 204423



GALLERY

MO-Sa 10.30-17.30 Su 11.00-16.00

M	T	W	T	F	S	S
1	2	3	4	5	6	7
8	9	10	11	12	13	14
15	16	17	18	19	20	21
22	23	24	25	26	27	28
29	30	31				

## 10 Gallery 31

31 North Road, Brighton BN1 1YB

Booky Nooby Paul Carey



Every Picture Tells a Story - Brighton & Hove in Colour. Paintings on Canvas by Paul Carey. Local artist Paul Carey provides us with familiar and much loved landmarks in and around Brighton and Hove. Soak up favourite coffee houses, restaurants and

bookshops. Spot famous celebrities enjoying the local scene. There is an activity sheet and competition for children and grown ups too! Come and enjoy Paul's work at Gallery 31 @ The Painting Pottery Cafe.

www.paintingpotterycafe.co.uk  
gallery31@paintingpotterycafe.co.uk  
01273 628952



GALLERY

Mo-Sa 10.30-18.30 Su 11.00-18.00

M	T	W	T	F	S	S
1	2	3	4	5	6	7
8	9	10	11	12	13	14
15	16	17	18	19	20	21
22	23	24	25	26	27	28
29	30	31				

## 9 TICHBORNE GALLERY

18 Tichborne Street, Brighton BN1 1UR

Observer (Houser & Wirth) - Acrylic on Canvas 2015 Enzo Marra



*Art is not a puzzle!*

Fine Art gallery in a former Edwardian bakery in the centre of Brighton - transformed from artists' studios during May.

Colin Day Painter  
Enzo Marra Painter  
Peter Fish Sculptor  
Jennifer Roberts Painter  
Laurence Dean Photographer  
Ed Taylor Graphic artist

www.tichbornegallery.org  
colin4day@yahoo.co.uk  
07941 832933

GALLERY

12.00-18.00

M	T	W	T	F	S	S
1	2	3	4	5	6	7
8	9	10	11	12	13	14
15	16	17	18	19	20	21
22	23	24	25	26	27	28
29	30	31				

## 11 Art of Treason

35 Gloucester Road, Brighton BN1 4AQ

Cook & Pussy Jim Sanders



Ian Hodgson  
*Drawing*  
John Simpson  
*Drawing*  
Nettie Wakefield  
*Drawing*  
Kelly Blevins  
*Drawing*  
Jim Sanders  
*Mixed media*  
Chris Kettle  
*Oil painting*  
Sarah Shaw  
*Oil painting*  
Emma Hopkins  
*Oil painting*  
Alice Wisden  
*Oil painting*  
nagasiddhi  
*Sculpture*

Art of Treason presents:  
Challenging art that is dark and beautiful

www.artoftreason.co.uk  
info@artoftreason.co.uk  
07734 329606



GALLERY

Sa 11.00-18.00 Sun 11.00-16.00

M	T	W	T	F	S	S
1	2	3	4	5	6	7
8	9	10	11	12	13	14
15	16	17	18	19	20	21
22	23	24	25	26	27	28
29	30	31				

## 12 Colour Laine

19 Queen's Gardens, Brighton BN1 4AR

Fireworks: Toby 'fotobes' Mason



For the 5th year running, Jess, Toby and Zoe will be opening the doors to exhibit for Colour Laine: a hidden gem in the North Laine for those who love colour in spades.

This townhouse with a vibrant interior, showcases **Zoe Murphy's** screen-printed furniture and textiles from Margate and Mexico

(Liberty of London, Kirstie's Vintage Home) and **Toby 'fotobes' Mason's** Lomographic film photography (BBC, Urban Outfitters, Guardian Life & Style). Shortlisted for Best Open House 2015 and 2016.

All served with resident chef **Jess Mason's** (Drinks Maven) home cooked treats.

<http://fotobes.com/colourlaine>  
fotobes@gmail.com



HOUSE

11.00-18.00

M	T	W	T	F	S	S
1	2	3	4	5	6	7
8	9	10	11	12	13	14
15	16	17	18	19	20	21
22	23	24	25	26	27	28
29	30	31				

## 13 BRUSH

84 Gloucester Road, Brighton BN1 4AP

Ribbon Around A Bomb: Katherine Griffin



**Will Blood**  
*Drawing, painting, prints*  
**Romany Mark Bruce**  
*Painting, prints*  
**Mel Evans**  
*Painting, prints*  
**Hizze Fletcher**  
*Mixed media, prints*  
**Fox Fisher**  
*Screen-printing*  
**Katherine Griffin**  
*Mixed media, prints*

Brush gallery returns with a dynamic selection of Brighton-based fine artists. Expect live art, workshops, artist talks, live music, brownies from award winning Twit Twoo Bakery and much more.

[www.brushbrighton.co.uk](http://www.brushbrighton.co.uk)  
[hello@brushbrighton.co.uk](mailto:hello@brushbrighton.co.uk)  
07535 118513



GALLERY

Tu-Sa 10.00-18.00 Su 11.00-17.00

M	T	W	T	F	S	S
1	2	3	4	5	6	7
8	9	10	11	12	13	14
15	16	17	18	19	20	21
22	23	24	25	26	27	28
29	30	31				

## FRAME FACTORY

High quality contemporary  
framing & giclée printing

### Framing

Bespoke framing  
Exhibition framing  
Mount cutting  
Canvas stretching  
Box framing

Friendly professional advice

### Printing

Large format printing  
Printing onto canvas  
Limited edition giclée printing

01273 609207

[www.frame-factory.co.uk](http://www.frame-factory.co.uk)  
[info@frame-factory.co.uk](mailto:info@frame-factory.co.uk)

7 Sydney Street, Brighton, East Sussex,  
BN1 4EN



Serving Brighton & Hove Since 1936



01273 202020

A Drivers Cooperative  
[www.streamlinetaxis.org](http://www.streamlinetaxis.org)

SHOP LOCAL



REPLACEMENT  
LIGHTBULB  
COMPANY

Call: 07779 169 262  
Email: [info@rlctoday](mailto:info@rlctoday)  
Visit: [www.rlc.today](http://www.rlc.today)  
Twitter: @RLCSussex

Replacing lightbulbs quickly –  
and without a fuss

Visit us now at  
[www.rlc.today](http://www.rlc.today)





**Two cocktails for £12!**

From a specially curated menu for the Artist Open Houses, available through out May 2017

Merkaba, My Brighton, 17 Jubilee Street, BN1 1GE  
info@merkababrighton.com - 01273 900300

**WINNER 2017**  
**BRVO**  
BEST PLACE FOR A DRINK

**merkaba**

Home is where the art is.



Hamptons Brighton and Hove  
Sales. 01273 230230 Lettings. 01273 737777

*Beyond your expectations*  
**www.hamptons.co.uk**



Triangular Motif, c.1949, oil & paper collage on canvas, Ferens Art Gallery Hull Museums © Estate of Victor Pasmore. All Rights Reserved, DACS 2016

An exhibition in partnership with  
Djanogly Gallery, Nottingham Lakeside Arts

Supported by **Linklaters** **Marlborough** **Sunderson**  
Victor Pasmore Supporters' Circle

Gallery Sponsor **DeLonghi** Better Everyday

Gallery Supporters  
**LAKE LODGE ARTS** **The University of Nottingham**  
**ARTS COUNCIL ENGLAND** **The Finnis Scott Foundation**  
**LOTTERY FUNDED**

# VICTOR PASMORE

## Towards a New Reality

11 March – 11 June 2017

Coming soon  
John Minton: A Centenary  
1 July — 1 October 2017

9 North Pallant, Chichester  
West Sussex, PO19 1TJ  
pallant.org.uk

**PALLANT  
HOUSE  
GALLERY**



\_\_\_\_\_

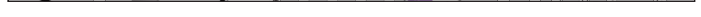

[www.dykeroadarts.co.uk](http://www.dykeroadarts.co.uk)



We look forward to welcoming you to

We look forward to welcoming you to **Dyke Road Arts** where you'll find a friendly welcome and beautiful work by an exciting variety of talented artists and makers working in a wide variety of media. Our friendly compact Trail creates an easily walkable morning or afternoon's visit. The venues are all within a few minutes of each other on foot, with easy parking near all venues.

## WILLIAMS, D. L. 1990.

D 11 27 1 146 D 1 D 1 15

**Rail** Duncton Park Station, on the main London to Brighton

• D. L. : 6 : 1 MUI D. L. MUI D. L. L. L.

Car Parking is free in Maldon Road, Matlock Road and parts of Dyke Road at weekends, making it easy for you to enjoy a relaxed visit in all 6 venues without having to move your car or pay for parking - please check individual road parking signs before you park.

## 1 The Trojan House

26 Maldon Road, Brighton BN1 5BE

Patricia Jones Troy Ohlson



Opening for 15 years! Enjoy work by new artists and familiar favourites. A friendly welcome and a complimentary glass of the legendary Pete's Pimms ... and it's the grand opening of our new front room!

**Troy Ohlson**  
Painting and printmaking  
**GLASSFOLLIES**  
Stained glass  
**CraftHus**  
Upcycled paper and textile creations

Callie Lily Bange Lizzie Kershaw



**Shaw Things Jewellery**  
Contemporary silver  
**Chapman's Aromatics**  
Essential oils, creams, soaps and bath salts  
**J David Bennett**  
Printmaking inspired by vintage animation  
**Lubilou**  
Quirky ceramics  
**Sophie Mutter**  
Vibrant graphic prints  
**Jackie Bennett**  
Tapestry and scarves  
**Dora Batov**  
Tiny felt animals

**Sarah Money**  
Garden sculpture  
**Shelley Morrow**  
Etchings and stitch drawings  
**Lizzie Kershaw**  
Handmade silver jewellery  
**Gill Hunter**  
Sculptural ceramics  
**Odyssey Blacksmiths**  
Traditional and modern metalwork for the home and garden  
**Treasures by Troy**  
Filigree jewellery  
Free parking in Maldon Road at weekends.

www.trojanhouse.com  
troyohlsonart@gmail.com  
07885 911049



HOUSE

11.00-18.00

M	T	W	T	F	S	S
1	2	3	4	5	6	7
8	9	10	11	12	13	14
15	16	17	18	19	20	21
22	23	24	25	26	27	28
29	30	31				

## 2 For the Man I Love

13 Maldon Road, Brighton BN1 5BD



We will be featuring an amazing selection of items For the Man You Love, including grooming, accessories, menswear, sports, hobbies and home and garden. All of our artists will also be featured on our website.

www.forthemanilove.com  
info@forthemanilove.com  
07736 656049



HOUSE

M	T	W	T	F	S	S
1	2	3	4	5	6	7
8	9	10	11	12	13	14
15	16	17	18	19	20	21
22	23	24	25	26	27	28
29	30	31				

## 3 56 Tivoli Crescent

56 Tivoli Crescent, Brighton BN1 5ND



Wrong Party: Moira Willis

Exciting art on three floors.  
**Moira Willis**  
Limited edition screenprints  
**Chris Hill** Mixed media  
**Jayne Turnbull**  
Jewellery  
**Maggie Edwards**  
Painting and sculpture  
**Julia Burns**  
Evocative abstract painting  
**Keith Pettit**  
Wood engraving  
**Monica Chipperfield**  
Mixed media  
**Sue Haseltine** Prints  
**Roz Wallis** Ceramics  
**Tina Brown**  
Recycled driftwood sculptures  
**Millie Brown Jewellery**

www.moirawills-printmaker.weebly.com  
moira.wills@virgin.net  
07770 670808



HOUSE

11.00-18.00

M	T	W	T	F	S	S
1	2	3	4	5	6	7
8	9	10	11	12	13	14
15	16	17	18	19	20	21
22	23	24	25	26	27	28
29	30	31				

## 4 The GloohBaah House

22a The Drove, Brighton BN1 5AF



This Aladdin's Cave is back by popular demand this May, with works by our artists old and new.

Join us for a quick visit or relax over refreshments in the garden or terrace weather permitting.

sandyglooba@gmail.com  
+447852 131971



HOUSE

11.00 - 18.00						
M	T	W	T	F	S	S
1	2	3	4	5	6	7
8	9	10	11	12	13	14
15	16	17	18	19	20	21
22	23	24	25	26	27	28
29	30	31				

Rosalind Lymer  
*Large scale drawings and framed textile art*  
Sandy Walsh  
*Metalwork, jewellery and photography*  
Ali Sivyour  
*Wirework*  
Pauline Findlay  
*Fused glass*  
Sarah Hughes  
*Recycled textiles*  
Lizzie Cornelius  
*Acrylic and oil pens*

## 5 Art at the Good Shepherd

The Church of the Good Shepherd, 272 Dyke Road, Brighton BN1 5AE

Age & Wisdom Helen Rawlings



Fine selection of original paintings, prints and sculpture, viewed in a beautiful church setting.

Helen Rawlings  
*Paintings of wildlife*  
Sally May  
*Chainsaw carvings*  
Alan White  
*Original woodcuts*  
Jenn Adamson  
*Beautiful Batik pictures*  
Joanne Sharpe  
*Oil paintings of land and seascapes*

Lesley Thompson  
*Glass mosaics*  
Sarah Kelly  
*Bird and animal inspired jewellery*  
Dan Woods  
*Watercolours of local scenes*  
Jo Liebe  
*Paintings of Brighton seafront and West Pier*  
Katharine Rabson-Stark  
*Ceramic vases, dishes and sculpture*  
Melvyn Warmesley  
*Photography*

www.goodshepherdbrighton.org.uk  
hrawlings@sky.com  
07967 695753



INSTITUTION

Sa 11.00-18.00 Su 12.30-17.00									
M	T	W	T	F	S	S			
1	2	3	4	5	6	7			
8	9	10	11	12	13	14			
15	16	17	18	19	20	21			
22	23	24	25	26	27	28			
29	30	31							

(Saturday 20th 14.00-18.00)

## 6 Milton House

281 Dyke Road, Hove BN3 6PD

North Lane 2 Sarah Jones



Come and visit us this May to see some new artists and makers along side some of our regular exhibitors.

Milton House is proud to have been voted onto the Best Open House list for the last five years. We have something for everyone, and for all budgets, not least of all great tea and cake in the garden. You can park for free, or take the 77 or 27 buses which stop right outside.

Sarah Jones  
*Prints*  
Adam Bracey  
*Oil paintings*  
Julia Trigg  
*Prints*  
Marion Brandis  
*Ceramics*  
Hoity Toity  
*Vintage inspired jewellery*  
DNA Bags  
*Leather bags and accessories*  
Kate Kingham  
*Knitted creations*  
Handmade & Vintage  
*Vintage gifts and homewares*  
Paul Cox  
*Metal garden sculptures*

Milton Prints  
*Personalised prints*  
Martine Jans  
*Silver jewellery*  
Type Monkey  
*Assemblage*  
Ken Eardley  
*Ceramics*  
Anna Tilson  
*Mosaic*  
Jose Heroys  
*Beautiful birds*  
Alexa Simone  
*Contemporary cushions*  
Milton  
*Repurposed lighting and jewellery*  
Jean Tolcovsky  
*Ceramic sculpture*  
Betty Sheck  
*Button and felt jewellery*  
Barbara Jones  
*Frocks*  
Chrissy Smith  
*Vintage textile bags*

www.miltonhousebrighton.co.uk  
sarahjonesprints@gmail.com  
01273 239724



HOUSE



Adam Bracey  
*Painting + Milton the cat*

11.00-18.00									
M	T	W	T	F	S	S			
1	2	3	4	5	6	7			
8	9	10	11	12	13	14			
15	16	17	18	19	20	21			
22	23	24	25	26	27	28			
29	30	31							



**DAVID & CO**

INDEPENDENT ESTATE AGENTS

***Looking for your own  
Artists Open House?***

We specialise in Homes in the  
Fiveways/Preston Park Areas

**Tel: 01273 555333**

[www.davidandco.biz](http://www.davidandco.biz)

## QUALITY, COMFORT & PEACE OF MIND



**GRAPHIC DESIGN**

**DIGITAL PRINT**

**LITHOGRAPHIC PRINT**

**LARGE FORMAT**

**INTERACTIVE PRINT**

**BRANDED MERCHANDISE**



Use this unique code to receive 25% off your first  
digital order with Gemini **'AOH25'**

[sales@gemini-print.co.uk](mailto:sales@gemini-print.co.uk)

[www.gemini-print.co.uk](http://www.gemini-print.co.uk)





# FIVEWAYS

## Sponsors

**North Village**  
[www.northvillage.co.uk](http://www.northvillage.co.uk)

**Sea Whites**  
[www.seawhite.co.uk](http://www.seawhite.co.uk)

**The Old Bakehouse**  
 01273 554316

**Five Arts and Crafts**  
[www.fivewaysartsandcrafts-brighton.co.uk](http://www.fivewaysartsandcrafts-brighton.co.uk)

**Frame Factory**  
[www.frame-factory.co.uk](http://www.frame-factory.co.uk)

**Surrenden Dental Practice**  
[www.surrendendental.com](http://www.surrendendental.com)

**The Physiotherapy Practice**  
 01273 565212

**Fitzhugh Gates**  
[www.fitzhugh.co.uk](http://www.fitzhugh.co.uk)

**David Maslen**  
[www.maslen.co.uk/](http://www.maslen.co.uk/)  
[estate-agents-fiveways](http://estate-agents-fiveways)

**GSFW Solicitors**  
<http://www.gsfsolicitors.co.uk>

**Beaumonts**  
[www.beaumontsresidential.co.uk](http://www.beaumontsresidential.co.uk)

**The Open House Pub**  
[www.drinkinbrighton.co.uk/openhouse](http://www.drinkinbrighton.co.uk/openhouse)

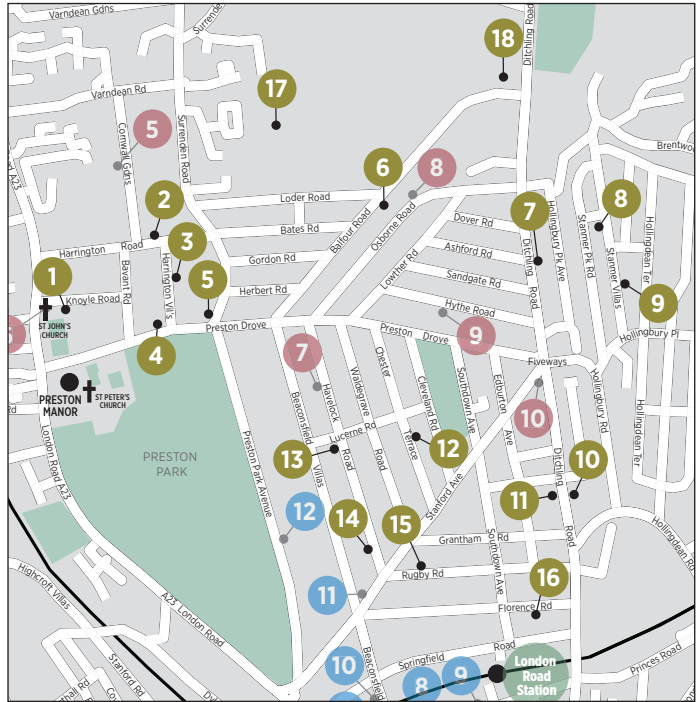

**Fiveways Artists Group**  
[www.fivewaysartists.com](http://www.fivewaysartists.com)



Fiveways is the first and original Open House trail. It has been going 35 years and still going strong. In 2017, we have 18 houses open. As one of the larger trails, there's a huge variety of work of the highest standard, from painting to sculpture, via ceramics, jewellery and much more. Many houses serve tea, and some houses feature sculpture gardens. Fiveways also prides itself on its links to local businesses and schools, including Dorothy Stringer and Vardean.

## Travel Information

**Bus** 5, 5A, 5B, 26, 46 and 50.

**Rail** From Brighton take the Lewes train to London Road station or the London train to Preston Park station.

**Car** The Fiveways Artists Trail area is North and East of Preston Park and the A23 London Road and many houses are close to the Ditchling Road, with all venues within walking distance and with easy parking.

## 1 2 Knoyle

2 Knoyle Road, Brighton BN1 6RB

Brighton Bell View: Una Jarl



Tea, cake, demonstrations,  
pop-up artists and shed.  
Angela Evans *Ceramic tiles*  
Jane Dwight *Painting*  
Lizzie Hillier *Prints, collages*  
Rebecca Weddell  
*Lampwork glass beads*  
Terry Guile *Silver jewellery*  
Jola Spytowska  
*Ceramic creatures*  
Kate Osborne *Watercolours*  
Made by Jarl *Prints, homewares*

Kate Scott *Painting*  
Si Uwins *Sculpture*  
Ken Eardley *Ceramics*  
Ronnie Millward  
*Wood, mixed media*  
Florid Fox *Hand decorated feathers*  
Sarah Mitchener *Watercolours*  
John Haywood *Watercolours*  
Kristina Botterill  
*Candles, aura sprays*  
Pauline Findlay *Fused glass*  
Linda Calvert *Bone china lamps*

www.2knoyle.co.uk  
angela@angelaevans.co.uk  
01273 555965



HOUSE

11.00-17.00						
M	T	W	T	F	S	S
1	2	3	4	5	6	7
8	9	10	11	12	13	14
15	16	17	18	19	20	21
22	23	24	25	26	27	28
29	30	31				

## 3 Eva Wibberley and Friends

24 Harrington Villas, Brighton BN1 6RG

Far and Near: Eva Wibberley



Eva Wibberley  
*Paintings and prints*  
Deryn Bell  
*Stone-carving and clay sculptures*  
Rachel Bell *Ceramics*  
Krysia Drury *Paintings and prints*  
Sue Haseltine  
*Paintings and linocuts*  
David Price *Sculpture*  
Debra Broadhurst *Fine art prints*  
Jude Clynick  
*Wood engravings and collagraphs*

Peter Legge  
*Wooden boards and vessels*  
Sue Chaplin  
*Monoprints and baby rattles*  
Sally Meyer *Paintings*  
Carol Parker  
*Linocuts and driftwood*  
Tamar Rose *Ceramic*  
Teri Walsh *Fine art prints*  
Katherine Lawrie  
*Silver and gold jewellery*  
Debbie Zoutewelle *Paintings*

www.evawibberley.co.uk  
evawibberley@gmail.com  
01273 702432



HOUSE

11.00-17.30									
M	T	W	T	F	S	S			
1	2	3	4	5	6	7			
8	9	10	11	12	13	14			
15	16	17	18	19	20	21			
22	23	24	25	26	27	28			
29	30	31							

## 2 Art at 23

23 Harrington Road, Brighton BN1 6RF

Mellow Park: Marie-Anne Ganpatsingh



Aine Henson  
*Handcrafted jewellery*  
Hiroko Lewis  
*Paintings*  
Fay Green *Digital art*  
Nicole Koenig  
*Paintings*  
Fway Lawn  
*Jewellery, one-off pieces*  
Cherryl Willis *Paintings*  
Linda Heathcote  
*Textiles*  
David Williams  
*Landscapes*  
Martin Bentley  
*Paintings*  
Tony Freeman  
*Seascapes*  
Marie-Anne Ganpatsingh  
*Paintings*  
Anne French *Faux inlay*

Welcome to our house. We are exhibiting a selection of work by a group of talented artists.

www.facebook.com/artattwentythree  
mariamhannah@yahoo.co.uk  
01273 556110



HOUSE

11.00-18.00						
M	T	W	T	F	S	S
1	2	3	4	5	6	7
8	9	10	11	12	13	14
15	16	17	18	19	20	21
22	23	24	25	26	27	28
29	30	31				

## 4 Teresa Winchester & Friends

45 Preston Drove, Brighton BN1 6LA

Three Eggs: Teresa Winchester



Teresa Winchester *Lino prints*  
Peter Brett *Wood*  
Phoebe Sherwood  
*Nature inspired jewellery*  
Maxine Michaelides *Quirky lights*  
Sarah Burnham *Fine silver*

Marion Brandis  
*Ceramic sculpture and tableware*  
Linda Ayres  
*Vintage jewellery*  
Suzanne Breakwell  
*Paper sculpture*  
James Fenner  
*Ceramic animal studies*  
Fiona Edwards  
*Marvellous mirrors*  
Fen & Co  
*Jewellery from vintage images*  
John Alden  
*Fascinating automata*  
Sarah Richard  
*Decorative ceramics*  
Jane Murphy *Slumped glass*  
Maria Tilyard *Animal cushions*  
Susan Thompson  
*Recycled leather stationery*  
Stacey Manser-Knight  
*Ceramics*  
Frances Stephens *Textiles*

www.teresawinchester.co.uk  
teresawinchester@yahoo.com  
01273 557784



HOUSE

11.00-17.00						
M	T	W	T	F	S	S
1	2	3	4	5	6	7
8	9	10	11	12	13	14
15	16	17	18	19	20	21
22	23	24	25	26	27	28
29	30	31				

## 5 Artists At 3

3 Surrenden Road, Brighton BN1 6PA

Boleigh Salterton, Colin Moore



The Spaces In Between.

We welcome the return of Colin Moore and the addition of three other established artists. Together with two young debut artists they join our core group in our light and roomy exhibition space.

Caddy Attewill *Watercolours*

Titus Barker *Etchings*

Tom Bradbury *Acrylic paintings*

Janet Brooke *Linoprints*

Hilary Brown *Jewellery*

Kitty Cava *Prints*

Rosalie Dodds *Ceramics*

Bryan Ellery *Sculpted portraits*

Richard Hannay *Lead work*

Colin Moore *Linoprints*

Naomi Sack *Driftwood*

Adrienne Shields *Ceramics*

Jeff Soan *Wooden creatures*

Plus Plants for Parkinsons.

naomisack@tiscali.co.uk  
01273 560846



HOUSE

11.00-17.30						
M	T	W	T	F	S	S
1	2	3	4	5	6	7
8	9	10	11	12	13	14
15	16	17	18	19	20	21
22	23	24	25	26	27	28
29	30	31				

## 7 358 Ditchling Road

358 Ditchling Road, Brighton BN16JG

Out of the old, springs the new, Angela Harrison



Angela Harrison

*Painting*

Lauren Hayes

*Paper sculptures*

Jane Abbott

*Ceramics*

Tim Burns

*Painting*

Sara Bor

*Painting*

Simon Bor

*Lino cuts*

Ashley Cooper

*Painting*

Mehtap Moonfish

*Drawing*

Jane Green

*Painting and print*

Mark Findlay

*Photography*

Hiroko Lewis

*Painting*

Ed Harrison

*Sculpture*

Deborah Mead

*Prints*

After a year off, we are returning this May with lots of new work to show in our Edwardian terraced house with a beautiful walled garden, just north of the Fiveways shops. Our group of exhibiting artists from near and far have links going back forty years, whilst others are more recent and with lots of interesting stories to tell.

atharrison@ntlworld.com  
01273 887591



HOUSE

11.00-17.00											
M	T	W	T	F	S	S					
1	2	3	4	5	6	7					
8	9	10	11	12	13	14					
15	16	17	18	19	20	21					
22	23	24	25	26	27	28					
29	30	31									

## 6 Raspberry Surprise

118 Balfour Road, Brighton BN1 6ND

Slipster Martin Brown



In our bright and breezy house we have a lively mixture of colourful semi-abstract paintings, playful fused glass, transformational recycling, garden mosaics and layered glass forms.

**Martin Brown**

*Semi-abstract painting, based on imaginative spaces*

**Fran Brown**

*Playful fused glass creations*

**Gillian Brown**  
*Creative and transformational recycling*

**Flip Underdown**  
*Beautifully layered glass forms*

**Vicki Disney**  
*Colourful and atmospheric abstract paintings*

**Rhiannon West**  
*Garden mosaic structures*

http://martinbrown.artweb.com  
raspberrysurprise@gmail.com  
07914 727490



HOUSE

11.00-17.00						
M	T	W	T	F	S	S
1	2	3	4	5	6	7
8	9	10	11	12	13	14
15	16	17	18	19	20	21
22	23	24	25	26	27	28
29	30	31				

## 8 The Ceramic House

75 Stanmer Villas, Brighton BN1 7HN

Cylinders Min Soo Lee

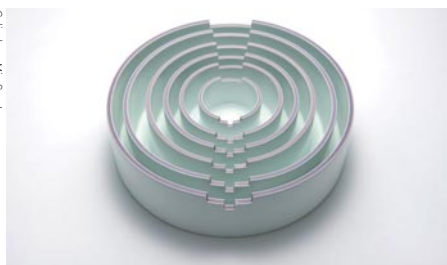

Made in Korea is this year's theme at The Ceramic House. Following a research trip to Korea in 2016, Kay Aplin has selected a group of leading Korean ceramists for her most ambitious exhibition to date, which transfers to Mayfair gallery Sladmore Contemporary in July. The project evolves throughout 2017 in Brighton, London, Stoke-on-Trent and Seoul.

**Kay Aplin**,  
Myung Nam An, Jin Eui Kim,  
Veronica Juyoun Byun,  
Kyung Won Baek, Chun Bok Lee,  
Eui Jeong Yoo, Wook Jae Maeng,  
Sang Woo Kim, Sun Kim,  
Jong Jin Park, Min Soo Lee,  
Hye Mi Lee, Bo Kyung Kim,  
Jung Eun Han, Jae Jun Lee.

www.theceramichouse.co.uk  
kay@theceramichouse.co.uk  
07803 161313



HOUSE

11.00-17.00						
M	T	W	T	F	S	S
1	2	3	4	5	6	7
8	9	10	11	12	13	14
15	16	17	18	19	20	21
22	23	24	25	26	27	28
29	30	31				

## 9 The Cicada House

30 Stanmer Villas, Brighton BN1 7HP

Duet Nick Orsborn PJ



For the 21st time The Cicada House is open to all, an Aladdin's cave of affordable art, showcasing Nick Orsborn's paintings, prints and Cicada Jewellery, plus the work of 20 guest artists. Indoor and outdoor ceramics, glass, contemporary felting, textiles, mosaics, artists cards and more! A visual delight! For more info, visit Nick's website and the Fiveways Artists' website, where the guest artists are listed and where images of their work can be seen and appreciated. Also open on Bank Holiday Monday 29th. A warm and friendly welcome guaranteed!

www.nickorsborn.com  
nick@nickorsborn.com  
01273 550714



HOUSE

11.00-17.00											
M	T	W	T	F	S	S					
1	2	3	4	5	6	7					
8	9	10	11	12	13	14					
15	16	17	18	19	20	21					
22	23	24	25	26	27	28					
29	30	31									

## 11 upfunt house

177 Ditchling Road, Brighton BN1 6JB

Barn Owl, Patrick Kennedy 2016



Showing at upfront house this May will be:  
Patrick Kennedy  
Lino relief prints  
Samantha Stas  
Fabric art  
Nula Shearing  
Art stamps  
Helen Brown  
Woodcut prints  
Jane Robbins  
Collage  
Naomi James  
Jewellery  
Anna Thomson  
Ceramics  
Allie George  
Print artist

If there is one open house you visit this year, make sure it's our gallery of the creative arts at upfunt house. We have a wonderful selection of artists and cakes for your delectation.

www.upfunt.com  
patrick@upfunt.com  
01273 551839



HOUSE

11.00-17.00											
M	T	W	T	F	S	S					
1	2	3	4	5	6	7					
8	9	10	11	12	13	14					
15	16	17	18	19	20	21					
22	23	24	25	26	27	28					
29	30	31									

## 10 Art at 202

202 Ditchling Road, Brighton BN1 6JE

Misted Sunlight, Polly Raynes

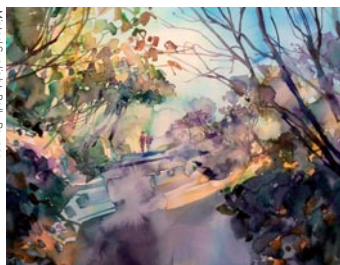

Dramatic garden demonstrations, open garden, tea and homemade cakes. An excellent range of sculpture, ceramics, jewellery, paintings, glasswork and textiles. Polly Raynes Paintings and prints  
Chris Brooks Metalwork  
Keith Pettit  
Wood engraving and sculpture  
Annie McMullan  
Fused glasswork and jewellery

Paula Clark Knit and macramé  
Holly Bell  
Handmade functional ceramics  
Harry Venning  
Guardian cartoonist  
Linda Calvert  
Porcelain ceramics and lights  
Niki Calvert  
Bead woven jewellery  
Sally Rose  
Leather and linen work

polly.raynes.artist@icloud.com  
01273 555007



HOUSE

11.00-17.00											
M	T	W	T	F	S	S					
1	2	3	4	5	6	7					
8	9	10	11	12	13	14					
15	16	17	18	19	20	21					
22	23	24	25	26	27	28					
29	30	31									

## 12 TheBigForest Emporium

56 Chester Terrace, Brighton BN1 6GB

Brighton Men paper dolls: Mr Craven



Enter the wondrous world of TheBigForest, two silly artist makers - Mr Rowling and Mr Craven. We are turning our front parlour into a seaside emporium of delights.

Expect to find our Brighton Men paper dolls, beautifully detailed felt dogs, cut out camper-van and Brighton Beard cards; sailor bears, animal mobiles and work by pop-up artists too!

thebear@thebigforest.co.uk  
07841 876576



HOUSE

11.00-17.00											
M	T	W	T	F	S	S					
1	2	3	4	5	6	7					
8	9	10	11	12	13	14					
15	16	17	18	19	20	21					
22	23	24	25	26	27	28					
29	30	31									



## 13 Hummingbird Studio

Hummingbird Studio, 107 Havelock Road, Brighton BN1 6GL

Coastal Encounter: Bebe Bird



Fifteen years strong and another great selection of original work. Paintings and prints by **Bar Spurr** and her students. Ceramic animals, sculptures and pottery by **Bebe Bird**, **Chris Hesketh**, and **Deryn Bell**. Silver Jewellery by **Vee Pease**. Silk hair pieces and jewellery by **Cuttlefishlove** and **Carrie Donohue's** fabric collaged and embroidered booklets, bags and brooches.

www.hummingbirdstudio.co.uk  
barbiane@icloud.com  
01273 556684



STUDIO OR WORKSHOP

11.00-17.00

M	T	W	T	F	S	S
1	2	3	4	5	6	7
8	9	10	11	12	13	14
15	16	17	18	19	20	21
22	23	24	25	26	27	28
29	30	31				

## 15 11 Rugby Road

11 Rugby Road, Brighton BN1 6EB

Ceramic Crunks, fences and muskrats in the making



Runner up for the Best Open House 2016, **Adam, Dan and Egg** the pug of 11 Rugby Road are back with their eclectic ceramics, design, jewellery and gifts. As always every room is open to the public and loving attention is given to each aspect of the creative layout.

www.11rugbyroad.com  
hello@11RugbyRoad.com



HOUSE

11.00-18.00

M	T	W	T	F	S	S
1	2	3	4	5	6	7
8	9	10	11	12	13	14
15	16	17	18	19	20	21
22	23	24	25	26	27	28
29	30	31				

## 14 The Ceramic Gardener + friends

31 Havelock Road, Brighton BN1 6GL

Yellow Rose of Texas: Frances Doherty



Frances Doherty  
*Colourful ceramic sculpture*  
Jane Denman  
*Acrylic paintings*  
Charlie High  
*Silver jewellery*  
Alice Stewardson  
*Ceramics*  
Alan Williams  
*Recycled metal sculpture*

This year we are excited to have two new artists to compliment the house. Alan works with me on collaborative sculpture and will be showing his amazing animals. Alice is a former student of mine who will be showing her collection for the first time. Jane and Charlie are firm favourites and will be showing new work. We also have a front garden sculpture trail leading to the house.

www.francesdoherty.co.uk  
frances.doherty@gmail.com  
+441273 540446



HOUSE

11.00-17.00

M	T	W	T	F	S	S
1	2	3	4	5	6	7
8	9	10	11	12	13	14
15	16	17	18	19	20	21
22	23	24	25	26	27	28
29	30	31				

## 16 Delicious Delights

'Montrose' 60 Florence Road, Brighton BN1 6DJ



Emily Beaumont  
*Upholstery and lampshades*  
Sally Goodyer  
*Textiles and accessories*  
Carola Del Mese  
*Teapot sculptures and jewellery*  
Deb John  
*Ceramics*  
Sarah Kelly  
*Jewellery*  
Kate Lulham  
*Tin box art*

Annette Street Jewellery  
Hania MacKinnon  
*Contemporary jewellery*  
Haydn Stride  
*Silk screen prints*  
Gill Varle  
*Paper sculpture*  
Juliet Walters  
*Ceramics*

The garden will be open, with an array of refreshments, savouries and cakes, bunting fluttering overhead and sculpture to admire!

www.katululham.co.uk  
katululham@mac.com  
07772 035752



HOUSE

11.00-17.00

M	T	W	T	F	S	S
1	2	3	4	5	6	7
8	9	10	11	12	13	14
15	16	17	18	19	20	21
22	23	24	25	26	27	28
29	30	31				

## 17 Dorothy Stringer School

Loder Road, Brighton BN1 6PZ

Fiona Smith



Come and meet the artists and designers of the future. A wide range of work in both two and three dimensions will be displayed from both the Art and Technology departments. Our AOH is part of a larger Spring Festival; there will be music and theatre, charity and produce stalls, environmental

groups and positive action organisations. Make a day of it and visit all schools on the campus.

This year we would especially like to invite ex-students to join us and meet up with old school friends. For more details regarding alumni contact the school.

[www.dorothy-stringer.co.uk](http://www.dorothy-stringer.co.uk)  
office@dorothy-stringer.co.uk  
01273 852222



INSTITUTION

10.00-16.00						
M	T	W	T	F	S	S
1	2	3	4	5	6	7
8	9	10	11	12	13	14
15	16	17	18	19	20	21
22	23	24	25	26	27	28
29	30	31				

## 18 Varndean School

Balfour Road, Brighton BN1 6NP

Rixage Katie Rose (Image by Steve Howell)



Open to all, Varndean School's highly regarded Open House is a must-see. Proficient in ceramics, fine art and technology, our GCSE students have a real aptitude for all things art. The exhibition focuses on their work and also features work from younger students. Now in its ninth year with musical and theatrical entertainment along with our legendary cafe and homemade cakes. Part of the Surrenden Schools Arts Collective with Dorothy Stringer, Balfour Primary and Downs View Link College.

Saturday 20th May,  
10.30-4.00pm.

[www.varndean.co.uk](http://www.varndean.co.uk)  
marketing@varndean.co.uk  
01273 561281



INSTITUTION

10.30-16.00						
M	T	W	T	F	S	S
1	2	3	4	5	6	7
8	9	10	11	12	13	14
15	16	17	18	19	20	21
22	23	24	25	26	27	28
29	30	31				

proud to sponsor the  
**artists open houses**



# free property marketing worth £750.

## We love **creativity**.

That's why with **professional photography**,  
**engaging descriptions** and **stylish advertising**  
we showcase our properties in a unique and  
eye catching way....

...best of all?

## It's completely free.

**book a valuation with brandvaughan.**

**hove branch:** 01273 22 11 02 **kemp town:** 01273 683 111 **preston park:** 01273 504 441

# HANOVER

## Sponsors

**Butlers Wine**  
[www.butlers-wineceller.co.uk](http://www.butlers-wineceller.co.uk)  
**Santor's**  
[www.santorobarber.com](http://www.santorobarber.com)  
**The Southover**  
[www.facebook.com/southoverbrighton](http://www.facebook.com/southoverbrighton)  
**MacMan**  
[www.themac-man.co.uk](http://www.themac-man.co.uk)  
**Barrie Alderton**  
[www.barriealderton.co.uk](http://www.barriealderton.co.uk)  
**Q Sales & Lettings**  
[www.qsalesandlettings.co.uk](http://www.qsalesandlettings.co.uk)  
**Lunamoon Mosaic**  
[www.facebook.com/Lunamoonshop](http://www.facebook.com/Lunamoonshop)  
**Firecrest Framing**  
[www.facebook.com/firecrestframing](http://www.facebook.com/firecrestframing)  
**The Dover Castle**  
[www.facebook.com/DoverCastleBrighton](http://www.facebook.com/DoverCastleBrighton)

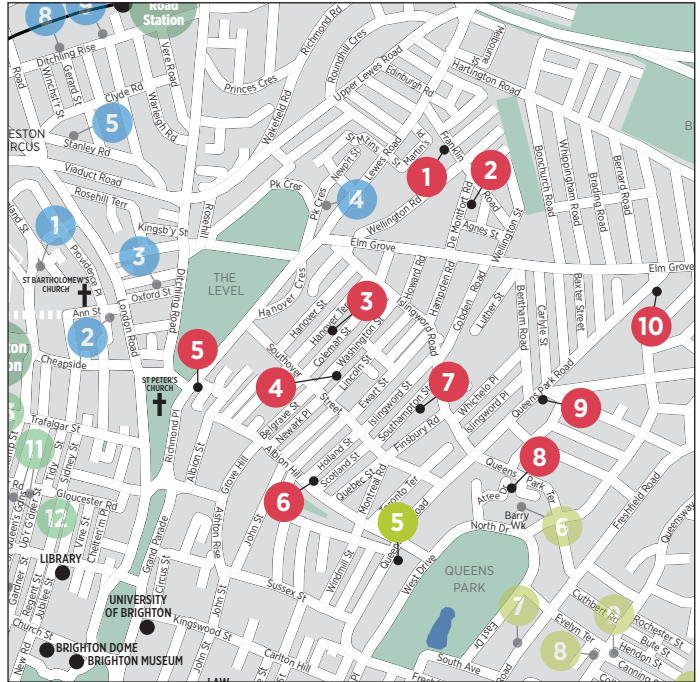

## Hanover Art Trail

<http://hanoverarttrail.org.uk>

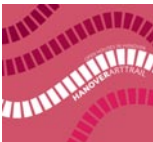

You are cordially invited to take a wander round delightful Hanover, Brighton's colourful and thriving artistic community. The ice-cream coloured houses of Hanover and it's surrounding streets are bursting with lively local businesses, organic grocers, craft-ale pubs and artistic talent aplenty. You will discover artists and makers working away in their garden workshops, spare rooms and attic studios. We have a wealth of new talent opening up their doors this year and some more experienced Open House exhibitors. There is an eclectic mix of design, fine art and crafts to suit all tastes, as well as delicious refreshments. So come along and make it a whole day out!

## 1 Jane Faires

65d Franklin Road, Brighton BN2 3AD

Red Rooster: Jane Faires



Jane's figurative paintings are in a free, bright, colourful and sometimes wild style. They are inspired by the natural world and animals, both real and mythological, capturing their

characters with humour and warmth. Jane works in jewel like colours on canvas or board in both oils and acrylics. Her paintings are highly collectable, joyful and full of light.

www.janefairesart.com  
janefairesart@gmail.com  
07969 734890



HOUSE

11.00-17.00

M	T	W	T	F	S	S
1	2	3	4	5	6	7
8	9	10	11	12	13	14
15	16	17	18	19	20	21
22	23	24	25	26	27	28
29	30	31				

## 3 Bright Moon Studio

33 Hanover Terrace, Brighton BN2 9SN

Swifts at Sundown: Adam L Hedley, 2017



Bright Moon Studio is showing selected works for sale by Brighton artists Sally Welchman, Adam L Hedley, Melodie Stacey and Imogen Di Spia. All works are affordable originals in a variety of styles and media. Come and meet the artists and enjoy tea and cake in the garden. Visits outside opening hours by appointment, email for enquiries.

www.brightmoon.co  
artdress@hotmail.co.uk  
07480 125603



HOUSE

10.00-16.00

M	T	W	T	F	S	S
1	2	3	4	5	6	7
8	9	10	11	12	13	14
15	16	17	18	19	20	21
22	23	24	25	26	27	28
29	30	31				

Viewing also possible by appointment

## 2 Lunamoon & Friends

20 De Montfort Road, Brighton BN2 3AU

Home Mosaic: Caroline Budden



Lunamoon and Friends would love to welcome you again this year! A wonderful group of talented individuals will be showing their latest artwork. Tea and homemade cakes for sale to raise money for charity. Caroline Budden Mosaics  
Dick Budden Sculpture  
Maya Cockburn Paintings  
Jane Davey Needle felt

Clare Harms Framed prints  
Helen J Holroyd Framed prints  
Ros Lymer  
Framed textiles with stitching  
Leisa McGretton Lino-cut prints  
Deanna O'Keeffe  
Remade vintage jewellery  
Gallit Shaltiel Illustration  
Shani's Showroom  
Vintage-style clothing

www.facebook.com/  
lunamoonandfriends  
lunamoonshop@gmail.com  
01273 264639



HOUSE

11.00-17.00

M	T	W	T	F	S	S
1	2	3	4	5	6	7
8	9	10	11	12	13	14
15	16	17	18	19	20	21
22	23	24	25	26	27	28
29	30	31				

## 4 Brighton Sculptors

The Church of the Annunciation, Washington Street, Brighton BN2 9SR

I'll be there: Jane Keeley



Ingrid Boucher  
Sculpture  
Jill Bourner  
Sculpture  
Jane Keeley  
Sculpture  
Alison Parker  
Sculpture  
Abby Martin  
Sculpture  
Teresa Martin  
Sculpture  
John Price  
Sculpture  
Lesley Stepany  
Sculpture  
Neil Wilkinson  
Sculpture

A rarity - the artists here are all specialist sculptors exploring a wide range of subjects and matter, figuring forms and textures in stone and metal resins, wood, concrete and reclaimed materials. Sculptures are available to buy for indoor and outdoor display. Much food for thought and forks at the ready for Jane Keeley's Cutlery Birds and the tempting cakes on sale. Refreshments and comfort stop available.

www.teresa-martin.co.uk  
teresa.martin317@gmail.com  
01273 462409



INSTITUTION

Sa 11.00-18.00 Su 12.15-18.00

M	T	W	T	F	S	S
1	2	3	4	5	6	7
8	9	10	11	12	13	14
15	16	17	18	19	20	21
22	23	24	25	26	27	28
29	30	31				



## 5 Phoenix Brighton

10-14 Waterloo Place, Brighton BN2 9NB



For one weekend only, Phoenix Brighton opens its studio doors to some of Brighton's best known and internationally renowned visual artists and makers. It offers a rare and exclusive glimpse into the creative work-spaces of painters, photographers, ceramicists, printers and many more. Make the most of a chance to talk directly to the artists and the opportunity to buy a unique artwork fresh from the studio. Enjoy authentic Spanish food from Ole Ole's pop-up cafe as you browse this fascinating event for all the family.

Late night Opening Friday 12th 18.00-21.00

Weekend Open Saturday 13th and Sunday 14th 11.00-17.00

### Exhibitions

North Gallery 'Present Tense'

South Gallery 'Artists at Phoenix; Portraits by Manel Ortega'

[www.phoenixbrighton.org](http://www.phoenixbrighton.org)  
[sarah@phoenixbrighton.org](mailto:sarah@phoenixbrighton.org)  
 01273 603700



STUDIO OR WORKSHOP

**Fr 18.00-21.00 Sa-Su 11.00-17.00**

M	T	W	T	F	S	S
1	2	3	4	5	6	7
8	9	10	11	12	13	14
15	16	17	18	19	20	21
22	23	24	25	26	27	28
29	30	31				

## 6 The Coal Hole

38 Albion Hill, Brighton BN2 9NW

Marocco's: Georgina Smith Reliefs

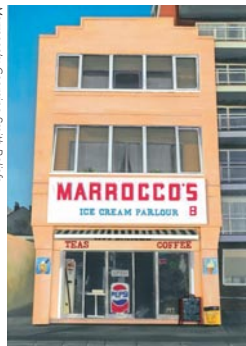

This architect renovated corner house was a former coal shop, it is now home to **Georgina Smith** who creates unique 3D relief paintings. Joining her will be an eclectic mix of artists and makers. Browse our wares, then enjoy a drink and a cake in the sunny garden.

[www.facebook.com/artistsopenhouses](http://www.facebook.com/artistsopenhouses)  
[georginasmithreliefs@gmail.com](mailto:georginasmithreliefs@gmail.com)  
 07773 197006



HOUSE

11.30-17.30						
M	T	W	T	F	S	S
1	2	3	4	5	6	7
8	9	10	11	12	13	14
15	16	17	18	19	20	21
22	23	24	25	26	27	28
29	30	31				

**Georgina Smith**  
*Relief painting*  
**Sarah Hughes**  
*Textiles*  
**Charlie Downes**  
*Pottery*  
**Faye Bridgewater**  
*Painting*  
**Curvalinea**  
*Furniture*  
**Pink Jones**  
*Jewellery and prints*  
**Made By Jarl**  
*Lighting, prints and homeware*  
**Jane Ellison**  
*Textiles*  
**Alex O'Reilly**  
*Pottery*  
**Aaron Howdle**  
*Illustration*

## 8 Art at No 7

7 Attree Drive, Brighton BN2 0HN

Fay Hughes



This is our second year of opening. We have a diverse range of artists and styles, showing all new work. Single step, plus level ground-floor access.

**Fay Hughes**  
*Painting and textiles*  
**May Anderson**  
*Paint and pastels*  
**Rose Quilty Kent**  
*Unusual necklaces*  
**Diva Martin**  
*Mixed media*  
**Jasmine Woolford**  
*Photography*  
**Marina Ray**  
*Painting*  
**Marian Kilpatrick**  
*Print and textiles*  
**Karen Peters**  
*Painting*  
**Angelika Biller**  
*Drawings*  
**Ana Baltova**  
*Digital futurescapes*  
**Miriam Lobo**  
*Print and painting*

[www.maisonfay.co.uk](http://www.maisonfay.co.uk)  
[maisonfay@btinternet.com](mailto:maisonfay@btinternet.com)  
 01273 696903

HOUSE

11.00-17.00									
M	T	W	T	F	S	S			
1	2	3	4	5	6	7			
8	9	10	11	12	13	14			
15	16	17	18	19	20	21			
22	23	24	25	26	27	28			
29	30	31							

## 7 Rebel Yarns

50 Southampton Street, Brighton BN2 9UT

Tax The Rich: Dani Ahrens



Rebel Yarns: meaningful knitting and crochet by **Dani Ahrens**. A one-off chance to see a collection of knitted and crocheted works by local art activist Dani Ahrens. From intricate, personalised gifts to public and playful crocheted graffiti, these unique pieces convey mathematical and political ideas with wit and skill.

On Saturday 13th May, 2-4pm the house will host a *Make it Happen: Homes for Refugees* drop-in workshop, with the Hummingbird Project. Visitors are invited to imagine, create, design, draw, knit, paint, make, assemble... homes for refugees.

<http://rebelyarns.com>  
[dani.ahrens@gmail.com](mailto:dani.ahrens@gmail.com)



HOUSE

11.00-17.00						
M	T	W	T	F	S	S
1	2	3	4	5	6	7
8	9	10	11	12	13	14
15	16	17	18	19	20	21
22	23	24	25	26	27	28
29	30	31				

## 9 Comicpop Brighton

The Hanover, 242 Queen's Park Road, Brighton BN2 9ZB



COMICS AS ART: from limited edition small press, to hand-crafted art books, this family-friendly pub is the perfect venue to pick up some fine reading matter to enjoy over a pint and a pizza. Selling work by a plethora of cartoonists from Brighton and beyond. Live sketching and Manga portraits plus cheap children's comics.

More than 100 titles from artists including Joe Decie, Fraser Geesin, Jaime Huxtable, Chie Kutsuwada, Michi Mathias, Douglas Noble, Paul O'Connell, Simon Russell, Zara Slattery, Inko Ai Takita, Myfanwy Tristram, Ian Williams and many more (full list on our Facebook page).

**One Day Only - Sat May 13.**

[www.facebook.com/comicpopup](http://www.facebook.com/comicpopup)  
[comicpopup@boinggraphics.co.uk](http://comicpopup@boinggraphics.co.uk)



COMMERCIAL PREMISES

12.00-17.00						
M	T	W	T	F	S	S
1	2	3	4	5	6	7
8	9	10	11	12	13	14
15	16	17	18	19	20	21
22	23	24	25	26	27	28
29	30	31				

## 10 LittlePapa House

338 Queen's Park Road, Brighton BN2 9ZL

Mexican Folk Art LittlePapa



Lovely, bright, relaxed space with beautiful hand-picked art and craft pieces. Tea and coffee available and various workshops on the lawn. There is a workshop by Loveluck and Morley on Sunday 14th May from 12 noon to 3pm. They will be providing a workshop to make a silver ring or a personalised silver or copper bangle. Mosaic mad romans will be providing a mosaic workshop all other Sundays 12 noon to 3pm for all ages. Make a tile or a mosaic

ring. No booking necessary. Details will be regularly updated on the littlepapa house website.

**LittlePapa**

*Artwork, printed t-shirts.*

**Cassia Beck Collage**

**English Handmade Soap Soap**

**Mary Moox Whimsical treasures**

**Pomelo Crafts**

*Needlecraft bags and purses*

**Made by Jarl**

*Lampshades and prints*

**Tiny Treat Boutique**

*Miniature goodies*

**Kristen Lundgren**

*Leatherbags, jewellery*

**Pinki Jones Prints, jewellery**

**Jessie Jumbles, Hand covered**

*buttons, artwork.*

**Chunky Dimpling**

*3d paper cut art*

**Star and heart ceramic**

*Ceramics, prints*

**Oh Yeah Wood!**

*Jewellery, wooden artwork*

[www.littlepapa house.co.uk](http://www.littlepapa house.co.uk)

[Yvette@littlepapa.co.uk](mailto:Yvette@littlepapa.co.uk)

07753 815887



HOUSE

11.00-17.00

M	T	W	T	F	S	S
1	2	3	4	5	6	7
8	9	10	11	12	13	14
15	16	17	18	19	20	21
22	23	24	25	26	27	28
29	30	31				

## julia trigg



My typographic ephemera prints discounted during May at  
**Milton House, 281 Dyke Road, Brighton BN3 6PD**  
 Available to buy year-round at [www.juliatrigger.co.uk](http://www.juliatrigger.co.uk)

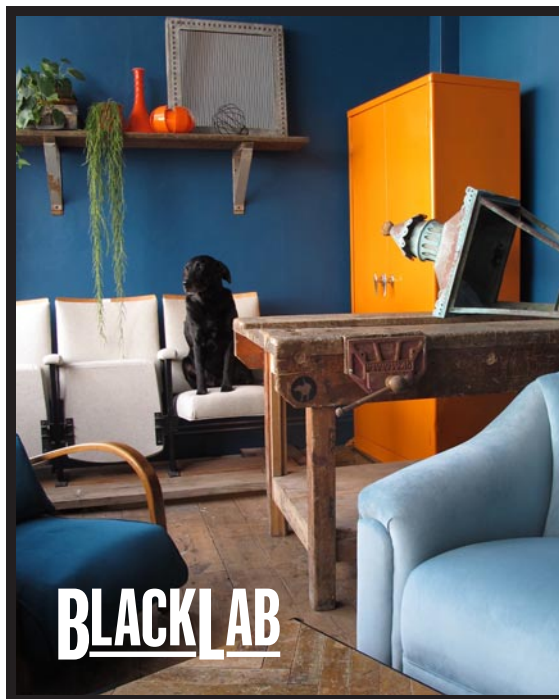

**Blacklab designs and creates art-based statement pieces for home and the workplace.**

Working with a wide variety of old and new materials as well as using existing objects to deliver striking, quirky interior commissions.

We can work off a detailed brief or create unique pieces independently based on ideas from the client.

**Facebook @**  
**BLACKLABDESIGNANDCREATE**

**07811 270260**  
**blacklab7416@gmail.com**



# BEING AN ARTIST JUST GOT MORE REWARDING

Join Cass Art Rewards



**£10 REWARD EVERY TIME YOU SPEND £100**

Visit [cassart.co.uk/rewards](https://cassart.co.uk/rewards) for more details

Available in-store only

---

**CASS ART**  
21 MARKET STREET, BRIGHTON BH1 1HH

**CASS ART**  
EST.1984



# HOVE

## Sponsors

**The Book Nook**  
info@booknookuk.com

**Cameron Contemporary Art**  
www.cameroncontemporaryart.com

**Fine and Country**  
www.fineandcountry.com

**Hesketh Potters' Supplies**  
www.heskethps.co.uk

**Kellie Miller Arts**  
www.kelliemillerarts.com

**Legal & General**  
www.legalandgeneralgroupcsr.com

**Mailboxes Etc Brighton**  
www.mbe.co.uk/brighton

**Sawyer & Co Sales and Lettings Ltd**  
www.sawyerandco.co.uk

**Space Doctors - Global Communications Consultancy**  
www.space-doctors.com

**Wolfies of Hove**  
www.wolfiesofhove.co.uk/



**Hove**  
www.hovearts.com



## Hove is where the Art is

2017 is all set to be another year of exemplary quality and variety from our award winning artists and venues in Hove Arts. In the last two years our venues have won both the Best Open House award and Runner Up to the award. Stunning exhibitions, working studios and curated shows provide inspiration and delight for all ages, and children's interaction with the arts is encouraged with the Hove Trotter Children's Passport. We are open weekends and the last **Bank Holiday** in May and are thoroughly looking forward to another fantastic year of exhibiting in delightful homes, gardens, studios, workshops, a gallery, a hotel, a charitable organisation and for the first time, a beach hut.

## Travel information

**Train** Regular service to Hove Station from London Victoria, Brighton and the West.

**Bus** Hove Station 7, 81; Hove Town Hall, Church Road 1, 1A, 2, 2A, 6, 5, 5A, 5B, 25, 46, 49, 81, 81B, Hove Cricket Ground 81B; Old Shoreham Road/ Hove Park 56.

**Bike** Cycle routes along seafront from Brighton to Shoreham, and along Grand Avenue, The Drive and Old Shoreham Road.

**Car** Plenty of meter parking. Car parks at Hove Station and Norton Road.

## 1 The Wolf at the Door

49 Hove Park Villas, Hove BN3 6HH

Mummuration, before the Storm, Jill Tattersall



Air, Light, Space. House and garden will be open. Warm welcome, bright spaces, wonderful art. Browse, sit, enjoy the tranquillity - and famed refreshments.

**Andrew Jones**

*Air and Magic: kinetic art*

**Si Uwins**

*Alien Nature: wood sculpture*

**Penny May Stone** *carving*

**Michelle Cobbins**

*Zen-inspired abstract paintings*

**Antony Penrose** *Sculpture, books*

**Jill Tattersall** (*host*)

*Paints, inks, pigments,*

*handmade paper*

*tablebrighton*

*Divine refreshments, culinary gifts*

Extra events: **Antony Penrose**,

**Neil Jenkins** (6.20 May), more.

[www.jilltattersall.co.uk](http://www.jilltattersall.co.uk)

[jill@jilltattersall.co.uk](mailto:jill@jilltattersall.co.uk)

01273 700425



HOUSE

11.00-18.00												
M	T	W	T	F	S	S						
1	2	3	4	5	6	7						
8	9	10	11	12	13	14						
15	16	17	18	19	20	21						
22	23	24	25	26	27	28						
29	30	31										

## 3 Tessa Wolfe Murray & Guests

38 Lorna Road, Hove BN3 3EN

Somercain Vessels: T Wolfe Murray/ A Thorell



Welcome to the home and studio of an internationally known ceramic artist. Guest artists' work complements and enriches the exhibition. Temari Ball Stitching demonstrations daily. Tea and cake offered in exchange for a charity donation.

**Louise Bell**

*Quilts and cushions*

**Janet Brooke**

*Lino-prints and screenprints*

**Sarah Colbourne**

*Painting and drawing*

**Wendy Dolan**

*Stitched textiles*

**Fleur Grenier**

*Pewter*

**Joyce Moore**

*Temari balls*

**Susan Mulley**

*Sculpture*

**Michael Munday**

*Painting*

**Janine Rees**

*Felt accessories*

**Martin Ward**

*Painting*

**Tessa Wolfe Murray**

*Ceramics and jewellery*

[www.wolfemurrayceramics.co.uk](http://www.wolfemurrayceramics.co.uk)

[tessa@wolfemurrayceramics.co.uk](mailto:tessa@wolfemurrayceramics.co.uk)

01273 777574



HOUSE

11.00-18.00												
M	T	W	T	F	S	S						
1	2	3	4	5	6	7						
8	9	10	11	12	13	14						
15	16	17	18	19	20	21						
22	23	24	25	26	27	28						
29	30	31										

## 2 Inkspot Press

Unit 5, 1st Floor West, Industrial House, Conway Street, Hove BN3 3LW

London Dreams - screenprint: Jane Sampson



Come and take a look behind the scenes at a functioning studio/workshop for silkscreen, letterpress and photopolymer etching. See work in progress,

demonstrations and a collection of prints by studio artists and designers, including **Jane Sampson**, **Richard Denne**, **Andy White** and many others.

[www.inkspotpress.co.uk](http://www.inkspotpress.co.uk)

[info@inkspotpress.co.uk](mailto:info@inkspotpress.co.uk)

01273 691496



STUDIO OR WORKSHOP

11.00-18.00						
M	T	W	T	F	S	S
1	2	3	4	5	6	7
8	9	10	11	12	13	14
15	16	17	18	19	20	21
22	23	24	25	26	27	28
29	30	31				

## 4 Dion Salvador Lloyd

18 Goldstone Villas, Hove BN3 3RQ

May Open House 2016: Dion Salvador Lloyd



Welcome to the home and studio of **Dion Salvador Lloyd**. This will be his 17th year of Open House and he will be exhibiting new contemporary landscape oil paintings alongside new limited edition prints. Visitors will see how Dion surrounds himself with sensory inspiration, nature, collected and found objects and

hear the music that inspires his work.

Recent achievements: selected and hung at The ING Discerning Eye 2016 and The Royal West of England Academy (RWA) 2016. Represented by Belgravia Gallery and Northcote in London and Edgar Modern in Bath.

[www.dionsalvador.co.uk](http://www.dionsalvador.co.uk)

[info@dionsalvador.co.uk](mailto:info@dionsalvador.co.uk)

07718 450745



HOUSE

10.00 - 18.00												
M	T	W	T	F	S	S						
1	2	3	4	5	6	7						
8	9	10	11	12	13	14						
15	16	17	18	19	20	21						
22	23	24	25	26	27	28						
29	30	31										

Also open 30 April, 1 May

## 5 Studio 59

Flat 2, 59 Norton Road, Hove BN3 3BF

The children: Diana



Come to see an intriguing collection in a light-filled studio in a Victorian Arts and Crafts villa. Mysterious figures fill the space: Paintings from old photos evoke stories of displacement and the distance of memories; and in the centre, ceramic animal/human figures convey intriguing narratives, influenced by Trickster

mythologies. Delicate and precise experimental prints hint at one of the artist's background in architecture. And if you're lucky, you may be in time for home baking with coffee!

**Dianka Paintings**  
**Ewa Cobel Prints**  
**Saya McNairn-Yanagi**  
*Ceramic sculpture*

[www.idiana.co.uk](http://www.idiana.co.uk)  
[idaltd@gmail.com](mailto:idaltd@gmail.com)  
07876 527103



HOUSE

12.00-18.00

M	T	W	T	F	S	S
1	2	3	4	5	6	7
8	9	10	11	12	13	14
15	16	17	18	19	20	21
22	23	24	25	26	27	28
29	30	31				

## 7 The Flamingo House

14a Wilbury Road, Hove BN3 3JN

Insectalora: Penelope Kenny



**Anni Axworthy**  
*Mixed media*  
**Atelier Stella** *Ceramics*  
**Charlie Doodle** *Prints*  
**Gill Morgan** *Ceramics*  
**Helen Lucas** *Ceramics*  
**Kara Sanches** *Sculpture*  
**Kunaka Stone**  
*Sculptures*  
**Kathy Laird** *Ceramics*  
**Mandalaman** *Prints*  
**Mc Cready Bags** *Textiles*  
**Penelope Kenny** *Prints*  
**Pierre Bamin** *Paintings*  
**Rosie Odette** *Jewellery*  
**Soreh Levy** *Stoneware*  
**Timothy Axworthy**  
*Paintings*  
**Wear thy Jewellery**  
**Viva Los Vegan Café**

Best Open House Runner Up 2016!

The Flamingo House presents a must-see collection of prints, ceramics, jewellery, sculptures, paintings, textiles, cards and exotic garden café.

[www.flamingohouse.co.uk](http://www.flamingohouse.co.uk)  
[hello@flamingohouse.co.uk](mailto:hello@flamingohouse.co.uk)  
01273 967841



HOUSE

11.00-18.00

M	T	W	T	F	S	S
1	2	3	4	5	6	7
8	9	10	11	12	13	14
15	16	17	18	19	20	21
22	23	24	25	26	27	28
29	30	31				

## 6 Mary Penley – Biscuit Studio

Biscuit Studio, 12A Wilbury Grove, Hove BN3 3JQ

In The Making



You are warmly invited to my mews pottery studio. Come and browse where a range of work from wacky teapots to oyster platters will be available for purchase. I look forward to welcoming you.

**Mary Penley**  
*Ceramic artist*

[www.marypenley.com](http://www.marypenley.com)  
[mary@marypenley.com](mailto:mary@marypenley.com)  
01273 720625



STUDIO OR WORKSHOP

11.00-18.00

M	T	W	T	F	S	S
1	2	3	4	5	6	7
8	9	10	11	12	13	14
15	16	17	18	19	20	21
22	23	24	25	26	27	28
29	30	31				

## 8 Gallery City Retreat

1 Salisbury Court, 36 Salisbury Road, Hove BN3 3AZ

Hove Front: Val Fawbert



Artist Val Fawbert welcomes you to her gallery, City Retreat, and studio-workshop set in a walled garden. Her solo exhibition of contemporary palette knife impressions capture the very essence of city life beside the

sea. This energised sculptural style, using the knife, produces kinetic and imaginative work. Her unique palette, using acrylics, makes this exhibition a worthwhile visit.

<http://valfawbertcityretreat.com>  
[valfawbert@hotmail.co.uk](mailto:valfawbert@hotmail.co.uk)  
01273 227191



STUDIO OR WORKSHOP

11.00-18.00

M	T	W	T	F	S	S
1	2	3	4	5	6	7
8	9	10	11	12	13	14
15	16	17	18	19	20	21
22	23	24	25	26	27	28
29	30	31				

## 9 YMCA Downslink Group

Reed House 47 Church Road, Hove BN3 2BE



YMCA Downslink Group welcome you to our second year as an Artist Open House. Bringing together another stunning collection of works, spanning a broad range of media, from acclaimed local artists and newly emerging talent, with something to suit all tastes and pockets. Contributing artists include: Jake Wood-Evans, Christopher Kettle, Grant De'Jonge, Jacqueline Bissett, Julie French and Sue-Kim Steele-Greene, to name but a few.

All profits raised go directly towards supporting young people into education and employment opportunities.

www.ymcadlg.org  
openhouse@ymcadlg.org  
01273 222550



HOVE

11.00-18.00

M	T	W	T	F	S	S
1	2	3	4	5	6	7
8	9	10	11	12	13	14
15	16	17	18	19	20	21
22	23	24	25	26	27	28
29	30	31				

## 10 Inlight Glass Fusion

5 Queen's Place, Hove BN3 2LT

Shooting Chantal Mesnard



A warm welcome to this studio/gallery, showcasing a stunning collection of unique, contemporary kiln formed glass, by glass artist Chantal Mesnard. Find out about the popular creative glass workshops Chantal runs throughout the year. The studio is situated in a picturesque mews near Palmeira Square and a short stroll away from the seafont.

Chantal Mesnard  
Contemporary  
glass fusion

www.inlightdesigns.weebly.com  
chantalmesnard@gmail.com  
07818 277653



STUDIO OR WORKSHOP

Sa-Su+Bank Hol Mo 11.00-18.00  
Tu, Th 11.30-17.30

M	T	W	T	F	S	S
1	2	3	4	5	6	7
8	9	10	11	12	13	14
15	16	17	18	19	20	21
22	23	24	25	26	27	28
29	30	31				

## 11 Cameron Contemporary Art

1 Victoria Grove, Second Avenue, Hove BN3 2LJ

The Secrets of Nature Luke Hannam



Since opening in Hove in 2013 Cameron Contemporary has established itself as one of the most exciting independent galleries in Sussex. The gallery is dedicated to showing a changing programme of high quality established and exciting up and coming British artists. Ranging from traditional to modern, figurative to abstract, each exhibition is accompanied by a selection of sculpture, ceramics and jewellery.

Our May exhibition; Festival 2017 showcases many of our favourite gallery artists and makers and is always one of our most popular exhibitions of the year.

We hold around eight exhibitions annually and continue to exhibit at leading UK Art Fairs. We also have a programme of talks and events in the gallery ranging from tastings to talks and even evenings of theatre. Join our mailing list to be kept up to date with what is coming next.

The Summer Shadow Kirsty Wither



Luke Hannam *Painting*  
Kevin Hendley *Painting*  
Kirsty Wither *Painting*  
Lilia Umana Clarke *Ceramics*  
Julie Nelson *Ceramics*

Sarah Arnett *Digital Prints*  
Victoria Kiff *Painting*  
Dinah Dufton *Jewellery*  
Luella Martin *Solar Etching*

www.cameroncontemporary.com  
info@cameroncontemporary.com  
01273 727234



GALLERY

Sa-Su 11.00-18.00  
Mo, We-Fr 10.30-17.00

M	T	W	T	F	S	S
1	2	3	4	5	6	7
8	9	10	11	12	13	14
15	16	17	18	19	20	21
22	23	24	25	26	27	28
29	30	31				



## 12 The Claremont

13 Second Avenue, Hove BN3 2LL



We are delighted to house a wonderfully diverse collection of work including photography, ceramics, metals, paintings, glass, screen-printing, mixed media, knitted and sewn pieces, by over thirty artists (for a complete list, see our website).

Our beautiful Victorian Villa is itself a work of art with original period features and walled garden. Free tea and homemade cake tasters available from 12pm to 5pm, or upgrade to a Cream Tea by advance booking on our website.

www.theclaremont.eu  
art@theclaremont.eu  
01273 735161



COMMERCIAL PREMISES

11.30-18.00									
M	T	W	T	F	S	S			
1	2	3	4	5	6	7			
8	9	10	11	12	13	14			
15	16	17	18	19	20	21			
22	23	24	25	26	27	28			
29	30	31							

## 14 9A Hove Place

9A Hove Place, Hove BN3 2RG

Princess with Earrings: John Maltby (Photo: Mike Daniels)



Welcome to our May Open House. This year we are showing beautiful and inspiring work by:

Peter Hayes *Sculpture*  
Carolyn Genders *Ceramics*  
Barbara Gittings *Ceramics*

Ian Gregory *Sculpture*  
Mari Anne K Karpas *Paintings*  
Walter Keeler *Ceramics*  
Dan Kelly *Ceramics*  
Jim Malone *Ceramics*  
John Maltby *Sculpture*  
Anngunn Moe Levette *Jewellery*  
Albert Montserrat *Ceramics*  
Tim Patrick *Painting*  
Tim Plunkett *Wood turning*  
Michael Rees *Painting*  
Dion Salvador Lloyd *Painting*  
Yuta Segawa *Ceramics*  
Matt J Smith *Ceramic sculpture*  
Matt Waite *Ceramics*  
Amanda Wallwork *Painting*  
Philip Wood *Ceramics*  
Sandy Lockwood *Ceramics*  
Plus many other guest artists.

www.miararts.com  
mike@miararts.com  
07577749924



HOUSE

11.00-18.00

M	T	W	T	F	S	S
1	2	3	4	5	6	7
8	9	10	11	12	13	14
15	16	17	18	19	20	21
22	23	24	25	26	27	28
29	30	31				

Viewing also possible by appointment

## 13 The Shed on the Beach

Beach Hut 137 Hove Lawns, Promenade, Hove BN3 2FR

Doubtful Species (the Man On The Beach): Paul Tuppeny 2016

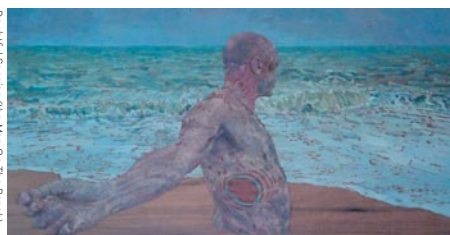

The Shed on the Beach is a beach-hut studio, adjacent to Hove Lawns, showing the recent work of three local artists:

Charlie Day  
*Abstract seascapes, oil on board*  
Tori Day  
*Still life, oil on board*  
Paul Tuppeny  
*Figurative works, oil on board*

www.paultuppeny.co.uk  
pt@tuppenycarter.co.uk



STUDIO OR WORKSHOP

11.00-18.00									
M	T	W	T	F	S	S			
1	2	3	4	5	6	7			
8	9	10	11	12	13	14			
15	16	17	18	19	20	21			
22	23	24	25	26	27	28			
29	30	31							

## 15 The Encaustic Workshop

17 Lansdowne Mews, Farm Road, Hove BN3 1FW

All The Things You Are: Tony Owers



Tony Owers is an experienced artist, currently working and offering weekend workshops in encaustic painting. One of the attractions of hot wax painting is

the variety of techniques that can be used, its flexibility and immediacy.

Weekend courses, £150pp with all materials and light lunch provided.

www.encausticworkshop.co.uk  
tony@tonyowers.com  
07970 613288



STUDIO OR WORKSHOP

11.00-18.00

M	T	W	T	F	S	S
1	2	3	4	5	6	7
8	9	10	11	12	13	14
15	16	17	18	19	20	21
22	23	24	25	26	27	28
29	30	31				



# latest tv

Brighton's TV Channel

[www.thelatest.co.uk](http://www.thelatest.co.uk)

# KEMPTOWN

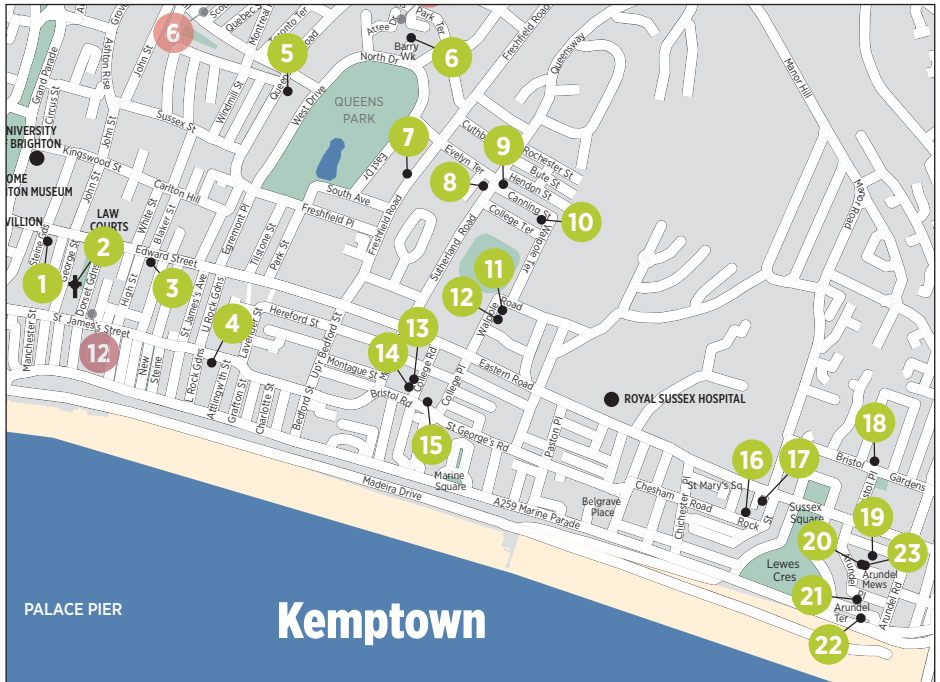

**Kempton Arts**  
[www.kemptonarts.org.uk](http://www.kemptonarts.org.uk)



Take the Kempton Trail with many fantastic artists' houses, studios and galleries showing original art, printmaking and craft. The trail stretches from St. James's Street to beyond Lewes Crescent, via Queen's Park and Kempton Village. In between the artwork there are lots of interesting shops plus some excellent cafés and delis to help you on your way!

## Travel information

**Rail** It takes about 15 minutes to walk from the railway station to the Old Steine and the start of Kempton.

**Bus** The number 7 bus goes from the railway station to Kempton (direction Marina). The area is very well served by other buses from all parts of the city (see [www.buses.co.uk](http://www.buses.co.uk)).

## Sponsors

ARCH-angels Architects  
 Badgers Tennis Club  
 Barber Blacksheep  
 Bonett's  
 Brighton College  
 Brighton Flea Market  
 Brighton Framing Gallery  
 Colourstream  
 Cup of Joe  
 Egg and Spoon  
 Godfrey Living  
 Grants Garage  
 Harmony Carpets  
 Laughing Dog Gallery  
 Marmalade Café  
 Paul Bott  
 Room Service  
 Seawhites  
 Seed n Sprout  
 Sew Chic  
 St James Furnishing  
 The Barley Mow  
 The Ginger Dog  
 The Hand in Hand  
 The Real Patisserie  
 Zona Rosa

## 1 SEAS (Socially Engaged Art Salon)

2 Steine Gardens (off Edward St) Brighton B1W 1WB

Over the Rainbow Brighton 2016  
© Mabel Doron



Somewhere Over the Rainbow... Not just pictures hanging on a living room wall - straight from Tate Modern, SEAS will exhibit the provocative installation The New Union Flag by Gil Muallem Doron. Alongside, a spaceship will incorporate works by pupils from St Lukes, St Marys, St John, and Balfour Primary Schools. The Migrant English Projects

members will exhibit a series of collages on ceramics, and Louise Purbrick (University of Brighton) and Elaine Ortiz (Hummingbird Project) will display the project: *iMake it Happen! Homes for Refugees*. Works for sale, artists talks and workshops. The exhibition is supported by Sanctuary on Sea and Platforma - arts and refugee network.

<https://seasbrighton.com/>  
[seasbrighton@gmail.com](mailto:seasbrighton@gmail.com)  
07954 439301  
[@brighton\\_seas](https://www.instagram.com/brighton_seas)

11.00-16.00



HOUSE

School and group visits on weekdays by appointment

	M	T	W	T	F	S	S
	1	2	3	4	5	6	7
	8	9	10	11	12	13	14
	15	16	17	18	19	20	21
	22	23	24	25	26	27	28
	29	30	31				

## 3 Brighton Etsy@Junkyard Dogs

142-143 Edward Street, Brighton BN2 0AB

Brighton Etsy team



Etsy is the online marketplace for handmade and vintage items. Brighton is a city of artists and makers and we are thrilled to be having a mixed house showcasing the talents of 11 Brighton based Etsy sellers.

Beetle Cherry Prints, jewellery

Yuk Fun Clothing, prints

Show Your Bones Homeware

The Sky Gardens Plant terrariums

Sarah Edmonds Illustration

Annas Drawing Room

Prints, gifts

Porkchops Papercuts

Papercutting

Forever Foxed Cards, gifts

hello DODO Prints, pins

Woah There Pickle Lino-cutting

Oh Someday Prints, jewellery

[www.junkyard-dogs.co.uk](http://www.junkyard-dogs.co.uk)  
[info@junkyard-dogs.co.uk](mailto:info@junkyard-dogs.co.uk)  
07717 297699



COMMERCIAL PREMISES

Mo-Fr 09.00-17.00 Sa-Su 10.00-22.00

	M	T	W	T	F	S	S
	1	2	3	4	5	6	7
	8	9	10	11	12	13	14
	15	16	17	18	19	20	21
	22	23	24	25	26	27	28
	29	30	31				

## 2 Life in the City

Dorset Gardens Methodist Church, Dorset Gardens  
(Off St James' Street) Brighton BN2 1RL

Photograph: Tony Tree



An exhibition of Tony Tree's photographs of Faith Groups, taken throughout the city in 2000 and recently updated. Alongside associated submitted poetry on the theme *An Inclusive City*. Also Janina Karpinska's poetry workshop (booking essential) and poetry reading on 20th May. All housed in an award-winning, modern, light building.

Tony Tree  
Monochrome  
photographs of Faith  
Groups in the city  
Jason Evans Poetry  
Janina Karpinska  
Poetry  
Selwyn Veater Poetry

<https://litcbton.wordpress.com/>  
[litcbton@gmail.com](mailto:litcbton@gmail.com)  
07943 401608

11.00-16.00



INSTITUTION

Weekdays 09.30-12.00 when building is open

	M	T	W	T	F	S	S
	1	2	3	4	5	6	7
	8	9	10	11	12	13	14
	15	16	17	18	19	20	21
	22	23	24	25	26	27	28
	29	30	31				

## 4 Created at Digital Freelance

71 Saint James' Street, Brighton BN2 1PJ

Created at Digital Freelance: Sam Sloan



Jeanette Sloan

Knitted textiles

Sam Sloan

Photography

Laura Constantine

Painting

Charmaine Coombs

Painting

Ben King

Hand crafted furniture

An eclectic mix of established and up and coming artists and makers, from painting to photography; knitted textiles to handmade furniture - all displayed against a background of traditional Brighton bungalows.

Drinks available, all proceeds from tea and coffee to St Mary's church.

<http://digitalfreelance.co.uk>  
[graham@digitalfreelance.co.uk](mailto:graham@digitalfreelance.co.uk)  
01273 607433



COMMERCIAL PREMISES

10.00-16.00

	M	T	W	T	F	S	S
	1	2	3	4	5	6	7
	8	9	10	11	12	13	14
	15	16	17	18	19	20	21
	22	23	24	25	26	27	28
	29	30	31				



## 5 No.90

Upper Flat, 90 Queens Park Road, Brighton BN2 0GL

Open Lottery



A new venue in Queens Park, Kemptown. Three experienced artists exhibiting at Artists Open Houses for the first time, showing a wide-ranging and original collection of

contemporary sculpture, photography, prints, painting and sign-writing. Plus colourful, patterned jewellery by Brighton maker Hello Terry.

[www.neilchilids.com](http://www.neilchilids.com)  
[nchilids@googlemail.com](mailto:nchilids@googlemail.com)



HOUSE

11.00-16.00						
M	T	W	T	F	S	S
1	2	3	4	5	6	7
8	9	10	11	12	13	14
15	16	17	18	19	20	21
22	23	24	25	26	27	28
29	30	31				

## 7 Reflection on Light and Colour

83 Freshfield Road, Brighton BN2 0BL

Woodpecker & Kingfisher: Janice Farrar



Janice Farrar  
*Contemporary glass*  
 Belinda Coyne  
*Garden sculpture*  
 Phil Duncan  
*Garden ceramics*  
 Dave Harrison Potter  
 Barbie Harrison Wood  
*paintings*  
 Mo Jackson Felt textiles  
 Topsy Jewell  
*Handthrown pots*  
 Annette Lawrence  
*Contemporary jewellery*  
 Phil Lyddon  
*Contemporary ceramics*  
 Alix Mercer-Rees  
*Mixed media*  
 David Sutherland  
*Photographic images*  
 Susie Ramsay-Smith  
*Ceramic artist*  
 Lynne Flood-Paddock  
*Knitwear*  
 Sassy Sisterhood  
*Spraycan*

A favourite on the circuit with a reputation for quality. Selected local artists give a vibrant, striking, modern exhibition.

<http://janicefarrar.uk/>  
[janice.farrar@ntlworld.com](mailto:janice.farrar@ntlworld.com)  
 07552 762136



HOUSE

12.00-18.00						
M	T	W	T	F	S	S
1	2	3	4	5	6	7
8	9	10	11	12	13	14
15	16	17	18	19	20	21
22	23	24	25	26	27	28
29	30	31				

## 6 17 Barry Walk

17 Barry Walk, Brighton BN2 0HP

Remembered City: Sonya Walters



Three professional artists showing diverse, creative and innovative work in beautiful surroundings with easy parking close by. Just off Queens Park Northside or a short walk from the 'Pepperpot' bus stop. (buses 18, 21, 21A, 23)

Sonya Walters  
*Paintings and monoprints*  
 Vanessa Maile  
*Jewellery*  
 John Gilbert  
*Ceramics*

[www.sonyawalters.co.uk](http://www.sonyawalters.co.uk)  
[Sonyamwalters@gmail.com](mailto:Sonyamwalters@gmail.com)  
 01273 685564



HOUSE

11.00-17.00						
M	T	W	T	F	S	S
1	2	3	4	5	6	7
8	9	10	11	12	13	14
15	16	17	18	19	20	21
22	23	24	25	26	27	28
29	30	31				

## 8 ArtForty7

47 Sutherland Road, Brighton BN2 0EQ

Path Under Warren (detail): Loraine Hayes



Back with our usual fantastic mix of artists and designer makers. Grab a complimentary cuppa and rest your legs in our terraced sculpture garden.  
 J David Bennett  
*Colourful printmaking*  
 Bird and Button Textile lighting  
 Chapmans Aromatics  
*Essential oil cosmetics*  
 Paul Cox  
*Sculptural garden stakes*

Curly Lulu Linen toys  
 JureamBox Hand-dyed textiles  
 Loraine Hayes  
*Semi-abstract painting*  
 Sarah Money  
*Figurative garden sculpture*  
 Troy Ohlson  
*Textural painting and prints*  
 Paul Rowlands  
*Whimsical photography*  
 We Are Mountain  
*Graphic screenprints*

[www.jdavidbennett.uk](http://www.jdavidbennett.uk)  
[davidbennett.uk@gmail.com](mailto:davidbennett.uk@gmail.com)



HOUSE

11.00-18.00							
M	T	W	T	F	S	S	
1	2	3	4	5	6	7	
8	9	10	11	12	13	14	
15	16	17	18	19	20	21	
22	23	24	25	26	27	28	
29	30	31					

## 9 The Round Georges Brighton

The Round Georges, 14-15 Sutherland Road, Brighton BN2 0EQ

Bill Murray, Stu Freeland

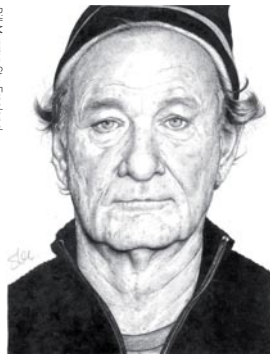

Claire Holyoake  
*Drawing, sculpture*  
Stu Freeland  
*Drawing, print*  
Dave Dead  
*Painting, sculpture*  
Bill Purnell  
*Acrylic, digital*  
Martin Ross Butler  
*Drawing, prints*  
Lo-Fi Guy  
*Acrylic, oils*  
Sylvan Achache  
*Painting, drawing*  
Paco Casero Corcoles  
*Painting and drawing*

The work ranges from intricate space-scapes, anthropological drawings of women as bears, intimate landscapes, linocuts, fine dot portraits and psychedelic drawings from within someone's mind.

www.theroundgeorgesbrighton.com  
info@theroundgeorgesbrighton.com  
01273 691833



COMMERCIAL PREMISES

Exhibition access on weekdays, shop and artist interaction at weekends

12.00-18.00

M	T	W	T	F	S	S
1	2	3	4	5	6	7
8	9	10	11	12	13	14
15	16	17	18	19	20	21
22	23	24	25	26	27	28
29	30	31				

## 11 At the Coach House

22 Walpole Road, Brighton BN2 0EA

Margaret Shillan



Annie Kerr *Hand made books,*  
Margaret Shillan *Painter*  
Louise Antoinette Smith *Maker*  
Lindsey Pearson  
*Watercolour painter*  
Jane Hawkins  
*Sketcher, painter and printmaker*  
Darryl Black  
*Upcycled clothing, designer/maker*  
Barbara Alcock *Painter*

Lucia Babjakova *Driftwood artist*  
The Coach House presents again a fabulous variety of artists, makers and creators! During this festival there will be workshops, talks and happenings, along with tea, cake and jollyment... But first you must venture up this drive! Visit our website for more information.

www.atthecoachhouse.co.uk  
atthecoachhouse@googlemail.com  
07796 054442



HOUSE

12.00-18.00

M	T	W	T	F	S	S
1	2	3	4	5	6	7
8	9	10	11	12	13	14
15	16	17	18	19	20	21
22	23	24	25	26	27	28
29	30	31				

## 10 Metagraph

Metway Studios, 55 Canning Street, Brighton BN2 0EF

Metagraph (detail) - Jem Ryan

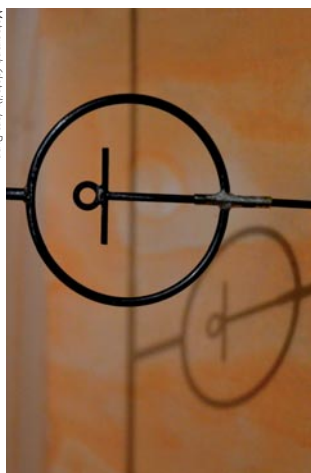

Jem Ryan  
*Sculpture*  
Caroline Minogue  
*Jewellery*  
Jacqueline Rana  
*Installation*  
Louisa Newbury  
*Painting*  
Giuseppe Iozzi  
*Painting*

metagraph55@gmail.com  
07853 249205

STUDIO OR WORKSHOP

11.00-17.00

M	T	W	T	F	S	S
1	2	3	4	5	6	7
8	9	10	11	12	13	14
15	16	17	18	19	20	21
22	23	24	25	26	27	28
29	30	31				

## 12 Red Brick House

10 Walpole Road, Brighton BN2 0EA

Buster Sophie Wake



Sophie Wake  
*Gouache, ink, oils and print*  
Lee Needham  
*Abstraction and landscape*  
Rogelio Gastelu  
*Fabric applique and homewares*  
Silver Craft Jewellery  
*Artisan silver jewellery*

Original paintings, framed drawings, giclee prints, greetings cards, illustrated badges, brooches, printed bags, fabric art, hand appliqué cushions, embroideries, artisan silver jewellery and ...cakes!

info@sophiewake.com  
07855 764413



HOUSE

Mo 12.00-17.00 Sa-Su 11.00-17.00

M	T	W	T	F	S	S
1	2	3	4	5	6	7
8	9	10	11	12	13	14
15	16	17	18	19	20	21
22	23	24	25	26	27	28
29	30	31				

## 13 Bambizart at Zona Rosa

24 Garnet House, College Road, Brighton BN2 1JB

Suffragette Frida Bambi Brown/Bambizart

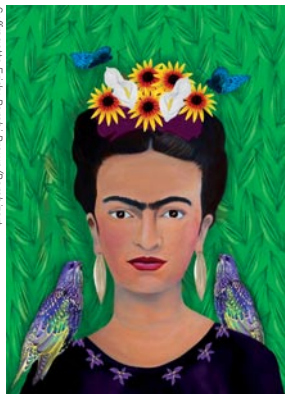

A solo show of works, ranging from portraits and patterns of flowers inspired by Georgia O'Keeffe to sociopolitical pieces. Prints and cards for sale.

Tea, coffee, cakes and delicious Mexican food available.

**Bambi Brown**  
Digital, painting  
and mixed media

www.bambizart.com  
bambizart@gmail.com



COMMERCIAL PREMISES

10.00-17.00

M	T	W	T	F	S	S
1	2	3	4	5	6	7
8	9	10	11	12	13	14
15	16	17	18	19	20	21
22	23	24	25	26	27	28
29	30	31				

## 15 Workshop No.17

17a St Georges Road (Above The Vintage Workshop), Brighton BN2 1EB

Catching the wind, Lucia J. Elliston



Situated above The Vintage Workshop, is where it all happens. We are opening up to the public for the first time, showcasing artists, makers, jewellers, print-makers, photographers and a tinker. Celebrating past, present, future.

**Lucia J Elliston**  
*Maker of many things*

**Amy Douglas**  
*Artist restorer*

**Seiko Kato**  
*Tactile artist*

**Jamie Clark**  
*Photography*

**David Harkins**  
*Painting*

**Louise Hilder**  
*Drawing*

**Jo Oakley**  
*Painting, print maker*

**Adam Sage**  
*Print maker*

www.thevintageworkshopuk.com  
lucia\_elliston@msn.com  
07906 963879



HOUSE

11.00-17.00

M	T	W	T	F	S	S
1	2	3	4	5	6	7
8	9	10	11	12	13	14
15	16	17	18	19	20	21
22	23	24	25	26	27	28
29	30	31				

## 14 The Studio - College Road

The Studio Workshop (Rear of St James Furnishing),  
College Road, Brighton BN2 1EU

Deep Surface IV, Ian Boutell



Visitors are invited to a studio in the heart of Kempdown, where the work of four artists is on show. Uniting it is a desire to create works of art built up from light, colour and mass, yet each approach to the challenge of abstraction is quite different.

**Nick Philo** uses paint and surfaces to re-create cosmic space; **Maggie Philo** uses surfaces to reveal natural processes; **Ian Boutell** works with perspex and paper to make structures of light and **Michael Hutley** uses pattern and colour to make visual music.

www.philon.org.uk  
philonofbrighton@gmail.com

11.00-17.00

M	T	W	T	F	S	S
1	2	3	4	5	6	7
8	9	10	11	12	13	14
15	16	17	18	19	20	21
22	23	24	25	26	27	28
29	30	31				

STUDIO OR WORKSHOP

## 16 Lady Allsorts

Garden Flat, 17 Rock Street, Brighton BN2 1NF

Lady Allsorts, Jane Burrows



Monotypes of *Lady Allsorts* and *Brighton Belles* developed from quick drawings done here, there and everywhere!

Jane's colours interact to form simplified bright images with a sense of humour! Prints available framed and unframed.

Come and see Jane at work in her sunny garden flat!

www.janeburrows.com  
Janeburrowsart@gmail.com  
07813 963411



HOUSE

11.00-17.00

M	T	W	T	F	S	S
1	2	3	4	5	6	7
8	9	10	11	12	13	14
15	16	17	18	19	20	21
22	23	24	25	26	27	28
29	30	31				

## 17 One Sussex Mews

1 Sussex Mews, Brighton BN2 1GZ



Caroline Austin

*Paintings and prints*

Maggie Barradell

*Paintings and print*

Derek Henry

*Paintings and prints*

Sally Henry

*Prints and polyhedra light sculpture*

Welcome to our Kempton studio. Meet artists and designers at work. A varied collection of paintings, original prints and polyhedra light sculptures.

Easy access by walking, with the map to guide you, come through the white archway into the Mews, we are first on the left.

[www.sallyhenrystudio@wixsite.com/mysite-1](http://www.sallyhenrystudio@wixsite.com/mysite-1)

[derekhenry4444@gmail.com](mailto:derekhenry4444@gmail.com)

01273 622565



STUDIO OR WORKSHOP

11.00-18.00

M	T	W	T	F	S	S
1	2	3	4	5	6	7
8	9	10	11	12	13	14
15	16	17	18	19	20	21
22	23	24	25	26	27	28
29	30	31				

## 19 screen-Art Printmaking Workshop

2 Arundel Mews, Eastern Place, Brighton BN2 1GG



screen-Art Printmaking Workshop

What can you see through the round window? screen-Art Printmaking Workshop.

Welcome to our new screen printing studio in Kempton, Brighton. Housed in an old dairy, we offer screen printing courses in both paper and fabric and

open access facilities for those who have the experience to work without tutor support. Come and visit our friendly studio, bathed in orange and light, introduce yourself to the four screen beds and join us in putting the soul in screen.

[www.brightonscreenart.co.uk](http://www.brightonscreenart.co.uk)

[hello@brightonscreenart.co.uk](mailto:hello@brightonscreenart.co.uk)

01273 603109



STUDIO OR WORKSHOP

11.00-17.00

M	T	W	T	F	S	S
1	2	3	4	5	6	7
8	9	10	11	12	13	14
15	16	17	18	19	20	21
22	23	24	25	26	27	28
29	30	31				

## 18 Fleurs Cottage

29 Bristol Gardens, Brighton BN2 5JR



Fleurs Cottage: Christa Hook

A delightful cottage on the Kempton Trail presents an eclectic exhibition of watercolour paintings, still life photography, Brighton Pride photography and vintage-inspired handmade millinery, with a selection of original art, prints and cards.

Christa Hook

*Watercolours*

Jason Hook

*Street photography*

Pyewacket Millinery

*Sculptural handmade hats*

Chris Thomas

*Still life photography*

Tea and cake available to enjoy in the garden, with occasional sketching demonstrations and live acoustic music.

[charries78@yahoo.co.uk](mailto:charries78@yahoo.co.uk)

07950 731216



HOUSE

10.30-16.00

M	T	W	T	F	S	S
1	2	3	4	5	6	7
8	9	10	11	12	13	14
15	16	17	18	19	20	21
22	23	24	25	26	27	28
29	30	31				



## 20 bip-Art Printmaking Workshop

1a Arundel Mews, Arundel Place, Brighton BN2 1GG



What does bip-Art stand for?  
Brighton inspiring printmakers?  
Brilliant interesting pictures?  
Believing in people?  
Brings inner peace?  
It means all of these things and more. We are a Brighton based printmaking workshop, offering

day, evening and weekend courses for adults and children, along with open access facilities for printmakers. Visit bip-Art printmaking workshop, see the presses in action, artists at work, printmaking demonstrations, cake and creative chat. Easy parking, dogs welcome.

<http://bip-art.co.uk/>  
[bipart@rocketmail.com](mailto:bipart@rocketmail.com)  
01273 603109



STUDIO OR WORKSHOP

11.00-17.00

M	T	W	T	F	S	S
1	2	3	4	5	6	7
8	9	10	11	12	13	14
15	16	17	18	19	20	21
22	23	24	25	26	27	28
29	30	31				

## 22 Trails End @ No.5

Ground Floor Flat, 5 Arundel Terrace, Brighton BN2 1GA



Come and discover the history of this lovely house by the sea and the beautiful work that will be inhabiting it for the merry - hopefully sunny - month of May!

We are happy to present work by William De Bellerocche, who lived at No.5 in the 50s and 60s, as well as new work by old friends and new neighbours.

Serena Sussex  
*Oil paintings on canvas*  
Alberto Martinez  
*Surreal paintings*

Swann Forge  
*Bespoke ironwork*  
William De Bellerocche  
*Oils, watercolours, linocuts.*

Nickova Behling  
*Abstract expressionist paintings*

Mirths Bubble  
*Recycled bead jewellery*

[www.facebook.com/Trails-End-at-No5-Open-House](http://www.facebook.com/Trails-End-at-No5-Open-House)  
[hnb293@gmail.com](mailto:hnb293@gmail.com)  
07825 835471



HOUSE

11.00-17.00

M	T	W	T	F	S	S
1	2	3	4	5	6	7
8	9	10	11	12	13	14
15	16	17	18	19	20	21
22	23	24	25	26	27	28
29	30	31				

## 21 Chinoiserie by Alez ez

Ground floor flat, Rear 7 Arundel Terrace,  
(access through Arundel Place), Brighton BN2 1GA

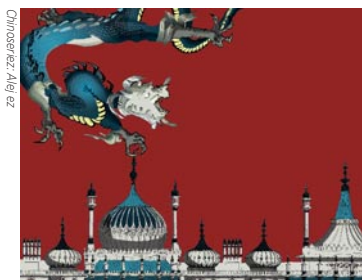

Chinoiserie by Alez ez

Solo exhibition from Alez ez, under the spell of Brighton Chinoiserie. Please come and enjoy the visual treat of fun ravenous dragons populating the sky over Brighton Town. They have escaped from the Royal Pavilion after many years of confinement in their gold cages. Woo hoo! Freedom at last! Hurrah!

Catch them while you can! We are also supporting *The National Brain Appeal*, among other things, with Chinese tea English manner. Also on display tasty illustration artwork and some creamy watercolours. Unmissable. And now I am running out of words!

<http://aoh.org.uk/house/alez-ez-dragons-den-xvii/>  
[alexw2@hotmail.com](mailto:alexw2@hotmail.com)  
07946 381116



HOUSE

09.00-17.00

M	T	W	T	F	S	S
1	2	3	4	5	6	7
8	9	10	11	12	13	14
15	16	17	18	19	20	21
22	23	24	25	26	27	28
29	30	31				

## 23 Kate Jenkins

Cardigan Ltd, Unit 5 Arundel Mews, 13-18 Arundel Place, Brighton BN2 1GG



Stitched Kippers, Kate Jenkins

Come and visit the Kate Jenkins studio shop for a vibrant selection of knitted fashion accessories, homeware and

original crocheted art. A large range of cards, prints and gifts also available.

<http://katejenkinsstudio.co.uk>  
[Cardigan.Ltd.uk](http://Cardigan.Ltd.uk)  
01273 671390  
Instagram: @kcardigan



STUDIO OR WORKSHOP

Mo-Fr 10.30-18.00 Sa-Su 11.00-18.00

M	T	W	T	F	S	S
1	2	3	4	5	6	7
8	9	10	11	12	13	14
15	16	17	18	19	20	21
22	23	24	25	26	27	28
29	30	31				

# MISTER SMITH

INTERIORS • SINCE 1963

Buy  
online!

[www.mistersmith.co.uk](http://www.mistersmith.co.uk)





# SEVEN DIALS

## Sponsors

Fullertons Greetings Cards and Stationery

fullertons@hotmail.co.uk

Homage Home & Lifestyle Store

www.homageonline.co.uk

Just Gents The Barbers

justgentsbarbers@hotmail.co.uk

Kate Langdale Florist

www.katelangdale.com

Roger Mason Picture Framing

rogerneilmason@gmail.com

Seven Cellars Wine Merchants

www.sevencellars.co.uk

Windlesham School

www.windlesham.school.co.uk

The Flour Pot Bakery

www.flour-pot.co.uk

Shopatsixtyseven

www.shopatsixtyseven.co.uk

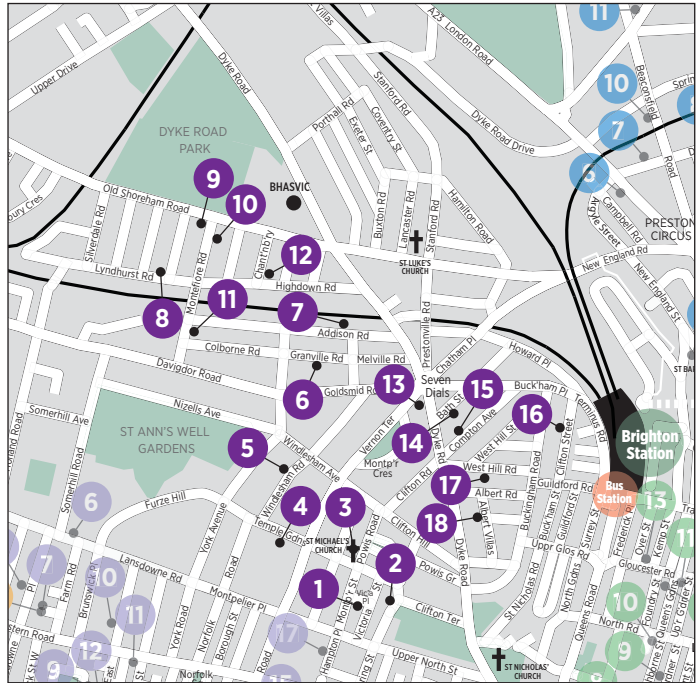

## Seven Dials Artists

www.sevendialsartists.co.uk



Experience sensational venues, each hosting an exciting line up of local artists, designers and makers embracing the diversity of art. Full of 7 Dials community spirit, expect a warm welcome, meet the artists, stop for tea and cakes in their lovely gardens, or sample the many local bars & cafes en route. The trail is an easy walking route near Brighton Station and the town centre. Find something special, a beautiful artwork or handcrafted gift, or simply a chance to visit these creative home galleries.

## Travel information

Walking The trail is just a few minutes from Brighton Station; all venues on the trail are within easy walking distance of each other amid a friendly community featuring lovely cafés, pubs, parks.

**Buses** 7 stops at the station end and Dials roundabout towards Hove; 14, 14C and 27 travel along Dyke Road; 56 turns off at Old Shoreham Road; 77 open-top bus is a great off-trail trip to Devil's Dyke.

**Rail** Brighton Station with direct services to London, Portsmouth and Southampton, including Southern Rail, Gatwick Express, Great Western and Thameslink.

**Bike** Cycle lanes across the city, including along Old Shoreham Road

**Car** Plenty of pay and display bays throughout the trail.

# 1 Mackenzie Bell – Paintings

1 Victoria Place (side entrance), Brighton BN1 3FR

Lavender Fields, Mackenzie Bell



Mackenzie Bell studied Fine Art at Exeter, Brighton and Central St. Martins. He taught Art in Los Angeles and Sydney and was Head of Art at St. Pauls College in Mid Sussex. In 1997 he left teaching to pursue a passion for painting and landscape garden design. He moved to Cornwall to create a five acre water garden, taking Monet's Giverny as a source of inspiration.

After four years of intensive work with his partners, Northwood Water Gardens were created, comprising nine spring fed lakes, islands, streams, bridges, waterfalls and introducing thousands of specimen trees and shrubs. Mackenzie describes the gardens as his ever-evolving three dimensional organic painting (see website photographs).

His garden designs have featured in several publications and television programmes. A studio and gallery were built within the gardens, and Mackenzie has progressively established himself as one of Cornwall's prominent painters, exhibiting in several solo and group shows.

His work features in private collections in Europe, Canada and the U.S.A. This is his first solo show in Brighton, where he now mainly lives. Works using mixed media on canvas, are presented in a splendid garden house, set within an enchanting walled garden. Prices range from £65 to £2000. Cards are also available.

*'Wonderfully sensitive work as the artist explores the linear qualities of structure and texture with audacity and maturity. Mackenzie's paintings are inspired as they assault our senses with astonishing vitality, energy and colour'*

Art critic, Western Morning News

**One weekend only**



www.mackenziebellfineart.com  
mackbell@hotmail.co.uk  
01273 327483



GALLERY

12.00-18.00

	M	T	W	T	F	S	S
1	2	3	4	5	6	7	
8	9	10	11	12	13	14	
15	16	17	18	19	20	21	
22	23	24	25	26	27	28	
	29	30	31				

One Weekend Only Sa 27, Su 28, Mo 29th May



## 2 Clifton Abstract Paintings

30a Clifton Terrace, Brighton BN1 3HB

Mrs. Daniela Tabarin 2015 (180x110 cm)

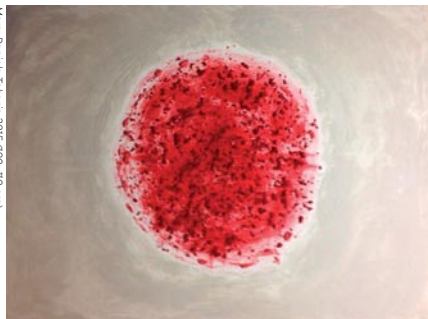

A unique opportunity to see a selection of abstract paintings exhibited in a Victorian terrace house, by a talented painter from Italy. The sense of this exposition is a real artist's soul expression, using shapes and colours as main characters of her paintings.

Different shapes and sizes - ideal for big lounge areas or medium receptions.

**Daniela Tabarin**

*Abstract paintings*

Garden space available to enjoy a nice cup of tea during your visit.

enricobarini25@virgilio.it  
07825 584610



HOUSE

10.00-17.00													
M	T	W	T	F	S	S							
1	2	3	4	5	6	7							
8	9	10	11	12	13	14							
15	16	17	18	19	20	21							
22	23	24	25	26	27	28							
29	30	31											

## 4 Jemma Day-Artist in Residence

Brighton & Hove High School, Temple Gardens, Brighton BN1 3AT

Promises Never Made (detail), Jemma Day



I am the Artist in Residence at Brighton & Hove High School GDST. Please come along to my studio to see my new paintings. In the series called *The Stacks* I use symbols to create abstract images using oil paint on paper, board and canvas. The school has an outstanding reputation for the visual arts,

consistently achieving exceptional results for both A level and GCSE and is the perfect backdrop for my work. I also run regular workshops for students across the whole range of year groups.

Access to my studio is via the Fish Gates on Temple Gardens.

*Jemma Day Abstract oil paintings*

www.jemmaday.weebly.com  
jemmaday@yahoo.co.uk  
Instagram: jemmadaypaintings



STUDIO OR WORKSHOP

11.00- 16.00											
M	T	W	T	F	S	S					
1	2	3	4	5	6	7					
8	9	10	11	12	13	14					
15	16	17	18	19	20	21					
22	23	24	25	26	27	28					
29	30	31									

## 3 St Michaels Church

Victoria Road, Brighton BN1 3BD

Brighton, breezy day, Paula Dickinson



A wonderful opportunity to see individual works by Paula Dickinson, oil on card or board, in a spectacularly beautiful setting. The Cathedral of the Backstreets, St Michaels is Grade I Listed, consisting of two churches made one. The first designed by Bodley, built in 1861-62, now forms the

south aisle of the cathedral-like nave, completed in 1893-95 by Burges, including fine architecture, sculpture and woodwork, with magnificent Pre-Raphaelite stained glass windows by William Morris, Burne-Jones et al, and in the north aisle by Kempe & Tower.

www.pauladickinson.co.uk  
pauladickinson365@gmail.com



INSTITUTION

12.00pm-4.00pm						
M	T	W	T	F	S	S
1	2	3	4	5	6	7
8	9	10	11	12	13	14
15	16	17	18	19	20	21
22	23	24	25	26	27	28
29	30	31				

## 5 Colombian Womble House

17 Worcester Court, 23 Windlesham Road, Brighton BN1 3AQ

Pigeon estrella, La Rosa



Contemporary environmental art exhibition by La Rosa

La Rosa is from the Nariño region of Colombia. As a gatherer and recycler of things, she identifies with Wombles. Her work uses a range of recycled materials to explore our relationship with the environment.

The series on display include: *Animals in Space* Portraits of an animal underclass.

*Richmond* Projection of our disintegrated experience onto the deer resident in the park.

*Namimales* Investigation of the degradation of the natural environment in Namibia.

www.larosarte.wixsite.com/laarosarte  
lapastusart@gmail.com  
07484 652539



HOUSE

10.00-18.00											
M	T	W	T	F	S	S					
1	2	3	4	5	6	7					
8	9	10	11	12	13	14					
15	16	17	18	19	20	21					
22	23	24	25	26	27	28					
29	30	31									

6 Cecil Rice

14 Granville Road, Hove BN3 1TG

Notturno, Palace Pier, Cecil Rice



Cecil looks forward to welcoming you to his Edwardian home and studio at Seven Dials, just 10 minutes walk from Brighton station. Cecil is one of Brighton's most celebrated artists. His work is constantly evolving, fusing representation and abstraction to capture the eternal quality of light.

Come and meet the artist and discover thirty new oil paintings and watercolours of Brighton, Venice, Italy and India. Featuring the Palace Pier at twilight, sunlight at Stanmer woods, the fading beauty of Venice and the Tuscan summer.

Browse through a fascinating collection of affordable fine art silkscreen prints, giclees, books and cards. For a sneak preview of the show please visit our website.



Val d'Isa, Tuscany, Cecil Rice

[www.cecilrice.com](http://www.cecilrice.com)  
[contact@cecilrice.com](mailto:contact@cecilrice.com)  
07436 004833

12.00-17.00

M	T	W	T	F	S	S
1	2	3	4	5	6	7
8	9	10	11	12	13	14
15	16	17	18	19	20	21
22	23	24	25	26	27	28
29	30	31				

HOUSE

## 7 The Family Line

13 Addison Road, Hove BN3 1TQ



**Shyama Ruffell**

*Contemporary floral and jungle themes, painting, collage, prints and cards*

**Colin Ruffell**

*Paintings prints and cards*

**Fran Slade**

*Paintings prints and cards*

**Holly Bell**

*Handmade functional ceramics*

**Frances Doherty**

*Ceramic sculpture*

**Philippa Stanton**

*Still life photography and products*

**Tim Mason**

*Quirky collectables and funky furnishings*

Exhibition throughout the house, garden and studio. Enjoy the wide range of unique and original art works and collectables - with gorgeous refreshments from **Table Georgette**.

Something for everyone.

[www.shyamaruffell.co.uk](http://www.shyamaruffell.co.uk)  
[shyamaruffell@me.com](mailto:shyamaruffell@me.com)  
 07979 837677



HOUSE

11.00-18.00											
M	T	W	T	F	S	S					
1	2	3	4	5	6	7					
8	9	10	11	12	13	14					
15	16	17	18	19	20	21					
22	23	24	25	26	27	28					
29	30	31									

## 9 Montefiore Open House

36 Montefiore Road, Hove BN3 6EP

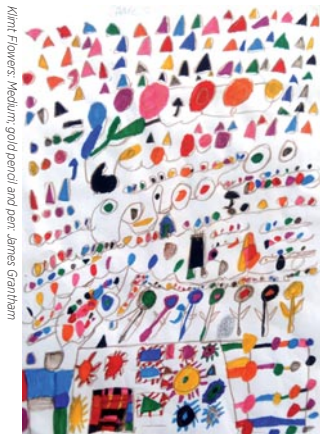

*Kint Flowers: Medium, gold pencil and pen, James Cranham*

Grace Eyre Artists at Montefiore Open House are exhibiting a fresh and diverse range of work in a variety of media, to include painting, printing, textiles, photography, sculpture, mosaics, ceramics and knitted work. All the work in the exhibition is made by artists with learning disabilities and/or mental health needs.

[www.grace-eyre.org](http://www.grace-eyre.org)  
[ewillcocks@grace-eyre.org](mailto:ewillcocks@grace-eyre.org)  
 01273 222067



GALLERY

12.00-16.00											
M	T	W	T	F	S	S					
1	2	3	4	5	6	7					
8	9	10	11	12	13	14					
15	16	17	18	19	20	21					
22	23	24	25	26	27	28					
29	30	31									

## 8 Eleveses

11 Lyndhurst Road, Hove BN3 6FA



**Neil Webb**

*Painting and illustration*

**Natalie Lloyd**

*Mixed media*

**Joel Anthony**

*Mixed media*

**Maša Kepić**

*Limited edition polaroid prints*

**Luke Taylor**

*Photography*

**Katie Netley**

*Ceramic story teller*

**Sophia Thomas**

*Illustration*

**Andy Webb**

*Digital illustration*

Eleveses brings together a broad group of eight young artists, unified through a contemporary, vibrant aesthetic. From rich character-based portraiture to storytelling totem poles, our collective show invites you to wander down the long corridor-turned-gallery, enjoy a spot of tea and cake in the kitchen with the invigilator artists and continue to explore the show throughout the flat and garden.

<http://neilwebbillustration.co.uk/>  
[aoh@neilwebbillustration.co.uk](mailto:aoh@neilwebbillustration.co.uk)  
 07769 275628



HOUSE

10.00-17.00											
M	T	W	T	F	S	S					
1	2	3	4	5	6	7					
8	9	10	11	12	13	14					
15	16	17	18	19	20	21					
22	23	24	25	26	27	28					
29	30	31									

## 10 Art at No.51

51 Montefiore Road, Hove BN3 6EP



*Meditation / Miles Whitaker-Durham*

We are a new house - opening for first time in 2017!

**Rosie Clayden**

*Jewellery*

**Chris Durham**

*Photography*

**Keziah Furini**

*Digital art*

**Rachel Lemon**

*Drawings and Ceramics*

**Colleen Slater**

*Photography*

**Miles Whitaker-Durham**

*Paintings*

We look forward to welcoming you with a diverse selection of contemporary art and delicious cake.

[montefioreno51@gmail.com](mailto:montefioreno51@gmail.com)  
 01273 770947



HOUSE

11.00-17.00											
M	T	W	T	F	S	S					
1	2	3	4	5	6	7					
8	9	10	11	12	13	14					
15	16	17	18	19	20	21					
22	23	24	25	26	27	28					
29	30	31									



# 11 Ming Art Gallery

27 Montefiore Road, Hove BN3 1RD



Ming Art Gallery is a new art exhibition space in East Hove near Seven Dials, which opened in October 2016. The gallery combines East Asian and Western aesthetics, art works and gifts. On display are contemporary paintings, prints and ceramics from local Brighton and Hove artists and traditional Asian gifts, crafts and calligraphy. The gallery also hosts art workshops, art classes and art events.

**Emma Bennett**  
*Painting and art cards*  
**Claire Harrison**  
*Painting*  
**Lauren Nickless**  
*Painting and art cards*  
**Jules J. Foreman**  
*Mixed media collage*  
**Georgina Major**  
*Painting and jewellery*  
**Zoe Lakshmi** *Ceramic art*  
**Gabriele Ghiani**  
*Ceramic sculpture*  
**Jo-Anna Rawlings**  
*Textile sculpture and handicrafts*  
**Suzie Warren** *Painting*  
**Tina Zheng** *Painting*



[www.mingartgiftgallery.net](http://www.mingartgiftgallery.net)  
[ming\\_art\\_gallery@outlook.com](mailto:ming_art_gallery@outlook.com)  
7961440621

**Tu-Fr 11.00 - 17.00**  
**Sa 10.00-17.00, Su 11.00 - 17.00**

M	T	W	T	F	S	S
1	2	3	4	5	6	7
8	9	10	11	12	13	14
15	16	17	18	19	20	21
22	23	24	25	26	27	28
29	30	31				

Except Mondays, open every day in May



GALLERY



## 12 Salon des Sources

4 Chanctonbury Road, Hove BN3 6EL

Chinese secret police vase: Jaq Buckeridge



Jaq Buckeridge *Vases*  
 Carol Seatory *Vase collages*  
 Yolande Beer *Figurative pots*  
 Kate Hackett *Mugs and jugs*  
 Jenny Turill *Jewellery*  
 Halinka *Fairies and Animals*  
 Sue Hurman *Textiles*  
 Susan Kennewell *Aprons*  
 Victor Stuart Graham *Boat boxes*  
 Sally Hoskins *Button jewellery*  
 Rosie Odette *Jewels*  
 Fiona Hutchinson  
*Silver and gold jewels*  
 Clare Harms *Prints and cards*  
 Handmadebyhippo *Mosaics*  
 Rowena Park *Resin jewellery*  
 Helen Yvonne *Silk scarves*  
 Helen Rankin *Jewellery*  
 Duncan Allan *Paintings*  
 Caroline Smith  
*Jewellery and cards*  
 Jewelfloozie *Ceramics*  
 Paul Yarde *Glass*  
 Annabet Wyndham *Jewellery*

www.facebook.com/SalondesSources  
 jaqcards@ntlworld.com  
 01273 880385



HOUSE

11.00-18.00						
M	T	W	T	F	S	S
1	2	3	4	5	6	7
8	9	10	11	12	13	14
15	16	17	18	19	20	21
22	23	24	25	26	27	28
29	30	31				

## 14 Homage

34a Bath Street, Brighton BN1 3TB

Hello Marine



This year we've curated a selection of artists whom we have got to know and love over the past 12 months. All artists are locally based and complement the Homage Scandi aesthetic:

Hello Marine: celebrated graphic artist and print maker. Marine creates bold and joyful illustrations.  
 Potters Thumb: studio pottery by local ceramicist Mark Ciavola. Hand made, wheel thrown tableware.  
 Hi Cacti: local creative Sabina Palermo. Hand made concrete planters with hand picked cacti and succulents.  
 Peas & Needles: loom woven macrame wall hangings by local artist Lucy Davidson.  
 Jessica Sharville: Lino and wood cut prints, acrylic paintings and illustrations all in Jessica's unique style.  
 Exclusive work on show during AOH showcase at Homage.

www.homageonline.co.uk  
 shop@homageonline.co.uk  
 01273 933144

Tu-Sa 10.00-18.00 Su 12.00-16.00

M	T	W	T	F	S	S
2	3	4	5	6	7	
8	9	10	11	12	13	14
15	16	17	18	19	20	21
22	23	24	25	26	27	28
29	30	31				

COMMERCIAL PREMISE

Closed Monday

## 13 Walled Garden

36 Montpelier Crescent, Brighton BN1 3JL  
 (Entrance on Dyke Rd, through garden)

Heart Print: Claudia Rivers-Bland

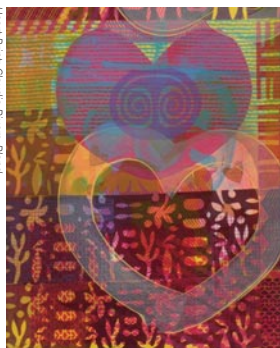

Claudia Rivers-Bland  
*Prints*  
 Harriet Butler  
*Giclee prints*  
 Arthur Robbins  
*Furniture*  
 Jasmine Mercer  
*Illustrator*  
 Clair Boublil  
*Jewellery*  
 Michael Gower  
*Painting*  
 Ben Skinner  
*Printed textiles*  
 Katrina Hickman  
*Woodwork*

On display will be a selection of exciting work from local artists, set in a welcoming and friendly house and garden.  
 Prints, jewellery, woodwork, textiles, paintings, illustrations, gift boxes, cards and other hand crafted items.

claudiariversbland@hotmail.co.uk  
 01273 725885



HOUSE

Sa 12.00-18.00					Su 12.00-17.00	
M	T	W	T	F	S	S
1	2	3	4	5	6	7
8	9	10	11	12	13	14
15	16	17	18	19	20	21
22	23	24	25	26	27	28
29	30	31				

## 15 Fugitive Ink

Flat 2, 25 Compton Avenue, Brighton BN1 3PT

Skates: Duncan Cromarty



Fugitive Ink returns with lovely artwork lit by floor-to-ceiling bay windows on the first floor of a tree-lined Victorian avenue.  
 A great way to see some fine paintings, drawings, stitchings, etchings, ceramics and more.  
 Duncan Cromarty  
*Paintings and etchings*  
 Jake Spicer  
*Drawings and paintings*

Shelley Morrow  
*Hand embroidered figurative drawings*  
 Tony Parsons *Paintings*  
 Saya McNairn-Yanagi  
*Ceramic artwork*  
 Bella Franks *Drawings*  
 Michaela Ridgway *Paintings*  
 Kate Strachan  
*Still life paintings and prints*  
 Jean Cromarty *Prints and pots*

duncan.s.cromarty@gmail.com  
 +447968 162727



HOUSE

12.00-17.00						
M	T	W	T	F	S	S
1	2	3	4	5	6	7
8	9	10	11	12	13	14
15	16	17	18	19	20	21
22	23	24	25	26	27	28
29	30	31				

## 16 Abigail Bowen

22 Clifton Street, Brighton BN1 3PH

Surrounding Abigail Bowen



Moving between figurative and abstract approaches, Abigail's work varies from simple outdoor sketches to more involved pieces, exploring subjects such as dementia, memory loss and the domestic.

Her work is characterised by a rich palette of mainly darker

tones and dramatic composition. Abigail has previously shown as part of Snug Open House in Hove. This is her first solo Open House.

Abigail was born in Brighton and graduated in Fine Art (Painting) from Chelsea College of Art in 1996.

www.abigailbowen.com  
abi@blankassociates.com  
07753 747307



HOUSE

11.00-17.00									
M	T	W	T	F	S	S			
1	2	3	4	5	6	7			
8	9	10	11	12	13	14			
15	16	17	18	19	20	21			
22	23	24	25	26	27	28			

Viewing also possible by appointment

## 18 8 Alexandra Villas

Flat 3, 8 Alexandra Villas, Brighton BN1 3RE

Portrait of Joe Lily Webb



My work ranges from delicate watercolour depictions of the South Downs to flamboyant expressive portraits of my family and friends, but a love of bold, bright colour and quick, energetic gestures is a unifying theme throughout my work. In my most recent work, I have been exploring ways of bringing humour and satirical elements into painting and illustration. Through my artwork, I look to recapture the sense of ease and curiosity that fuelled my work when I was a child.

Lily Webb Painting

lilywebb1994@gmail.com  
07788 279800



HOUSE

11.00-17.00									
M	T	W	T	F	S	S			
1	2	3	4	5	6	7			
8	9	10	11	12	13	14			
15	16	17	18	19	20	21			
22	23	24	25	26	27	28			
29	30	31							

## 17 Peggy Poppleton & Friends

20 West Hill Road, Brighton BN1 3RT

Resplendent rabbit-bird or paradise Penelope Kenny

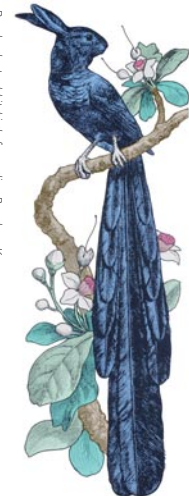

Reliably delightful, colourful and even glamorous, pop in to Peggy's to enjoy the work of some of Sussex's finest artists and designers.

**Peggy Poppleton**

*Laser cut jewellery*

**Emily Warren**

*Illustration and papier mache animal heads*

**Patrick Edgeley** *Screen prints*

**Ken Eardley** *Ceramics*

**Wallpaperer**

*Wallpaper and homewares*

**Samantha Stas**

*Textiles and homewares*

**Rachel Eardley**

*Coin jewellery and prints*

**Holly M**

*Leather bags and accessories*

**Sophie Darling**

*Hand printed scarves and accessories*

**Penelope Kenny** *Screen prints*

www.facebook.com/peggy.poppleton5  
peggypoppleton@hotmail.co.uk



HOUSE

11.00-17.00						
M	T	W	T	F	S	S
1	2	3	4	5	6	7
8	9	10	11	12	13	14
15	16	17	18	19	20	21
22	23	24	25	26	27	28
29	30	31				

## FRAME OF MIND

PROFESSIONAL BESPOKE PICTURE  
FRAMING & GALLERY

Fast & Friendly Service

Wide Selection of High Quality

Hand-Made Frames & Mounts

Made-to-Measure Mirrors

Limited Edition Prints

Gift Vouchers Available

Tel: 01273 776329

2A Blatching Road • Hove BN3 3YN

# WEST HOVE

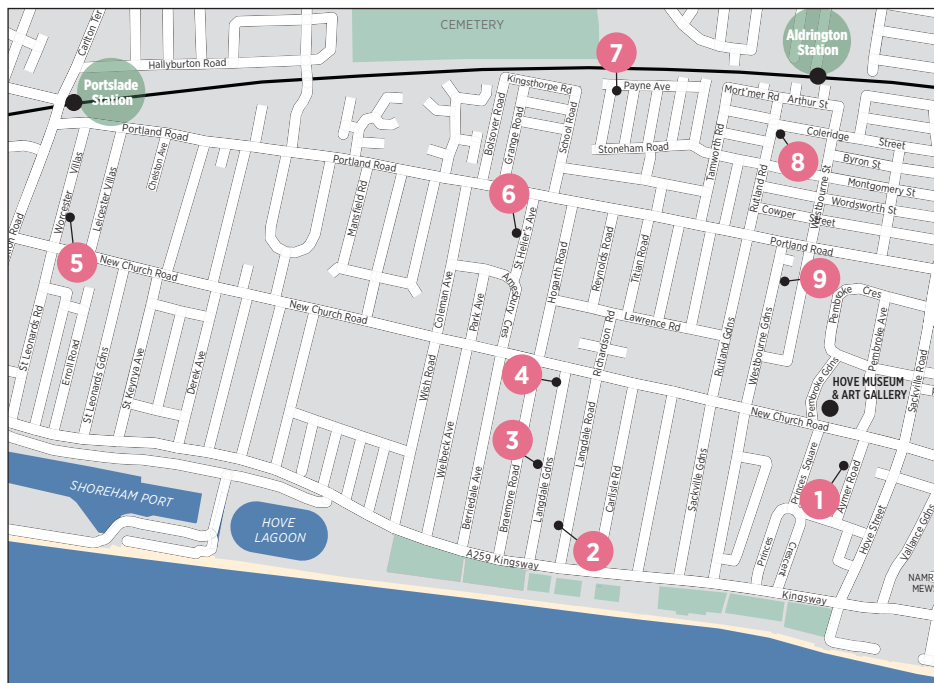

## West Hove Arts Trail

[www.facebook.com/pages/West-Hove-Arts-Trail/](https://www.facebook.com/pages/West-Hove-Arts-Trail/)  
1460707484142962



West Hove Art Trail is a vibrant, exciting and accessible trail stretching from Sackville Road in the east to Boundary Road in the West.

Members of the trail have won the Best Open House award in 2012 and 2014 and have regularly been short-listed. This year the trail is packed with a lots interesting activities for all ages to enjoy.

We will exhibiting a wide range of fine art, design and craft work. Whether buying or just browsing, you'll receive a warm welcome and a chance to meet the artists.

### Travel Information

**Bus** Hove Station 7, 7A, 81 Church Road/Portland Road 1, 1A, 2, 2A, 5, 5A, 5B, 6, 25A, 46, 48, 49A.

**Rail** Hove Station, Aldington Station, Portslade Station. Regular services from London Victoria, Southcoast Line and Brighton.

## 1 Aymer Arts

1 Aymer Road, Hove BN3 4GB

Art: Rest: Lisa Green



Hand thrown and glazed ceramics: Holly Bell



Aymer Arts welcomes you back with a wonderfully diverse range of artists and makers, showcasing some fantastic new work at affordable prices. Our garden will be open, housing a new cabin room and fantastic metal, mosaic and glasswork. A cuppa and homemade cake is there to tempt you too!

Lisa Green *Mixed media painting*  
 Kate Iles *Treasure boxes*  
 Kaz Field *Paper cuts*  
 Suzanna Drew-Edwards *Leather work*  
 Roz Keane *Jewellery*  
 Gareth Richards *Landscape photography*

Emma Stanton *Semi-precious jewellery*  
 Katie Weiner *Vintage jewellery*  
 Siobhan O'Leary *Vintage jewellery*  
 Clara O'Connor *Landscape painting*  
 Helen Brown *Landscape woodcuts*  
 Kate Wickham *Abstract landscape painting*  
 Ken Eardley *Contemporary ceramics*  
 Mike Moran *Vintage ceramics*  
 Simon Mathews *Hand-thrown ceramics*  
 Holly Bell *Hand-thrown ceramics*  
 rarebit design *Ceramics*  
 Mike Savage *Metal sculpture*  
 Gillian Bates *Textile art*  
 Suzanne Breakwell *Textile art*  
 Lizzie Lee *Eco lighting*  
 Naomi Frances *Glassware*  
 Polly Finch *Papercuts*  
 Ewan Rogers *Woodwork*  
 Julie Fuller *Cosy throws*  
 Elsie Dodds *Graphic prints*  
 Oh! Annanootherthing *Printed textiles*

www.lisagreen.co.uk  
 lcgreen@me.com  
 01273 272688



HOUSE

11.00-18.00											
M	T	W	T	F	S	S					
1	2	3	4	5	6	7					
8	9	10	11	12	13	14					
15	16	17	18	19	20	21					
22	23	24	25	26	27	28					
29	30	31									

## 2 Encounters

12 Langdale Road, Hove BN3 4HN

Tubes: Annette Beck (photo Dave Francis)



Central Park 10: Elizabeth Cemborain

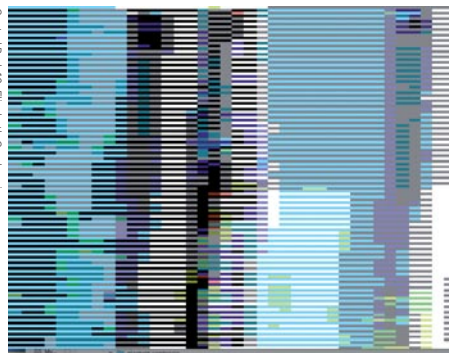

This year Encounters presents the curated show *Urban Sights* alongside a tribute to nature.

Twelve artists will delight your senses through an artistic encounter with parallel life-worlds.

Digital artist Elizabeth Cemborain constructs synthetic landscapes from multiple images.

Photographer Beatriz Eggli combines features of cities into narrative montages.

Painter Garcia-Garcia explores quintessential structures and

photographer Ricardo Jimenez muses on connections between city life and the natural world.

The musical soundscape of Andres Sanchez delves deep into the question 'Is urbanity soulless?'

Painter Rafael Reveron explores construction and de-construction and Victoria Gomez provides insight into shapes that convey fragility and forcefulness.

Installation artist Miladys Parejo's installation, *Emptiness*, explores a dichotomy between the current

economic narrative vs. social/political realities.

Lise Moller brings artistic life to giant seaweed. Marion Brandis brings her sculptural seagulls to enrich the native population.

Annette Beck shows how uniformity can be vanquished by purity of design.

Carlos Sanchez, pays tribute to the environment with his jewellery work, *Im-pact*

www.encountersartspace.com  
 Miladys@encountersartspace.com  
 01273 734311



HOUSE

11.00-18.00											
M	T	W	T	F	S	S					
1	2	3	4	5	6	7					
8	9	10	11	12	13	14					
15	16	17	18	19	20	21					
22	23	24	25	26	27	28					
29	30	31									



## 3 Breezier No. 46

46 Langdale Gardens, Hove BN3 4HH

Traces: Jane Cross

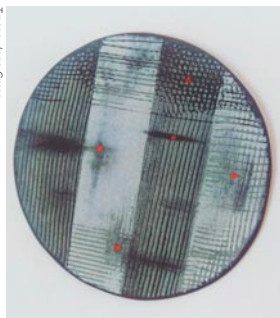

A warm welcome awaits from an eclectic range of artists, plus time to enjoy homemade refreshments in the house and garden.

Paula Kirkwood  
*Leather goods*  
Lisa Reddings  
*Indigo textiles*  
Amy Dury  
*Stitch collage*  
Gail Durbin  
*Colourful jewellery*  
Emily Denning  
*Collages and prints*  
Georgia Flowers *Prints*  
Karen Potter  
*Linocuts, lithography*  
Victoria Homewood  
*Painting*  
Adele Scantlebury  
*Linocuts*  
Caroline Chalton Hellyer  
*Ceramics*  
Joy Fox *Mixed media*  
Jane Cross  
*Jewellery enamel*  
St John's School  
*and College Various*  
Melanie Grant  
*Mixed media*

j\_cross43@hotmail.com  
01273 738952



HOUSE

11.00-17.00											
M	T	W	T	F	S	S					
1	2	3	4	5	6	7					
8	9	10	11	12	13	14					
15	16	17	18	19	20	21					
22	23	24	25	26	27	28					
29	30	31									

## 5 Art & Indian Tapas

17 Worcester Villas, Hove BN3 5TA

Sunset Starlings Gill Copeland

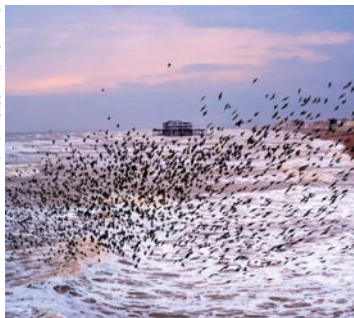

Take yourself on an aromatic, taste and visual journey through Gill and Hannah's photography, complimented by Anita and Sarala's pop-up Indian Cafe, selling a range of Goan tapas delights.

Immerse yourself in Gill's long term project to take *A Photograph Every Day For The Rest Of Her Life*, now completing it's second year. View Hannah's latest black and white photography in the summer house - and relax in the tea-garden.

www.gillcopeland.co.uk  
gill@gillcopeland.com  
07812 403016



HOUSE

House 11.00-17.00, Cafe 11.00-16.00

M	T	W	T	F	S	S
1	2	3	4	5	6	7
8	9	10	11	12	13	14
15	16	17	18	19	20	21
22	23	24	25	26	27	28
29	30	31				

## 4 Ilana Richardson & Guests

66 Langdale Gardens, Hove BN3 4HH

Lemons at Positano Ilana Richardson



Sun-drenched paintings of the Mediterranean to warm your heart - feel instantly transported to hot, sunny places. After many years of exhibiting in London and world-wide, Ilana warmly welcomes you to her house. Including huge print clearance bargains.

Ilana Richardson  
*Paintings and prints*  
Colleen Slater *Photography*  
Elizabeth Anne Norris  
*Precious jewellery*  
Jessica Jordan *Ceramics*  
Nick Orsborn *Cicada jewellery*  
Shefton Kaplan *Domestic pottery*  
Diane Brandrett *Tromp l'oeil*  
Fen & Co *Wearable vintage art*

www.ilana-richardson.com  
art@ilana-richardson.com  
01273 726464



HOUSE

11.00-17.00						
M	T	W	T	F	S	S
1	2	3	4	5	6	7
8	9	10	11	12	13	14
15	16	17	18	19	20	21
22	23	24	25	26	27	28
29	30	31				

## 6 14 St Heliers

14 St Heliers Avenue, Hove BN3 5RE

Push Pull Stuart Smith



Stuart Smith  
*Paintings and constructions*  
Sophie Rankin  
*Photography and illustration*  
Tina O'Donnell *Silver jewellery*  
Lorna Casey *Stained glass*  
Robert Matusiewicz *Woodbits*  
Anna Smith *Textiles*  
hello terry *Jewellery design*  
Claire Flowers *Earrings*

Vicki Heape *Ceramics*  
Chris Heape *Ceramics*  
New this year - guest artists with demos:  
Carling Chen, Sally Dutton-Newman, Lucy Smith, Jenn Adamson, Janet Ballard, Penny Marler, Ann Gillman, Pauline O'Reilly, Claire Harris, Isla Willat  
And refreshments in the garden.

www.stuartsmith.portfoliobox.me  
stuartsmith48@tiscali.co.uk  
01273 775968



HOUSE

11.00-17.00											
M	T	W	T	F	S	S					
1	2	3	4	5	6	7					
8	9	10	11	12	13	14					
15	16	17	18	19	20	21					
22	23	24	25	26	27	28					
29	30	31									

## 7 Villa LVI

56 Payne Avenue, Hove BN3 5HD

Three dahlias: Rebecca Martin



Located in the heart of Poet's corner, Villa LVI is an established Open House made of a truly international team of artists. A wide variety of art is on show reflecting the group's diverse origins and inspiration, always evolving in styles and media each show. Not to be missed!

Virgine Vincent  
*Décapage*  
Angelique Christie  
*Textiles*  
Rebecca Martin  
*Paper florist*  
Oliver Dawson  
*Painting*  
Claire Anstey  
*Wire art*  
Moon Munson  
*Hanji art*  
Paul Munson  
*Photographs*  
Davina Dun  
*Jewellery*  
Sanya Budna  
*Stone Art*  
Lutzje Palokova  
*Jewellery and macrame*  
Dave Gowers  
*Painting*

www.VillaLVI.com  
vvirginie23@gmail.com  
01273 208633



HOUSE

11.00-17.00						
M	T	W	T	F	S	S
1	2	3	4	5	6	7
8	9	10	11	12	13	14
15	16	17	18	19	20	21
22	23	24	25	26	27	28
29	30	31				

## 9 Bluebell Would

45 Westbourne Gardens Hove BN3 5PN

Painting Mummation: Bluebell Roebuck



Whether buying or just browsing, enjoy a warm welcome at Bluebell Would with its relaxed atmosphere and a range of arts and crafts to suit most tastes and budgets.

Bluebell Roebuck  
*Photography, textile crafts and jewellery*  
Ruth Mullan  
*Stained and fused glass*

Margaret McGregor Betts  
*Collagraphs, etchings and watercolours*

Vicky Scott *Illustration*  
Del Thorpe *Illustration*  
Leonor Berdichevsky  
*Watercolours*

Alexis Rayner *Painting and crafts*  
Refreshments available for a donation to local charity Kitty in the City.

www.bluebellwouldopenhouse.blogspot.com  
bluebell.roebuck@btinternet.com  
01273 774023



HOUSE

11.00-17.00						
M	T	W	T	F	S	S
1	2	3	4	5	6	7
8	9	10	11	12	13	14
15	16	17	18	19	20	21
22	23	24	25	26	27	28
29	30	31				

## 8 Studio 106

First Floor 106 Coleridge Street, Hove BN5 3AA

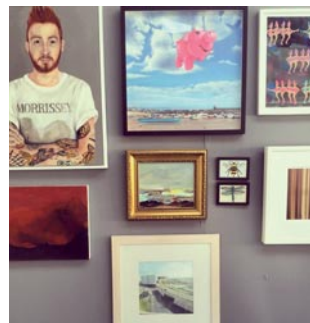

Heather Quin  
Ele Pack  
Maria Tribe  
Grizelda  
Stephen Cavalier  
Irene Marot  
Alex Rutherford  
Dan Bennett  
Jael O'Connor  
André Lichtenberg  
Claire Holyoake  
Daubs & Dashes  
Avis Lane Willan  
Jacquie Davey  
Emma Gale  
Jane Fox  
Lucianna Whittle

Marvellous working artists' studio in Poets Corner- 300 square metres factory space, next door to the Ancient Mariner pub. Showing diverse and professional artwork, including painting, printmaking, installation, film, photography, textiles, graphics, sculpture, animation, and cartoons.

www.studio106.co.uk  
info@studio106.co.uk  
Studio or workshop



HOUSE

11.00-17.00						
M	T	W	T	F	S	S
1	2	3	4	5	6	7
8	9	10	11	12	13	14
15	16	17	18	19	20	21
22	23	24	25	26	27	28
29	30	31				

## Helen Brown

www.helensprints.co.uk



hello@helensprints.co.uk - 07747105421



New work on show in the May Festival at

**Aymer Arts - West Hove**

1 Aymer Road, Hove, BN3 4GB

**bip-Art Printmaking - Kemptown**

1a Arundel Mews, Arundel Place, BN2 1GG

**Upfunt House - Fiveways**

177 Ditchling Road, Brighton, BN1 6JB



# INDEPENDENT

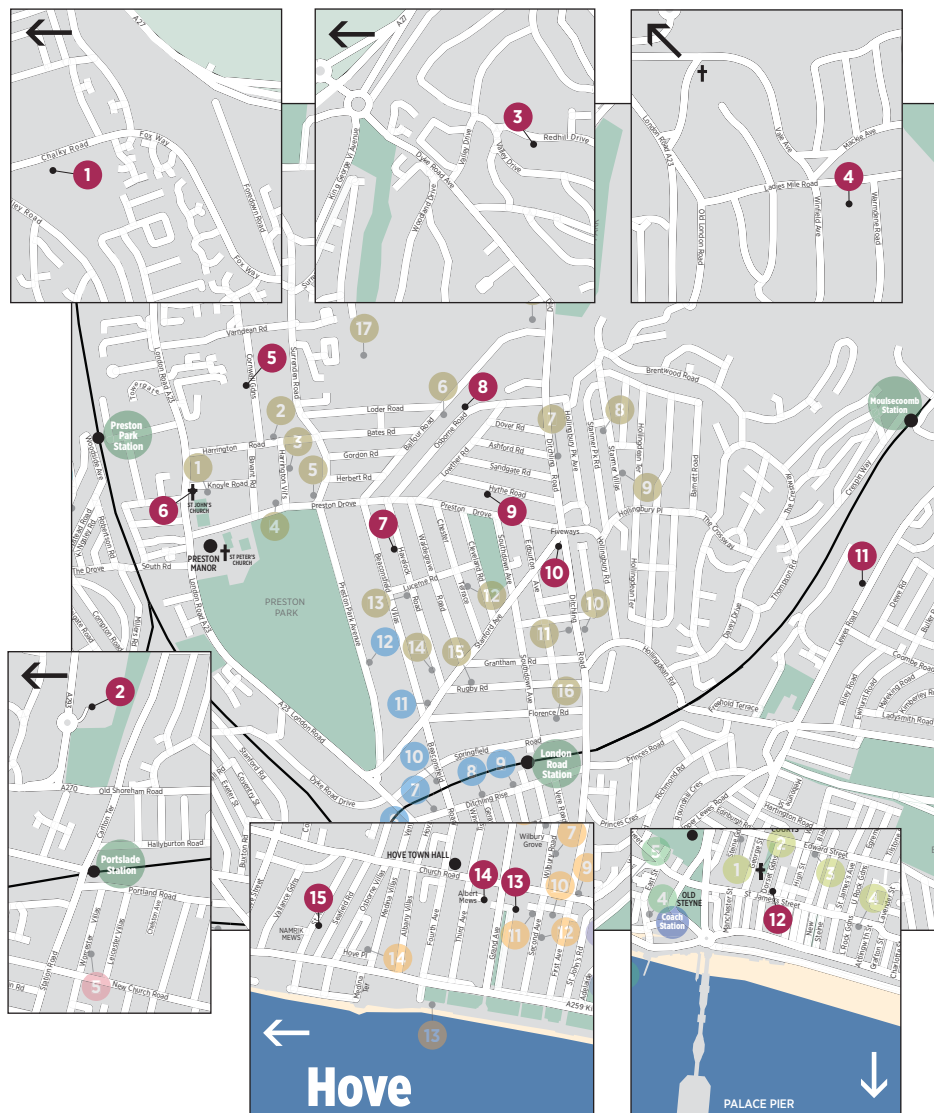

Independent venues that are not affiliated to a particular trail, have always been an important part of the Artists Open Houses festival. You can also find them using map on pages 6 and 7

Another independent venue outside Brighton and Hove can be found on page 87.

## 1 PACA

Portslade Aldridge Community Academy,  
Chalky Road, Portslade BN41 2WS

Perce Rhanna Hanson



PACA A level and GCSE students will be showcasing work in art, textiles and photography. Portslade Primary and Special schools will be displaying pupils'

art work as part of a joint exhibition with PACA students. Come along to see the excellent standard of work produced by young people in Portslade.

[www.paca.uk.com](http://www.paca.uk.com)  
contact@paca.uk.com  
01273 416300



INSTITUTION

11.00-16.00

M	T	W	T	F	S	S
1	2	3	4	5	6	7
8	9	10	11	12	13	14
15	16	17	18	19	20	21
22	23	24	25	26	27	28
29	30	31				

## 3 AfricArt

18 Redhill Drive, Brighton BN1 5FH

Head Painter, Philip Kotowa



'World-class art at village prices', that sums up AfricArt. Contemporary stone sculptures from Southern Africa rub shoulders with art, metalwork and textiles from West Africa. Old and new masters represented.

Exhibited alongside is Bob Webzell's stunning photography inspired by the Luminous Continent. Exotic yet affordable jewellery by Palomita adds an extra sparkle.

Feeling creative yourself? Make your own masterpiece in one of our African stone sculpting workshops using serpentine stone specially brought over from Africa. Booking essential.

[www.africart.tv](http://www.africart.tv)  
renate@africart.tv  
01273 565404



HOUSE

11.00-17.00

M	T	W	T	F	S	S
1	2	3	4	5	6	7
8	9	10	11	12	13	14
15	16	17	18	19	20	21
22	23	24	25	26	27	28
29	30	31				

## 2 Cafe at Sainsbury's, West Hove

361 Old Shoreham Road, Hove BN3 7GD

Unified Barry Slugg



This exhibition of wheelchair art is the result of a collaboration between the Sussex MS Centre, REMAP and The Process. REMAP is a charity who custom make equipment to help disabled people and The Process is a local design collective of Brighton University students.

The new wheelchair device - called 'enAball' - has been developed during the last year to enable artists with very limited mobility to draw and paint using their motorised wheelchairs.

Barry Slugg  
Paint and ink on paper

[www.mssussex.com](http://www.mssussex.com)  
events@mssussex.com  
01273 594484



COMMERCIAL PREMISES

Mo-Sa 08.00-18.30 Su 09.00-15.30

M	T	W	T	F	S	S
1	2	3	4	5	6	7
8	9	10	11	12	13	14
15	16	17	18	19	20	21
22	23	24	25	26	27	28
29	30	31				

## 4 Patcham Arts

Patcham Arts, Patcham Community Centre,  
Ladies Mile Road, Brighton BN1 8TA

Painting by Judy Alexander



Artists showing:  
Judy Alexander *Mixed media*  
Jackie Adams *Painter*  
Yvonne Allen *Painter*  
Roy Brethwick *Photographer*  
Judy Falvey *Painter*  
Margaret Lawton *Painter*

Mo Jackson *Maker in felt*  
Fran McCaskill *Maker in glass*  
Sue Taylor *Painter*  
Caroline Tyler *Potter*  
Annette Street *Jewellery*  
Juliet Wallace *Fabric*  
Freeworkshops each weekend

<http://patchamarts.wordpress.com>  
patchamarts2014@gmail.com  
01273 554976



INSTITUTION

10.00-16.30

M	T	W	T	F	S	S
1	2	3	4	5	6	7
8	9	10	11	12	13	14
15	16	17	18	19	20	21
22	23	24	25	26	27	28
29	30	31				



## 5 Christopher Gunson

22 Cornwall Gardens, Brighton BN1 6RJ

From dog to man and from man to dog again.  
Christopher Gunson



*From Pigment To Light*

Christopher Gunson is an award winning designer and Illustrator, having studied Fine Art (painting). Working with Creation Records, he created the iconic *Going Blank Again* album cover for indie band Ride. He has written and illustrated many children's books, including the

award-winning *Over On The Farm*, part of the government's Book Start scheme, ensuring every child received a free book.

Christopher is involved in photographic projects, ranging from event photography to fashion shoots. With Chelsea and Kensington council he is developing a project, teaching photography to families who are dealing with issues ranging from domestic abuse to teenagers living with Aids.

His Battersea Power Station series is being exhibited as part of the first stage completion celebrations of this iconic building's redevelopment.

If you'd like to talk to Chris about his work please come and say hello at the Open House festival.

www.christophergunson.com  
christophergunson@hotmail.com  
07949 032591



HOUSE

11.00-17.00						
M	T	W	T	F	S	S
1	2	3	4	5	6	7
8	9	10	11	12	13	14
15	16	17	18	19	20	21
22	23	24	25	26	27	28
29	30	31				

## 7 Glovers Yard Clinic

1 Glovers Yard, 121 Havelock Road, Brighton BN1 6GN

Remembering Me Bertie Taylor



*Remembering Me* is a photographic installation documenting the impressions of the last few years with Alzheimer's of an inspirational man and grandfather.

Bertie Taylor  
Photographic installation  
Ronald Taylor  
Paintings  
Peter Holmes  
Photography

www.thomasbertietaylor.tumblr.com  
thomasbertietaylor@hotmail.co.uk  
07796 663950



HOUSE

10.00-17.00										
M	T	W	T	F	S	S				
1	2	3	4	5	6	7				
8	9	10	11	12	13	14				
15	16	17	18	19	20	21				
22	23	24	25	26	27	28				
29	30	31								

## 6 The Uncommon Market

St John's Church, Corner Knogle Road/Preston Road, Brighton BN1 6RB

Detail of The Uncommon Market Annelies Clarke



The Uncommon Market features a new stained glass window for St John's, The Light of the World by Annelies Clarke. It will be dedicated on 21 May by the Bishop of Chichester

Annelies Clarke  
Paintings, stained glass  
and live 15-minute portraits

José Heasman  
Nature lit up in stained glass  
lamps

Susan Keshet  
Latest paintings and prints

Teresa Martin  
Curious metal and stone resin  
sculptural forms

Beth Midgley  
Fused glass candleholders  
of flowers and trees

Arthur Robbins  
The beauty of wood in furniture  
and objects

Live music, Saturdays  
5.30-6.30pm

www.anneliesclarke.com  
anneliesclarke@gmail.com  
01273 881007



INSTITUTION

11.30-17.30						
M	T	W	T	F	S	S
1	2	3	4	5	6	7
8	9	10	11	12	13	14
15	16	17	18	19	20	21
22	23	24	25	26	27	28
29	30	31				

## 8 The House by the Steps

115 Osborne Road, Brighton BN1 6LW

Sky Blue Fern Bangles Rowena Park

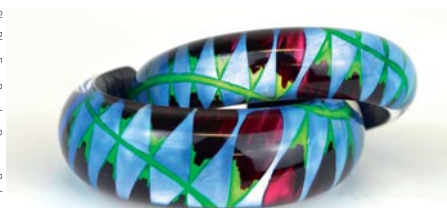

A new house to the festival - a house of steps, by the steps, with a steep garden and views across to the downs.

Participating artists:  
Laura Cole Textiles  
Lorna Casey Glass art  
Ruth Dent Silk scarves  
Luella Martin Prints and paintings  
Diana Greenwood Jewellery  
Debbie Moxon Jewellery  
Linda Finch Ceramics

Debbie Siniska Textiles  
Anna Tilson Ceramic mosaic  
Lucy Burley Ceramics  
Pratima Kramer  
Glass and ceramic  
Jaq Buckeridge Ceramics  
Rowena Park Acrylic jewellery  
Jolene Smith Jewellery  
Alan White Printmaker  
Louise V Durham  
Garden sculpture  
Access via the garden gate.

www.thehousebythesteps.wixsite.com/brighton-festival  
rowenajewellery@gmail.com



HOUSE

11.00-17.00						
M	T	W	T	F	S	S
1	2	3	4	5	6	7
8	9	10	11	12	13	14
15	16	17	18	19	20	21
22	23	24	25	26	27	28
29	30	31				

## 9 Capital landscapes

56 Hythe Road, Brighton BN1 6JS

Copyright: Robert Jones, Janet Sang



With Brexit looming, the City of London hopes to become Europe's low-tax offshore haven, with public services disappearing as rapidly as inequality increases. Whether your response is to say 'That's capital!' or 'That's capitalism!', come and take a look at some works that respond to

our changing economic system and its devastating reach. We won't seize your assets but we hope to capture your imagination and stir you to action.

**Janet Sang** *Original screen prints*  
**Marion Macalpine** *Photography*  
**Nic Watts** *Graphics*

[www.axisweb.org/p/janetsang/](http://www.axisweb.org/p/janetsang/)  
[janet.sang@btinternet.com](mailto:janet.sang@btinternet.com)  
01273 562139



HOUSE

11.00-17.00									
M	T	W	T	F	S	S			
1	2	3	4	5	6	7			
8	9	10	11	12	13	14			
15	16	17	18	19	20	21			
22	23	24	25	26	27	28			
29	30	31							

## 11 FIELD

Field House, Preston Barracks, Lewes Road, Brighton BN2 4GL

Field House Brighton



Come and view our first Open House at FIELD; a hub of local Brighton makers and entrepreneurs who have inspired the collections on display. The FIELD cafe and garden are open for refreshments, and our on-site shop the Wood Store is

showing artwork from reclaimed materials.

Featuring various workshops and events from our guest artists plus creative upcycling from Brighton Bike Hub, Remade in Brighton and Brighton Repair Cafe; please see our website for details.

[www.fieldbton.com](http://www.fieldbton.com)  
[mel@fieldbton.com](mailto:mel@fieldbton.com)  
01273 281441 (answerphone only)



COMMERCIAL PREMISES

**Tu-Fr 09.00-17.30**  
**Sa 09.00-20.00, Su 11.00-17.00**

M	T	W	T	F	S	S
1	2	3	4	5	6	7
8	9	10	11	12	13	14
15	16	17	18	19	20	21
22	23	24	25	26	27	28
29	30	31				

## 10 122 Stanford Avenue

122 Stanford Avenue, Brighton BN1 6FE

Passer-by, evening fog © Benedict Ainscough



A chance to see a selection of new photographic work from Benedict Ainscough, in both black & white and colour, inside the former local police HQ 'police box', situated in the heart of Fiveways.

**Benedict Ainscough**  
*Photography*

[www.benedictainscoughphotography.com](http://www.benedictainscoughphotography.com)  
[ben\\_ainscough@yahoo.co.uk](mailto:ben_ainscough@yahoo.co.uk)  
07814 982183

11.00-17.00						
M	T	W	T	F	S	S
1	2	3	4	5	6	7
8	9	10	11	12	13	14
15	16	17	18	19	20	21
22	23	24	25	26	27	28
29	30	31				

STUDIO OR WORKSHOP

## 12 Printwerks

1 St James Street Mews, Brighton BN2 1RT

Sacha Foster



Multi disciplinary designer/maker studios showcasing an eclectic mix of work, ranging from intricate mark making, to recycled organic forms. Whether you are looking for the perfect gift or a special treat for yourself, come and get inspired today!

**Sacha Foster** *Metalwork*  
**Leonardo** *Political artist*  
**Jeremy Bates**  
*Collage and paintwork*  
**Ella Eve** *Pen and ink*  
**Jamie Lee** *Pen and paper*  
**Juliette Rajak** *Illustration*  
**Sally Evans** *Textiles*  
**Ruby Hermon** *Jewellery*  
**Cecilia Thom** *Designer/maker*

[www.facebook.com/Printwerks](http://www.facebook.com/Printwerks)  
[sacha\\_foster@hotmail.co.uk](mailto:sacha_foster@hotmail.co.uk)  
07780 856838

11.00-17.00									
M	T	W	T	F	S	S			
1	2	3	4	5	6	7			
8	9	10	11	12	13	14			
15	16	17	18	19	20	21			
22	23	24	25	26	27	28			
29	30	31							

STUDIO OR WORKSHOP

**14 Julie Nelson**

9 Grand Avenue, Hove BN3 2LF

Black Point bird, Julie Nelson



Artist Julie Nelson has created a sculpture installation called Flock for one weekend in a beautiful house on Grand Avenue, from 20th to 21st May. Flock references the long and intimate relationship the city has with birds. The multitude of elegant hand-sculpted forms that fill the space

evoke themes such as migration, diversity and the interactions between nature and the built environment.

Flock is a collaboration between Julie Nelson and Cameron Contemporary Art.

**Julie Nelson** Ceramic sculpture

[www.julienelson.co.uk](http://www.julienelson.co.uk)  
[julie@julienelson.co.uk](mailto:julie@julienelson.co.uk)  
01273 727234



HOUSE

**11.00-17.00**

M	T	W	T	F	S	S
1	2	3	4	5	6	7
8	9	10	11	12	13	14
15	16	17	18	19	20	21
22	23	24	25	26	27	28
29	30	31				

**16 Christine and Poppy's House**

Flat 9, 17-19 St Aubyns, Hove BN3 2TH

Cow Woman, Christine Oram



Exhibiting in our small but bijou flat!

**Christine Oram**  
Mixed media  
3D figures

**Poppy Skelley**  
Acrylic paintings  
and mixed media

[chrisroseoram@gmail.com](mailto:chrisroseoram@gmail.com)  
01273 727230



HOUSE

**11.00-17.00**

M	T	W	T	F	S	S
1	2	3	4	5	6	7
8	9	10	11	12	13	14
15	16	17	18	19	20	21
22	23	24	25	26	27	28
29	30	31				

**15 Albert Mews Studio**

11 Albert Mews, Third Avenue, Hove BN3 2PP

Wave Fairy Lights, Joanna Corney



Opening our doors for the sixth year, we have an impressive mix of returning and new designer talent!

**Martha Mitchell Design**  
Homeware and gifts

**Joanna Corney Homeware**

**Lume Lighting**

**Lizzie Lock Millinery Headwear**

**Daubs And Dashes**

*Hand painted silk scarves*

*Precious Murphy Prints*

**Kodama Joinery**

*Handmade wooden furniture and accessories*

**Melisa Dora Ceramics**

*Hand-thrown tableware*

**Hove Made Pickles and chutneys**

**Little Mountains Shop**

*Papercuts and prints*

**Hello Terry Jewellery**

From scarves to ceramics, furniture to pickles, there is something for everyone!

[www.facebook.com/albertmewsstudio](http://www.facebook.com/albertmewsstudio)  
[albertmewsstudio11@gmail.com](mailto:albertmewsstudio11@gmail.com)  
01273 723116



STUDIO OR WORKSHOP

**11.00-18.00**

M	T	W	T	F	S	S
1	2	3	4	5	6	7
8	9	10	11	12	13	14
15	16	17	18	19	20	21
22	23	24	25	26	27	28
29	30	31				



**professional property services**



**be moved by the experienced**

**Sure Property Solutions**

31 Upper St James Street

Brighton BN2 1JN

01273 243 561

Proud to sponsor Artists Open Houses

[www.surepropertysolutions.co.uk](http://www.surepropertysolutions.co.uk)



# Along the coast and over the downs

This May, there are 24 venues in the area around Brighton and Hove.

On the Coastal Trail, there are 3 venues in the ancient village of Rottingdean, with another further East at South Heighton. Across the downs, the Ditchling Trail has 15 venues in the village itself, with a 16th at the beautiful neighbouring village of Streat. There are 3 venues in, or near, Hassocks and a single Independent venue at Banff Farm, on the A26 North East of Lewes



# COASTAL



## Coastal Trail

Venture out of Brighton to the rural calm of the Coastal Trail, combining venues in Rottingdean and Newhaven. Great quality art, easy parking and a warm welcome at all the venues.

### Travel Information

**Walking** The undercliff walk from Brighton Marina gives access to Greenways and Rottingdean.

**Bus** Rottingdean 2/2A, 12/12A/12B, 14/14B/14C, 27, 27A, 47, (57 Sun only). Woodingdean 2, 22 & 52. For Newhaven, take the 12 Brighton to Eastbourne bus. Ask for Denton Corner for South Heighton. [www.buses.co.uk](http://www.buses.co.uk)

**Rail** Trains from Brighton and Lewes to Newhaven Town.

**Car** From Brighton follow the A259 to, Rottingdean and Newhaven. From the A23, take the A27 towards Lewes, exit at Sussex University on the B2123 to Woodingdean and Rottingdean.

## 1 docsurfdogs@Cavendish

Cavendish, The Green (corner of Old Place Mews), Rottingdean BN2 7HA

Hope docsurfdogs



This collection describes the interface between artists, medicine and the human condition, as seen through the eyes of local doctors. It includes *Hope*, a series of images created as collaborative poetry illustrations, with the doctor as poet, patient, painter and person.

www.docsurfdogs.com  
makeupyourrownmind@gmail.com  
07814 248505



HOUSE

14.00-17.00						
M	T	W	T	F	S	S
1	2	3	4	5	6	7
8	9	10	11	12	13	14
15	16	17	18	19	20	21
22	23	24	25	26	27	28
29	30	31				

## 3 Arthouse37

37 Chailey Avenue, Rottingdean BN2 7GH

Carnival Carolyn Genders (photo Steve Speiley)



Internationally acclaimed ceramist and printmaker **Carolyn Genders** is opening her house and working studio to view sculptural ceramic vessels and vinyl prints.

Genders uses traditional coiling methods to create dynamic ceramic forms of luminous colour. Inspirational related vinyl prints will be displayed.

www.carolynlanders.co.uk  
info@carolynlanders.co.uk  
01273 309301



HOUSE

11.00-16.00

M	T	W	T	F	S	S
1	2	3	4	5	6	7
8	9	10	11	12	13	14
15	16	17	18	19	20	21
22	23	24	25	26	27	28
29	30	31				

Viewing also possible by appointment

## 2 The Grange Gallery

The Grange Gallery, The Green, Rottingdean BN2 7HA



Showing in former home of artist William Nicholson.

**Maggie Cummings**

*Abstract watercolour*

**Mick Bensley** *Marine seascapes*

**Susie Patterson**

*Semi-precious stones*

**Amanda Rosenstein Davidson**

*Mixed media*

**Baron Gilvan**

*Artist in residence*

*also at the windmill*

**Mike Hatchard**

*Pleasingly provocative*

**Barry Hinchcliff**

*Mediterranean landscapes*

**Jan Mnich** *Colourful watercolours*

**Nichola Campbell**

*Colourful collage*

**John Plater** *Wood turning*

**JCJ Pottery** *Lustre ware*

**Paul Rowlands** *Little people*

**Rob Upward** *Colourful imaginative*

**Bob Wezell** *Maasi photographs*

*Sara Hill Stunning oils*

www.rottingdeanpreservation  
society.org.uk

annesara.odor@gmail.com  
01273 301004



GALLERY

**Mo-Tu, Th-Sa 10.30-16.00**  
**Su 13.15-16.00**

M	T	W	T	F	S	S
1	2	3	4	5	6	7
8	9	10	11	12	13	14
15	16	17	18	19	20	21
22	23	24	25	26	27	28
29	30	31				

Open every day except Wednesday

## 4 South Heighton Pottery

Heighton Road, South Heighton, Newhaven BN9 0HL

Pots in the Garden: Chris Lewis



With its beautiful spring garden, delicious food and pots, paintings and sculpture of the highest quality, South Heighton Pottery makes a great festival destination. This year Chris will be showing paintings for the first time, together with a new kiln-full of his pots.

**Chris Lewis**

*Ceramics, sculpture and painting*

**Gabrielle Moore**

*Small abstract oil paintings*

**Jane Robbins**

*Paper collage prints*

**Rachael Akester**

*Hobby horses*

www.chrislewisceramics.com  
chris@chrislewisceramics.com  
07754 814067



STUDIO OR WORKSHOP

11.00-18.00

M	T	W	T	F	S	S
1	2	3	4	5	6	7
8	9	10	11	12	13	14
15	16	17	18	19	20	21
22	23	24	25	26	27	28
29	30	31				

Viewing also possible by appointment

# DITCHLING

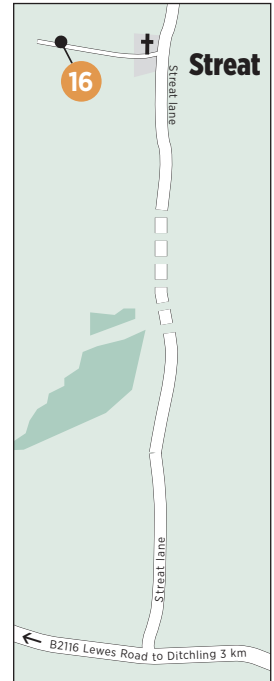

## Art in Ditchling

[www.artinditchling.co.uk](http://www.artinditchling.co.uk)

ARTinDITCHLING

Welcome to Ditchling Village, which is in the South Downs National Park. The Art in Ditchling Trail showcases a range of high quality art, design and craft in houses, studios and workshops. Make a day of it to meet the artists and makers, explore the historic village as well as Ditchling Museum of Art + Craft. As a distraction from the Trail there are a number of pubs and cafes offering delicious refreshments.

A number of venues will be open on both Bank Holidays in May. Please check the Art in Ditchling website and brochure for details.

### Travel information

**Walking** South Downs Way crosses Ditchling Beacon. Easy footpaths connect venues in and around the village.

**Bus** Infrequent, please check with Brighton and Hove buses. [www.buses.co.uk](http://www.buses.co.uk)

**Rail** Hassocks Station. Taxis located west side of Station. Thirty minute walk.

**Car** 3 miles from A23 via the B2112 or B2116 from Hassocks. Parking in village car park and around village.

### Sponsors

Bedlam Brewery  
The Bull  
Chatt Estates  
Pruden Smith  
The White Horse  
Ditchling Museum of Art + Craft  
Sugarmice  
Sebastian Pedley  
Ditchling Tea Rooms  
Poison Ivy  
Kris Pawlowski Photography  
The Larder  
Ridgeview Wine Estate

## 1 Auricula Jewellery

12 Turner Dumbrell Workshops, Dumbrells Court Road, Ditchling BN6 8GT

Aida earrings: Natasha Caughey



Visit Auricula for gemstone jewellery by designer **Natasha Caughey**. Natasha sources her stones from around the world and uses the gems as a colour palette, experimenting with

shade and texture to create unique pieces. All the jewellery is made by Natasha in her Ditchling studio and she welcomes the opportunity to work with customers on commissions.

www.auricula.co.uk  
natasha@auricula.co.uk  
01273 845582



STUDIO OR WORKSHOP

Tu-Fr 10.00-15.00,  
Sa-Su + Bank Hol Mo 11.00-17.00

M	T	W	T	F	S	S
1	8	3	4	5	6	7
8	9	10	11	12	13	14
15	16	17	18	19	20	21
22	23	24	25	26	27	28
29	30	31				

## 3 FourFree

30 East Gardens, Ditchling BN6 8ST

Ethereal Evening: Miranda Ellis



'A wonderful celebration of colour'  
2016 visitor

Four different artists exhibiting in an established jungle. Abstract cast glass and contemporary sculpture (not first weekend) appear amongst exotic plants and lead to the garden studio. Within, primeval raku strikes a chord with landscape paintings, which draw inspiration from Ditchling Common to Cader Idris to Monte Gennaro, Italy.

**Miranda Ellis**  
Landscape paintings

**Miranda Ellis**  
Cast glass  
**Judith Fisher**  
Raku and porcelain

**Lou Johns**  
Contemporary sculpture

www.mirandaellis.com  
me@mirandaellis.com  
07756 883240



STUDIO OR WORKSHOP

11.00-17.00

M	T	W	T	F	S	S
1	2	3	4	5	6	7
8	9	10	11	12	13	14
15	16	17	18	19	20	21
22	23	24	25	26	27	28
29	30	31				

## 2 Eloise Nash Ceramics & friends

Studio 18, Turner Dumbrell Workshops, Ditching BN6 8TG

Kessel - Meadow collection: Eloise Nash Ceramics



Eloise Nash is opening up her working ceramics studio to exhibit her work alongside other artists. For the first year of opening her studio, Eloise has organised a variety of different exhibitors including photography, jewellery, illustration and ceramics.  
**Dominic Smith**  
Photography  
**Eloise Nash**  
Ceramics  
**JAM Jewellery**  
Mixed media, jewellery  
**Susie Calvert**  
Illustration

www.eloisenash.co.uk  
eloise@eloisenash.co.uk  
07917 321341



STUDIO OR WORKSHOP

11.00-17.00

M	T	W	T	F	S	S
1	2	3	4	5	6	7
8	9	10	11	12	13	14
15	16	17	18	19	20	21
22	23	24	25	26	27	28
29	30	31				

## 4 Blue Shed Studio

6 East Gardens, Ditchling BN6 8ST

Celebrating its 10th Year, The Blue Shed Studio will be exhibiting abstract sculpture and prints, lutherie, contemporary chairs made from English hardwoods, and ceramics. Photographs of recently completed architectural projects by Sally Williams architects will also be displayed. The exhibition is sponsored by Sally Williams architects.



Arch: David Browne

www.blueshedstudio.co.uk  
dbsw@btinternet.com  
01273 842588



STUDIO OR WORKSHOP

11.00-17.00

M	T	W	T	F	S	S
1	2	3	4	5	6	7
8	9	10	11	12	13	14
15	16	17	18	19	20	21
22	23	24	25	26	27	28
29	30	31				



## 5 37 High Street

37 High Street, Ditchling BN6 8SY

Summer Downs: Jo Watters-Pawlowski



No.37 High Street, is the home of artist **Jo Watters-Pawlowski** who looks forward to welcoming you to her 10th year of Open House. For the month of May, Jo transforms the front room, originally the village bakery, into a very stylish high street gallery to showcase her unique paintings.

A series of new canvases and paperworks capturing the South Downs from walks near Lewes will be the main theme of her work this year. Also her series of seascapes will be exhibited as part of ongoing work linked to West Cornwall.

[www.jowatterspawlowski.com](http://www.jowatterspawlowski.com)  
[jowp.art@gmail.com](mailto:jowp.art@gmail.com)  
 07926 082354

11.00-17.00

M	T	W	T	F	S	S
1	2	3	4	5	6	7
8	9	10	11	12	13	14
15	16	17	18	19	20	21
22	23	24	25	26	27	28
29	30	31				

HOUSE

## 6 No.35

35 High Street, Ditchling BN6 8SY

Winter - Oil on Paper: Meryl Stringell



Mother and daughter exhibit together at No. 35, the home and studio of **Ali Stringell**.

**Meryl's** landscapes reflect her love of colour and light. She embraces the monotonous of winter as well as the warmer hues of summer. In her still life paintings, she plays with image and design, whilst

composing on the canvas.

Ali works primarily with fine silver and other unexpected elements to produce contemporary silverware and sculptures. Ali is a member of Handmade in Britain and CAA, London.

Ali plans to open No.35 as a Gallery of Contemporary Art & Craft.

[www.merylstringellart.co.uk](http://www.merylstringellart.co.uk)  
[www.st-ringell.com](http://www.st-ringell.com)  
[ali@st-ringell.com](mailto:ali@st-ringell.com)

11.00-17.00

M	T	W	T	F	S	S
1	2	3	4	5	6	7
8	9	10	11	12	13	14
15	16	17	18	19	20	21
22	23	24	25	26	27	28
29	30	31				

HOUSE

## 7 Coloured Clay Ceramics

18 High Street, Ditchling BN6 8TA

Crispin McNally



**Crispin McNally** will be exhibiting coloured clay ceramics in a Grade II Listed house in Ditchling. This work is made using Nerikomi technique which involves staining porcelain to produce coloured clay. This clay is used to form tableware, jewellery and buttons. All work is fired to 1220 degrees centigrade.

Entrance to the house is on the high street.

There is little immediate parking, but parking can be found throughout the village.

Restroom facilities available.

[www.porcelainbuttonshop.com](http://www.porcelainbuttonshop.com)  
[madeonarmona@yahoo.com](mailto:madeonarmona@yahoo.com)  
 07754 185640

10.00-18.00

M	T	W	T	F	S	S
1	2	3	4	5	6	7
8	9	10	11	12	13	14
15	16	17	18	19	20	21
22	23	24	25	26	27	28
29	30	31				

HOUSE

## 8 London House

3 West Street, Ditchling BN6 8TS

Drift, 2017 (Oil on canvas): Vanessa Worrall



Enjoy a day out in Ditchling and visit **Vanessa Worrall's** tucked away studio in the garden setting of London House. View her recent contemporary oil paintings inspired by local Seascapes, landscapes and beyond.

This year Vanessa showcases some special guests and craftspeople, including Sussex's

own Brontebags, handmade leather bags and goods, crafted with love pride and a boho vibe.

Comments from May 2016: 'very atmospheric paintings, with great depth.'

'beautiful and inspiring, great work!'

'back for third year running, a delight, a feast and inspiring!'

[www.ditchlingartist.com](http://www.ditchlingartist.com)  
[info@ditchlingartist.com](mailto:info@ditchlingartist.com)  
 07966 152372

11.00-17.00

M	T	W	T	F	S	S
1	2	3	4	5	6	7
8	9	10	11	12	13	14
15	16	17	18	19	20	21
22	23	24	25	26	27	28
29	30	31				

STUDIO OR WORKSHOP

## 9 Pruden and Smith

The Crossroads, 2 South Street, Ditchling BN6 8UQ

Pruden and Smith are designers and craftsmen in precious metals whose passion for contemporary design shows in everything they do. Their gallery and workshop, on Ditchling Crossroads showcases their work in gold, platinum, and silver incorporating diamonds and unusual gemstones from all over the world. Over the last 30 years their complete precious metal design-to-make service, from engagement rings to chalices, has delighted customers worldwide.

They also incorporate or redesign your existing jewellery in a process called 'A Precious Legacy'. Designer Rebecca Smith takes inspiration and materials from your jewellery collection to generate designs for new pieces. It ensures that your jewellery is enjoyed and worn whilst maintaining the sentimental connection to past pieces.

During the festival, take a tour of their workshops then follow it with a visit to Ditchling Museum of Art and Craft, which features the work and tools of Anton Pruden's grandfather Dunstan, silversmith with the Guild of St Joseph and St. Dominic.

1ct rough diamond stacking rings.:  
Pruden and Smith

labradorite tab necklace: Pruden and Smith

www.prudenandsmith.com  
info@prudenandsmith.com  
+441273 846338



COMMERCIAL PREMISES

10.00-17.00

M	T	W	T	F	S	S
1	2	3	4	5	6	7
8	9	10	11	12	13	14
15	16	17	18	19	20	21
22	23	24	25	26	27	28
29	30	31				

## 10 Functional Beauty at Jointure

The Jointure Studios, 11 South Street, Ditchling BN6 8UQ

Winsty cabinet in English walnut (leg detail), Petrel Furniture



Functional Beauty celebrates handmade items, both for their unique details and practical value.

A potter, a weaver and a furniture maker come together to showcase beautiful and functional objects. Come and meet the makers to explore the processes and materials used to create contemporary craft.

**Petrel Furniture**  
Furniture designer/  
maker using  
British woods

**Emily Mackey**  
Textile designer/  
weaver, specialising  
in native breed  
British wools

**Chris Keenan**  
Potter working with  
porcelain and a  
restrained palette  
of glazes

www.petrelfurniture.com/exhibitions  
info@petrelfurniture.com  
07812 348517



GALLERY

11.00-17.00									
M	T	W	T	F	S	S			
1	2	3	4	5	6	7			
8	9	10	11	12	13	14			
15	16	17	18	19	20	21			
22	23	24	25	26	27	28			
29	30	31							

## 12 Attic

Ditchling Village Hall, 18 Lewes Road, Ditchling BN6 8TT

Pier Dumbfounded: Chris Dawson

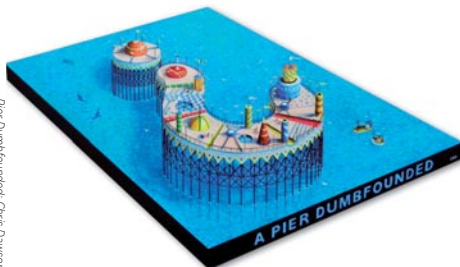

The Attic Art Club, established in 1937, showcases an eclectic mix of inspiring 2D and 3D artworks by 30 talented Sussex artists. This is a perfect opportunity to view and purchase original works in the heart of Ditchling village.

We will be open from midday on Friday 19th May and you will be especially warmly welcomed to the evening viewing, with refreshments provided, from 18.00-20.00. We are also open for the rest of the weekend, Saturday 20th and Sunday 21st, from 10.00-17.00.

wstandenart@gmail.com  
01273 504588



INSTITUTION

Fr 18.00-20.00, Sa-Su 10.00-17.00

M	T	W	T	F	S	S
1	2	3	4	5	6	7
8	9	10	11	12	13	14
15	16	17	18	19	20	21
22	23	24	25	26	27	28
29	30	31				

## 11 14 Clayton Road, Ditchling

14 Clayton Road, Ditchling BN6 8UY



**Jenny KilBride Weaving**  
Jenny KilBride's great interest is in natural dyes which she uses to create a wide variety of colours on silk and wool. In her garden workshop she will be showing the scarves and throws woven on her four-shaft Maxwell loom.

**Jane Skelton**  
*Ceramics Playing with Clay Group*  
Jane Skelton and students from her studio in Streat will be showcasing the wide variety of uses clay can be put to - there will be pots, models, sculptures - some for indoors, some to use, some for the garden and some to just admire.

jenny@jkilbride.plus.com  
01273 843890



STUDIO OR WORKSHOP

11.00-17.00						
M	T	W	T	F	S	S
1	2	3	4	5	6	7
8	9	10	11	12	13	14
15	16	17	18	19	20	21
22	23	24	25	26	27	28
29	30	31				

## 13 Twitten Studio

8 The Twitten, Ditchling BN6 8UJ

Still Waters Bryony Rimmington Jones



Come and join us in our enchanting studio tucked away in a garden setting. We are delighted to open our doors again, showcasing prints

by Bryony Rimmington Jones and collagraphs by Niyati Barlow, as well as beautiful designer hats and bow ties by Lucy Barlow/Mr Bow Dandy. Also showing jewellery by Emma Willcocks.

www.niyati-b.com  
niyati.b.art@gmail.com



STUDIO OR WORKSHOP

11.00-17.00						
M	T	W	T	F	S	S
1	2	3	4	5	6	7
8	9	10	11	12	13	14
15	16	17	18	19	20	21
22	23	24	25	26	27	28
29	30	31				



## 14 The Annexe

82 East End Lane, Ditchling BN6 8UR

Bird of Paradise: Penny Sanderson



A new venue this year, we have an eclectic mix of abstract and figurative paintings as well as jewellery.

Penny Sanderson is inspired by the natural world and describes her style as botanical, but not as you know it.

John Herbert is an artist who does not know where he is coming from, or where he's going to, but is busy trying to find the answer.

Maxwell Attenborough MA (RCA) uses different media to capture fleeting moments.

Joanna Clinch is inspired by textures and her illustrative roots, showing playful paintings and delicate handmade jewellery.

pennysanderson03@gmail.com  
01273 933632



STUDIO OR WORKSHOP

11.00-17.00						
M	T	W	T	F	S	S
1	2	3	4	5	6	7
8	9	10	11	12	13	14
15	16	17	18	19	20	21
22	23	24	25	26	27	28
29	30	31				

## 16 Streat Place Barn

Streat Place Barn, Streat, Nr. Ditchling BN6 8RU

Streat Place Barn: Joel Lafter



Enjoy the wonderfully rural setting of Streat Place Barn, restored single-handedly over many years, which is again opening its big Barn doors to everyone in May!

Jinks McGrath Jewellery  
Steve Turner *Work in wood*  
Anne de Geus Paintings

Maiko Dawson  
*Leatherbags and shoes*

Sarah Fordy  
*Hand-dyed indigo clothing*  
Himalayan Silver Jewellery

Parking within the Barnyard or, considerably, on the track outside. If travelling by car please follow the AOH Ditchling Trail map and not a SatNav.

www.jinksmcgrath.com  
info@jinksmcgrath.com  
01273 890771



HOUSE

11.00 - 17.30									
M	T	W	T	F	S	S			
1	2	3	4	5	6	7			
8	9	10	11	12	13	14			
15	16	17	18	19	20	21			
22	23	24	25	26	27	28			
29	30	31							

## 15 The Handmade House

98 Lewes Road, Ditchling BN6 8TZ



This May we open our pop up shop and garden cafe with a host of artists showing work both in the shop and out in the garden. On the last long weekend we launch *The Handmade House Mini Art Fair*, a new event with lots of stalls in the garden selling local arts and craft, pizzas, food stalls, plants, as well as games for the kids and plenty of live music.

Artists showing include  
Guy Holder, Vee Pease,  
The Baron Gilvan, Beth  
Partridge, Deb John,  
Tom Sanderson,  
Ralph Levy, David Price  
and Judy Dwyer  
Keep it local,  
Keep it simple,  
Make it beautiful.

www.handmadehouse.co.uk  
ralphlevy@onetel.com  
01273 845355

11.00-14.00						
M	T	W	T	F	S	S
1	2	3	4	5	6	7
8	9	10	11	12	13	14
15	16	17	18	19	20	21
22	23	24	25	26	27	28
29	30	31				

HOUSE

## Supporting Local Artists

**LAWRENCE**  
ART SUPPLIES SINCE 1859

Discover Lawrence Art Shop in Hove...  
you'll find top quality artists'  
materials and equipment from  
around the world.



208 Portland Road, Hove, BN3 5QT  
01273 260280

(Free customer car park)

www.LAWRENCE.co.uk





# HASSOCKS

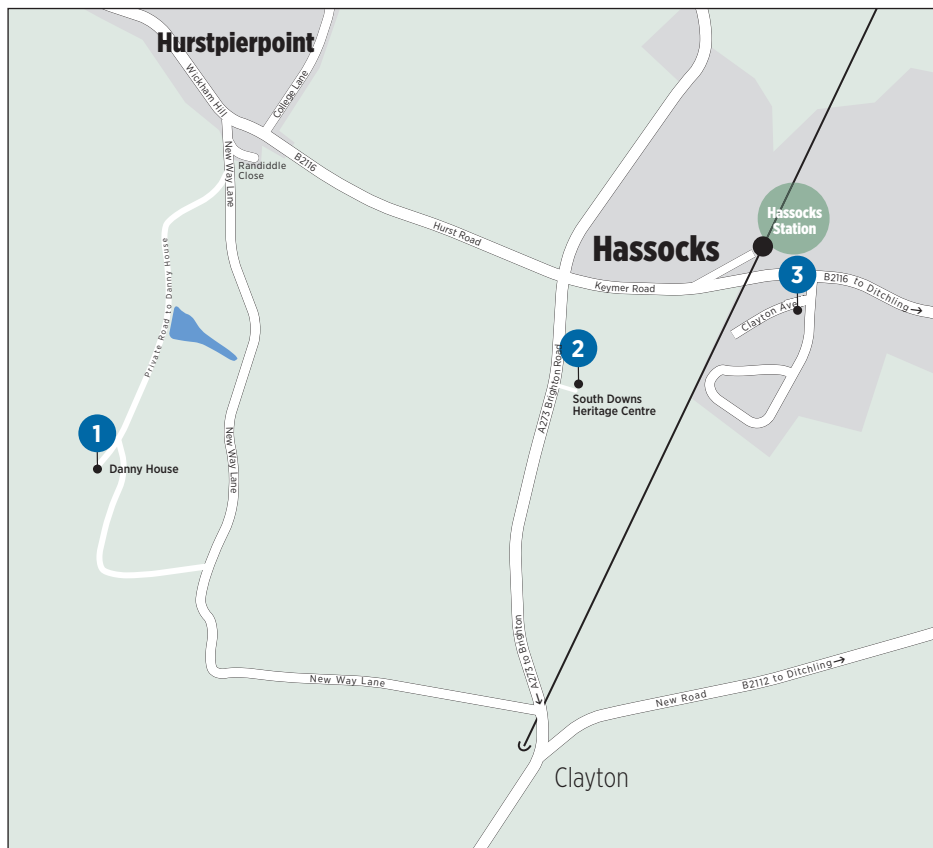

# 1 'Maison de Papier'

Danny House, New Way Lane, Hurstpierpoint, West Sussex BN6 9BB

Artist Stephanie Smart creates life-size garments and footwear using only paper and thread. This is her first collection of historical fashion and is inspired by the lives of past and present residents of Danny House.

*A limited number of black tie Private View invites are available on request, for the evening of Sat 6th May. Please email - strictly by invite only.*

*The Theatre of History dress: Stephanie Smart (photo: Ray Sullivan)*



## Stephanie Smart Embroidered Paper

This exhibition will appeal not only to lovers of art and craft, but to those with an interest in Britain's social/cultural history.

The beautiful Grade I Elizabethan mansion that is Danny House is opening as a festival Open House for the first time in 2017.

Sponsored by:  
Seawhite of Brighton  
Orchard Framing



Supported using public funding by

**ARTS COUNCIL  
ENGLAND**

www.stephaniesmart.net  
stephaniesmart@yahoo.com  
07899 074294



HOUSE

11.00-16.00

M	T	W	T	F	S	S
1	2	3	4	5	6	7
8	9	10	11	12	13	14
15	16	17	18	19	20	21
22	23	24	25	26	27	28
29	30	31				



## Danny House ~ Retire in style

Your own serviced apartment with companionship, security and culture.



- ~ Fully serviced apartments to rent for active retired people.
- ~ From £1,700 to £4,000 per month, with a refundable deposit of six months rent.
- ~ Inclusive of all meals, heating, electricity, council tax and maintenance etc.
- ~ Grade I Elizabethan mansion set in its own estate amid the glorious South Downs.



For a brochure and to view, please contact  
Richard Burrows at Danny House, New  
Way Lane, Hurstpierpoint, West Sussex,  
BN6 9BB

rburrows@dannyhouse.org.uk  
01273 833000 www.dannyhouse.org.uk



## 2 The Edwin Budding Gallery

South Downs Heritage Centre, South Downs Nurseries, Brighton Road, Hassocks BN6 9LY

East Sussex Coast: Chris Batt



Rachael Swift



Midnight Water: Kim-Adele Fuller



Heading Home: Angela Edwards



The Edwin Budding Gallery at The South Downs Heritage Centre is located on the stunning glass mezzanine level, overlooking the museum and craft studios below. Based in a Sussex style barn forming part of the South Downs Nurseries complex, The Gallery is host to nine independent artists and provides easy disabled access, free parking and is open every day throughout the AOH festival from 6th - 29th May. The Barn Restaurant and Coffee Shop is located next door and is open every day to provide visitors with refreshments.

**Rachael Swift**

*Stone sculpture*

**Martin Nee**

*Modern contemporary*

**Chris Batt**

*Painting*

**Chris Dawson**

*Painting*

**Wendy Standen**

*Pastels*

**John Evans**

*Ceramics*

**Angela Edwards**

*Fine art painter*

**Maryline Heywood**

*Watercolours and mixed media*

**Kim-Adele Fuller**

*Contemporary paintings and fine art prints*

**Kenneth MacIntosh**

*Contemporary landscape paintings*

[www.southdownsheritagecentre.co.uk](http://www.southdownsheritagecentre.co.uk)  
[info@southdownsheritagecentre.co.uk](mailto:info@southdownsheritagecentre.co.uk)  
 044 1273 847707



GALLERY

10.00-16.00

M	T	W	T	F	S	S
1	2	3	4	5	6	7
8	9	10	11	12	13	14
15	16	17	18	19	20	21
22	23	24	25	26	27	28
29	30	31				

### 3 Sue Collins Art

Pinelands, 4 Clayton Avenue, Hassocks BN6 8HB

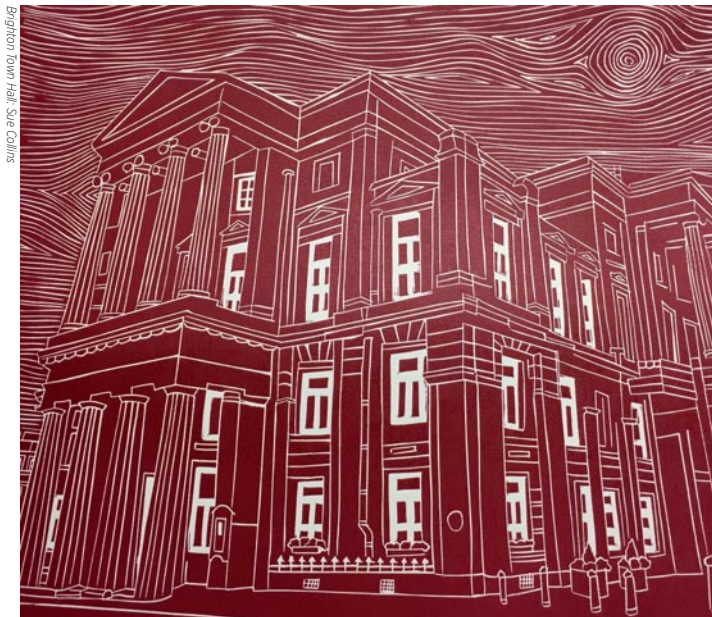

Brighton Town Hall, Sue Collins

Sue Collins is a printer, designer and workshop tutor predominately using linoleum. Her workshops are run through Made and Making at the South Downs Heritage Centre, Hassocks. Using a combination of photography and sketching, as well as drawing on her own personal experiences and memories, she creates wall art and textile designs. Much of her wall art is of Sussex.

This venue is less than a five minute walk from Hassocks Station which is on the London to Brighton Line and only a 10 minute train journey from Brighton.

There is also ample parking.

[www.suecollinsart.com](http://www.suecollinsart.com)  
[suecollins9@hotmail.com](mailto:suecollins9@hotmail.com)  
 07756 420794



HOUSE

10.00-17.00

M	T	W	T	F	S	S
1	2	3	4	5	6	7
8	9	10	11	12	13	14
15	16	17	18	19	20	21
22	23	24	25	26	27	28
29	30	31				

## NEW GALLERY SPACE FOR HIRE IN BRIGHTON

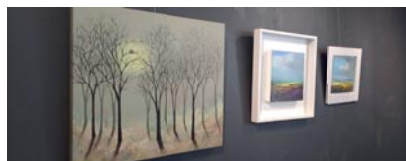

- High footfall area
- Catered private views
- Full on-site art printing service

Now taking bookings for summer 2017 - winter 2018

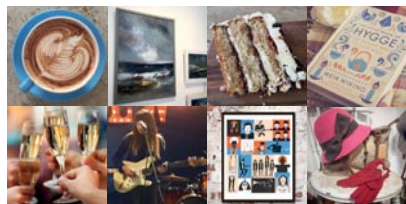

**Laughing Dog.**  
Cafe/Art/Shop/Print

Unit 31, Brighton Marina, BN2 5WA

info@laughingdoggallery.com

laughingdogbrighton



Map for independent venue number 16: see opposite





**16 Jessica Zoob Studio**

Banff Farm, Upper Clayhill, East Sussex BN8 5RR



Joy/fulness I: Jessica Zoob



Ecstasy: Jessica Zoob



Midnight Garden: Jessica Zoob



Shadow Play 4: Jessica Zoob

Amazing light filled studio with views over the Sussex Downs.  
Delicious refreshments available.  
Lots of free parking!  
*Jessica Zoob Contemporary Art*

[www.jessicazoob.com](http://www.jessicazoob.com)  
[info@jessicazoob.com](mailto:info@jessicazoob.com)  
07966 572204



STUDIO OR WORKSHOP

11.00-17.00						
M	T	W	T	F	S	S
1	2	3	4	5	6	7
8	9	10	11	12	13	14
15	16	17	18	19	20	21
22	23	24	25	26	27	28
29	30	31				

Brighton Museum & Art Gallery ▪ 8 Apr – 8 Oct 2017

# CONSTABLE



John Constable, R.A. (1776-1837)  
*Seascape study: boat and stormy sky* (detail), ca.1824-1828  
© Royal Academy of Arts, London  
Photographer: John Hammond

## AND BRIGHTON

**A major exhibition featuring over 60 of the artist's sketches, drawings and paintings, brought together for the first time in the city that inspired them.**

Royal Pavilion Gardens, Brighton BN1 1EE  
Admission fee payable, members free  
[www.brightonmuseums.org.uk](http://www.brightonmuseums.org.uk)  
03000 290900  
Open Tue-Sun 10am-5pm  
Closed Mon (except Bank Holidays 10am-5pm)

**#regencyseason**



Royal Pavilion & Museums  
Brighton & Hove



Supported through public funding by  
**ARTS COUNCIL  
ENGLAND**



contemporary hand-made  
jewellery and silverware



- Bespoke design service
- Remodelling, repairs & alterations
- Exciting collection of jewellery by carefully selected British designers

**[www.julianstephens.com](http://www.julianstephens.com)**

Visit our new website to get a  
FREE Ring Sizer and FREE delivery  
on all purchases.

supporting local craftsmen since 2003

  
Julian Stephens  
GOLDSMITH



37 GLOUCESTER ROAD  
BRIGHTON BN1 4AQ

**TEL: 01273 692 110**





We have an Artist in Residence, Jemma Day and her studio will be open during weekends in May as part of Brighton's Artists' Open Houses (7 Dials Trail). Access is via the Fish Gates on Temple Gardens (walk towards the Sports Centre and the entrance is on your left).



# BRIGHTON & HOVE Prep · High · Sixth

**Prep & Pre-Prep (for girls aged 3-11)**

Radinden Manor Rd, Hove BN3 6NH | 01273 280200 | [prepenquiries@bhhs.gdst.net](mailto:prepenquiries@bhhs.gdst.net)

**Senior School & Sixth Form (for girls aged 11-18)**

Montpelier Rd, Brighton BN1 3AT | 01273 280170 | [enquiries@bhhs.gdst.net](mailto:enquiries@bhhs.gdst.net)

**[www.bhhs.gdst.net](http://www.bhhs.gdst.net)** | Part of the GDST network | Reg charity no 306983