

ARTISTS OPEN HOUSES XMAS 2017

25/26 Nov, 2/3, 9/10 Dec



Handmade
on amazon

Headline Sponsor



aoh.org.uk

Season's Greetings from Brighton & Hove Buses



AOH would like to thank
all our sponsors and supporters

Headline Sponsor



Sponsors and Supporters



Victor Boorman & Co.



Contents

About Christmas Open Houses 2017	3
Venues 1-27 (Hove and Brighton)	5
Key to symbols	13
Brighton and Hove map	14
Venues 28-52 (Brighton and Rottingdean)	16
Venues 53-54 (Ditchling)	24

AOH Team

- Judy Stevens - Festival Director
- Chris Lord - Development and Design Director
- Fiona McTernan - Festival Manager, Ads and Sponsorship
- Lisa Yousefi - Marketing and Social Media
- Claire Quigley - Finance

AOH Associates

- Bullet PR - PR
- Paul Clark - Distribution
- Tim Jukes - Web Development
- The Latest - Media partner

And many thanks to Visit Brighton, Pandora George, Angi Mariani and Roger Browning

Cover Illustration: 'Christmas is coming...' by Judy Stevens

Design: Graphic Detail

Print: Gemini Press www.gemini-press.co.uk

Artists Open Houses Ltd is a not for profit company.

Registration no. 5420675 (England and Wales)

Disclaimer: Whilst every care has been taken to ensure that the information given in this publication is accurate at the time of going to print, AOH cannot be held responsible for any variations, errors or admissions of which we have not been advised. We recommend that visitors confirm details for individual venues online before setting out.

No recommendation is implied in any of the listings. Under no circumstances can AOH accept responsibility for any loss, damage or injury sustained by any member of the public visiting the Artists Open Houses festival.



aoh.org.uk



BRIGHTON & HOVE Prep · High · Sixth

Nursery, Pre-Prep & Prep (for girls aged 3-11)

Radinden Manor Rd, Hove BN3 6NH | 01273 280200 | prepenquiries@bhhs.gdst.net

Senior School & Sixth Form (for girls aged 11-18)

Montpelier Rd, Brighton BN1 3AT | 01273 280170 | enquiries@bhhs.gdst.net

www.bhhs.gdst.net | Part of the GDST network | Reg charity no 306983

ARTISTS OPEN HOUSES XMAS 2017

The Artists Open Houses Christmas Festival is a great way to take the strain out of Christmas shopping. Spreading to the furthest reaches of Brighton and Hove and out to the South Downs village of Ditchling, a visit to the Artists Open Houses is the perfect way to kick off the festive season.

Throughout the city, artists open up their homes and studios welcoming you inside. The wealth of established and professional artists and makers, as well as new and emerging artists, offers the perfect opportunity to pick up a unique and original Christmas gift for friends, family - or for yourself! This year brings work from some of the country's top makers in the fields of ceramics, jewellery, print-making and home-wares, as well as handcrafted Christmas cards, wreaths, tree decorations and homemade foodie gifts.

Christmas Artists Open Houses create a special atmosphere, where you can chat to the artists whilst viewing an amazing selection of individual, unique arts and crafts. Take a break from the High Street and shop in warmth and comfort, with a glass of mulled wine and mince pie, beside a blazing hearth!

Don't forget to visit www.aoh.org.uk where you can find out more about the Artists Open Houses. You will also find links to many of the artists' and makers' own websites.

Be sure to check **opening times** of all Open Houses in their individual listings. Although the most popular opening times are between 11am and 6pm, Saturdays and Sundays, some venues' opening times and days may differ.

Most Open Houses are able to take **payment** by card – but remember to check in the brochure for payment symbols in each venue listing, and perhaps take a cheque book and/or cash to be on the safe side!

The majority of houses are ordinary homes and may not have **disabled access**. Please check with venues individual brochure listings, and take a look at our 'disabled access' website section.

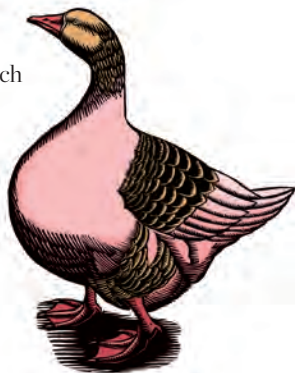

amazon Handmade



One-of-a-kind gifts

for everyone on your list



amazon.co.uk/handmadegifts

1 Cat-arzyna

11 St Keyna Avenue, Hove BN3 4PN

Angel of Dreams: Katarzyna Burajska



If you are on a lookout for beautiful handmade Christmas decorations or unique presents for your relatives and friends, then you should pop into **Cat-arzyna's** Open House. You can also enjoy our cozy atmosphere with a glass of mulled wine or a cup of hot chocolate and a healthy homemade organic pastry which we offer!

kasiamirekb@gmail.com
http://cat-arzyna.blogspot.co.uk



11.00-17.30									
	M	T	W	T	F	S	S		
	20	21	22	23	24	25	26		
	27	28	29	30	1	2	3		
	4	5	6	7	8	9	10		

3 Villa LVI

56 Payne Avenue, Hove BN3 5HD

Antiochia découpage plate and duck: Virginie Vincent



Virginie Vincent
Découpage
Oliver Dawson
Painting
Rebeca Martin
Paper floral art
Claire Anstey
Wire art
Dave Gowers
Painting
Moon Munson
Korean Hanji art
Sanya Budna
Stone art
Jia Jun
Dried floral art
Stephen Myers
Engraved glass

Located in the heart of Poet's corner, Villa LVI is an established Open House comprising a truly international team of artists.

The wide variety of art exhibited reflects the groups diverse origins and inspiration - always evolving in styles and media each show.

Not to be missed!

vvirginie23@gmail.com
01273 208633
www.VillaLVI.com



11.00-17.00									
	M	T	W	T	F	S	S		
	20	21	22	23	24	25	26		
	27	28	29	30	1	2	3		
	4	5	6	7	8	9	10		

2 Surf and Turf

38 Braemore Road, Hove BN3 4HB

Chrysocolla and 18ct gold vermeil: Emma Stanton Jewellery

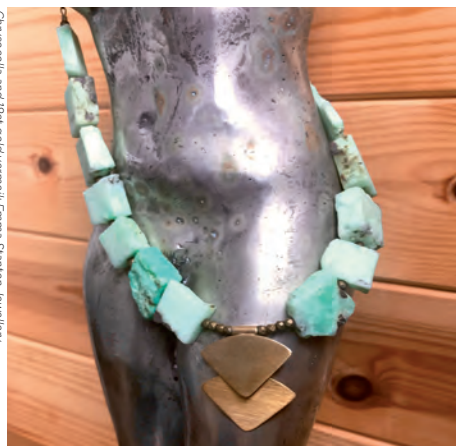

Stained Glass Buffalo Skull: Glass Art Works

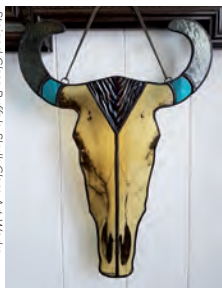

Emma Stanton Silver, gold and semi precious jewellery
Holly Bell Thrown stoneware
Coco Boho Soya wax candles and home fragrances
Suzanne Breakwell
Paper sculpted creatures
Jessica Christie-Miller
Feather wreaths
Jo Cranston Luxury lambswool knitwear for men and women
Foxglove Illustration
Lino prints and drawings
Ginger Brown Leather handbags
Lisa Green
Watercolour and mixed media
Sew Recycled
Needle felted creatures
English Handmade Soap
Vintage inspired glycerin soaps
Ruth Mullan Stained glass
Vincent Van Cloth
Felted iconic album covers
Age of Reason
Silk scarves and illustrations
Jules Miller Cards
Christmas floristry
Glass Art Werks
Contemporary stained glass
Mike Moran Ceramics
Hoity Toity Jewellery
Vintage inspired Jewellery
Karen Ongley Snook
Glass columns
Sue Penrose Mosaics
Sebastian Dewing Iconic Star Wars imagery in rust, patinas, diamond dust and gold leaf
Studio Frond
Plant inspired embroidery
Rarebit Design
Handmade ceramics
Rosy Forward
Homemade jams and chutneys
Yasmin Beauty Festive nail art

Surf and Turf returns with lots of exciting new artists from Brighton and Hove's art community and we've covered as many gift requirements as possible.

There is something for everyone; silver and gold jewellery, home scents, illustrations, iconic album covers in felt, ceramics, sumptuous silks, stylish knitwear, homemade chutneys, needle felted creatures, Star Wars images in diamond dust, festive feathers and much more.

We also would like to welcome our first ever resident manicurist who will be creating festive nail art for visitors on Saturday December 2nd.

She will also be here for our **late night shopping event on Tuesday 5th December** with special guests - **Secret Store**. This will be a must-go-to event for the savvy fashionista, please keep an eye out for details when visiting us.

Parking is, as ever, plentiful and free.

emmastantonmail@gmail.com
07759 584121
www.emmastantonjewellery.co.uk



11.00-17.00									
	M	T	W	T	F	S	S		
	20	21	22	23	24	25	26		
	27	28	29	30	1	2	3		
	4	5	6	7	8	9	10		

4 Wolfram Lohr

haus unit 4, 18a Arthur Street, Hove BN3 5FD

Round bag Wolfram Lohr



A great opportunity to come and visit Wolfram Lohr's working studio in Hove, where he will be playing host to some of Brighton and Hove's most talented designers. Come and browse some beautiful gift ideas and enjoy some tea, coffee or gluhwein with some German festive treats.

Wolfram Lohr Leather accessories

Tiki By Cecile Gilbert Contemporary resin jewellery

Ken Eardley Hand built functional ceramics

Keith Pettit Wood engraved prints

wolframlohr@hotmail.com
07988 164 640
www.wolframlohr.com/index.html



11.00-17.00									
M	T	W	T	F	S	S			
20	21	22	23	24	25	26			
27	28	29	30	1	2	3			
4	5	6	7	8	9	10			

6 Brighton and Hove Speak Out

Westwerks, 41-43 Portland Road, Hove BN3 5DQ

Self Portrait Brighton and Hove Speak Out



Speak Out has been an independent advocacy charity in Brighton and Hove since 1994. We make sure that people with learning disabilities can speak up and take action about the things that matter to them.

We will be showing the work of learning disabled artists who want to share with the audience some of their experiences.

info@bhspeakout.org.uk
01273 421921
www.bhspeakout.org.uk



11.00-16.00									
M	T	W	T	F	S	S			
20	21	22	23	24	25	26			
27	28	29	30	1	2	3			
4	5	6	7	8	9	10			

5 83a Montgomery Street

Proper Copper Design, 83a Montgomery St, Hove BN3 5BD

Modern Copper Panell Proper Copper Design



Come and visit our functioning metal workshop where we produce luxury copper home-ware. You are welcome to view the production and meet our friendly team running Proper Copper Design! Browse our one of a kind, handmade copper decor, from coat hooks to showers.

In addition **Charlie Elizabeth** will be exhibiting a collection of her large Equine Art paintings on wood and limited edition prints. For the love of horses and a free mince pie come and visit her whilst she finishes a work of art.

We are new to the area and we really want to meet our community!

brightonthinkbig@gmail.com
07709 876 041
www.propercopperdesign.com



11.00-19.00									
M	T	W	T	F	S	S			
20	21	22	23	24	25	26			
27	28	29	30	1	2	3			
4	5	6	7	8	9	10			

7 Bluebell Would

45 Westbourne Gardens, Hove BN3 5PN

Pavilion Bluebell Would



Bluebell Roebuck

Photography, jewellery, hand knits and textile crafts

Margaret McGregor Betts

Collagraphs, etchings and watercolours

Monica Macdonald Ralph
Etchings

Vicky Scott Illustration

Scarlett Rebecca

Printmaking for fine art and homewares

Helen van der Linden

Mosaic Mad

Original mosaic art and decorations

Lucy Gill Metalwork

Shark Alley

Individual decorative jewellery for lovers of nature

Amy and Gemma Maynard

Calligraphy word art

Plus **Stoats&Weasels**, **Likks**, **Jo Cave** and more.

Refreshments available for a donation to Kitty in the City

bluebellwouldopenhouse@gmail.com
01273 774023
www.bluebellwouldopenhouse.blogspot.co.uk



11.00-17.00									
M	T	W	T	F	S	S			
20	21	22	23	24	25	26			
27	28	29	30	1	2	3			
4	5	6	7	8	9	10			

8 New@2

First Floor Flat, 2 Connaught Terrace, Hove BN3 3YW

Flower Meadow: Dear Lisa



Exciting new house for Christmas 2017!

Come and visit us for an array of fabulous unique and quirky art, craft and gifts. Look forward to seeing you :)

DearLisa Upcycled textiles and clothing
Lisa Giorgi Fine art printmaking
JunkSoupArt Driftwood art
Sweetiepics Big and bold jewellery
Bina Blick Ceramics
Deb Worthington & Alex Grant DNA bags and accessories
Seeding Handmade Baby shoes
Martha Casey Jewellery and textiles
Claire Silvana Cullen Prints and greeting cards
Ann Giorgi-Llewellyn Quirky woollen textiles
Emily Wright Silk flower accessories

lisa.giorgi@hotmail.co.uk
 07845 978 282

10.00-17.00

M	T	W	T	F	S	S
20	21	22	23	24	25	26
27	28	29	30	1	2	3
4	5	6	7	8	9	10



10 9A Hove Place

9A Hove Place, Hove BN3 2RG

Mermaid on Wall: John Maltby (photo Mike Daniels)



Welcome!

We will be showing inspiring work by:

Eric Astoul Ceramics
Bridget Bailey Textiles
Daniel Boyle Ceramics
Nic Collins Ceramics
Robert Cooper Ceramics

mike@miararts.com
 07974 703515
www.miararts.com/exhibition/



Dalloun Ceramics
Carolyn Genders Ceramics
Anne de Geus Painting
Barbara Gittings Ceramics
Ian Gregory Sculpture
Sam Hall Ceramics
Peter Hayes Sculpture
Mari Anne K Karpas Painting
Walter Keeler Ceramics
Jack Kenny Ceramics
Sandy Lockwood Ceramics
John Maltby Sculpture
Ann Gunn Moe Levete Jewellery
Sabine Nemet Ceramics
Tim Patrick Painting
Martin Pearce Ceramics
Tim Plunkett Wood turning
Michael Rees Painting
Tamar Rose Ceramics
Yuta Segawa Ceramics
Alex Shimwell Ceramics
Amanda Wallwork Painting
 Plus other guest artists

Open weekends and other times by appointment, please call.

11.00 - 18.00

M	T	W	T	F	S	S
20	21	22	23	24	25	26
27	28	29	30	1	2	3
4	5	6	7	8	9	10

9 Dion Salvador Lloyd

18 Goldstone Villas, Hove BN3 3RQ

Christmas Open House 2016: Dion Salvador Lloyd



Dion Salvador Lloyd warmly welcomes you to his home/studio. Here you will be welcomed with complimentary homemade warm mince pies and mulled wine. Exhibiting new and recent contemporary landscape paintings and works on paper, alongside limited edition signed prints. 25% discount on all unframed prints.

Visitors will see how Dion surrounds himself with sensory inspiration, nature, collected and found objects and hear the music that inspires his work.

Recent achievements: Selected and hung at The Discerning Eye 2017 and The Royal Ulster Academy (RUA) 2017.

info@dionsalvador.co.uk
 01273 321029
www.dionsalvador.co.uk

10.00-18.00

M	T	W	T	F	S	S
20	21	22	23	24	25	26
27	28	29	30	1	2	3
4	5	6	7	8	9	10



11 Albert Mews Studio

11 Albert Mews, Third Avenue, Hove BN3 2PP

Fun: Snow Pony



It's Ho! Ho! Hove at Albert Mews Studio with designer gifts and treats for all, including statement lighting and seasonal delicacies.

Martha Mitchell Design
 Homeware and gifts

Joanna Corney Printed homeware

Lume Lighting

Handmade lampshades

Hove Made Pickles and chutneys

Hose Hosiery

Stak Unisex wallets

albertmewsstudio11@gmail.com
 01273 723116
www.facebook.com/albertmewsstudio



Vannuccchi Handcrafted wooden jewellery

Show Pony Illuminated artworks and fairground-inspired signs

The Wooden Truth
 Letterpress prints

Eve Temmerman Candles, reed diffusers and room sprays

Kalee Jones

Art prints and homeware

Window Cards, calendars and wrapping paper

11.00-18.00

M	T	W	T	F	S	S
20	21	22	23	24	25	26
27	28	29	30	1	2	3
4	5	6	7	8	9	10

12 Mary Penley

Biscuit Studio, 12a Wilbury Grove, Hove BN3 3JQ

Triangular 'T' pot with tiled handle, Porcelain, Mary Penley



Ceramic artist **Mary Penley**, working from her pottery at Biscuit Studio invites you to her Christmas opening. As well as her well known 'T' pots, her current ongoing work is inspired by her recent travels to the Middle East. All welcome.

mary@marypenley.com
01273 720625
www.marypenley.com



11.00-18.00									
M	T	W	T	F	S	S			
20	21	22	23	24	25	26			
27	28	29	30	1	2	3			
4	5	6	7	8	9	10			

13 The Flamingo Studio

The Flamingo House & Studio, 14a Wilbury Road, Hove BN3 3JN

Handcrafted Jewellery, Rosie Odette



Ho! Ho! Ho! Flamingo!
Made from the love of art, the new Flamingo Studio opens its doors for the first time. A unique private gallery and working studio full of handmade gifts, invites you to meet the artists, shop local and sign up to creative workshops.

Charlie Doodle Prints and cards
Hal of Hove Artisan cosmetics
Helen Lucas Ceramics
Helen Yvonne Silk scarves
Kathy Laird Garden ceramics
Kunaka Stones Sculptures
Penelope Kenny Screenprints
Rosie Odette Jewellery
Soreh Levy Wabisabi ceramics
Tiki Brighton Resin jewellery
Wear Thy Jewellery
Viva los Vegan Vegan treats
Atelier Stella Ceramics

hello@charliedoodle.co.uk
07796 685 775
www.flamingohouse.co.uk



11.00-18.00									
M	T	W	T	F	S	S			
20	21	22	23	24	25	26			
27	28	29	30	1	2	3			
4	5	6	7	8	9	10			

14 Cameron Contemporary Art

1 Victoria Grove, 2nd Avenue, Hove BN3 2LJ

Fire and Rain, Mark Johnston



The Sky, Parloir, Victoria Kiff



The gallery is dedicated to showing a changing programme of high quality established and exciting up and coming British artists with an emphasis on Sussex based painters and makers. Ranging from traditional to modern, figurative to abstract, each exhibition is accompanied by a selection of sculpture, ceramics and jewellery.

We hold around eight exhibitions annually and continue to exhibit at leading UK Art Fairs. We also have a programme of talks and events in the gallery ranging from tastings to talks and even evenings of theatre. Join our mailing list to be kept up to date with what is coming next.

info@cameroncontemporary.com
01273 727234
www.cameroncontemporary.com



Faye Anderson Painting
Claire Beattie Painting
Mark Johnston Painting
Victoria Graimes Painting
Luke Hannam Painting
Victoria Kiff Painting
Solange Leon Iriarte Painting
Luella Martin Solar etching
Lilia Umana Clarke Ceramics
Julie Nelson Ceramics
Judith Rowe Ceramics
Kirsty Wither Painting

Mo, We-Sa 10.30-17.00
Su 12.00-17.00
Closed Tues

M	T	W	T	F	S	S			
20	21	22	23	24	25	26			
27	28	29	30	1	2	3			
4	5	6	7	8	9	10			

15 The Claremont

13 Second Avenue, Hove BN3 2LL

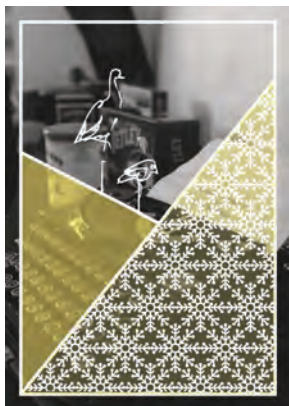

We're delighted to once again be part of the Christmas Artists Open Houses and look forward to welcoming you to an amazing collection of work by over thirty artists; ranging from ceramics, metals, paintings, photography, glass and screen-printing to knitted and sewn pieces. See our website for more details.

Our beautiful, festively decorated 5 star Victorian Villa and floodlit walled garden will be open. We'll be serving complimentary seasonal fare from 12.30pm - 4.30pm and lots of goodies will be on sale for Christmas Gifts!

art@theclaremont.eu
01273 735161
www.theclaremont.eu



							12.00-17.00	
M	T	W	T	F	S	S	S	S
20	21	22	23	24	25	26		
27	28	29	30	1	2	3		
4	5	6	7	8	9	10		

17 Adelaide Artists

Ground Floor, 9 Adelaide Crescent, Hove BN3 2JE

Tea set, Vanessa Conyers



Adelaide Artists invite you into their quirky winter wonderland emporium. Over 20 artists and world-class Saturday supper clubs to herald Christmas.

Julie Devine
Painting, DJ, food, creative spaces
John Barnes
Felted collages, prints, greetings cards
Beksie's Bumbags
Sparkly bumbags
Wendy Arnold Dean Mosaic
Regine De La Hey Jewellery
Vanessa Conyers Ceramics
Mark Dougal Sculptural figures
Dare Cullen Jones Painting
Dijon Hierlehy Light paintings
State of Disarray Festival fashion

Devinesoundbites@hotmail.com
07977 532 316



Henri Tatham
Fab shirts, banners and bunting
Leopardskin Bunny Furry fashion
Kristin Watt Bonar Ceramics
Milly Welby Sculpture
Tom Hallifax Painting, prints, food
Tam Manvell
Photography, watercolours, food
Sophie Deacon Food
Juno Organic skincare
Linda Clifford
Hoop skirts and dresses
Rosie Emerson
Hand finished prints and painting

							11.00-17.00	
M	T	W	T	F	S	S	S	S
20	21	22	23	24	25	26		
27	28	29	30	1	2	3		
4	5	6	7	8	9	10		

16 Number Ten

10 Palmeira Square Hove BN3 2JB

Floralbunum 75, Janie Ranger



Su Billington
Artist-made books and boxes
Sylvie Howitt
Papercuts
Lizzie Lee
Eco lighting
Cassandra Whitfield
Textile art and fashion accessories
Rachel Heavens
Illustration
Suzie Waters
Handmade jewellery
Jessica Christie-Miller
Feather designs
Penny Payne
Painting
Matthew Burns
Painting
Julie Kuyath
Collage assemblage
Janie Ranger
Painting and collage

Number Ten once again opens its elegant front door to a treasure trove of fine art and prints, textiles, jewellery and decorative items. Unique handmade cards, books and boxes as well as specially selected Vintage items will also be on display (and for sale) in this quirky Regency Apartment.

www.janieranger.com
janieranger@googlemail.com
07816 922 979



							11.00-17.00	
M	T	W	T	F	S	S	S	S
20	21	22	23	24	25	26		
27	28	29	30	1	2	3		
4	5	6	7	8	9	10		

18 The Encaustic Workshop

17 Lansdowne Mews, Farm Road, Hove BN3 1FW

Works Dream: Tony Owers



Using hot wax Encaustic medium and commonplace materials, **Tony Owers'** work is an examination of impermanence and the concept that all that exists, without exception, is in a continuous state of change. He offers monthly two day workshops in Encaustic painting, which is suitable for beginners, practicing artists and students interested in using an ancient medium in a contemporary manner. The two day workshops offer teaching and practice with all materials together with refreshments supplied at a cost of £150 pp.

tony@tonyowers.com
07970 613 288
www.encausticworkshop.co.uk



							10.00-16.00	
M	T	W	T	F	S	S	S	S
20	21	22	23	24	25	26		
27	28	29	30	1	2	3		
4	5	6	7	8	9	10		

19 Art Shop And Pottery

108 Western Road, Hove BN3 1FA

The Great Ste Elephant Gillian Campbell



Art Shop and Pottery is Brighton and Hove's only combined art materials store, gallery, ceramic studio and art teaching space. We run regular workshops, evening classes and one to one tuition. If you are looking for a special Christmas present, we have gift vouchers available for both materials and lessons.

Gillian Campbell Mixed media wood bloc

Adam Campbell Hand thrown ceramics and Braille story bowls

www.artshopandpottery.com
sales@artshopandpottery.com
01273 728282



Mo-Sa 10.00-18.00					Su 12.00-16.00	
M	T	W	T	F	S	S
20	21	22	23	24	25	26
27	28	29	30	1	2	3
4	5	6	7	8	9	10

21 Christmas Boutique

Cross Street Workshop, 14b Cross Street, Hove BN3 1AJ

Emily Warren



Visit our 100 year old studio to see beautiful work by twelve local artists. Meet the makers whilst shopping for your Christmas pressies and enjoy a sneaky mulled wine too!

Anna Tilson Retro mosaic

Anwen Williams Collaged badges

DesertLand Bags

Handmade accessories

Emily Warren Papier mache

Flock & Foil Bags and purses

smithlaila@hotmail.com

www.crossstreetworkshop.co.uk

Kate Brigden

Hand-painted ceramics

Kate Lulham Birds and tins

Laila Smith Geometric jewellery

Lost & Foundry

Found object lighting

Peggy Poppleton

Laser-cut jewellery

Samantha Stas Textiles and paper

Sarah Rickard

Decorative ceramics

					11.00-17.00	
M	T	W	T	F	S	S
20	21	22	23	24	25	26
27	28	29	30	1	2	3
4	5	6	7	8	9	10

20 Farrow & Ball

31b Western Road, Hove BN3 1AF

Coastal Houses Ronnie Millward



Ronnie Millward: Since an early age my artwork has been inspired by the creative atmosphere of the coast. A move to Brighton in 2013 opened up a new phase in my mixed media art, through the use of recycled materials. Through beach combing the Sussex coast, the washed up items of weathered and recycled timber and other finds are used to make my boats, articulated fish and coastal houses, which are then finished with eco friendly paint from Farrow & Ball.

Farrow & Ball is thrilled to be teaming up with a talented local artist who uses our paints in his work. Our shop showcases the entire collection of Farrow & Ball paint colours and artisanal wallpaper designs. Our experienced team is always available to offer complimentary colour advice and decorating schemes.

hove@farrow-ball.com
01273 774640
www.farrow-ball.com



Sa 09.00-17.30					Su 11.00-17.00	
M	T	W	T	F	S	S
20	21	22	23	24	25	26
27	28	29	30	1	2	3
4	5	6	7	8	9	10

22 Mews Art Studio

Unit 1, Chapel Mews, Off Waterloo Street, Hove BN3 1AR

Floal Silver Ring Elizabeth Anne Norris



Do come and explore our working Mews Art Studio which will be decorated with a plethora of original art and crafts, affordable gifts, cards and irresistible work. Resident Mews artists with a careful selection of guest artists will make it a special stop on your Xmas trail this year. Pets welcome too!

Kathy Laird Ceramics

Kim Bodycombe Paintings

Elizabeth Anne Norris Jewellery

Alice Carter Ceramics

kathylaird@gmail.com

07803 006 014

www.mewsartstudio.co.uk



Sarah Blaydon

Ceramics and pottery

Dona Diani-Walsha Jewellery

Linda McVeigh Jewellery

Ruth Barker Jewellery

Ingrid Boucher Sculpture

Maddy Manns

Lampshades and scarves

Cao-Hsin Lee Ceramics

May Everett

Painting and printmaking

Susana Alonso Ceramics

Nats Welford Illustrations

					11.00-17.00	
M	T	W	T	F	S	S
20	21	22	23	24	25	26
27	28	29	30	1	2	3
4	5	6	7	8	9	10

23 Bailey Contemporary Arts

The Promenade, 46/47 Kings Road Arches, Brighton BN1 2LN

Clockwise: Peter Spence, Furusabae Designs, Tiffany Lynch, Richard Marsh, Kim Dooson



Art, Mind and Home

Art can be meaningful and still match your decor!

Bailey Contemporary Arts is not just another art gallery. We believe that art should be affordable, enhance your state of mind, convey an emotion between creator and purchaser and of course, match your home! You really can have it all and our Art, Mind & Home exhibition, which runs for the duration of this year's Artists Open Houses Christmas Festival, is especially curated to show just that.

We support new and emerging artists, working across all media, which makes our pieces attractive to collectors and investors, but also means we truly have something for everyone.

A pebble's throw from the iconic West Pier, facing the sea, Bailey Contemporary Arts provides an inspiring space in which you'll hopefully find your next favourite artwork, a thoughtful gift or a self indulgent treat.

Over twenty artists will be on display!

Fbailey@artgallerybrighton.co.uk
01273 724318
www.baileycontemporaryarts.co.uk

Mo-Fr 10.00-17.00
Sa 10.00-18.00
Su 11.00-17.00



M	T	W	T	F	S	S
20	21	22	23	24	25	26
27	28	29	30	1	2	3
4	5	6	7	8	9	10

24 Nigel Rose Gallery

100-102 Kings Road Arches, Lower Promenade, Brighton BN1 2FN

Susan Landscape: Geoff Hands



We are on the seafront offering works by only Brighton postcode artists and antiques/artefacts from round the world. Happy Christmas.

Artists include:

Frances Knight Painting
Jill Tattersall Mixed media
Geoff Hands Painting
Emma Curtayne Painting
Emily Jolley Painting
Linda Calvert Lighting

rosenigel@btinternet.com
07850 031 082
www.nigelrosegallery.com



Campoli and Nelson Silver glass
Tanya Tier Lamps
Tim Bates Lighting
Tessa Wolfe Murray Ceramics
John Evans Ceramics
Alison McGeachie Sculpture
Eve Claire Taylor Silver jewellery
Tom Aylwin Wood
Jeremy Mouldsdale Sculpture
Linden Hamilton Sculpture
Neil Wilkinson Sculpture
Hazel Reeves Sculpture

11.00-17.00									
M	T	W	T	F	S	S			
20	21	22	23	24	25	26			
27	28	29	30	1	2	3			
4	5	6	7	8	9	10			

26 Anniek Verholt – Abstract Art

25a Hampton Place, Brighton BN1 3DA

Anniek Verholt



Visit the home of abstract artist Anniek Verholt, shortlisted as best newcomer in May 2017. Also this Christmas she has organised something special and exhibits a collection of paintings with the aim to bring warmth to you and your home.

Anniek Verholt Abstract paintings

info@anniekverholt.com
07717 525 782
www.anniekverholt.com



11.00-17.00									
M	T	W	T	F	S	S			
20	21	22	23	24	25	26			
27	28	29	30	1	2	3			
4	5	6	7	8	9	10			

25 229 Studio

229 Kings Road Arches, Brighton BN1 1NB

229 Studio Art and Craft: Sarah Jones



Holly Bell
Hand-thrown pottery
Sarah Jones
Fine art
Ulrika Jarl
Contemporary drawing
Mike Moran
Slip-cast homewares
Ken Eardley
Hand-built ceramics
Katie Brinsley
Handmade homewares

It's the most wonderful time of the year – and the perfect excuse to pop down to 229 Studio. On Brighton beach you'll find our historic Victorian arch brimming with festive inspiration. Enjoy hand-baked treats as you discover beautiful art, craft and homewares with a contemporary Brighton feel. Ask the artists how each piece is made and what makes it so special.

mrmichaelmoran@yahoo.co.uk
01273 731998
http://instagram.com/229studio

11.00-17.00									
M	T	W	T	F	S	S			
20	21	22	23	24	25	26			
27	28	29	30	1	2	3			
4	5	6	7	8	9	10			

27 Art at Wick Hall

90 Wick Hall, Furze Hill, Hove BN3 1NG



Caribbean Treasure: Clair Boubli and Shyama Ruffell

Art at Wick Hall is an Aladdin's cave of treasures to satisfy all your Christmas shopping needs. Jewellery, sculpture, art and delicious patés and sweets.

Please join us for a beautiful array of gifts, craft and fine art. Complimentary mulled wine served from noon. Merry Christmas everyone!

Clair Boubli
Fine contemporary jewellery

clairboubli@yahoo.com
07503 401 905



Shyama Ruffell
Fine art, prints and cards
Linescapes
Architectural landscapes and gifts
Ocean Sole
Animal sculptures made from discarded Kenyan flipflops
Claudia Rivers-Bland
Prints and decorative objects
Table 99 Edible gifts
Colin Ruffell Prints and cards
Andrea Gregory Felt animals and Christmas decorations

11.00-18.00									
M	T	W	T	F	S	S			
20	21	22	23	24	25	26			
27	28	29	30	1	2	3			
4	5	6	7	8	9	10			

Travel information

Bus www.buses.co.uk

- Flat Single Rate Fare £2.50 (£2 within city centre)
- One day's unlimited travel from: £4.20
smartphone app or with a "key card" (see below) £7 from a driver.
- Discounts for children, teenagers and students
- Senior citizens can travel free off-peak
- Short hop fares £2

Download the **m-ticket** app for free and let your phone become your ticket. You can buy tickets 24/7 and have your ticket to travel immediately or save it for later. Simply activate your ticket before boarding the bus and show the driver.

Easy to use key smartcard available online at smartbuses.co.uk or 1 Stop Travel Shop, 26 North Street, Brighton, BN1 1EB. Place your card on the reader when boarding the bus.

Rail www.nationalrail.co.uk

Cycle www.brightoncyclehire.com

At Brighton Cycle Hire (below Brighton Station) you can hire a range of bikes from 3 hours upwards.

Cars and Parking

www.brighton-hove.gov.uk/content/parking-and-travel/parking

Brighton & Hove City Council operates several off-street car parks and numerous on-street pay & display parking spaces across the city.

Most on street parking is now pay by phone.

You will need to register first at

<https://paybyphone.co.uk/registration>
or call **01273 458458** to do this.

Once registered you can pay using touch tone or text, following the instructions on the meter. You do not need a smart phone for these methods.

Although Brighton & Hove City Council has reduced the number of on street cash pay and display machines, there is usually one per street. You can also pay at using cash at a PayPoint.

Locate the nearest paypoint at

<https://www.paypoint.com/en-gb>

For the location of car parks visit

www.park-up.com/brighton

Download the new free app where you can see all the on-street and off-street parking spaces available

www.appyparking.com

Key

Venue Listings

Contact details

kathylaird@gmail.com
07803 006 014
www.mewsartstudio.co.uk



Facilities offered
(see below for details)

Opening times (24hr clock)

M	T	W	T	F	S	S
20	21	22	23	24	25	26
27	28	29	30	1	2	3
4	5	6	7	8	9	10

11.00-17.00

Days and dates open
(bold, white type, on green background)

Dates not open
(light, black type, on white background)

- Refreshments served
- New venue – first year open
- Garden open
- Easy parking
- Live music
- Disabled access
- Food served
- Workshops/demonstrations
- Card payment facility

Maps

Open House venues

Station

Brighton Museum

Church

Car Park

Built up areas

Park or urban green area

Rural area

Water

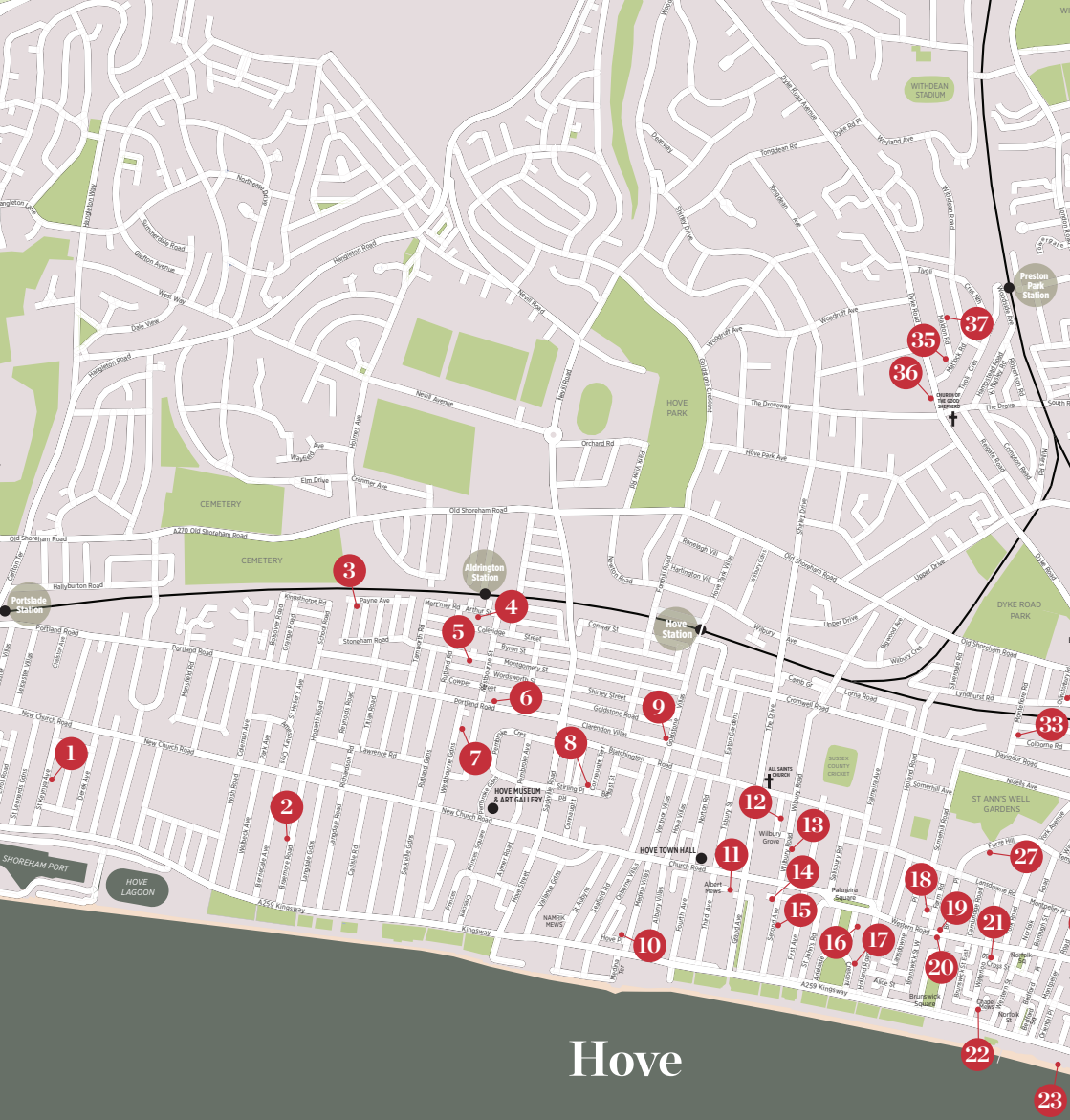

Hove

WEST PIER



Brighton

Kemptown

Rottingdean

51

PALACE PIER

BRIGHTON MARINA

ROYAL SUSSEX HOSPITAL

BRIGHTON CEMETERY

MOULSECOMB WILD PARK

HOLLINGBURY PARK

PRESTON MANOR

PRESTON PARK

PRESTON CIRCUS

THE LEVEL

THE LANES

CHURCHILL SQUARE

TOWN HALL

COACH STATION

BRIGHTON MUSEUM

BRIGHTON PAVILION

BRIGHTON DOMES

BRIGHTON CEMETERY

QUEENS PARK

THE LEVEL

THE LANES

CHURCHILL SQUARE

TOWN HALL

COACH STATION

BRIGHTON MUSEUM

BRIGHTON PAVILION

BRIGHTON DOMES

BRIGHTON CEMETERY

QUEENS PARK

THE LEVEL

THE LANES

CHURCHILL SQUARE

TOWN HALL

COACH STATION

BRIGHTON MUSEUM

BRIGHTON PAVILION

BRIGHTON DOMES

BRIGHTON CEMETERY

QUEENS PARK

THE LEVEL

THE LANES

CHURCHILL SQUARE

TOWN HALL

COACH STATION

BRIGHTON MUSEUM

BRIGHTON PAVILION

BRIGHTON DOMES

BRIGHTON CEMETERY

QUEENS PARK

THE LEVEL

THE LANES

CHURCHILL SQUARE

TOWN HALL

COACH STATION

BRIGHTON MUSEUM

BRIGHTON PAVILION

BRIGHTON DOMES

BRIGHTON CEMETERY

QUEENS PARK

THE LEVEL

THE LANES

CHURCHILL SQUARE

TOWN HALL

COACH STATION

BRIGHTON MUSEUM

BRIGHTON PAVILION

BRIGHTON DOMES

BRIGHTON CEMETERY

QUEENS PARK

THE LEVEL

THE LANES

CHURCHILL SQUARE

TOWN HALL

COACH STATION

BRIGHTON MUSEUM

BRIGHTON PAVILION

BRIGHTON DOMES

BRIGHTON CEMETERY

QUEENS PARK

THE LEVEL

THE LANES

CHURCHILL SQUARE

TOWN HALL

COACH STATION

BRIGHTON MUSEUM

BRIGHTON PAVILION

BRIGHTON DOMES

BRIGHTON CEMETERY

QUEENS PARK

THE LEVEL

THE LANES

CHURCHILL SQUARE

TOWN HALL

COACH STATION

BRIGHTON MUSEUM

BRIGHTON PAVILION

BRIGHTON DOMES

BRIGHTON CEMETERY

QUEENS PARK

THE LEVEL

THE LANES

CHURCHILL SQUARE

TOWN HALL

COACH STATION

BRIGHTON MUSEUM

BRIGHTON PAVILION

BRIGHTON DOMES

BRIGHTON CEMETERY

QUEENS PARK

THE LEVEL

THE LANES

CHURCHILL SQUARE

TOWN HALL

COACH STATION

BRIGHTON MUSEUM

BRIGHTON PAVILION

BRIGHTON DOMES

BRIGHTON CEMETERY

QUEENS PARK

THE LEVEL

THE LANES

CHURCHILL SQUARE

TOWN HALL

COACH STATION

BRIGHTON MUSEUM

BRIGHTON PAVILION

BRIGHTON DOMES

BRIGHTON CEMETERY

QUEENS PARK

28 Little Mustard Shop

33 Clifton Hill, Brighton BN1 3HQ

A tub full of cheer: Sam Toft



An exciting new venue for **Sam Toft** and Friends in a dear little shop right at the top of Clifton Hill. New artists, new gifts, delicious Christmas flapjacks and the warmest of welcomes. And if we're a bit full when you visit (did I mention it's only little?) you could always have a nice bit of lunch at the Crescent Pub opposite.

Little Christmas hampers, 2018 calendars, stripy socks, new china mugs, handmade cushions, sketch books, Christmas cards, limited edition prints, canvasses, framed drawings, hand knit scarves, jig dolls, jigsaws, dinosaurs, badges, Brighton rock, paintings on wood... all sorts of lovely gifts from £1 to £500. Organic soaps and candles, books, aprons, canvas bags... But we haven't really got any dinosaurs, sorry.

And a minute's walk downhill from the shop is the Dog and Bone Gallery. Two old locked up phone boxes side by side at Powis Square. Dog and Bone will house a changing programme of exhibitions throughout the year, opening 25th November 2017. Please join us at the Little Mustard Shop or on Facebook and Instagram through our website for details of our exhibition programme or to put in a submission for 2018.

Curious? Come visit our little shop and we'll tell you all about it. We'd love to see you.

Special thanks to Eddie at Red Kiosk Company and all at the Powis Square Community Association.

Joe Ramm Paintings on wood

Sam Toft Mr Mustard and friends

Cadi Froehlich Sculpture

Innis McAllister Photography

Anna Wilson-Patterson Paintings of hound dogs

Waiting at the Dog and Bone: Sam Toft



sam@samtoft.co.uk
www.samtoft.co.uk

NEW

12.00-18.00													
M	T	W	T	F	S	S							
20	21	22	23	24	25	26							
27	28	29	30	1	2	3							
4	5	6	7	8	9	10							
11	12	13	14	15	16	17							
18	19	20	21	22	23	24							

29 Alizeti Creative

Side flat 1, 3 Alexandra Villas, Brighton BN1 3RE

Birds: Renée Graham-Adriani

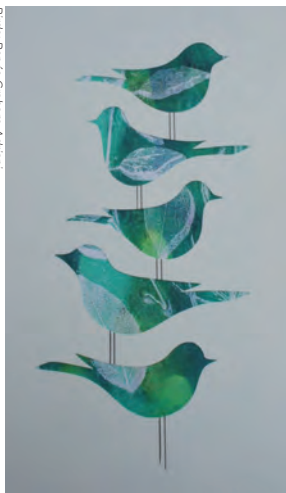

A warm festive welcome to my first Open House!

Featuring a selection of unique and unusual nature-inspired, mixed media gelli-prints, as well as colourful, contemporary, handmade fabric bird and fish mobiles, there is something for everyone. Look forward to seeing you!

Renée Graham-Adriani
Prints, textiles and illustration

reneeoutthere@yahoo.co.uk
07770 287 245



11.00-17.00										
M	T	W	T	F	S	S				
20	21	22	23	24	25	26				
27	28	29	30	1	2	3				
4	5	6	7	8	9	10				

30 Bing Hitchcock Gallery

44 Trafalgar Street, Brighton BN1 4ED

Chromaluxe art: Bing Hitchcock



At **Bing Hitchcock Gallery**, our artist specializes in creating exclusive artwork using a dye sublimation process to express his contemporary art. This means the works are highly resilient and require no additional glass, acrylic, lamination or coating to protect them. They are also waterproof and abrasion, fire and chemical resistant - making the artwork suitable for almost any exterior or exterior environment.

info@binghitchcock.com
07768 892 802
www.binghitchcockgallery.co.uk



10.30-18.30										
M	T	W	T	F	S	S				
20	21	22	23	24	25	26				
27	28	29	30	1	2	3				
4	5	6	7	8	9	10				
11	12	13	14	15	16	17				
18	19	20	21	22	23	24				

31 ATELIER 51

51 Providence Place, Brighton BN1 4GE

Atelier 51 Brighton: Andrew Herczeg



Atelier 51 Brighton: shop interior: Andrew Herczeg



Come to Atelier 51 Brighton and visit our lovely shop and studios in a converted Victorian warehouse, just off the London Road.

The shop will be open for all three weekends. The four artists' studios at Atelier 51 will also be opening their doors for the first weekend - and Rhoda K Baker's upstairs studio will be open for the first two weekends, with a big studio sale.

Do come and visit while you can, and find ceramics, print-making, paperscapes, paintings, drawings, jewellery, textiles, gifts and more.

Elaine Bolt Ceramics
Silvia K Ceramics
Rhoda K Baker Paper structures, drawings, 3D panels, print and jewellery
Sarah Young Printmaking

Jon@tuttonandyoung.co.uk
www.atelier51brighton.com



11.00 - 17.00										
M	T	W	T	F	S	S				
20	21	22	23	24	25	26				
27	28	29	30	1	2	3				
4	5	6	7	8	9	10				

32 Art Across The Line

10 Highdown Road, Hove BN3 6EE

Snow-women and Bears: Art Across the Line



Take the stress out of your Christmas shopping! Experience a warm welcome with a variety of beautiful artworks and gifts from established artists and makers, plus new guests. Enjoy our quirky festive window and have a mulled wine on us.

Kate Strachan

Paintings, prints and textiles

katestrachan@mac.com
07816 660 891
www.katestrachandesign.com



Shyama Ruffell

Painting, collage and prints

David Price Ceramic sculpture

Colin Ruffell Prints and cards

Fran Slade Paintings and cards

JJ Waller Photography books

Vannucci Jewellery

Alexa De Castilho Jewellery

Maria Tilyard Textiles

11.00-17.00

M	T	W	T	F	S	S
20	21	22	23	24	25	26
27	28	29	30	1	2	3
4	5	6	7	8	9	10

34 Salon des Sources

4 Chanctonbury Road, Hove BN3 6EL

An Oppressive Government is to be Feared: Jaq Buckeridge



Jaq Buckeridge Ceramics

Jewelfloozzy Originals

Ceramics

Clare Harms Illustration

Sheila Pearson

Leather purses

handmadebyhippo Mosaic

Fiona Hutchinson

Gem jewellery

Susan Kennewell Cushions

Victor Stuart Graham

Driftwood sculpture

Yolande Beer Pottery

Carol Seatory Jewellery

Sue Hurman Soft sculpture

Sally Hoskins Jewellery

Halinka's Fairies Fairies

Chris Murphy

Stoneware vessels

Pru Heath

Watercolour painting

StephieAnn Everyday luxuries

The Decorated Woman

Jewellery

Glowing Garden Crafts

Franchacha Prints

Phoebe Sherwood Jewellery

Tim Newman Cyanotype

jaqcards@ntlworld.com

07792 460 655

www.facebook.com/SalondesSources



11.00-17.00

M	T	W	T	F	S	S
20	21	22	23	24	25	26
27	28	29	30	1	2	3
4	5	6	7	8	9	10

33 Ming Art Gallery

27 Montefiore Road, Hove BN3 1RD



Ming Art Gallery is an art exhibition space in East Hove near Seven Dials. The gallery combines East Asian and Western aesthetics, art works and gifts.

Claire Harrison Painting

Gabriele Ghiani Ceramic sculpture

Zoe Lakshmi Ceramic art

Jules J. Foreman Mixed media collage

ming_art_gallery@outlook.com
01273 726830
facebook:@MingArtGalleryBrighton



Duncan Allan Painting

Jasmine Mercer Print making

Cai Fen Zi Jewellery

Tina Zheng Chinese calligraphy

Nina Smith Fused glass

Pete Mountford Mixed media

Amalia Sanchez

Architect and illustrator

10.00-17.00

M	T	W	T	F	S	S
20	21	22	23	24	25	26
27	28	29	30	1	2	3
4	5	6	7	8	9	10

35 For The Man I Love

13 Maldon Road, Brighton BN1 5BD



With 20 amazing artisans, this is our largest event so far. We have something for everyone - from cufflinks to candles, beehives to beard balm.

Mr Beaujangles Silversmith

Lauren Illustrations

Amalia Architectural prints

Katrina Screen printing

Clara Printed T-shirts

Jess Pyrography

Lisa Wooden objects

Duncan Ceramic beehives

info@forthemanilove.com

07736 656 049

www.forthemanilove.com



Maria Stained glass

Linda Chocolates

Iain Beard balms

Maggie Textile art

Marisa Photography

Abigail Abstract art

Glenn Pop Art

Caroline Ceramics

Jay Felted decorations

Louise Bird paintings

Troy Candles

Juliet Cakes

11.00-18.00

M	T	W	T	F	S	S
20	21	22	23	24	25	26
27	28	29	30	1	2	3
4	5	6	7	8	9	10

36 Milton House

281 Dyke Road, Hove BN3 6PD

Sarah Jones Print, Jean Tolkovsky Ceramics



Come and meet much admired Milton the Cat. Enjoy some tea and homemade cake, whilst browsing the wide array of artists and makers on show in a spacious Arts and Crafts home. You can park for free or take the 77 or 27 bus which stop right outside.

Sarah Jones Prints
Adam Bracey Oil painting
Marion Brandis Ceramics
Hoity Toity Jewellery
Ken Eardley Ceramics
Martine Jans Silver jewellery
Kate Kingham Knitted creations
Handmade & Vintage Vintage gifts
Betty Shek Button and felt jewellery
DNA Bags Leather bags
Anna Tilson Mosaic

Ken Eardley Ceramics Milton The Cat - Adam Bracey



Alexa Simone Cushions
Julia Trigg Prints
Jean Tolkovsky Ceramic sculpture
Daniel Griffiths Steel animal sculpture
Karen Rao Felt animal hats
Holly Bell Ceramics

sarahjonesprints@gmail.com
 01273 239724
 www.miltonhousebrighton.co.uk



Joanne Saunders Bags and purses
Milton Lighting Upcycled lights
Milton Jewellery
 Silver coin jewellery
Sarah Elwick Knitwear
Angela Evans Ceramic tiles

11.00-18.00

M	T	W	T	F	S	S
20	21	22	23	24	25	26
27	28	29	30	1	2	3
4	5	6	7	8	9	10

37 The Trojan House

26 Maldon Road, Brighton BN1 5BE

Established for fifteen years, the Trojan House is the perfect place to find unique and interesting presents. Enjoy work by new artists and familiar favourites, a friendly welcome and a complimentary glass of Pete's warming mulled wine or spiced apple punch.

Bass Print, South Downs, Troy Ohlson



Silver & Gem Rings, Shaw Things Jewellery



Troy Ohlson Painting and printmaking
Glassfolies Stained glass
Gill Hunter Sculptural ceramics
CraftHus Upcycled Paper and textile creations
Shaw Things Jewellery Handmade contemporary silver rings
Paul Rapley Wood-turning
Chapman's Aromatics Essential oils, creams, soaps and bath salts
We Are Mountain Vibrant graphic prints
Jackie Bennett Tapestry and scarves
Dora Batov Tiny felt animals
Shelley Morrow Etchings and stitch drawings
J David Bennett Printmaking inspired by vintage animation
Lizzie Kershaw Handmade silver floral jewellery
Odyssey Blacksmiths

Traditional and modern metalwork for the home and garden
Inspired by the Sea Needle felting and door stops
Bedsit Games BNI & ZomBNI board games
Treasures by Troy Filigree jewellery

Free parking in Maldon Road at weekends.

troyohlsonart@gmail.com
 07885 911 049
 www.trojanhouse.com

11.00-18.00

M	T	W	T	F	S	S
20	21	22	23	24	25	26
27	28	29	30	1	2	3
4	5	6	7	8	9	10



38 The Cicada House at Christmas!

30 Stanmer Villas, Brighton BN1 7HP

Hula Hoop: Nick Orsborn RL



Nick Orsborn's paintings, prints and Cicada Jewellery, plus 16 guest artists showing glass hangings, kiln glass, felting, mosaics, ceramics, turned wood, fabrics, tree decorations and a great selection of smaller gifts, all at affordable prices. We welcome visitors old and new to our 14th Christmas Open House.

Go to Nick Orsborn's website for a list of guest artists and images of their work. This ever popular Open House offers a creative and visual experience to delight the senses! Plus, we offer free refreshments and Season's Greetings to all!

nick@nickorsborn.com
01273 550714
www.nickorsborn.com



11.00-17.00									
M	T	W	T	F	S	S			
20	21	22	23	24	25	26			
27	28	29	30	1	2	3			
4	5	6	7	8	9	10			

40 99

99 Ditchling Rise, Brighton BN1 4QP



Come and join the festive fun in our warm and friendly house!

Mary Dean Hand-dyed linens
Les Elphick Saffron lighting
Jo Brook Mud and metal
Hal of Hove
Organic spa and beauty products
Rhoda Gore Acrylic jewellery
Myra Harud
Vintage cardigans
Hannah Forward
Linocut prints
Betty Bib Fairies
Paul Brook Paul's puds
Sherry Humphreys Wreaths
Katalin Vernes Planters
Anna Bahnan Pottery
Joy Fox Maker
Chrissy Smith One-off bags
Siobhan Fitzgerald of TABLE
Nicky Ward Maker
Madame Treacle
Vintage inspired cards
Janet Brough
Beads revisited
Lara Sparks Embroidery
Barbara Jones Frocks etc

barbara@beanbagboudoir.co.uk
07758 314 040
www.facebook.com/99-Ditchling-Rise-23688566512853



11.00-18.00									
M	T	W	T	F	S	S			
20	21	22	23	24	25	26			
27	28	29	30	1	2	3			
4	5	6	7	8	9	10			

39 11 Rugby Road

11 Rugby Road, Brighton BN1 6EB

Personalised Baubles with Crinkles



Adam Johnson
Unglazed porcelain
Dan Mackey
Graphic design and gifts
Pauline Anne
Stained glass
Quartz & All
Quartz jewellery
Poppy and Pearl
Floral silver jewellery
Superstar Arts
Adults with learning disabilities
Janine Mackey
Crochet cuteness

Placed in the top three Best Open Houses in May, 11 Rugby Road returns transformed! A forest of Christmas trees festooned with decorations fills the lounge (every inch of space is cleverly used). Explore the installation-like displays and discover illustrations, unique cards and custom baubles, exquisite silver jewellery, ceramic flowers and crochet sprouts! Let the inviting glow of ceramic crinkle light welcome you out of the cold and share a mulled wine in the treat filled kitchen.

hello@11RugbyRoad.com
www.11rugbyroad.com



11.00-18.00									
M	T	W	T	F	S	S			
20	21	22	23	24	25	26			
27	28	29	30	1	2	3			
4	5	6	7	8	9	10			

41 Glass In Fusion

Unit 9 Beaconsfield Studios, 25 Ditchling Rise, Brighton BN1 4QL



Shimmering Glass Snowflake
Stephanie Elise/Glass In Fusion

Glass In Fusion is delighted to be opening for another festive season! On show will be a vibrant collection of kiln-formed glass artworks, including jewellery, bowls and coasters, as well as wall panels and sculptural pieces. Also on display will be a range of beautiful bespoke leather goods, hand made in Studio 14.

There will be fantastic gift ideas for everyone, including shimmering glass snowflakes and trinkets. The perfect way to add a little bit of extra Christmas sparkle!

Stephanie Elise Kiln formed glass
Graham Whitaker Leather

stephanie@glassinfusion.co.uk
07887 975 818
www.glassinfusion.co.uk



11.00-17.00									
M	T	W	T	F	S	S			
20	21	22	23	24	25	26			
27	28	29	30	1	2	3			
4	5	6	7	8	9	10			

42 The Bumblebee House

67 Preston Road, Brighton BN1 4QE



Sarah Gladden

Patricia Finnegan
Painting, drawing and printmaking
Carol Patten
Printmaking
Sarah Gladden
Drawing and printmaking
Guy Pickford
Painting
Tom McNally
Illustration
Sinead Finnegan
Drawing and embroidery
Liz Emtage
Ceramics

The Bumblebee House is back for an off-season appearance at Christmas this year. You will find us just beyond Preston for a feast of painting, drawing, jewellery, clothing, ceramics, lighting, comics, craft and festive treats. A number of new artists have joined us to create a yuletide buzz around the house. Bee sure to pop by!

thebumblebeehouse@gmail.com

12.00-18.00

M	T	W	T	F	S	S
20	21	22	23	24	25	26
27	28	29	30	1	2	3
4	5	6	7	8	9	10



44 Grace Eyre Studio

Unit 2 Marshall's Row, Brighton Open Market, London Road, Brighton BN1 4JU



Fat pieces Grace Eyre Artists

Grace Eyre Artists will be opening their gallery space in Brighton's Open Market this Christmas to show an inspiring range of work including: paintings, prints, textiles, ceramics, mosaics, knitted items and Christmas Tree decorations.

All the work in the exhibition is made by artists with learning disabilities.

ewilcocks@grace-eyre.org
01273 222067
www.grace-eyre.org

12.00-16.00

M	T	W	T	F	S	S
20	21	22	23	24	25	26
27	28	29	30	1	2	3
4	5	6	7	8	9	10



43 The Stanley Road Store

25 Stanley Road, Brighton BN1 4NJ



Kitty Clogs

Kirstin Stride
Hand-painted jewellery
Bella Does Brighton
Recycled ephemera
Samantha Stas Christmas decs
Lucy Baxendale Monster pottery
Desertland Bags
Bags and bulbs
Roger Dean Photography
Seventy Seven Seas
Recycled tin
Alijoe Designs
Collaged ceramics
Made By Swimmer
Recycled soft animals
Alice Frost Mosaics
East End Press
Garlands and illustrative paper products
Karen Constance Collage
Katie Weiner Jewellery
Shelley Mitchell Stained glass
Vintage Mad By M
Rock n Roll embroidery
Lost and Foundry
Found-object lighting
Silver Spur Silver jewellery
Lucy Kirk Ceramics
Wolfwork-I Am Not Quite Myself
Lisa Wolfe's playful photographic installation.

Shortlisted as Best Open House Summer 2017. Come and see what all the noise is about. And eat cake

Rachel Eardley Coin jewellery
Kitty Clogs Swedish clogs
Frilly Industries
Illustrative jewellery
Hal of Hove
Small-batch beauty products
Bag n Bone
Recycled leather notebooks
Use and Take Care
Wooden jewellery
Maria Tiliyard Collage cushions
Gem Lettuce Resin jewellery
Dolly Utility clothing
Craig Masson
Found-object sculpture



Black Swan Lost and Foundry Lighting

thestanleyroadstore@gmail.com
07931 224 449
www.thestanleyroadstore.co.uk

11.00-18.00

M	T	W	T	F	S	S
20	21	22	23	24	25	26
27	28	29	30	1	2	3
4	5	6	7	8	9	10
11	12	13	14	15	16	17



45 Tina Davies Art

28 Hanover Street, Brighton BN2 9ST

Shangri-La Tina Davies



28 Hanover Street is one of the oldest houses along the road. It is a quaint venue with lots of character. The work will be exhibited on the ground floor which is all on one level so is easily accessible.

Tina Davies

Original paintings, prints and ceramics, gifts and greeting cards

tinadavies_art@hotmail.com
07739 628 866
www.tinadavies.eu



12.00-18.00									
M	T	W	T	F	S	S			
20	21	22	23	24	25	26			
27	28	29	30	1	2	3			
4	5	6	7	8	9	10			

47 LittlePapa House

338 Queens Park Road, Brighton BN2 9ZL

Krisch Shadowbox Necklace LittlePapa

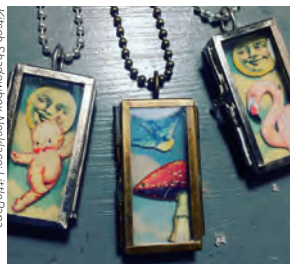

A lovely bright, relaxed space with beautiful hand-picked art and craft pieces. Over fourteen artists are exhibiting this Christmas, with a huge range of Christmas gifts for all the family.

LittlePapa

Mixed media and jewellery

Cassia Beck

Collage and photography

Tint Treat Boutique

Miniature clay food

yvette@littlepapa.co.uk
07753 815 887
www.littlepapahouse.co.uk



Pomelo Crafts Textiles

My Dot Dot Textiles

Robin Hill Collage

Mary Moox Mixed media

Missing Chopper Lighting

Nina Moonicie Illustration

Pinkie Designs Illustration

English Handmade Soap Soaps

Oh Yeah Wood

Jewellery and photography

Made by Jarl

Illustration and lamp shades

Georgina Smith 3D relief art

11.00-17.00									
M	T	W	T	F	S	S			
20	21	22	23	24	25	26			
27	28	29	30	1	2	3			
4	5	6	7	8	9	10			

46 Lunamoon & Friends

20 De Montfort Road, Brighton BN2 3AU

Joy Mosaic Caroline Budden



Lunamoon & Friends will give you a warm welcome, with tea, cake, mince pies and mulled wine.

Caroline Budden

Mosaics, mirrors and gifts

Laura Danby

Jewellery and accessories

Jane Davey

Needlefelt creatures

Helen J Holroyd

Framed prints

Ros Lymer

Framed textiles with stitching

Jane Marshall

Handmade textiles and gifts

Leisa Megretton

Lino-cut prints and gifts

Deanna O'Keeffe

Remade vintage jewellery

Gallit Shaltiel

Framed prints

Shani's Showroom

Vintage-style clothing

lunamoonshop@gmail.com
01273 264639
www.facebook.com/lunamoonandfriends



11.00-17.00									
M	T	W	T	F	S	S			
20	21	22	23	24	25	26			
27	28	29	30	1	2	3			
4	5	6	7	8	9	10			

48 13 Whichelo Place

13 Whichelo Place, Brighton BN2 9XE

Gill Parry



Once again I am opening my house and studio. Come and view my latest ceramics.

Gill Parry Hand-built ceramics

gparryuk13@aol.com
01273 608650



12.00-17.00									
M	T	W	T	F	S	S			
20	21	22	23	24	25	26			
27	28	29	30	1	2	3			
4	5	6	7	8	9	10			

49 The Round Georges Brighton

14-15 Sutherland Road, Brighton BN2 0EQ

Spring Blossom Francesca-Grace McLeod



The Round Georges Brighton is a friendly local pub with a fantastic gallery space, great food and tasty beverages. After a super successful first Open House this May, we plan to bring you even more of a vibrant mix this Christmas.

info@theroundgeorgesbrighton.com
01273 691833
www.theroundgeorgesbrighton.com



Claire Holyoake
Drawing and sculpture
Stu Freeland
Drawing and print
Dave Dead
Painting and drawing
Paco Casero Coracles
Digital and drawing
Silver & Sage
Jewellery and workshops
Ewa Klupczewska
Jewellery
Francesca-Grace McLeod
Painting
Beardless Illustration
Drawing
MadebySteph
Mixed media
Keith Robertson
Painting
Lorna Gay Copp
Digital work
Glenn's Trigg
Ceramics
Nathan King
Paintings and drawing

12.00-18.00									
M	T	W	T	F	S	S			
20	21	22	23	24	25	26			
27	28	29	30	1	2	3			
4	5	6	7	8	9	10			

51 Grey Walls Gallery

Laughing Dog, Unit 31, The Octagon, Brighton Marina Village, Brighton BN2 5WA

Trees in Winter Serena Sussex



Grey Walls is a gallery space inside Laughing Dog cafe and gift shop that holds exhibitions throughout the year. This Christmas we will be having a Brighton Made spectacular, featuring a range of artists and media. There is also a live puppet theater show, mulled wine, mince pies, live music and free parking in the multi-storey car park!

Serena Sussex Oil on canvas
Andy Walker Original digital art
Stephanie Else Glass fusion
info@laughingdoggallery.com
01273 626 886
www.laughingdogbrighton.com



Amanda Rosenstein Davidson
Illustration and puppet theatre
Sharon Norman Watercolour
Lauren Nickless Illustration
Julie Snowball Ceramics
Lyndsey Smith Watercolours
Bonnie Hughes Handmade gifts
Lindsey Pearson Original art
Doug Coupe Original art
Jan Cooper Mixed media
Karin Hay White Mixed media
Dee Dobinson Stained glass
Leila Godden Seascapes

08.30-17.30													
M	T	W	T	F	S	S							
20	21	22	23	24	25	26							
27	28	29	30	1	2	3							
4	5	6	7	8	9	10							
11	12	13	14	15	16	17							
18	19	20	21	22	23	24							

50 Printwerks

1 St James Street Mews, Brighton BN2 1RT

Leonardo



Printwerks studio invites you to our cosy grotto, with unique gift inspiration and a chance to meet the Christmas elves. Wreaths, cards, prints, paintings and bespoke jewellery all on offer.

Sacha Foster
Metalworker
Jeremy Bates
Collage and paintwork
Leonardo
Political artist
Ronel Ferreira
Silversmith
Megan Robinson
Mixed media and collage
Kristine Keina
Painter
Toba Brighton
Jeweller
Zuzana Kiszova
Photographer
Lisa Moldau
Ink dot work illustrator
Erez Solo Rimon
Textiles artist
Muscles By Milarski
Homeware

sacha_foster@hotmail.co.uk

11.00-17.00									
M	T	W	T	F	S	S			
20	21	22	23	24	25	26			
27	28	29	30	1	2	3			
4	5	6	7	8	9	10			

52 The Grange Gallery

The Green, Rottingdean BN2 7HA

Carol Lawson



The art on show is perfect for gifts: small and beautiful paintings, drawings, photography, prints, textiles, jewellery, felted crafts. Something for friends and family on the Christmas gift shopping list – and many Christmas cards by local artists to choose from.

The Grange gallery is in the former Georgian home of artists Ben Nicholson and William Nicholson in the historical, picturesque village of Rottingdean. There is a lovely atmosphere at this time of year in the house and garden designed by Jekyll and Lutyens. Visit the gallery, enjoy lunch at a village pub or tea shop, breathe in the sea air and visit St Margaret's to see the beautiful Edward Burne-Jones stained glass windows.

Gallery open 6 days a week

annesara.odor@gmail.com
01273 301004
www.rottingdeanpreservationsociety.org.uk



Mo-Tu, Th-Sa 10.30-4.00 Su 14.00-16.00													
M	T	W	T	F	S	S							
20	21	22	23	24	25	26							
27	28	29	30	1	2	3							
4	5	6	7	8	9	10							

53 Pruden and Smith

Pruden and Smith, 2 South Street,
Ditchling BN6 8UQ

Pruden and Smith are designers and craftsmen in precious metals whose passion for contemporary design shows in everything they do. Their gallery and workshop, on Ditchling Crossroads showcases their work in gold, platinum, and silver incorporating diamonds and unusual gemstones from all over the world. Over the last 30 years their complete precious metal design-to-make service, from engagement rings to chalices, has delighted customers worldwide. This year's Christmas collection features hand cut Tanzanite, Lapis lazuli and Labradiorite.

They also incorporate or redesign your existing jewellery in a process called 'A Precious Legacy'. Designer Rebecca Smith takes inspiration and materials from your jewellery collection to generate designs for new pieces. It ensures that your jewellery is enjoyed and worn whilst maintaining the sentimental connection to past pieces.

During the festival, take a tour of their workshops then follow it with a visit to Ditchling Museum of Art and Craft, which features the work and tools of Anton Pruden's grandfather Dunstan, silversmith with the Guild of St Joseph and St. Dominic.

Platinum and five princess cut diamond ring:
Pruden and Smith

Lapis Lazuli Necklace:
Pruden and Smith

Emerald cut diamond flat twist
platinum engagement ring:
Pruden and Smith

info@prudenandsmith.com
01273 846338
www.prudenandsmith.com

10.00-17.00

M	T	W	T	F	S	S
20	21	22	23	24	25	26
27	28	29	30	1	2	3
4	5	6	7	8	9	10

54 The Handmade House

Beards Place Farm, 8 Lewes Road, Ditchling BN6 8TZ

The Handmade House pop-up shop, Sophie Haslam



This year we are hosting a Christmas Fayre in the pop up shop, with mulled wine and mince pies, to add some warming festive cheer.

A menagerie of ceramic sculptures by **Guy Holder**, **Chris Hesketh** and **David Price**. Aromatherapy candles by **Paula Goodwin**. Ceramics by **Deb John** and **Ralph Levy**. Christmas Wreaths from the talented **Tigers to Lilies**. Jewellery from **Vee Pease**. Tree decorations from **Mel Loveday**. Guests artists will be adding work throughout the show.

ralphlevy@onetel.com
01273 845355
www.handmadehouse.co.uk



10.30-17.30										
M	T	W	T	F	S	S				
20	21	22	23	24	25	26				
27	28	29	30	1	2	3				
4	5	6	7	8	9	10				

FRAME OF MIND

PROFESSIONAL BESPOKE PICTURE
FRAMING & GALLERY

Fast & Friendly Service

Wide Selection of High Quality
Hand-Made Frames & Mounts

Made-to-Measure Mirrors

Limited Edition Prints

Gift Vouchers Available

Tel: 01273 776329
2A Blatchington Road • Hove BN3 3YN



2 COCKTAILS
FOR £12

From a bespoke
menu Sunday to
Thursday,
5pm to 7pm.

MY BRIGHTON

Merkaba, My Brighton,
17 Jubilee Street, BN1 1GE

latest
brighton

BE SEEN & HEARD WITH THE LATEST

•THE CITY'S
FAVOURITE WEEKLY
MAGAZINE



•THE CITY'S
VIBRANT 24/7
TV STATION
on Freeview channel 7
& Virgin Media 159



•OUR GREAT VENUE
FAMOUS FOR LIVE
MUSIC & PARTIES



•EXPERT TRAINING
IN TELEVISION
& DIGITAL MEDIA



Contact: lesley@thelatest.co.uk
thelatest.co.uk
[@latestbrighton](https://www.instagram.com/latestbrighton)

ON TV, IN PRINT & ONLINE WE'RE AT THE HEART OF BRIGHTON!

FRAME FACTORY

High quality contemporary
framing & giclée printing

Framing

Bespoke framing
Exhibition framing
Mount cutting
Canvas stretching
Box framing

Friendly professional advice

Printing

Large format printing
Printing onto canvas
Limited edition giclée printing

01273 609207

www.frame-factory.co.uk
info@frame-factory.co.uk

7 Sydney Street, Brighton, East Sussex,
BN1 4EN



Punk on PAPER

**ORIGINAL MUSIC
POSTERS**

**SEX PISTOLS
THE CLASH
DAVID BOWIE
THE SMITHS...**

PUNKONPAPER.COM

Helen Brown

www.helensprints.co.uk



hello@helensprints.co.uk - 07747105421

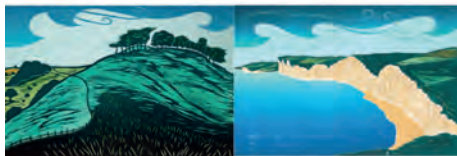

New work on show in the May Festival at

Aymer Arts - West Hove

1 Aymer Road, Hove, BN3 4GB

bip-Art Printmaking - Kempdown

1a Arundel Mews, Arundel Place, BN2 1GG

Upfunt House - Fiveways

177 Ditchling Road, Brighton, BN1 6JB



sure
PROPERTY SOLUTIONS

SELL YOUR HOME FOR

0.9% inc VAT*
(0.75% + VAT)

including free professional photography & floorplans

*terms & conditions apply

**Proud sponsors of Artists Open Houses
November/December 2017**

Please quote Artists Open Houses for a discount when
selling or letting a property with Sure Property Solutions

Supporting Local Artists

LAWRENCE

ART SUPPLIES SINCE 1859

Discover Lawrence Art Shop in Hove...
you'll find top quality artists'
materials and equipment from
around the world.



208 Portland Road, Hove, BN3 5QT
01273 260280

(Free customer car park)

www.LAWRENCE.co.uk



Home is where the art is.



Hamptons Brighton and Hove
Sales. 01273 230230 Lettings. 01273 737777

Beyond your expectations
www.hamptons.co.uk

Proud Print Partners To Artists Open Houses



DESIGN • LITHO • DIGITAL • LARGE FORMAT • FINISHING
FULFILMENT • PRINTWEAR • PROMOTIONAL PRODUCTS
PACKAGING • POS • MANAGED PRINT SERVICES

01273 464884

www.gemini-print.co.uk

The Leading UK Eco Accredited Printer

BEING AN ARTIST JUST GOT MORE REWARDING

Join Cass Art Rewards



£10 REWARD EVERY TIME YOU SPEND £100

Visit cassart.co.uk/rewards for more details

Available in-store only

CASS ART
21 MARKET STREET, BRIGHTON BH1 1HH

CASS ART
EST. 1984

contemporary hand-made
jewellery and silverware



- Bespoke design service
- Remodelling, repairs & alterations
- Exciting collection of jewellery by carefully selected British designers

www.julianstephens.com

Visit our new website to get a
FREE Ring Sizer and FREE delivery
on all purchases.

supporting local craftsmen since 2003



Julian Stephens
GOLDSMITH

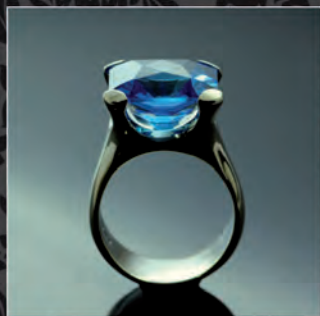

37 GLOUCESTER ROAD
BRIGHTON BN1 4AQ

TEL: 01273 692 110